



SINCE 1994

# NADKARNI PATHOLOGY LABORATORY

**Dr. Mrs. Sangeeta V. Nadkarni**

Consulting Pathologist (MMC Reg. No. 53839)

Add Reg. No. : 1872/2000

E-mail : healthcare.nadkarni@gmail.com

Website : www.nadkarnipathlab.com

Consultant Pathologist • SHASHWAT HOSPITAL



MAIN LABORATORY : 1, Indraprastha Chambers, **Ground Floor**, Near Amber Hall, Karve Road, Pune 411 038. Ph. : 97635 93646, 8983 7777 93 • Timings : Monday to Saturday 7 am to 8 pm

Reg No : 202307091430332 / OPD  
Name : Mrs. SAVITA ZUNJURKE  
Referred Dr : MEDIWHEEL

Sex / Age : Female / 51Y  
Reg Date : 22/07/2023 10:31 AM  
Report Date : 22/07/2023 10:55 AM

## CLINICAL PATHOLOGY

Test Name	Result	Unit	Reference Range
<b>URINE ANALYSIS REPORT</b>			
Quantity	10	ml	
Colour	Pale Yellow		
Appearance	Clear		
Specific Gravity	1.012		
<b>Chemical Examination</b>			
Albumin	Absent		
Sugar	Absent		
Bile Pigments	Absent		
Urobilinogen	NORMAL		
Reaction	Acidic		
Acetone-Ketone	Negative		
Nitrite	Negative		
<b>Microscopic Examination</b>			
RBCs	Absent	/hpf	
PUS Cells	2-3	/hpf	
Epithelial Cells	3-4	/hpf	
Casts	Absent		
Other Findings	NIL		

End of Report

**Dr. Mrs Sangeeta Nadkarni**  
Consultant Pathologist  
MD(Path) MMC Reg No-53839

### Verified & Checked

- Transasia EM 200 Fully Automated Random Access Clinical Chemistry Analyser • TMT • E.C.G. • Semi Automated Biochemistry Analyser Erba Chem 5 V2 Plus
- Automated Haematology Analyser H 360 • Mispal I3 Nephelometer • Clinical Pathology • Microbiology • Cytology • Histopathology • Minividas Blue

ALL CREDIT AND DEBIT CARDS ACCEPTED.

HOME VISIT AVAILABLE BY APPOINTMENT

COLLECTION CENTRE 1 : 1, Varun Complex, Opp. Nimbalkar Horse Riding School,  
Off. Karve Road, Kothrud, Pune - 38. Ph. : 8983 7777 92  
Timing : MONDAY TO SATURDAY : Morning : 8 am to 1 pm, Evening : 4 pm to 7 pm

COLLECTION CENTRE 2 : Bldg. No. 7, Health Care Clinic, Anandnagar,  
Paud Road, Kothrud, Pune - 38. Ph. : 8983 7777 95

Timing : MONDAY TO SATURDAY : Morning : 8 am to 1 pm, Evening : 6 pm to 8 pm



SINCE 1994

# NADKARNI PATHOLOGY LABORATORY

**Dr. Mrs. Sangeeta V. Nadkarni**

Consulting Pathologist (MMC Reg. No. 53839)

Add Reg. No. : 1872/2000

E-mail : healthcare.nadkarni@gmail.com

Website : www.nadkarnipathlab.com

Consultant Pathologist • SHASHWAT HOSPITAL



MAIN LABORATORY : 1, Indraprastha Chambers, Ground Floor, Near Amber Hall, Karve Road, Pune 411 038. Ph. : 97635 93646, 8983 7777 93 • Timings : Monday to Saturday 7 am to 8 pm

Reg No : 202307091430332 / OPD  
Name : Mrs. SAVITA ZUNJURKE  
Referred Dr : MEDIWHEEL

Sex / Age : Female / 51Y  
Reg Date : 22/07/2023 10:31 AM  
Report Date : 22/07/2023 04:15 PM

## SPECIAL TEST

Test Name	Result	Unit	Reference Range
<b>Thyroid Panel - I</b>			
Serum T3 (Tri-Iodothyronine)	1.11	ng/mL	0.70 - 2.04 Pregnancy: 1st Trimester : 0.81 - 1.90 2nd Trimester: 1.00 - 2.60 3rd Trimester : 1.00 - 2.60
Serum T4 (Thyroxine)	11.3	ug/dL	5.5 - 12.5
Thyroid Stimulating Hormones (Ultra TSH)	4.57	uIU/mL	0.35 - 5.50 Pregnancy: 1st Trimester : 0.10 - 2.50 2nd Trimester: 0.20 - 3.00 3rd Trimester : 0.30 - 3.00
Method	ENZYME LINKED FLOURSCENT ASSAY(ELFA)MINT VIDAS BLUE.		

End of Report

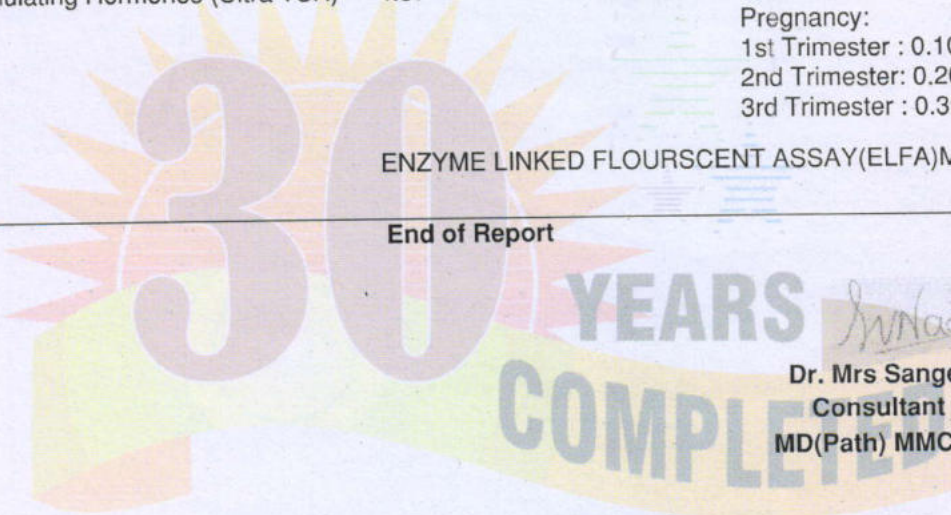

*S. Nadkarni*  
Dr. Mrs Sangeeta Nadkarni  
Consultant Pathologist  
MD(Path) MMC Reg No-53839

### Verified & Checked

- Transasia EM 200 Fully Automated Random Access Clinical Chemistry Analyser • TMT • E.C.G. • Semi Automated Biochemistry Analyser Erba Chem 5 V2 Plus
- Automated Haematology Analyser H 360 • Mispa I3 Nephelometer • Clinical Pathology • Microbiology • Cytology • Histopathology • Minividias Blue

ALL CREDIT AND DEBIT CARDS ACCEPTED.

HOME VISIT AVAILABLE BY APPOINTMENT

COLLECTION CENTRE 1 : 1, Varun Complex, Opp. Nimbalkar Horse Riding School,  
Off. Karve Road, Kothrud, Pune - 38. Ph. : 8983 7777 92  
Timing : MONDAY TO SATURDAY : Morning : 8 am to 1 pm, Evening : 4 pm to 7 pm

COLLECTION CENTRE 2 : Bldg. No. 7, Health Care Clinic, Anandnagar,  
Paud Road, Kothrud, Pune - 38. Ph. : 8983 7777 95  
Timing : MONDAY TO SATURDAY : Morning : 8 am to 1 pm, Evening : 6 pm to 8 pm



SINCE 1994

# NADKARNI

## PATHOLOGY LABORATORY

**Dr. Mrs. Sangeeta V. Nadkarni**

Consulting Pathologist (MMC Reg. No. 53839)

Add Reg. No. : 1872/2000

E-mail : healthcare.nadkarni@gmail.com

Website : www.nadkarnipathlab.com

Consultant Pathologist • SHASHWAT HOSPITAL

MAIN LABORATORY : 1, Indraprastha Chambers, **Ground Floor**, Near Amber Hall, Karve Road, Pune 411 038. Ph. : 97635 93646, 8983 7777 93 • Timings : Monday to Saturday 7 am to 8 pm

Reg No : 202307091430332 / OPD  
Name : Mrs. SAVITA ZUNJURKE  
Referred Dr : MEDIWHEEL

Sex / Age : Female / 51Y  
Reg Date : 22/07/2023 10:31 AM  
Report Date : 22/07/2023 11:55 AM

### BIOCHEMISTRY

Test Name	Result	Unit	Reference Range
<b>HbA1C</b>			
HbA1C	5.9	%	Non Diabetic :04 -06 Excellent Control : 06 -07 % Fair Control : 07 - 08% Unsatisfactory : 08 - 10% Poor Control: Above 10%

Estimated Mean Glucose (eAg) 122.63 mg% 70 - 140  
Method Nephelometry & Photometry By Mispa I3, Specific Protein Analyser (Automated)

#### Interpretation :

Glycosylated Haemoglobin is accurate and true index of the " Mean Blood Glucose Level in the body for the previous 2-3 months.

HbA1c is an indicator of glycemic control. HbA1c represent average glycemia over the past six to eight weeks.

Glycation of hemoglobin occurs the entire 120 days life span of the red blood cell, but with in this 120 days.

Recent glycemia has the largest influence on the HbA1c value.

Clinical studies suggest that a patient in stable control will have 50% of their HbA1c formed in the month before sampling, 25% in the month before that, and the remaining 25% in months 2-4.

End of Report

  
Dr. Mrs Sangeeta Nadkarni  
Consultant Pathologist  
MD(Path) MMC Reg No-53839

#### Verified & Checked

- Transasia EM 200 Fully Automated Random Access Clinical Chemistry Analyser • TMT • E.C.G. • Semi Automated Biochemistry Analyser Erba Chem 5 V2 Plus
- Automated Haematology Analyser H 360 • Mispa I3 Nephelometer • Clinical Pathology • Microbiology • Cytology • Histopathology • Minividas Blue

ALL CREDIT AND DEBIT CARDS ACCEPTED.

HOME VISIT AVAILABLE BY APPOINTMENT

COLLECTION CENTRE 1 : 1, Varun Complex, Opp. Nimbalkar Horse Riding School, Off. Karve Road, Kothrud, Pune - 38. Ph. : 8983 7777 92  
Timing : MONDAY TO SATURDAY : Morning : 8 am to 1 pm, Evening : 4 pm to 7 pm

COLLECTION CENTRE 2 : Bldg. No. 7, Health Care Clinic, Anandnagar, Paud Road, Kothrud, Pune - 38. Ph. : 8983 7777 95  
Timing : MONDAY TO SATURDAY : Morning : 8 am to 1 pm, Evening : 6 pm to 8 pm



SINCE 1994

# NADKARNI

## PATHOLOGY LABORATORY

Dr. Mrs. Sangeeta V. Nadkarni

Consulting Pathologist (MMC Reg. No. 53839)

Add Reg. No. : 1872/2000

E-mail : healthcare.nadkarni@gmail.com

Website : www.nadkarnipathlab.com

Consultant Pathologist • SHASHWAT HOSPITAL

MAIN LABORATORY : 1, Indraprastha Chambers, **Ground Floor**, Near Amber Hall, Karve Road, Pune 411 038. Ph. : 97635 93646, 8983 7777 93 • Timings : Monday to Saturday 7 am to 8 pm

Reg No : 202307091430332 / OPD  
 Name : Mrs. SAVITA ZUNJURKE  
 Referred Dr : MEDIWHEEL

Sex / Age : Female / 51Y  
 Reg Date : 22/07/2023 10:31 AM  
 Report Date : 22/07/2023 11:40 AM

### BIOCHEMISTRY

Test Name	Result	Unit	Reference Range
<b>LIPID PROFILE</b>			
S. Cholesterol <i>CHOD-PAP</i>	229	mg/dl	Desirable Chol:200mg/dl ,Borderline Chol:200-239mg/dl High Chol: >240mg/dl
S. Triglycerides <i>GPO</i>	206	mg/dl	Upto 190
HDL Cholesterol <i>DIRECT</i>	32	mg/dL	30 - 70
LDL Cholesterol <sup>™</sup>	155.8	mg/dl	Upto 150
VLDL Cholesterol	41.2	mg/dL	07 to 35
S.Cholesterol/HDL Ratio	7.16		< 5.0
LDL Chole/HDL Chole	4.87		LOW RISK - 0.5 To 3.0 MODERATE RISK - 3.0 TO 6.0 HIGH RISK - >6.0
S.Triglycerides/HDL Chole Instrument Used	6.44		Desirable : < 3.00 Fully Automated EM200 ( TRANSASIA BIOMEDICALS)

#### Note :

Cholesterol : CHOD PAP; HDL Cholesterol: Direct ; LDL:Direct Measurement ; Triglycerides :GPO;  
 (\*\*The Above Reference range is Desirable/Optimal Range )

End of Report

  
 Dr. Mrs Sangeeta Nadkarni  
 Consultant Pathologist  
 MD(Path) MMC Reg No-53839

#### Verified & Checked

- Transasia EM 200 Fully Automated Random Access Clinical Chemistry Analyser • TMT • E.C.G. • Semi Automated Biochemistry Analyser Erba Chem 5 V2 Plus
- Automated Haematology Analyser H 360 • Mispa I3 Nephelometer • Clinical Pathology • Microbiology • Cytology • Histopathology • Minividas Blue

ALL CREDIT AND DEBIT CARDS ACCEPTED.

HOME VISIT AVAILABLE BY APPOINTMENT

COLLECTION CENTRE 1 : 1, Varun Complex, Opp. Nimbalkar Horse Riding School,  
 Off. Karve Road, Kothrud, Pune - 38. Ph. : 8983 7777 92  
 Timing : MONDAY TO SATURDAY : Morning : 8 am to 1 pm, Evening : 4 pm to 7 pm

COLLECTION CENTRE 2 : Bldg. No. 7, Health Care Clinic, Anandnagar,  
 Paud Road, Kothrud, Pune - 38. Ph. : 8983 7777 95  
 Timing : MONDAY TO SATURDAY : Morning : 8 am to 1 pm, Evening : 6 pm to 8 pm



SINCE 1994

# NADKARNI PATHOLOGY LABORATORY

**Dr. Mrs. Sangeeta V. Nadkarni**

Consulting Pathologist (MMC Reg. No. 53839)

Add Reg. No. : 1872/2000

E-mail : healthcare.nadkarni@gmail.com

Website : www.nadkarnipathlab.com

Consultant Pathologist • SHASHWAT HOSPITAL



MAIN LABORATORY : 1, Indraprastha Chambers, Ground Floor, Near Amber Hall, Karve Road, Pune 411 038. Ph. : 97635 93646, 8983 7777 93 • Timings : Monday to Saturday 7 am to 8 pm

Reg No : 202307091430332 / OPD  
 Name : Mrs. SAVITA ZUNJURKE  
 Referred Dr : MEDIWHEEL

Sex / Age : Female / 51Y  
 Reg Date : 22/07/2023 10:31 AM  
 Report Date : 22/07/2023 11:40 AM

## BIOCHEMISTRY

Test Name	Result	Unit	Reference Range
<b>Blood Urea</b>			
Blood Urea <small>UREASE-GLDH</small>	20	mg/dl	13 - 45
Blood Urea Nitrogen	9.34	mg/dl	10 - 20
Instrument Used	Fully Automated EM200 ( TRANSASIA BIOMEDICALS)		
<b>Serum Creatinine</b>			
Serum Creatinine <small>JAFFE'S KINETIC</small>	0.7	mg/dl	0.4 - 1.4
Instrument Used	Fully Automated EM200 ( TRANSASIA BIOMEDICALS)		
<b>Serum Uric Acid</b>			
Serum Uric Acid <small>URICASE</small>	5.5	mg/dl	2.5 to 7.2
Instrument Used	Fully Automated EM200 ( TRANSASIA BIOMEDICALS)		
<b>Liver Function Test</b>			
Bilirubin- Total	0.69	mg/dl	0.1 - 1.2
Bilirubin- Direct	0.38	mg/dL	0.0 - 0.4
Bilirubin- Indirect	0.31	mg/dL	0.1 - 0.8
SGPT	13.0	IU/L	05 - 40
SGOT	19.0	IU/L	05 - 40
Alkaline Phosphatase	65	IU/L	Female : 42 -98 Child : 54 -369 Neo: 54-369
Total Proteins	6.2	gm/dl	6.0-8.0
Serum Albumin	3.8	gm/dl	3.2 -5.5
Serum Globulin	2.4	gm/dl	2.3 -3.5
A/G ratio	1.58		1.0 -2.3
GGTP	21		05 -50
Instrument Used	Fully Automated EM200 ( TRANSASIA BIOMEDICALS)		

### End of Report

Dr. Mrs Sangeeta Nadkarni  
 Consultant Pathologist  
 MD(Path) MMC Reg No-53839

#### Verified & Checked

- Transasia EM 200 Fully Automated Random Access Clinical Chemistry Analyser • TMT • E.C.G. • Semi Automated Biochemistry Analyser Erba Chem 5 V2 Plus
- Automated Haematology Analyser H 360 • Mispa I3 Nephelometer • Clinical Pathology • Microbiology • Cytology • Histopathology • Minividas Blue

**ALL CREDIT AND DEBIT CARDS ACCEPTED.****HOME VISIT AVAILABLE BY APPOINTMENT**

**COLLECTION CENTRE 1** : 1, Varun Complex, Opp. Nimbalkar Horse Riding School,  
 Off. Karve Road, Kothrud, Pune - 38. Ph. : 8983 7777 92  
 Timing : MONDAY TO SATURDAY : Morning : 8 am to 1 pm, Evening : 4 pm to 7 pm

**COLLECTION CENTRE 2** : Bldg. No. 7, Health Care Clinic, Anandnagar,  
 Paud Road, Kothrud, Pune - 38. Ph. : 8983 7777 95  
 Timing : MONDAY TO SATURDAY : Morning : 8 am to 1 pm, Evening : 6 pm to 8 pm



SINCE 1994

# NADKARNI PATHOLOGY LABORATORY

**Dr. Mrs. Sangeeta V. Nadkarni**

Consulting Pathologist (MMC Reg. No. 53839)

Add Reg. No. : 1872/2000

E-mail : healthcare.nadkarni@gmail.com

Website : www.nadkarnipathlab.com

Consultant Pathologist • SHASHWAT HOSPITAL



MAIN LABORATORY : 1, Indraprastha Chambers, **Ground Floor**, Near Amber Hall, Karve Road, Pune 411 038. Ph. : 97635 93646, 8983 7777 93 • Timings : Monday to Saturday 7 am to 8 pm

Reg No : 202307091430332 / OPD  
Name : Mrs. SAVITA ZUNJURKE  
Referred Dr : MEDIWHEEL

Sex / Age : Female / 51Y  
Reg Date : 22/07/2023 10:31 AM  
Report Date : 22/07/2023 11:54 AM

## HAEMATOLOGY

Test Name	Result	Unit	Reference Range
<b>Blood Group</b>			
ABO Type	O		
Rh (D) Type	POSITIVE		

End of Report

Dr. Mrs Sangeeta Nadkarni  
Consultant Pathologist  
MD(Path) MMC Reg No-53839

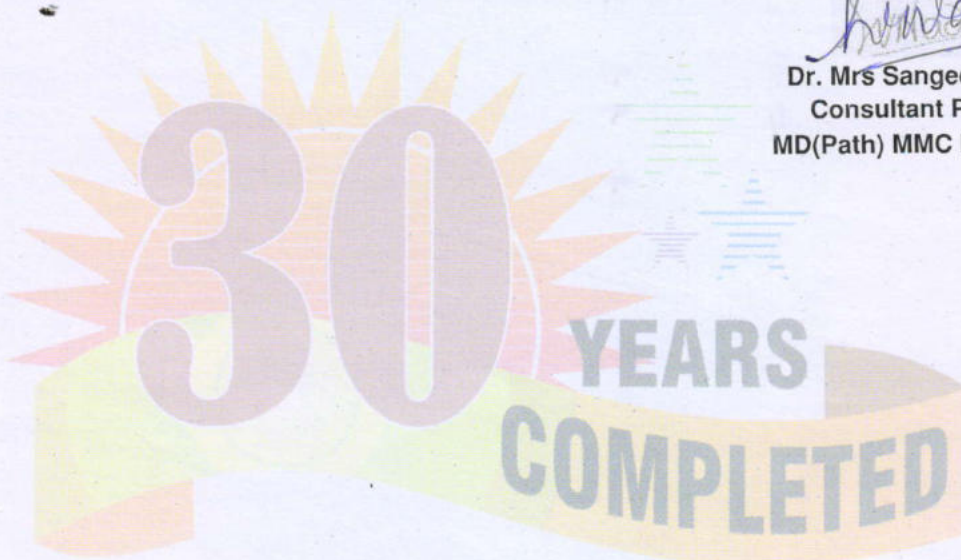

### Verified & Checked

- Transasia EM 200 Fully Automated Random Access Clinical Chemistry Analyser • TMT • E.C.G. • Semi Automated Biochemistry Analyser Erba Chem 5 V2 Plus
- Automated Haematology Analyser H 360 • Mispa I3 Nephelometer • Clinical Pathology • Microbiology • Cytology • Histopathology • Minividas Blue

ALL CREDIT AND DEBIT CARDS ACCEPTED.

**HOME VISIT AVAILABLE BY APPOINTMENT**

COLLECTION CENTRE 1 : 1, Varun Complex, Opp. Nimbalkar Horse Riding School, Off. Karve Road, Kothrud, Pune - 38. Ph. : 8983 7777 92  
Timing : MONDAY TO SATURDAY : Morning : 8 am to 1 pm, Evening : 4 pm to 7 pm

COLLECTION CENTRE 2 : Bldg. No. 7, Health Care Clinic, Anandnagar, Paud Road, Kothrud, Pune - 38. Ph. : 8983 7777 95

Timing : MONDAY TO SATURDAY : Morning : 8 am to 1 pm, Evening : 6 pm to 8 pm



SINCE 1994

# NADKARNI PATHOLOGY LABORATORY

**Dr. Mrs. Sangeeta V. Nadkarni**

Consulting Pathologist (MMC Reg. No. 53839)

Add Reg. No. : 1872/2000

E-mail : healthcare.nadkarni@gmail.com

Website : www.nadkarnipathlab.com

Consultant Pathologist • SHASHWAT HOSPITAL



MAIN LABORATORY : 1, Indraprastha Chambers, Ground Floor, Near Amber Hall, Karve Road, Pune 411 038. Ph. : 97635 93646, 8983 7777 93 • Timings : Monday to Saturday 7 am to 8 pm

Reg No : 202307091430332 / OPD

Name : Mrs. SAVITA ZUNJURKE

Referred Dr : MEDIWHEEL

Sex / Age : Female / 51Y

Reg Date : 22/07/2023 10:31 AM

Report Date : 22/07/2023 04:17 PM

## BIOCHEMISTRY

Test Name	Result	Unit	Reference Range
<b>Blood Glucose Fasting and Post Prandial</b>			
Blood Glucose (Fasting)	122	mg/dl	Normal : < 99 Prediabetic : 100.0 - 125.0 Diabetic : > 125.0
Post Prandial Glucose	134	mg/dl	90 - 140 mg/dL
Instrument Used	Fully Automated EM200 (TRANSASIA BIOMEDICALS).		

End of Report

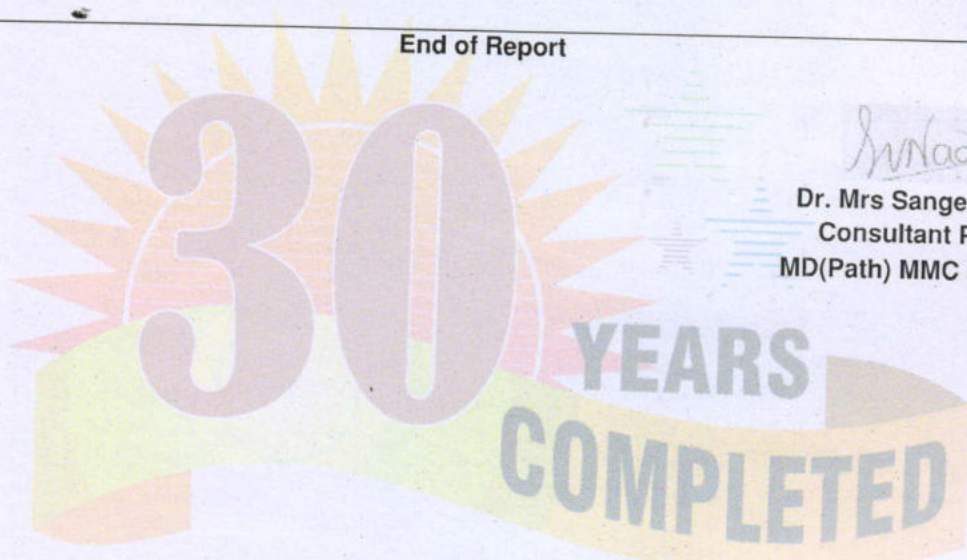

*S. Nadkarni*

**Dr. Mrs Sangeeta Nadkarni**  
Consultant Pathologist  
MD(Path) MMC Reg No-53839

Verified & Checked

Transasia EM 200 Fully Automated Random Access Clinical Chemistry Analyser • TMT • E.C.G. • Semi Automated Biochemistry Analyser Erba Chem 5 V2 Plus  
Automated Haematology Analyser H 360 • Mispal I3 Nephelometer • Clinical Pathology • Microbiology • Cytology • Histopathology • Minividas Blue

ALL CREDIT AND DEBIT CARDS ACCEPTED.

**HOME VISIT AVAILABLE BY APPOINTMENT**

**COLLECTION CENTRE 1** : 1, Varun Complex, Opp. Nimbalkar Horse Riding School,  
Off. Karve Road, Kothrud, Pune - 38. Ph. : 8983 7777 92  
Timing : MONDAY TO SATURDAY : Morning : 8 am to 1 pm, Evening : 4 pm to 7 pm

**COLLECTION CENTRE 2** : Bldg. No. 7, Health Care Clinic, Anandnagar,  
Paud Road, Kothrud, Pune - 38. Ph. : 8983 7777 95  
Timing : MONDAY TO SATURDAY : Morning : 8 am to 1 pm, Evening : 6 pm to 8 pm



SINCE 1994

# NADKARNI PATHOLOGY LABORATORY

**Dr. Mrs. Sangeeta V. Nadkarni**

Consulting Pathologist (MMC Reg. No. 53839)

Add Reg. No. : 1872/2000

E-mail : healthcare.nadkarni@gmail.com

Website : www.nadkarnipathlab.com

Consultant Pathologist • SHASHWAT HOSPITAL



MAIN LABORATORY : 1, Indraprastha Chambers, Ground Floor, Near Amber Hall, Karve Road, Pune 411 038. Ph. : 97635 93646, 8983 7777 93 • Timings : Monday to Saturday 7 am to 8 pm

Reg No : 202307091430332 / OPD  
 Name : Mrs. SAVITA ZUNJURKE  
 Referred Dr : MEDIWHEEL

Sex / Age : Female / 51Y  
 Reg Date : 22/07/2023 10:31 AM  
 Report Date : 22/07/2023 11:34 AM

**HAEMATOLOGY**

Test Name	Result	Unit	Reference Range
<b>HAEMOGRAM ON CELL COUNTER</b>			
HAEMOGLOBIN	12.3	gm/dl	12-16
RBC COUNT	4.5	mill/cmm	4.5 - 6.5
PACKED CELL VOLUME (PCV)	37	%	32 - 47
MCV	82.22	fL	82 - 98
MCH	27.33	pgms	27 - 33
MCHC	33.24	%	32 - 36
<b>Total WBC count</b> <i>Impedance Method</i>	7100	/cmm	4000- 11000
<b>Differential Leucocytes Counts</b>			
Neutrophil	58	%	50 - 70
Lymphocytes	38	%	20 - 40
Monocytes	02	%	00 - 12
Eosinophils	02	%	02 - 06
<b>Platelet Count</b> <i>Impedance Method</i>	306000	/cmm	150000 - 450000
RBC Morphology	NORMOCYTIC & NORMOCHROMIC		
WBC Morphology	NO WBC ABNORMALITY SEEN		
Platelet Morphology	PLATELETS ARE ADEQUATE		
Peripheral Smear Examination	NEGATIVE FOR MALARIAL PARASITE		
E.S.R.	06		M : 0 mm to 7 mm F : 0 mm to 15 mm ( by Wintrobe's )
Instrument Used	Fully Automated Biosystem Cell Counter ERBA H360		

**End of Report**

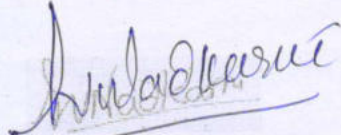
  
 Dr. Mrs Sangeeta Nadkarni  
 Consultant Pathologist  
 MD(Path) MMC Reg No-53839

**Verified & Checked**

- Transasia EM 200 Fully Automated Random Access Clinical Chemistry Analyser • TMT • E.C.G. • Semi Automated Biochemistry Analyser Erba Chem 5 V2 Plus
- Automated Haematology Analyser H 360 • Mispa I3 Nephelometer • Clinical Pathology • Microbiology • Cytology • Histopathology • Minividias Blue

**ALL CREDIT AND DEBIT CARDS ACCEPTED.****HOME VISIT AVAILABLE BY APPOINTMENT**

**COLLECTION CENTRE 1** : 1, Varun Complex, Opp. Nimbalkar Horse Riding School,  
 Off. Karve Road, Kothrud, Pune - 38. Ph. : 8983 7777 92  
 Timing : MONDAY TO SATURDAY : Morning : 8 am to 1 pm, Evening : 4 pm to 7 pm

**COLLECTION CENTRE 2** : Bldg. No. 7, Health Care Clinic, Anandnagar,  
 Paud Road, Kothrud, Pune - 38. Ph. : 8983 7777 95  
 Timing : MONDAY TO SATURDAY : Morning : 8 am to 1 pm, Evening : 6 pm to 8 pm



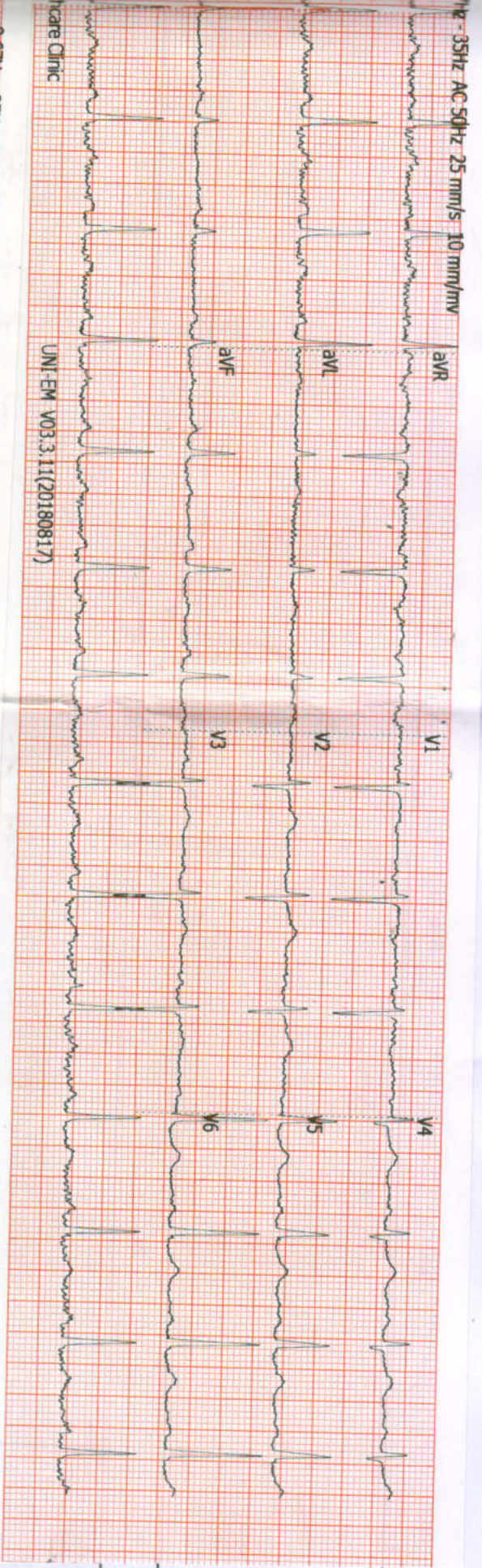

STI  
 PBT  
 Siga  
 200

ID:  
 Name: ZUNJURKE, SAVITA  
 Age: 51Yrs  
 Sex: Female

22-07-2023 09:26:04 AM

ADDITIONAL LEADS

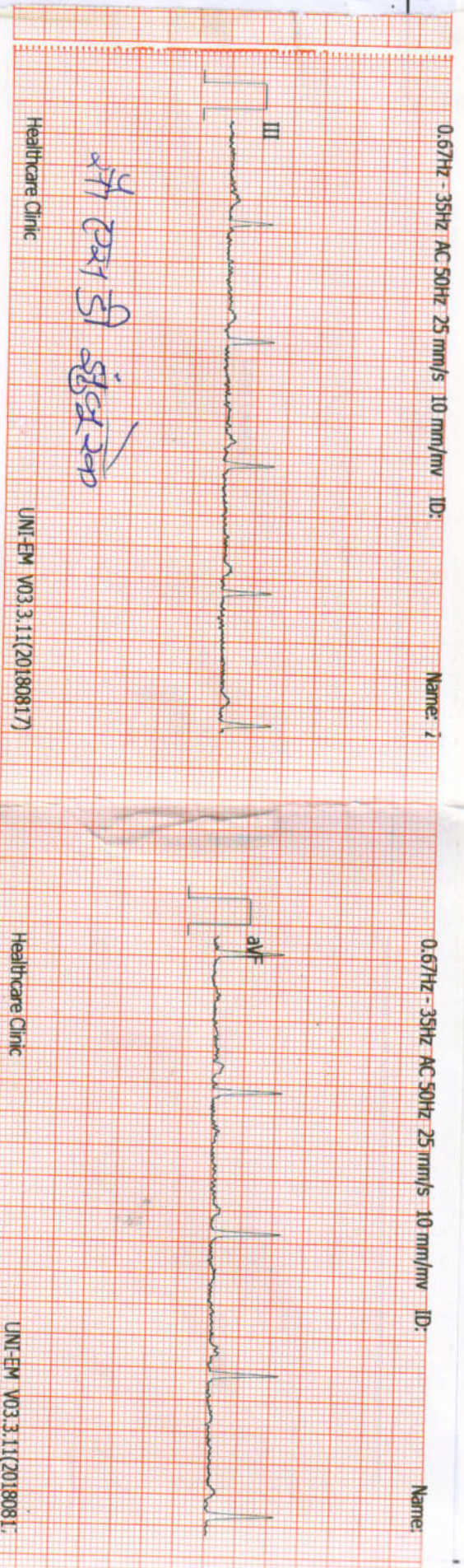
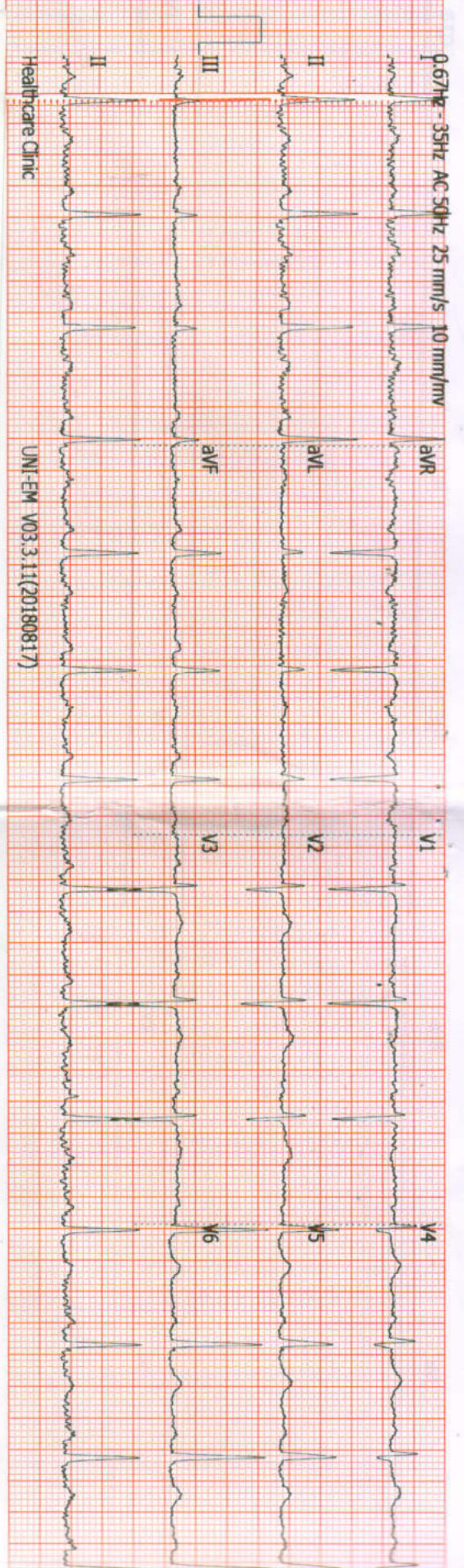

Dr. P. S. S. S.

ID:  
Name: ZUNJURKE, SAVITA  
Age: 51yrs  
Sex: Female

22-07-2023 09:26:04 AM

CLINICAL HISTORY:-

RATE: 75/min  
RHYTHM: regular  
MECHANISM: Sinus  
P WAVE: 0.08sec  
P R: 0.16sec  
QRS: Normal time of deflection  
QTc: 0.45sec

ST: isoelectric  
T WAVE: Normal & upright  
Q WAVE: No abnormal wave  
AXIS: +45 degrees  
POSITION OF HEART: Intermediate  
PRECORDIAL LEADS: Normal R Progression  
B.P.: 150/94 mmHg - High

CONCLUSIONS:

Normal ECG  
LVH as per voltage parameters  
श्री ०२१ सी संयुक्त

Client's Signature

Doctor's Signature

*M. Nadkarni*  
Dr. Vivekanand M. Nadkarni  
M.B.B.S., D.T.M. & H. (Lon.), FCGP, MIOASH  
MMC Reg. No. 42322  
Physician  
Health Care Clinic  
Varun Complex, Kulkarni Marg, Kothrud,  
Pune-411 038.

► *Health Care Clinic*  
Varun Complex, Office No. 1,  
Near Swapnashilp Complex, Kothrud, Pune 411038.  
Timing : 10.30 a.m. to 1.00 p.m.  
4.30 pm to 6 pm (By Appt.)  
Tel : 65003646, 2545 7347

► *Health Care Clinic*  
7/1, Anand Nagar, Paud Road,  
Kothrud, Pune 411038.  
Timing : 9 a.m. to 10.30 a.m. & 6.00 p.m. to 8.30 p.m.  
Tel. : 65003650 Mob.: 9970171939  
E-mail : nadviv@yahoo.com

**Dr. Vivekanand M. Nadkarni**

M.B.B.S.; D.T.M. & H. (Lon), FCGP, MIOSH (U.K.)

MMC Reg. No. 42322

Physician

- Family Medicine
- Tropical Medicine
- Occupational Health
- ACLS Instructor

DATE 22/07/2023.

## ELECTROCARDIOGRAM

NAME Savita Zunjurke

AGE 51 yrs

REF. BY mediwheel

B.P. 150/90 mmHg



भारतीय विशिष्ट पहचान प्राधिकरण  
भारत सरकार  
Unique Identification Authority of India  
Government of India



E-Aadhaar Letter

नोंदणी क्रमांक:/Enrolment No.: 2017/90178/05747

Savita Dattatray Zunjurke (सविता दत्तात्रय झुंजूरके)

सूचना

W/O: Dattatray Zunjurke, Sr.No-125/1A/1A/3, Flat No-9, Sneha Apartment, Warje Old Jakat Naka, Near Kulkarni Hospital, Warje, Pune City, Pune, Maharashtra - 411058

- आधार ओळखीचे प्रमाण आहे, नागरीकत्वेचे नाही.
- ओळखीचे प्रमाण ऑनलाइन ऑथेन्टीकेशन द्वारा प्राप्त करा.
- हे इलेक्ट्रॉनिक प्रक्रिये द्वारा तयार झालेले एक पत्र आहे.

Date: 27/11/2014

तुमचा आधार क्रमांक/ Your Aadhaar No.:

7780 2484 8562



INFORMATION

- Aadhaar is a proof of identity, not of citizenship.
- To establish identity, authenticate online.
- This is electronically generated letter.

Dr. Vivekanand M. Nadkarni  
M.B.B.S., D.T.M. & H. (Lon.), FCGP, MDISH  
MMC Reg No 42322

Physician Validity unknown

Health Care Clinician

Varun Complex, Kulkarni Marg, Kothrud,  
Pune-411 038.

Digitally signed by Dr. Deep Bhardwaj  
Date: 2014.11.27 17:58:54 IST

आधार-सामान्य माणसाचा अधिकार

1947  
1800 300 1947

help@uidai.gov.in

www  
www.uidai.gov.in

- आधार देशभरात मान्य आहे.
- आधार साठी आपण एकदाच नामांकन नोंदणीची आवश्यकता आहे.
- कृपया आपल्या सध्याचा मोबाइल नंबर व ई-मेल पत्ता नोंदवा. यामुळे आपल्या विभिन्न सुविधा प्राप्त करण्यासाठी मदत मिळेल.

- Aadhaar is valid throughout the country.
- You need to enrol only once for Aadhaar.
- Please update your mobile number and e-mail address. This will help you to avail various services in future.



भारत सरकार  
GOVERNMENT OF INDIA



भारतीय विशिष्ट पहचान प्राधिकरण  
UNIQUE IDENTIFICATION AUTHORITY OF INDIA



सविता दत्तात्रय झुंजूरके  
Savita Dattatray Zunjurke  
जन्म तारीख/ DOB: 20/06/1972  
महिला / FEMALE



पत्ता:

W/O: दत्तात्रय झुंजूरके, सर्वे  
125/1A/1A/3, फ्लॉट नं-  
9, स्नेहा अपार्टमेंट, वारजे  
जुना जकात नाका, कुलकर्णी  
हॉस्पिटल जवळ, वारजे, पुणे  
शहर, पुणे,  
महाराष्ट्र - 411058

Address:

W/O: Dattatray Zunjurke, Sr.No-  
125/1A/1A/3, Flat No-9, Sneha  
Apartment, Warje Old Jakat Naka,  
Near Kulkarni Hospital, Warje, Pune  
City, Pune,  
Maharashtra - 411058

7780 2484 8562

7780 2484 8562

आधार-सामान्य माणसाचा अधिकार

Aadhaar-Aam Admi ka Adhikar

श्रीकांत डी झुंजूरके

## Feedback – Pre Policy Life Insurance Medical Checks

This is to confirm & certify that I have gone through the medical examination through Medical Center situated at HEALTH CARE CLINIC / Home Visit on DD/MM/YYYY to complete the requisite medical formalities towards my application for life insurance from ..... Insurance Company vide Proposal Form bearing no 1003648 dated .....

I do confirm specifically that the following medical activities have been performed for me:

- Varun Health Care Clinic, Karve Road, Pune-38
1. Full Medical Report (Medical Questionnaire) Yes  No
  2. Sample Collection
    - a. Blood Yes  No
    - b. Urine Yes  No
  3. Electro Cardio Gram (ECG) Yes  No
  4. Treadmill Test (TMT) Yes  No
  5. Others \_\_\_\_\_

I have furnished my ID Proof \_\_\_\_\_ bearing ID No. Adhar card - 780951102 at the time of my medical.

### Feedback Form

- **Behavior and cooperation of staff**

Reception/ Clinic/ Hospital  Good  Average  Poor

Technician/ Doctors  Good  Average  Poor

- **Time Management**  Good  Average  Poor

- **Upkeep of hospital**  Good  Average  Poor

- **Technology & Skills**  Good  Average  Poor

- **Please remark if the medical check**

procedure was satisfactory Yes  No

(Medical Facility- Location; Facility Set-up, instruments, cleanliness; Process followed; etc. Also on the Medical Staff: Appearance; Technical Know-how; Behaviour etc.)

- **If No please provide details or let us know of anything additional you would like to provide as comments and / or suggestions**

<p><u>सौ एस डी सुंदरके</u></p> <p>Signature of the Life to be Insured (Proposer in case of Life insured being minor)</p> <hr/> <p>Name of the Life to be Insured with date (Proposer (in case of Life insured being minor))</p>	<p><u>Wadkar</u></p> <p>Signature of Visiting/Attending Doctor</p> <hr/> <p>Name of Visiting/Attending Doctor</p> <hr/> <p>MC Registration No: _____</p> <hr/> <p>Doctor Stamp with date</p>
---	--

**Dr. Vivekanand M. Narkar**  
 M.B.B.S., D.T.M. & H. (Lon.), FCGP, MIOSH  
 MMC Reg. No 42322  
**Physician**  
**Health Care Clinic**  
 Varun Complex, Kulkarni Marg, Rothrud,  
 Pune-411 038.

FOR COMPLETION BY EXAMINING DOCTOR (N=Normal A= Abnormal )

	N	A	(Leave blank if unassessed)
MEDICAL	✓		01. Eyes
	✓		02. Ears, Nose, Throat
HISTORY	✓		03. Respiratory
	✓		04. Cardiovascular
PRESENT	✓		05. Gastro-Intestinal
	✓		06. Genito-Urinary
SYMPTOMS	✓		07. Musculo-Skeletal
	✓		08. Nervous System
	✓		09. Skin & Allergies
	✓		10. Endocrine
	✓		11. Other

PHYSICAL	✓		01. Eyes & Pupils
	✓		02. E.N.T.
	✓		03. Teeth & Mouth
	✓		04. Lungs & Chest
	✓		05. Cardiovascular Sys.
	✓		06. Abdo. Viscera
EXAMINATION	✓		07. Hernial Orifices
	✓		08. Genito - Urinary
	✓		09. Musculo-Skeletal
	✓		10. Skin & Vericose Vns.
	✓		11. C.N.S.
	✓		12. Other

Abdomen - 102cm  
Chest 100cm

Investigations :

HEIGHT	WEIGHT	BMI	B.P.	PULSE	HEARING	VISION	DISTANT	NEAR	COLOUR VISION	BLOOD GROUP
156 cm	78 kg	32 kg/m <sup>2</sup>	150/94 mmHg	88/min	⊙	Uncorrected	⊙	⊙	⊙	Other
						Corrected	⊙	⊙	⊙	⊙

Assessment

Dr. Vivekanand M. Nadkarni  
M.B.B.S., D.T.M. & H. (Lon.), FCGP, MIOASH  
MMC Reg.No.42320  
Physician  
Health Care Clinic  
Varun Complex, Kulkarni Marg, Kothrud  
Pune-411 038.

*Vivekanand M. Nadkarni*

Dr. V.M. Nadkarni

श्री लक्ष्मी डी सुंदरकर

► Health Care Clinic  
7/1, Anand Nagar, Paud Road,  
Kothrud, Pune 411038.  
Timing : 10.30 a.m. to 12.30 p.m. & 5 p.m. to 7 p.m.  
Tel. : 6521 3920 Mob.: 9970171939

► Health Care Polyclinic  
Varun Complex, Office No. 1,  
Near Swapnashilp Complex, Kothrud, Pune 411038.  
Timing : 8.30 a.m. to 10.30 a.m.  
Tel : 2545 7347

**Dr. Vivekanand M. Nadkarni**

M.B.B.S., D.T.M. & H. (Lon), FCGP, MIOSH (U.K.)

MMC Reg. No. 42322

Physician, Tropical Medicine & Family Medicine

**MEDICAL EXAMINATION REPORT**

No.:

Date : 22/7/23

Surname : Dattatray Zanzurke Name: Savita

Age : 51 yrs Sex : Female Birth Date : 20/6/72

Address : Mangie, Karvenagar Pune

Occupation : Home-maker

Personal History : — Tobacco : — Alcohol : —

Misc. : — Allergy : Not known,

Immunization History : COVID-19 Vaccination done

Previous Medical History : Hypertension since 2 months,  
on T. Telvas Am OD



# NADKARNI PATHOLOGY LABORATORY

PATIENT ID : 3116/2023 HEIGHT : 156 Cm WEIGHT : 78.00 Kg  
 PATIENT NAME : Mrs Savita Zunzurke 51/F

Linked Median Report

July 22, 2023 10:19 am  
 Report time 10:33 am

PROTOCOL : BRUCE  
 STAGE : Recovery  
 ST Levels (mm) / ST Slope (mV/s) measured at 80 ms Post J

PHASE TIME : 06:07  
 STAGE DURATION : 06:00  
 HR : 109 bpm  
 QRS Lead : V5

SPEED : 0.0 kmph  
 GRADE : 0.0  
 BP : 150 / 100 mmHg  
 METs : 1.00

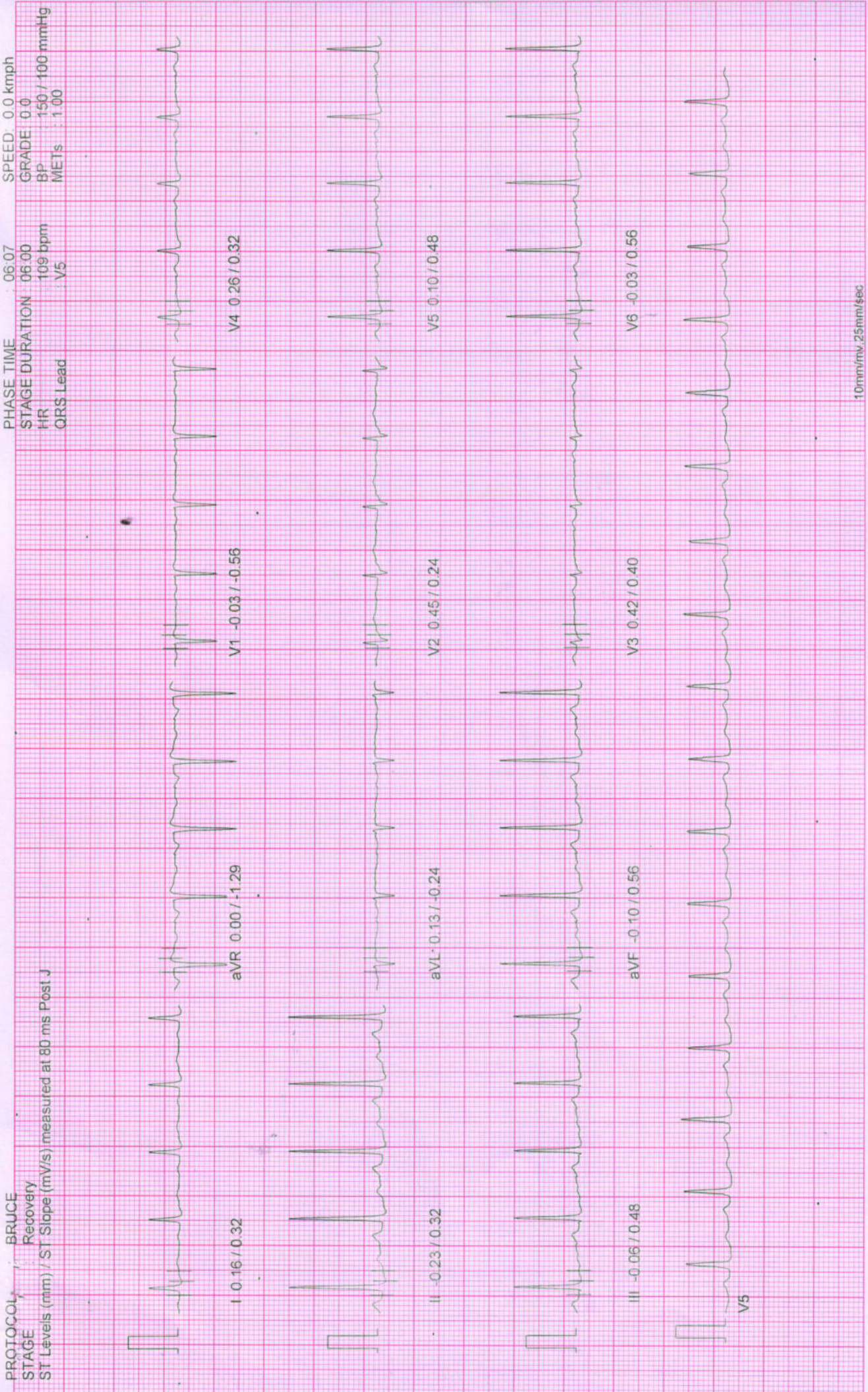

10mm/mv, 25mm/sec

100 Hz

NASAN (C) ST-Win Standard BL 6.91, Unit Ver 4.10

# NADKARNI PATHOLOGY LABORATORY

July 22, 2023  
Report time

PATIENT ID : 3116/2023 HEIGHT : 156 Cm WEIGHT : 78.00 Kg  
PATIENT NAME : Mrs Savita Zunzurke 51/F

Linked Median Report

PHASE TIME : 06.07  
STAGE DURATION : 03:00  
HR : 110 bpm  
QRS Lead : V5  
SPEED : 0.0 kmph  
GRADE : 0.0  
BP : 150 / 100 mmHg  
METs : 1.00

PROTOCOL : BRUCE  
STAGE : Recovery  
ST Levels (mm) / ST Slope (mV/s) measured at 80 ms Post J

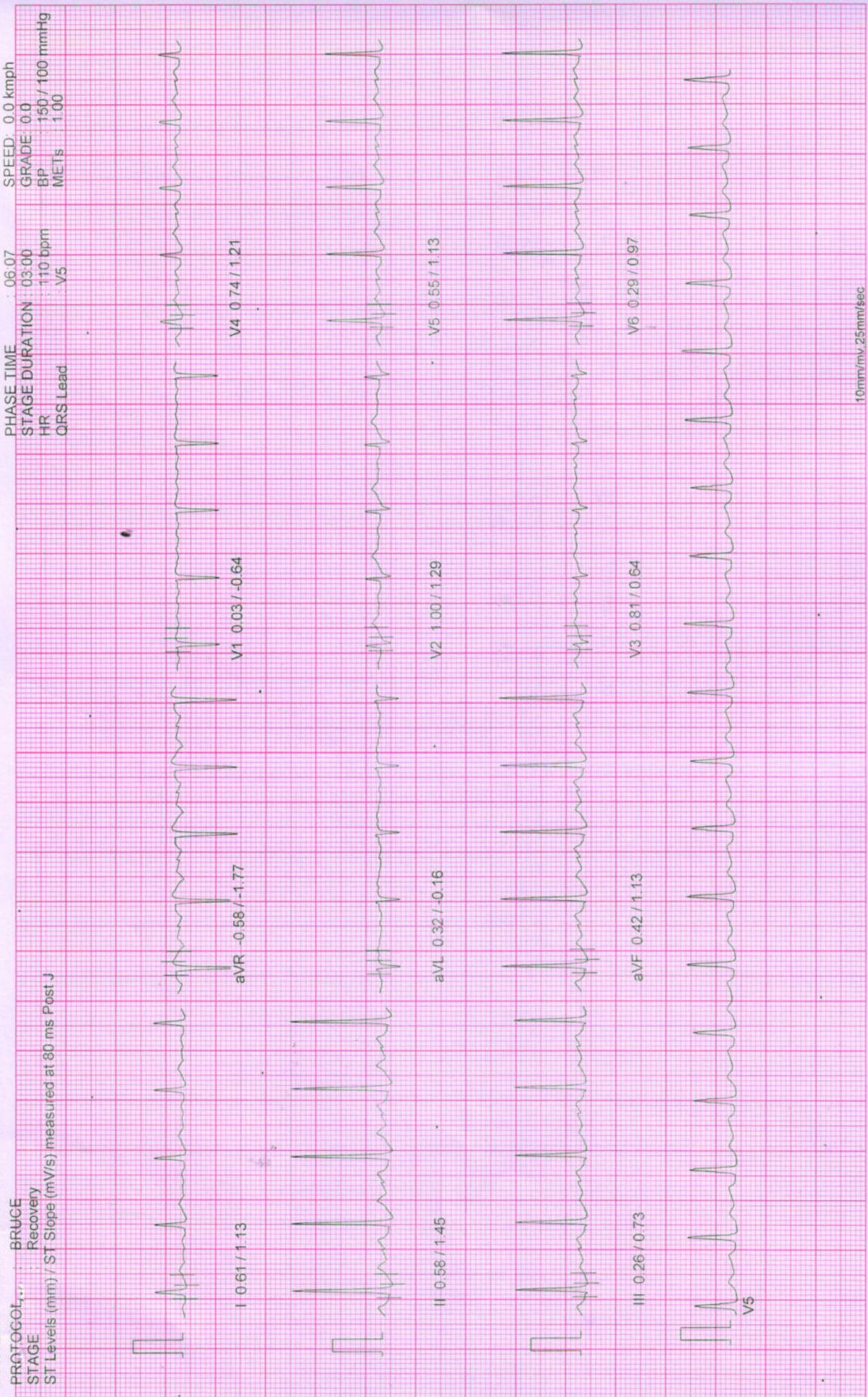

10mm/mv, 25mm/sec

100 Hz

NASAN (C) ST-Win Standard BL 6.91, Unit Ver 4.10

# NADKARNI PATHOLOGY LABORATORY

PATIENT ID : 3116/2023 HEIGHT : 156 Cm WEIGHT : 78.00 Kg  
 PATIENT NAME : Mrs Savita Zunzurke 51/F

Linked Median Report

July 22, 2023 10:19 am  
 Report time 10:28 am

PROTOCOL : BRUCE  
 STAGE : Recovery  
 ST Levels (mm) / ST Slope (mV/s) measured at 80 ms Post J

PHASE TIME : 06:07  
 STAGE DURATION : 01:00  
 HR : 144 bpm  
 QRS-Lead : V5

SPEED: 0.0 kmph  
 GRADE: 0.0  
 BP : 160 / 100 mmHg  
 METs : 1.00

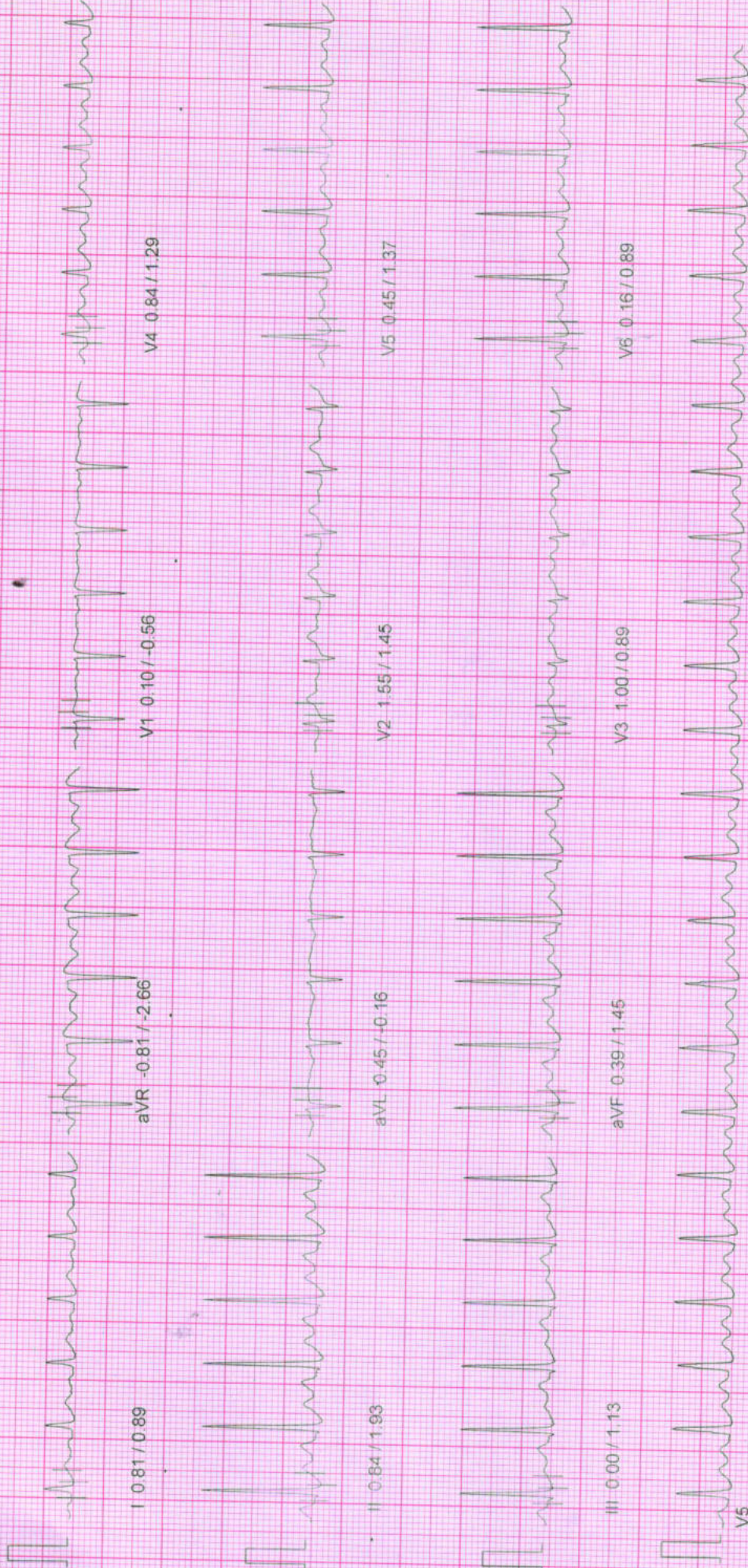

10mm/mv, 25mm/sec

100 Hz

NASAN (C) ST-Win Standard BL 6.91, Unit Ver 4.10

# NADKARNI PATHOLOGY LABORATORY

PATIENT ID : 3116/2023 HEIGHT : 156 Cm WEIGHT : 78.00 Kg  
 PATIENT NAME : Mrs Savita Zunzurke 51/F

July 22, 2023 10:19 am  
 Report time : 10:27 am

PROTOCOL : BRUCE

STAGE : Peak Exercise  
 ST Levels (mm) / ST Slope (mV/s) measured at 80 ms Post J

PHASE TIME : 06:07 SPEED : 5.5 kmph  
 STAGE DURATION : 00:07 GRADE : 14.0  
 HR : 166 bpm BP : 160 / 100 mmHg  
 QRS Lead : V5 METs : 8.00

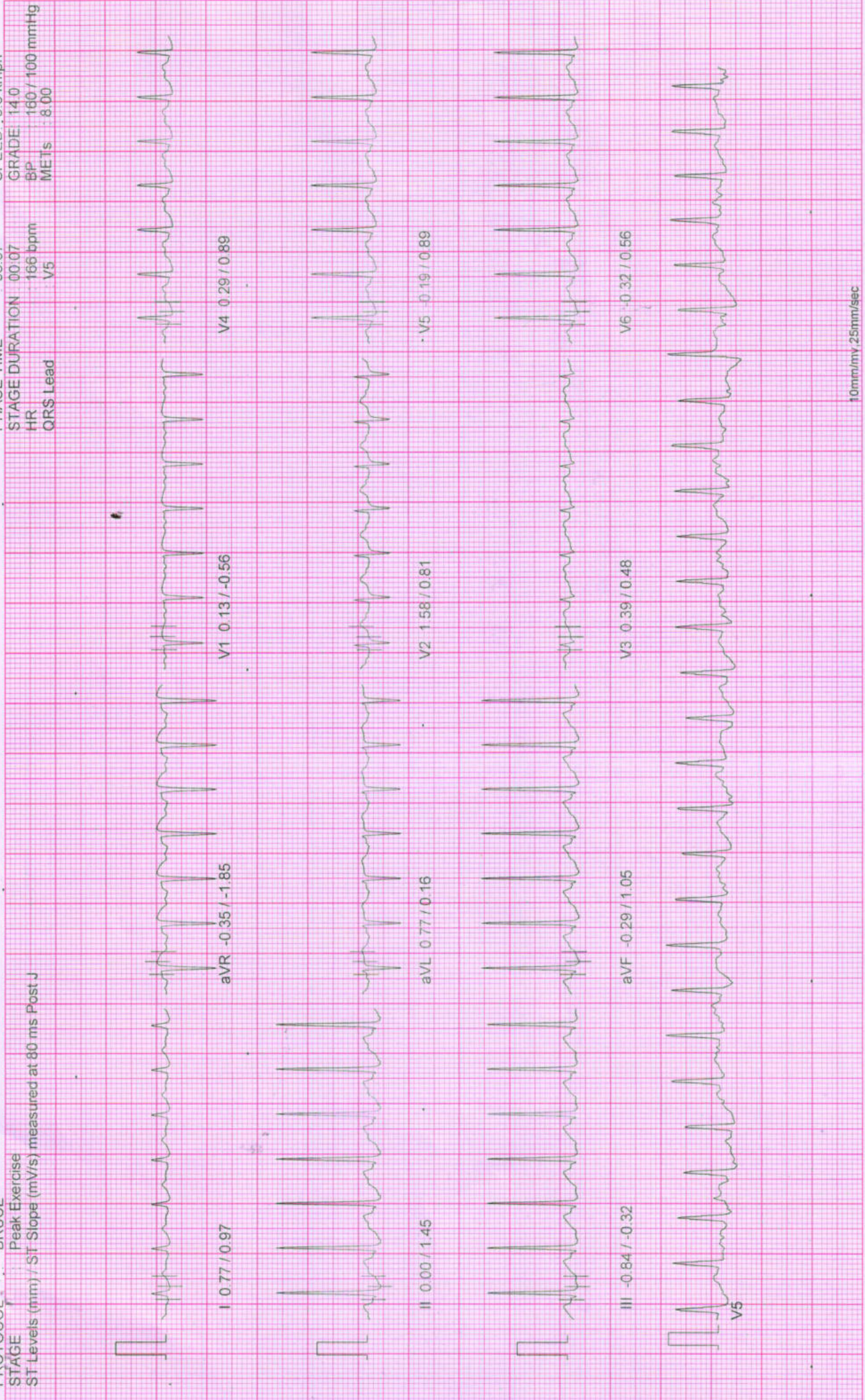

10mm/mv, 25mm/sec

100 Hz

NASAN (C) ST-Win Standard BL 6.91, Unit Ver 4.10

# NADKARNI PATHOLOGY LABORATORY

PATIENT ID : 3116/2023 HEIGHT : 156 Cm WEIGHT : 78.00 Kg  
 PATIENT NAME : Mrs Savita Zunzurke 51/F

July 22, 2023 10:19 am  
 Report time : 10:24 am

PROTOCOL : BRUCE

STAGE : Exercise Stage 1  
 ST Levels (mm) / ST Slope (mV/s) measured at 80 ms Post J

PHASE TIME : 03:00 SPEED: 2.7 kmph  
 STAGE DURATION : 03:00 GRADE: 10.0  
 HR : 144 bpm BP : 150 / 94 mmHg  
 QRS Lead : V5 METs : 5.70

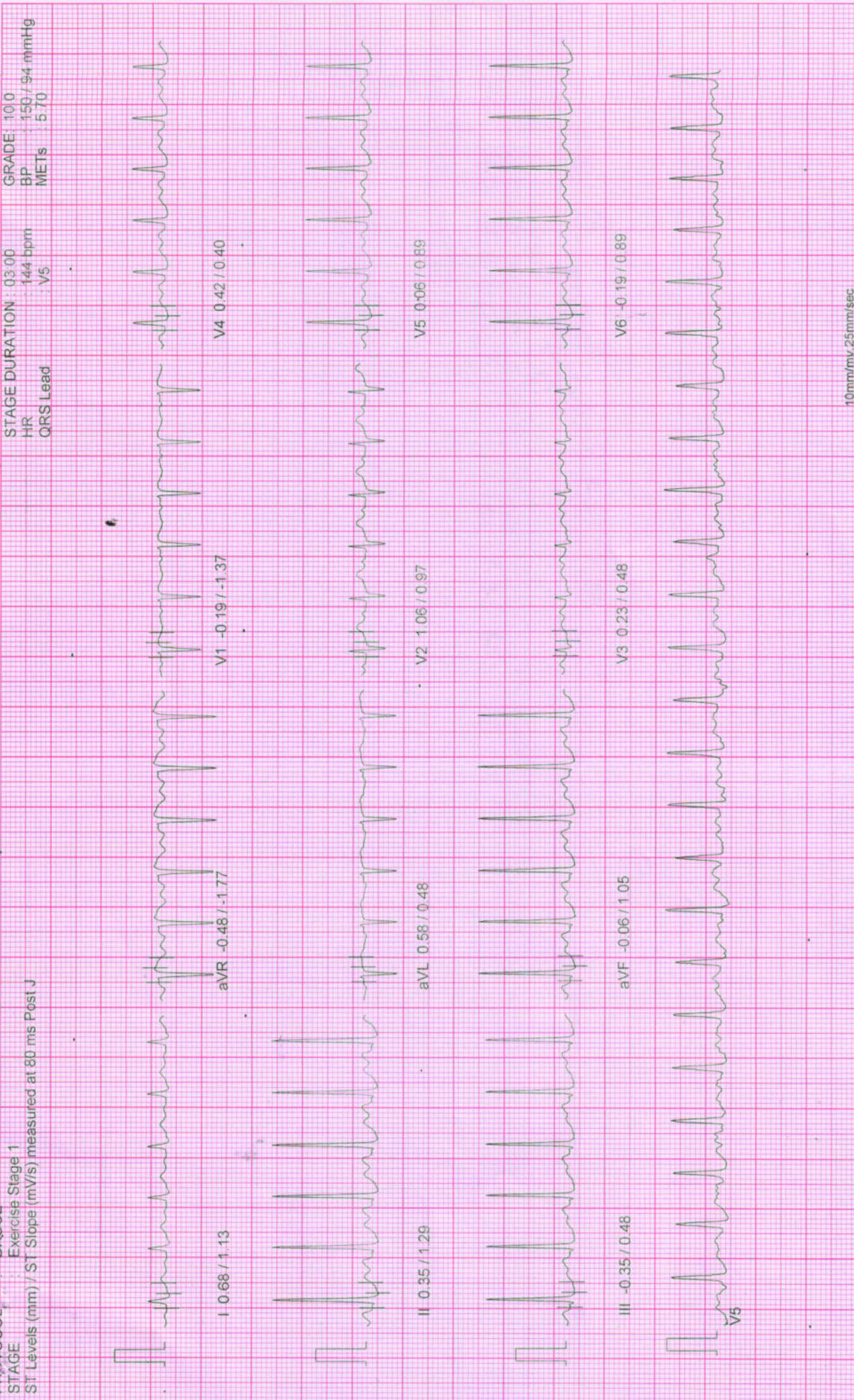

10mm/mv 25mm/sec

100 Hz

NASAN (C) ST-Win Standard Bl. 6.91, Unit Ver 4.10

# NADKARNI PATHOLOGY LABORATORY

PATIENT ID : 3116/2023 HEIGHT : 156 Cm WEIGHT : 78.00 Kg

PATIENT NAME : Mrs Savita Zunzurke 51/F

Linked Median Report

July 22, 2023 10:19 am  
Report time 10:21 am

PHASE TIME : 00:01 SPEED: 0.0 kmph  
STAGE DURATION 00:00 GRADE 0.0  
HR 96 bpm BP 150/94 mmHg  
QRS Lead V5 METs 3.40

PROTOCOL : BRUCE  
STAGE : Wait For Exercise  
ST Levels (mm) / ST Slope (mV/s) measured at 80 ms Post J

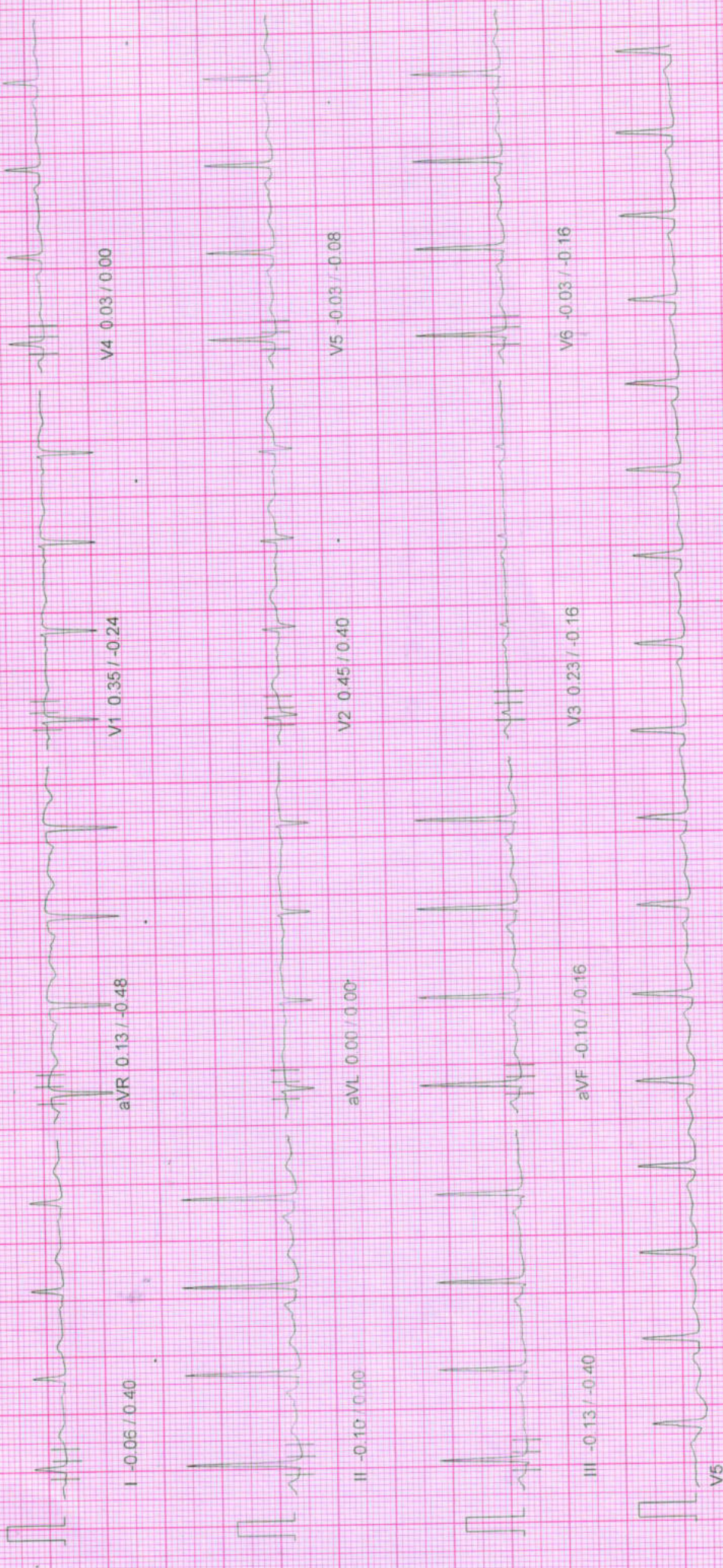

10mm/mv, 25mm/sec  
100 HZ

# NADKARNI PATHOLOGY LABORATORY

PATIENT ID : 3116/2023 HEIGHT : 156 Cm WEIGHT : 78.00 Kg

July 22, 2023 10:19 am

Linked Median Report

Report time : 10:21 am

PRGTOCOL : BRUCE

STAGE : HyperVentilation

ST Levels (mm) / ST Slope (mV/s), measured at 80 ms Post-J

PHASE TIME : 01:57

STAGE DURATION : 00:00

HR : 92 bpm

QRS Lead : V5

SPEED: 0.0 kmph

GRADE: 0.0

BP : 150/94 mmHg

METS : 1.00

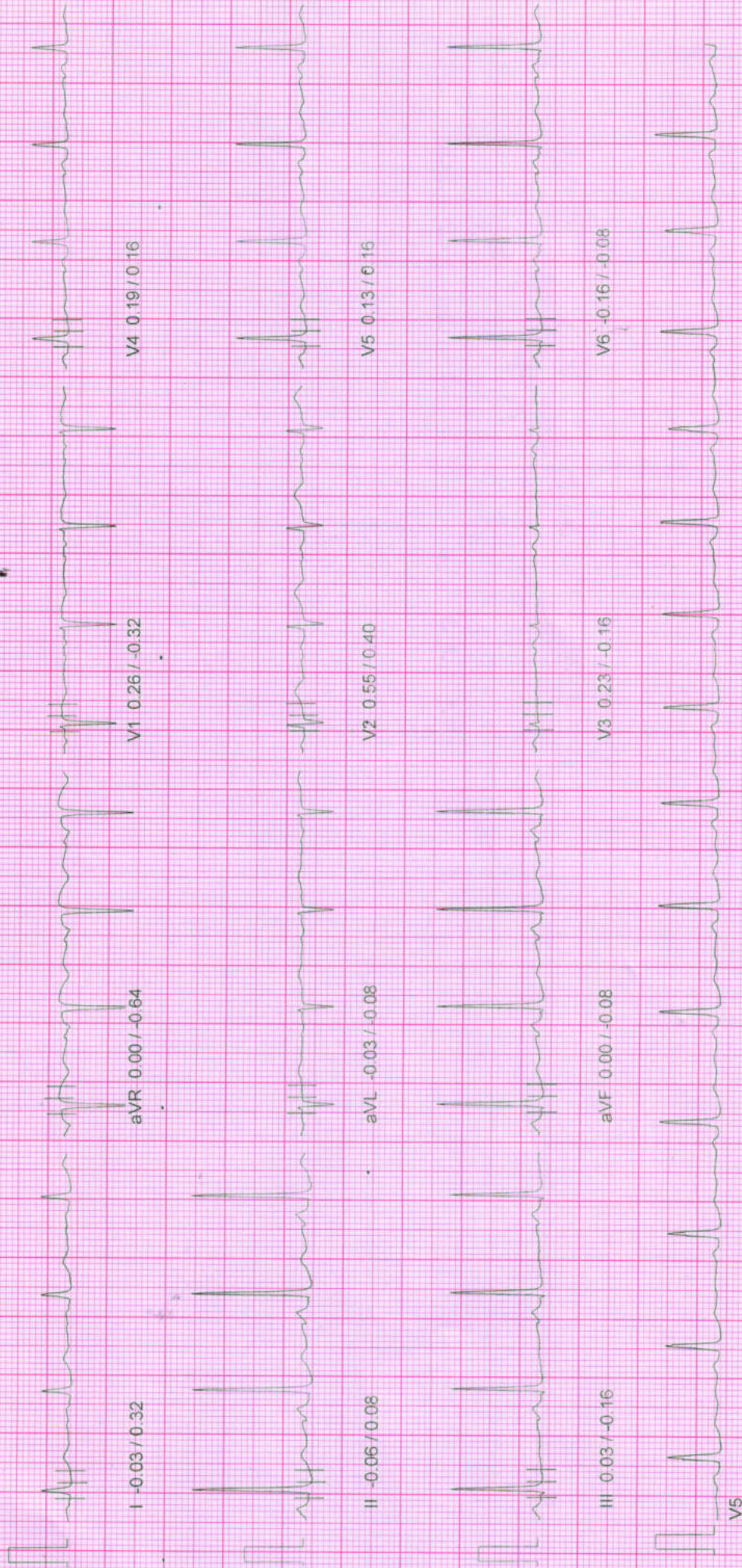

10mm/mv, 25mm/sec

100 Hz

NASAN (C) ST-Win Standard BL 6.91, Unit Ver 4.10

# NADKARNI PATHOLOGY LABORATORY

PATIENT ID : 3116/2023 HEIGHT : 156 Cm WEIGHT : 78.00 Kg

July 22, 2023 10:19 am

Linked Median Report

PATIENT NAME : Mrs Savita Zunzurke 51/F

Report time : 10:20 am

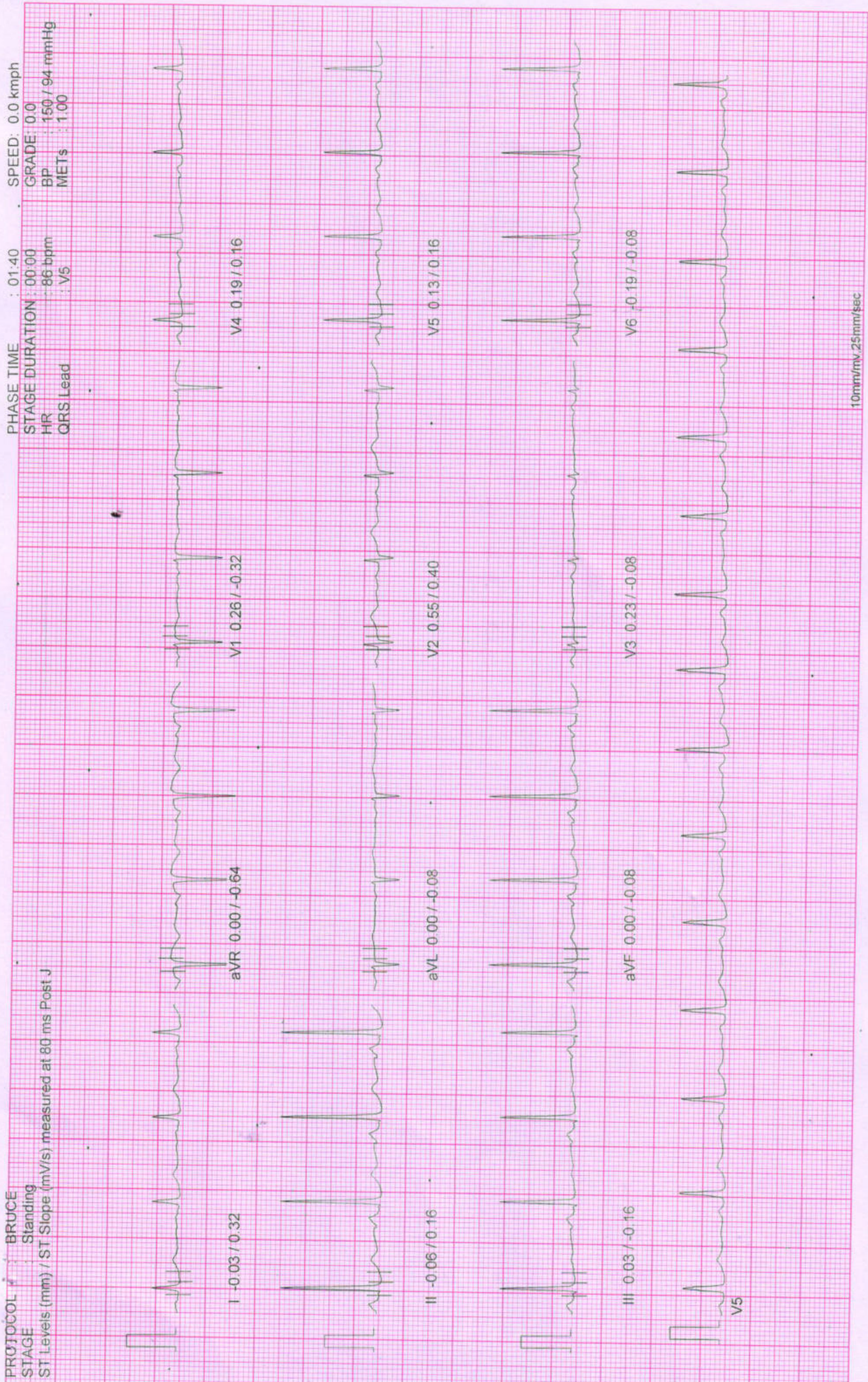



# NADKARNI PATHOLOGY LABORATORY

PATIENT ID : 3116/2023 HEIGHT : 156 Cm WEIGHT : 78.00 Kg

PATIENT NAME : Mrs Savita Zunzurke 51/F

Linked Median Report

July 22, 2023 10:19 am  
Report time 10:20 am

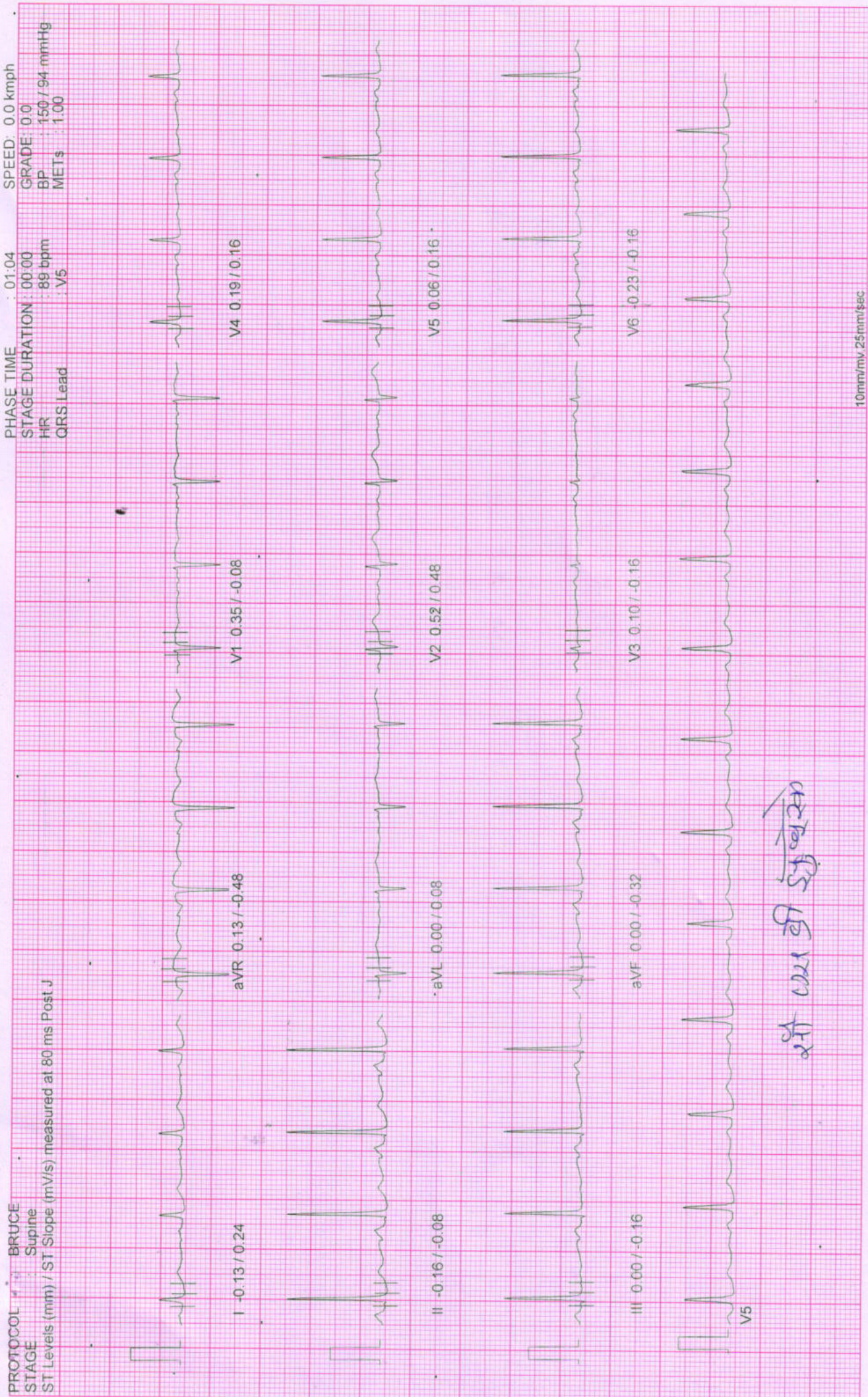

*Handwritten signature*

# NADKARNI PATHOLOGY LABORATORY

PATIENT ID : 3116/2023 HEIGHT : 156 Cm WEIGHT : 78.00 Kg  
 PATIENT NAME : Mrs Savita Zunzurke 51/F

July 22, 2023 10:19 am  
 Report time : 10:19 am

PROTOCOL : BRUCE

STAGE : Pre-Test  
 ST Slope (mm) / ST Slope (mV/s) measured at 60 ms Post J

PHASE TIME : 00:21 SPEED: 0.0 kmph  
 STAGE DURATION : 00:00 GRADE: 0.0  
 HR : 111 bpm BP : 150 / 94 mmHg  
 QRS Lead : V5 METs : 1.00

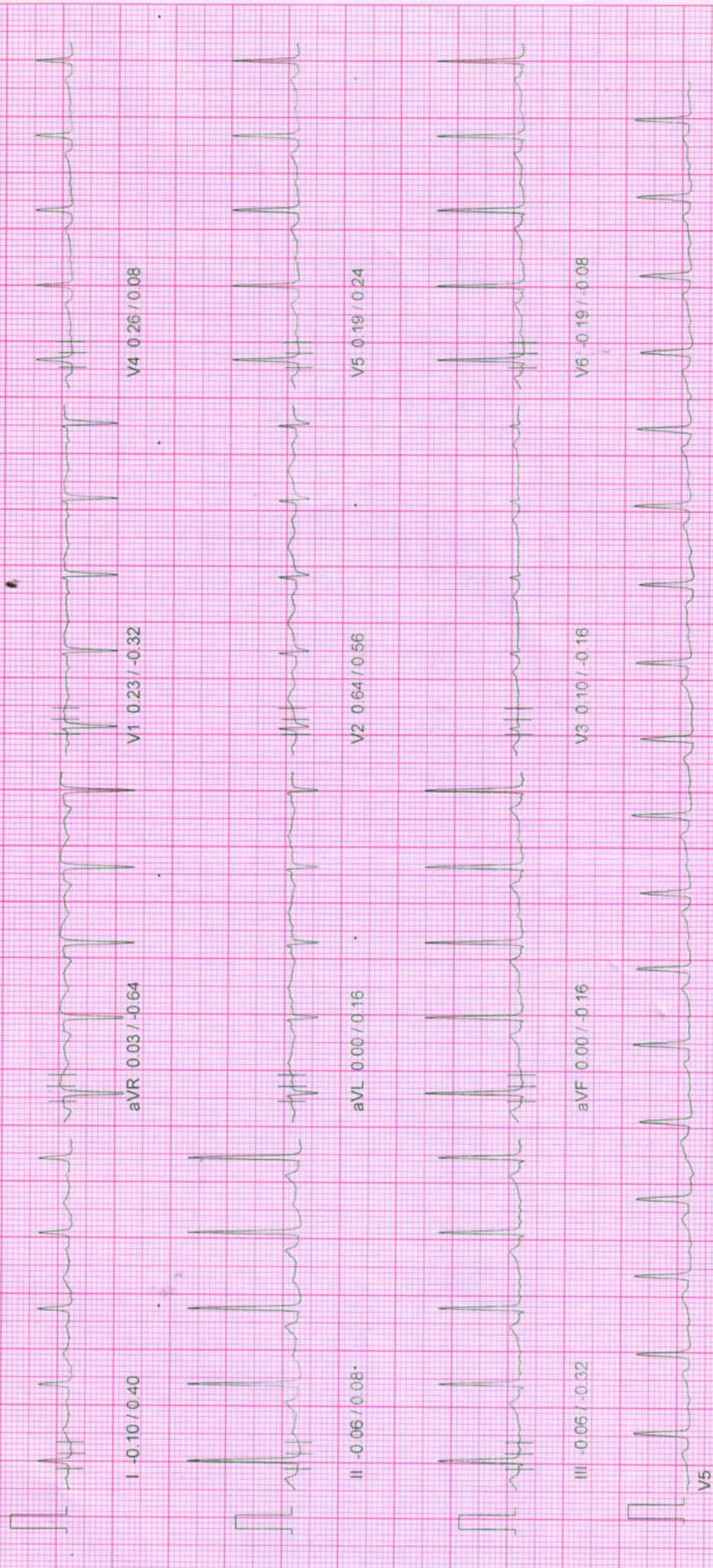

*Handwritten signature*  
 पित ०२१ ५१

10mm/mv, 25mm/sec

100 Hz

NASAN (C) ST-Win Standard BL 6.91, Unit Ver 4.10

# NADKARNI PATHOLOGY LABORATORY

July 22, 2023  
Report time

PATIENT ID : 3116/2023 HEIGHT : 156 Cm WEIGHT : 78.00 Kg  
PATIENT NAME : Mrs Savita Zunzurke 51/F

ST Tables

PROTOCOL : BRUCE

### ST LEVELS

Phase	I	II	III	aVR	aVL	aVF	V1	V2	V3	V4	V5	V6
Pre-Test	-0.1	-0.1	-0.0	0.0	0.0	-0.0	0.2	0.6	0.2	0.3	0.2	-0.2
Supine	-0.1	-0.2	0.0	0.1	0.0	0.0	0.4	0.5	0.1	0.2	0.1	-0.2
Standing	0.0	0.1	0.0	-0.1	0.1	0.1	0.3	0.6	0.3	0.2	0.2	-0.1
HyperVentilation	-0.0	-0.1	0.0	0.0	-0.0	0.0	0.3	0.5	0.2	0.2	0.1	-0.2
Wait For Exercise	0.0	-0.1	-0.1	0.0	0.0	-0.1	0.3	0.5	0.2	0.0	-0.0	-0.1
Exercise Stage 1	0.4	0.1	-0.4	-0.3	0.5	-0.2	-0.1	0.8	0.1	0.2	0.0	-0.3
Exercise Stage 2	0.6	0.1	-0.7	-0.3	0.6	-0.3	0.0	1.4	0.4	0.3	-0.3	-0.5
Peak Exercise	1.2	0.9	-0.2	-1.0	0.6	0.4	-0.1	1.9	0.9	0.9	0.3	0.2
Recovery 1	0.8	0.8	-0.0	-0.8	0.5	0.3	0.1	1.5	1.0	0.8	0.4	0.2
Recovery 3	0.6	0.6	0.3	-0.6	0.3	0.4	0.0	1.1	0.8	0.8	0.5	0.3
Recovery 6	0.2	-0.2	-0.1	0.0	0.1	-0.1	-0.0	0.5	0.4	0.3	0.1	-0.0

### ST SLOPES

Phase	I	II	III	aVR	aVL	aVF	V1	V2	V3	V4	V5	V6
Pre-Test	0.4	0.1	-0.3	-0.6	0.2	-0.2	-0.3	0.6	-0.1	0.1	0.2	-0.1
Supine	0.2	-0.1	-0.2	-0.5	0.1	-0.3	-0.1	0.5	-0.2	0.2	0.2	-0.2
Standing	0.3	0.5	0.0	-0.7	0.1	0.2	-0.5	0.2	0.0	0.2	0.3	0.2
HyperVentilation	0.3	0.1	-0.2	-0.6	-0.1	-0.1	-0.3	0.4	-0.2	0.2	0.2	-0.1
Wait For Exercise	0.4	0.0	-0.4	-0.5	0.0	-0.2	-0.2	0.4	-0.2	0.0	-0.1	-0.2
Exercise Stage 1	0.6	1.0	0.4	-1.9	0.3	0.8	-1.2	1.0	0.3	0.8	0.8	0.8
Exercise Stage 2	1.2	1.9	0.1	-1.5	0.2	1.2	-0.8	1.3	1.0	1.1	1.1	0.5
Peak Exercise	1.0	1.2	0.6	-2.7	0.2	0.9	-0.9	1.6	0.6	1.0	0.6	0.6
Recovery 1	0.9	1.9	1.0	-2.6	-0.2	1.5	-0.6	1.5	0.9	1.3	1.5	0.9
Recovery 3	1.1	1.5	0.7	-1.8	-0.2	1.1	-0.6	1.3	0.6	1.4	1.1	1.0
Recovery 6	0.3	0.3	0.5	-1.3	-0.2	0.6	-0.6	0.2	0.4	0.3	0.5	0.6

# NADKARNI PATHOLOGY LABORATORY

Indraprasth Chamber, Ground Floor, Karve Road, Pune 411038

PATIENT ID : 3116/2023

PATIENT NAME : Mrs Savita Zunzurke 51/F

## Summary Report

Report time : July 22, 2023  
10:19 am

PROTOCOL : BRUCE

PATIENT HEIGHT : 156 Cm

PATIENT WEIGHT : 78.00 Kg

PATIENT ADD. : pune

Ref. By : MEDIWHEEL  
(MEDWHEEL)

Stage	Stage Speed (Kmph) / Time Grade (%)	HR bpm	BP mmHg	R.P.P. X 1000	METS	ST Level I	Stage Comments
Pre-Test	00:21 0.00 / 0.00	111	150 / 94	16	1.00	-0.06	
Supine	00:42 0.00 / 0.00	89	150 / 94	13	1.00	-0.13	
Standing	00:36 0.00 / 0.00	86	150 / 94	12	1.00	0.00	
HyperVentilation	00:16 0.00 / 0.00	92	150 / 94	13	1.00	-0.03	
Wait For Exercise	00:29 0.00 / 0.00	96	150 / 94	14	1.00	0.00	
Exercise Stage 1	03:00 2.70 / 10.00	144	150 / 94	21	5.70	0.42	
Exercise Stage 2	03:00 4.00 / 12.00	165	160 / 100	26	8.00	0.64	
Peak Exercise	00:06 5.50 / 14.00	166	160 / 100	26	8.00	1.22	
Recovery 1	01:00 0.00 / 0.00	144	160 / 100	23	1.00	0.81	
Recovery 3	03:00 0.00 / 0.00	110	150 / 100	16	1.00	0.61	
Recovery 6	06:00 0.00 / 0.00	109	150 / 100	16	1.00	0.16	

TOTAL EXER TIME : 6 : 6 min

MAX HR : 166 bpm (98.22 % of 169 bpm)

MAX BP : 160 / 100 mmHg

MAX WORKLOAD : 8.00

DISTANCE COVERED : 0.34 Km

DOUBLE PRODUCT : 26560.00

Dr. Vivekanand M. Nadkarni  
M.B.B.S., D.T.M. & H. (Long), FCGP, MISH  
MPC Reg. No. 43322

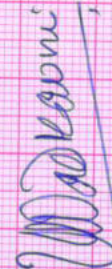

Physician  
Health Care Clinic  
Marun Complex, Kulkarni Marg, Kothrud,  
Pune-411038.

Dr. VIVEKANAND M. NADKARNI  
MBBS., D.T.M. & H.

# NADKARNI PATHOLOGY LABORATORY

Indraprasth Chamber, Ground Floor, Karve Road, Pune 411038

Report time : 10:19 am  
July 22, 2023 10:19 am

## Summary Report

PATIENT ID : 3116/2023  
PATIENT NAME : Mrs Savita Zunzurke 51/F

PROTOCOL : BRUCE  
PATIENT HEIGHT : 156 Cm  
PATIENT WEIGHT : 78.00 Kg  
PATIENT ADD. : pune

Ref. By : MEDIWHEEL  
(MEDWHEEL)

OBJECT OF TEST : Routine check up  
RISK FACTOR :  
ACTIVITY : Sedentary  
MEDICATION : none  
BRIEF HISTORY : job profile Housewife

OTHER INVESTIGATION :  
REASON FOR TERMINATION : Max HR  
EXERCISE TOLERANCE : Good  
EXERCISE INDUCED ARRHYTHMIA : No  
HAEMO RESPONSE : Normal  
CHRONO RESPONSE : Normal  
FINAL IMPRESSION : Stress test is negative for exercise induced Ischaemic heart disease.  
Good Effort tolerance.  
No Arrhythmias seen during test period  
Normal Haemodynamic and Chronotropic responses

Dr. Vivekanand M. Nadkarni  
M.B.S.,D.T.M. & H. (Lon.), FCGP, MIOBH  
MCI Reg. No. 42322  
Physician  
Heart Care Clinic  
Varun Corner, Nadkarni Marg, Kothrud,  
Pune - 411 038

Dr. VIVEKANAND M. NADKARNI  
MBBS.,D.T.M.& H.



SINCE 1994

# NADKARNI PATHOLOGY LABORATORY

**Dr. Mrs. Sangeeta V. Nadkarni**

Consulting Pathologist (MMC Reg. No. 53839)

Add Reg. No. : 1872/2000

E-mail : [healthcare.nadkarni@gmail.com](mailto:healthcare.nadkarni@gmail.com)

Website : [www.nadkarnipathlab.com](http://www.nadkarnipathlab.com)

Consultant Pathologist • SHASHWAT HOSPITAL



**MAIN LABORATORY** : 1, Indraprastha Chambers, **Ground Floor**, Near Amber Hall, Karve Road, Pune 411 038. Ph. : 97635 93646, 8983 7777 93 • Timings : Monday to Saturday 7 am to 8 pm



**YEARS  
COMPLETED**

**Dr. (Mrs.) Sangeeta V. Nadkarni**  
Consultant Pathologist MD (Path.)  
MMC Reg.No.53839  
1, Indraprastha Chambers,  
Ground Floor, Opp. Kirloskar Kisan,  
Karve Road, Kothrud, Pune-411038  
Tel: 8983777793 / 9763593646

**Verified & Checked**

- Transasia EM 200 Fully Automated Random Access Clinical Chemistry Analyser • TMT • E.C.G. • Semi Automated Biochemistry Analyser Erba Chem 5 V2 Plus
- Automated Haematology Analyser H 360 • Mispa I3 Nephelometer • Clinical Pathology • Microbiology • Cytology • Histopathology • Minividas Blue

**ALL CREDIT AND DEBIT CARDS ACCEPTED.**

**HOME VISIT AVAILABLE BY APPOINTMENT**

**COLLECTION CENTRE 1** : 1, Varun Complex, Opp. Nimbalkar Horse Riding School,  
Off. Karve Road, Kothrud, Pune - 38. Ph. : **8983 7777 92**  
Timing : MONDAY TO SATURDAY : Morning : 8 am to 1 pm, Evening : 4 pm to 7 pm

**COLLECTION CENTRE 2** : Bldg. No. 7, Health Care Clinic, Anandnagar,  
Paud Road, Kothrud, Pune - 38. Ph. : **8983 7777 95**  
Timing : MONDAY TO SATURDAY : Morning : 8 am to 1 pm, Evening : 6 pm to 8 pm

R

SAVITA ZUNJURKE Female / 51 YRS

Chest PA

22/07/2023 01:33:43 PM

SHRI DASHABHUJA X-RAY CLINIC. PUNE. 020-25468187.



**SHRI DASHABHUJA  
X-RAY CLINIC**

Digital X-Ray (CR System) Available  
OPG Facility Available

GANGAVATARANA, Ground Floor, Plot  
No. 7, S. No. 42 A/1A/2F, Dashbhujia  
Ganesh Colony, Near Dashbhujia  
Ganesh Temple, ~~Near~~ Mankar Dosa  
Center, Karve Road, Pune. 411038.  
Clinic : 2546 8187, 8308839383  
Res : 2422 1359, 9822041859

**Dr. LALIT P. PATHAK**

M. D. Radiologist  
Reg. No. 52382

Timing : 9.00 a.m. To 1.30 p.m.  
4.30 p.m. To 8.30 p.m.  
**SUNDAY CLOSED**

NAME: MRS SAVITA ZUNJURKE.

DATE: 22 07 2023.

REF BY: DR VIVEK NADKARNI.

X RAY CHEST PA VIEW.

Both the domes of the diaphragm are clear & at normal position.  
The heart, the aorta, the mediastinum & the pulmonary vasculature  
reveal no abnormality.  
Lungs show no acute or active parenchymal pathology.  
Pleural sinuses are clear on both sides.  
There is no evidence of any hilar or mediastinal lymphadenopathy.  
No pathology is evident in the thoracic bony cage &  
the soft tissues.

CONCLUSION: NORMAL X RAY CHEST PA VIEW.

Dr. Lalit P. Pathak  
Reg. No. 52382 M.D. (Radiology)  
Shri Dashbhujia X - Ray Clinic,  
Near Dashbhujia Ganesh Temple,  
Karve Road, Pune - 411 038

**CBCT, OPG & PORTABLE X-RAY FACILITY AVAILABLE**

(P.T.O)