



NAME: MANJULATA SINGH	AGE/SEX: 50 YRS/F
DATE: Saturday, May 27, 2023	

CHEST XRAY (PA)

Both lung fields appear normal.
Both hila appear normal
Bilateral costo-phrenic angles appear grossly clear
Mediastinum and cardiac shadow appear normal
Bony thorax appears unremarkable
No evidence of free gas under domes of diaphragm

IMPRESSION:

- NO SIGNIFICANT ABNORMALITY NOTED IN LUNG FIELDS
- NORMAL CARDIAC SHADOW



DR SHARAD RUNGTA
MD RADIOLOGY

Not all pathologies can be detected on radiograph. Further radiographic evaluation is suggested if required.



Patient name	MANJULATA SINGH
Age / Sex	50 Y/F
Date	Saturday, 27 May 2023

ULTRASOUND OF ABDOMEN

LIVER appears normal in size (14.7 cm) and shows normal parenchymal echogenicity. No evidence of focal lesion. No evidence of dilated IHBR or portal vein. CBD appears normal.

GALL BLADDER is distended. No evidence of abnormal wall thickening or any significant calculus within.

PANCREAS appears normal. MPD is WNL

SPLEEN appears normal in size (11.5 cm) and shows normal parenchymal echogenicity. No evidence of focal lesion.

BOTH KIDNEYS appear normal in size (RK: 9.7 cm & LK: 11.2 cm), shape and position. Show normal cortical echogenicity. Corticomedullary differentiation is maintained. No evidence of calculus or hydronephrosis on either side.

URINARY BLADDER is partially full. No evidence of abnormal wall thickening or any significant calculus within.

UTERUS appears normal in size and position. CET is 12.0 mm WNL. No evidence of focal lesion noted. No evidence of focal or obvious adnexal mass lesion noted.

BOWEL LOOPS appear normal and show normal peristalsis. No evidence of LYMPHADENOPATHY noted. No evidence of ASCITES noted.

IMPRESSION:

- **NO SIGNIFICANT ABNORMALITY AT PRESENT SCAN.**

DR SHARAD RUNGTA
MD RADIOLOGY

Not all pathologies can be detected on radiograph. Further radiographic evaluation is suggested if required.



2D-ECHOCARDIOGRAPHY AND COLOR DOPPLER REPORT

NAME: MANJULATA SINGH

AGE/SEX: 50YRS/FEMALE

DATE: 27/05/2023

REF BY: DIRECT

OBSERVATION:

- NORMAL LV SIZE AND NORMAL LV SYSTOLIC FUNCTION. LVEF = 60% (VISUAL).
- NO RWMA AT REST.
- GRADE I LV DIASTOLIC DYSFUNCTION.
- TRIVIAL MR. NO MS.
- NO AR. NO AS.
- TRIVIAL TR. NO PAH.
- NORMAL SIZED LA, RA & RV WITH NORMAL RV SYSTOLIC FUNCTION.
- NORMAL SIZED MPA, RPA & LPA.
- INTACT IAS & IVS.
- NO E/O INTRACARDIAC CLOT/VEGETATION/PE.
- NORMAL IVC.
- NORMAL PERICARDIUM.

LA: 31MM

AO: 27MM

IVS: 12/14MM

LVPW: 11/15MM

LVID: 42/22MM

CONCLUSION:

- NORMAL LV/RV SIZE AND SYSTOLIC FUNCTION.
- NO RWMA AT REST.
- LVEF = 60 % (VISUAL).

DR.NIRAV BHALANI
[CARDIOLOGIST]

DR.ARVIND SHARMA
[CARDIOLOGIST]

DR. DARSHAN THAKKAR
[CARDIOLOGIST]



Rate 69
PR 180
QRSD 86
QT 380
QTc 407



--AXIS--
P -32
QRS 26
T 14
12 Lead; Standard Placement

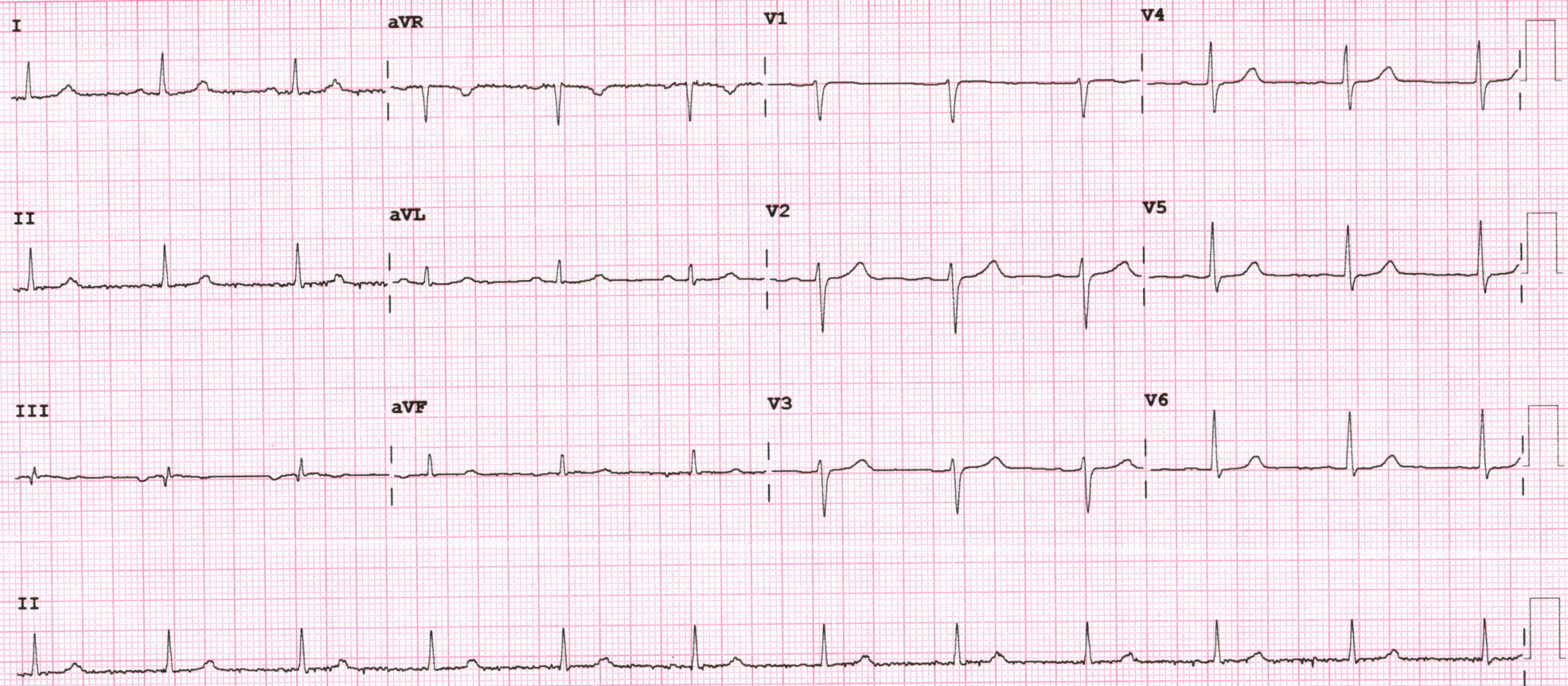



Patient Name : Manjulata Singh . .	Sample No. : 20230502233
Patient ID : 20230501284	
Age / Sex : 50y/Female	Visit No. : OPD20230504302
Consultant : DR SAURABH JAIN	Call. Date : 27/05/2023 08:40
Ward : -	S. Coll. Date : 27/05/2023 09:27
	Report Date : 27/05/2023 16:11

CBC, ESR

Investigation	Result	Normal Value
Hemoglobin :	12.7 gm/dl	12.5 to 16.0 gm/dl
P.C.V. :	35 % [L]	37.0 to 47.0 %
M.C.V. :	88.4 fL	78 to 100 fL
M.C.H. :	32.1 pg [H]	27 to 31 pg
M.C.H.C. :	36.3 g/dl [H]	32 to 36 g/dl
RDW :	14.9 % [H]	11.5 to 14.0 %
RBC Count :	3.96 X 10 ⁶ / cumm [L]	4.2 to 5.4 X 10 ⁶ / cumm
Polymorphs :	47 %	38 to 70 %
Lymphocytes :	48 %	15 to 48 %
Eosinophils :	2 %	0 to 6 %
Monocytes :	3 %	3 to 11 %
Basophils :	0 %	0.0 to 1.0 %
Total :	100	< 100 > 100
WBC Count :	12200 /cmm	4000 to 10000 /cmm
Platelets Count :	252000 /cmm	1,50,000 to 4,50,000 /cmm
ESR - After One Hour :	21 mm/hr [H]	1 to 20 mm/hr



Dr. Mehul Desai
M.B.D.C.P
Reg.No.G-9521



Patient Name : Manjulata Singh . .	Sample No. : 20230502233
Patient ID : 20230501284	
Age / Sex : 50y/Female	Visit No. : OPD20230504302
Consultant : DR SAURABH JAIN	Call. Date : 27/05/2023 08:40
Ward : -	S. Coll. Date : 27/05/2023 09:27
	Report Date : 27/05/2023 16:11

Blood Group

Investigation	Result	Normal Value
BLOOD GROUP :		
ABO	O	
Rh	Positive	
HBA1C		

Investigation	Result	Normal Value
Glycosylated Hb :	4.9 %	Near Normal Glycemia : 6 to 7 Excellent Control : 7 to 8 Good Control : 8 to 9 Fair Control : 9 to 10 Poor Control : > 10
Average Plasma Glucose of Last 3 Months :	93.93	

FBS & PPBS

Investigation	Result	Normal Value
Blood Sugar (FBS) :	94 mg/dl	74 - 100 mg/dl
Urine Sugar (FUS) :	Nil	
Blood Sugar (PP2BS) :	127 mg/dl [H]	70 to 120 mg/dl
Urine Sugar (PP2US) :	Nil	

Dr.Mehul Desai
M.B.D.C.P
Reg.No.G-9521



Patient Name : Manjulata Singh . .

Sample No. : 20230502233



Patient ID : 20230501284

Visit No. : OPD20230504302

Age / Sex : 50y/Female

Call. Date : 27/05/2023 08:40

Consultant : DR SAURABH JAIN

S. Coll. Date : 27/05/2023 09:27

Ward : -

Report Date : 27/05/2023 16:11

RENAL FUNCTION TEST

Investigation	Result	Normal Value
Creatinine :	1.2 mg/dl	0.6 - 1.4 mg/dl
Urea :	14 mg/ dl	13 - 45 mg/dl
Uric Acid :	7.6 mg/dl	3.5 - 7.2 mg/dl
Calcium :	7.7 mg/dl	8.5 - 10.5
Phosphorus :	4.8 mg/dl	1.5 - 6.8

Dr. Mehul Desai
M.B.D.C.P
Reg.No.G-9521



Patient Name : Manjulata Singh . .

Sample No. : 20230502233



Patient ID : 20230501284

Visit No. : OPD20230504302

Age / Sex : 50y/Female

Call. Date : 27/05/2023 08:40

Consultant : DR SAURABH JAIN

S. Coll. Date : 27/05/2023 09:27

Ward : -

Report Date : 27/05/2023 16:11

LFT (Liver Function Test)

Investigation	Result	Normal Value
Total Bilirubin :	0.5 mg/dl	0.2 to 1.0 mg/dl
Direct Bilirubin :	0.2 mg/dl	0.0 to 0.2 mg/dl
Indirect Bilirubin :	0.3 mg/dl	0.0 to 0.8 mg/dl
AST (SGOT) :	25 U/L	5 to 34 U/L
ALT (SGPT) :	40 U/L	0 to 55 U/L
Total Protein (TP) :	6.9 g/dL	6.4 to 8.3, g/dl
Albumin (ALB) :	3.6 g/dl	3.5 to 5.2 g/dl
Globulin :	3.3 g/dl	2.3 to 3.5 g/dl
A/G Ratio :	1.09	
Alkaline Phosphatase (ALP) :	140 U/L	40 to 150 U/L
GAMMA GT. :	14 U/L	7 to 35 U/L

Dr.Mehul Desai
M.B.D.C.P
Reg.No.G-9521



Patient Name : Manjulata Singh . .	Sample No. : 20230502233
Patient ID : 20230501284	
Age / Sex : 50y/Female	Visit No. : OPD20230504302
Consultant : DR SAURABH JAIN	Call. Date : 27/05/2023 08:40
Ward : -	S. Coll. Date : 27/05/2023 09:27
	Report Date : 27/05/2023 16:11

Lipid Profile

Investigation	Result	Normal Value
Sample :	Fasting	
Sample Type :	Normal	
Cholesterol (Chol) :	213 mg/dl [H]	Low risk : < 200 Moderate risk : 200 - 239 High risk : > or = 240
Triglyceride :	105 mg/dl	Normal : < 200.0 High : 200 - 499 Very High : > or = 500
HDL Cholesterol :	61 mg/dl	Low risk : >or = 60 mg/dL High risk : Up to 35 mg/dL
LDL :	131 mg/dl [N]	131.0 to 159.0(N) < 130.0(L) > 159.0(H)
VLDL :	21 mg/dl	Up to 0 to 34 mg/dl
LDL/HDL Ratio :	2.15	Low risk : 0.5 to 3.0 Moderate risk : 3.0 to 6.0 Elevted level high > 6.0
Total Chol / HDL Ratio :	3.49	Low Risk : 3.3 to 4.4 Average Risk : 4.4 to 7.1 Moderate Risk : 7.1 to 11.0 High Risk : > 11.0
Total Lipids :	679 mg/dl	400 to 700 mg/dl

Note :- Lipemic samples give high triglyceride value and falsely low LDL value.

Dr.Mehul Desai
M.B.D.C.P
Reg.No.G-9521



Unipath Specialty Laboratory (Baroda) LLP - Platinum Complex, Opp. HDFC Bank, Nr. Radha Krishna Char rasta, Akota, Vadodara - 390020
 Unipath Specialty Laboratory (Baroda) LLP - Platinum Complex, Opp. HDFC Bank, Nr. Radha Krishna Char rasta, Akota, Vadodara - 390020
 Phone: 0265-2354435 / 2326260 | Mobile: 7228800500 / 8155028222 | Email: info.baroda@unipathllp.in



TEST REPORT

Reg. No. : 30501013523 Reg. Date : 27-May-2023 11:57 Collected On : 27-May-2023 11:57
 Name : Ms. MANJULATA SINGH Approved On : 27-May-2023 12:51
 Age : 50 Years Gender : Female Ref. No. : Dispatch At :
 Ref. By : Tele No. :
 Location : SAVITA SUPERSPECIALTY HOSPITAL @ WAGHODIYA ROAD

Test Name	Results	Units	Bio. Ref. Interval
THYROID FUNCTION TEST			
T3 (triiodothyronine) <i>Method:CLIA</i>	1.29	ng/mL	0.6 - 1.81
T4 (Thyroxine) <i>Method:CLIA</i>	9.40	µg/dL	4.5 - 12.6
TSH (ultra sensitive) <i>Method:CLIA</i>	4.606	µIU/mL	0.55 - 4.78
Sample Type:Serum			

Comments:

Thyroid stimulating hormone (TSH) is synthesized and secreted by the anterior pituitary in response to a negative feedback mechanism involving concentrations of FT3 (free T3) and FT4 (free T4). Additionally, the hypothalamic tripeptide, thyrotropin-releasing hormone (TRH), directly stimulates TSH production. TSH stimulates thyroid cell production and hypertrophy, also stimulate the thyroid gland to synthesize and secrete T3 and T4. Quantification of TSH is significant to differentiate primary (thyroid) from secondary (pituitary) and tertiary (hypothalamus) hypothyroidism. In primary hypothyroidism, TSH levels are significantly elevated, while in secondary and tertiary hypothyroidism, TSH levels are low.

TSH levels During Pregnancy :

- First Trimester : 0.1 to 2.5 µIU/mL
- Second Trimester : 0.2 to 3.0 µIU/mL
- Third trimester : 0.3 to 3.0 µIU/mL

Reference : Carl A.Burtis,Edward R.Ashwood,David E.Bruns. Tietz Textbook of Clinical Chemistry and Molecular Diagnostics. 5th Eddition. Philadelphia: WB Saunders,2012:2170

----- End Of Report -----

This is an electronically authenticated report.

Test done from collected sample.

Dr. Vishal Jhaveri



Patient Name : Manjulata Singh . .	Sample No. : 20230502233
Patient ID : 20230501284	
Age / Sex : 50y/Female	Visit No. : OPD20230504302
Consultant : DR SAURABH JAIN	Call. Date : 27/05/2023 08:40
Ward : -	S. Coll. Date : 27/05/2023 09:27
	Report Date : 27/05/2023 16:11

Urine R/M

Investigation	Result	Normal Value
Quantity - :	20 ml	
Colour - :	Yellow	
Reaction (pH) :	6.0	4.6-8.0
Turbidity :	Clear	
Deposit :	Absent	Absent
Sp.Gravity :	1.030	1.005-1.010
Protein :	Absent	Absent
Glucose :	Absent	Absent
Bile Salts :	Absent	Absent
Bile pigments :	Absent	Absent
Ketones :	Absent	Absent
Urobilinogen :	Absent	
Blood :	Absent	Absent
Pus Cells :	0-1 /hpf	0-5/hpf
Red Blood Cells :	Absent /hpf	Absent
Epithelial Cells :	0-1 /hpf	

Dr. Mehul Desai
M.B.D.C.P
Reg.No.G-9521



PHYSICIAN EXAMINATION

Name :	MANJULATA SINGH	Age :	50/FEMALE
Reg.No :	20230501284	DOE :	27/05/2023

Physical Examination:

Height:	162CM	Weight:	105 KG	PULSE:	90	Temperature:	NORMAL
---------	-------	---------	-----------	--------	----	--------------	--------

BMI :	40.00	BP :	134/94	SPO2	97%
-------	-------	------	--------	------	-----

Chief Complaint :	NO COMPLAINTS
Past History :	NAD
General Examination :	NAD
Systemic Examination :	NAD
INVESTIGATION :	NAD
ADVICE :	TAB: SHELICAL HD 1--0--0 (1 MONTH)

DR. SAURABH JAIN





Examination by GYNAECOLOGIST

Name:	MANJULATA SINGH	Age:	50/FEMALE
Reg.No:	20230501284	DOE:	27/05/2023

Presenting Complaint:	NO FURTHER COMPLAINTS
-----------------------	-----------------------

MEDICAL HISTORY:	
M/H:	LMP:26/4/23 P/H/OIRREGULAR MENSES
O/H:	G2P2A0:NO P/H/O ANY SX
OTHER:	NO P/H/O DM/HT/THYROID D2

EXAMINATION:	
P/A:	SOFT
P/S:	NOT DONE
P/V:	NOT DONE

IMPRESSION:	NILL GYNEC
ADVICE:	TAS (GYNEC)TRANS ABDOMINAL SONOGRAPHY





Examination By Ophthalmologist

Name :	MANJULATA SINGH	Age :	50/FEMALE
Reg.No :	20230501284	DOE :	27/05/2023

Present Complaints :	NO FRESH C/O
Medical History :	NAD
Examination Of Eye :	NAD

External Examination :	NIL	NIL
Anti Seg Examination :	A/S WNL	
Schiotz Tonometry IOP :	P:RRRL	
Fundus :	NILL	

Without Glass	Distant Vision :	6/6	6/6
	Near Vision :		
With Glass	Distant Vision :		
	Near Vision :N6WITH +1.50DSPH	N6WITH +1.50DSPH	
Colour Vision (With Ishihara Chart) :	WNL		
Advice :	NAD		

DR CHETAN CHAUHAN





EXAMINATION BY DENTAL

Name :	MANJULATA SINGH	Age/Sex:	50/FEMALE
Reg No :	20230501284	DOE:	27/05/23

Presenting Complaint :	NO C/O
-------------------------------	---------------

Medical History :	NO RELEVANT HISTORY
--------------------------	----------------------------

Examination :	GRADE-2	MOBILITY	
			67

Impression :	CHRONIC FOR PERIODONTITIS
---------------------	----------------------------------

Advice :	EXTRACTION IN		
		6	
		7	

DR KUSDA MALEK



ભારત સરકાર
Government of India

ભારતીય વિશિષ્ટ ઓળખાણ પ્રાધિકરણ
Unique Identification Authority of India

નામંકન ક્રમ સંખ્યા/ Enrolment No.: 1189/10408/00135

To
મંજુલા સિંઘ
Manjulata Singh
W/O Jagendar Singh
A1-22, Yogi Residency
Tarsali
Vadodara
Vadodara Gujarat - 390009
9574116840

Signature Not Verified
Digitally signed by Manjulata Singh
Unique Identification Authority of India
Date: 2022.07.05 06:46:25
UTC

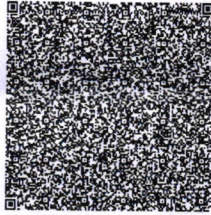

તમારો આધાર નંબર / Your Aadhaar No. :

7107 6195 5697

VID : 9169 2358 2752 0777

મારો આધાર, મારી ઓળખ



ભારત સરકાર
Government of India



મંજુલા સિંઘ
Manjulata Singh
જન્મ તારીખ/DOB: 21/03/1973
સ્ત્રી/ FEMALE

7107 6195 5697

VID : 9169 2358 2752 0777

મારો આધાર, મારી ઓળખ

Issue Date: 26/12/2011



સંઘીય સરકાર
Government of India



નિર્દેશ

- આધાર ઓળખાણનું પ્રમાણ છે. નાગરીકતાનું નહિ
- ઓળખ ચકાસવા માટે સુરક્ષિત QR કોડ / ઓફલાઇન XML / ઓનલાઇન પ્રમાણીકરણનો ઉપયોગ કરવો.
- આ ઇલેક્ટ્રોનિક પ્રક્રિયા દ્વારા બનાવેલા દસ્તાવેજ છે.

INFORMATION

- Aadhaar is a proof of identity, not of citizenship.
- Verify identity using Secure QR Code/ Offline XML/ Online Authentication.
- This is electronically generated letter.

- આધાર સમગ્ર દેશમાં માન્ય છે.
- આધાર તમને વિવિધ સરકારી અને બિન-સરકારી સેવાઓને સરળતાથી મેળવવામાં મદદ કરે છે.
- તમારા મોબાઇલ નંબર અને ઈમેઇલ આઈડીને આધારમાં અપડેટ કરો.
- તમારા સ્માર્ટ ફોનમાં આધાર રાખો - એમઆધાર એપ્લિકેશનનો ઉપયોગ કરો.

- Aadhaar is valid throughout the country.
- Aadhaar helps you avail various Government and non-Government services easily.
- Keep your mobile number & email ID updated in Aadhaar.
- Carry Aadhaar in your smart phone - use mAadhaar App.



ભારતીય વિશિષ્ટ ઓળખાણ પ્રાધિકરણ
Unique Identification Authority of India



સરનામું :
W/O જાગંદર સિંઘ, એવ-૨૨, યોગી રેસીડેન્સી, તરસાલી,
વડોદરા, વડોદરા,
ગુજરાત - 390009

Address:
W/O Jagendar Singh, A1-22, Yogi Residency,
Tarsali, Vadodara, Vadodara,
Gujarat - 390009

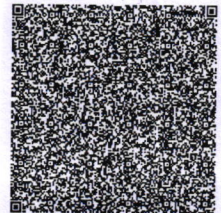

7107 6195 5697

VID : 9169 2358 2752 0777

1947 | help@uidai.gov.in | www.uidai.gov.in

Download Date: 05/07/2022