

LETTER OF APPROVAL / RECOMMENDATION

To,

The Coordinator,
Mediwheel (Arcofemi Healthcare Limited)
Helpline number: 011- 41195959

Dear Sir / Madam,

Sub: Annual Health Checkup for the employees of Bank of Baroda

This is to inform you that the following employee wishes to avail the facility of Cashless Annual Health Checkup provided by you in terms of our agreement.

PARTICULARS	EMPLOYEE DETAILS
NAME	MR. SINGH UDAY KUMAR
EC NO.	112360
DESIGNATION	BRANCH OPERATIONS
PLACE OF WORK	CHASGAMA
BIRTHDATE	15-06-1992
PROPOSED DATE OF HEALTH CHECKUP	04-10-2021
BOOKING REFERENCE NO.	21D112360100005136E

This letter of approval / recommendation is valid if submitted along with copy of the Bank of Baroda employee id card. This approval is valid from **01-10-2021** till **31-03-2022**. The list of medical tests to be conducted is provided in the annexure to this letter. Please note that the said health checkup is a **cashless facility** as per our tie up arrangement. We request you to attend to the health checkup requirement of our employee and accord your top priority and best resources in this regard. The EC Number and the booking reference number as given in the above table shall be mentioned in the invoice, invariably.

We solicit your co-operation in this regard.

Yours faithfully,

Sd/-

Chief General Manager
HRM Department
Bank of Baroda

(Note: This is a computer generated letter. No Signature required. For any clarification, please contact Mediwheel (Arcofemi Healthcare Limited))



बैंक ऑफ़ बड़ौदा
Bank of Baroda



नाम : सिंह उदय कुमार
Name : SINGH UDAY KUMAR

कर्मचारी कूट क : 112360
E.C. No. : 112360

जारीकर्ता अधिकारी, डी.एम. जे.एम. जमशेदपुर क्षेत्र
Issuing Authority, DGM Jamshedpur Region

होल्डर के हस्ताक्षर
Signautre of Holder

If found, please return to,
Dy General Manager
Bank of Baroda, Baroda Surya Bhawan, Main Road Bistupur
Jamshedpur- 831001, Jharkhand
Phone +91 657 2249410

PERMANENT ADDRESS : 4th Line Taldanga, Housing Colony, P.O+P.S- Chirkunda,
Dist Dhanbad (Jharkhand)

EMERGENCY CONTACT NO. : 7903518732

रक्त समूह /Blood Group : A+

पहचान चिन्ह / Identification Marks : Mole Mark On Left Arm

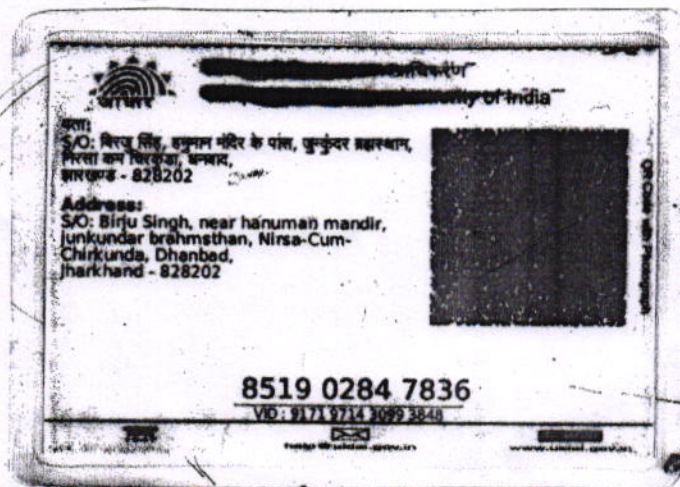
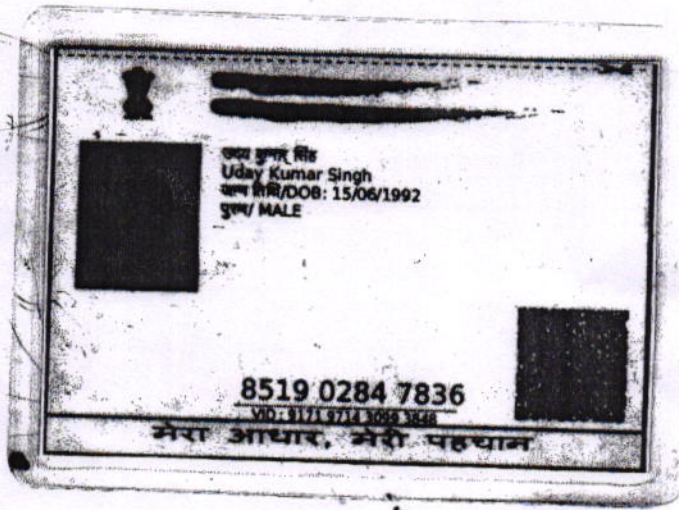

Uday Singh

29 Years

mr uday kumar singh
Male

04-Oct-21 10:22:01
MEDICA DHANBAD

Rate 74 . Sinus rhythm.....normal P axis, V-rate 50- 99
. ST elev, probable normal early repol pattern.....ST elevation, age<55

PR 139
QRSd 83
QT 351
QTc 390

--AXIS--

P 31
QRS 17
T 25

12 Lead; Standard Placement

- NORMAL ECG -

Unconfirmed Diagnosis

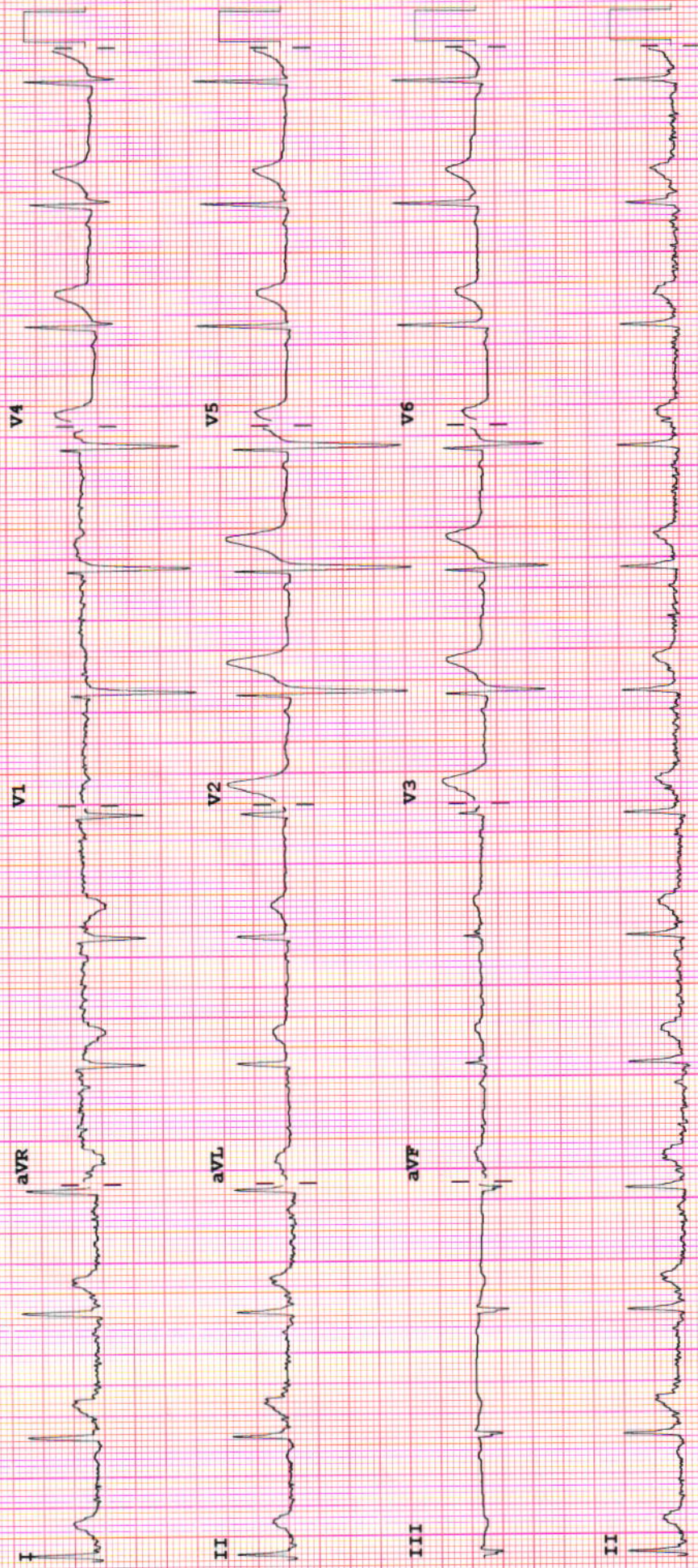

Device:

Speed: 25 mm/sec Limb: 10 mm/mV Chest: 10.0 mm/mV

F 50~ 0.50-100 Hz W

PH100B CL P?

RADIOLOGY REPORT

Reg.No.	25348	Ref.Dr.	SELF
Name	MR UDAY KUMAR SINGH	Study	USG WHOLE ABDOMEN
Age & Sex	29Y/M	Reporting Date	04.10.2021

USG WHOLE ABDOMEN

- LIVER** : Liver is normal in size and shape. It appears bright in echotexture. No obvious focal lesion is seen. IHBR are not dilated.
- GALL BLADDER** : GB is well distended. No obvious calculus or mass lesion is seen. The wall thickness is normal.
- CBD** : CBD is normal in course & caliber.
- PV** : PV is normal in course & caliber.
- PANCREAS** : Pancreas is normal in size, shape & echotexture. Peripancreatic soft tissues appear normal. MPD is not dilated.
- SPLEEN** : Spleen is normal in shape, size & echotexture. It measures 10.8 cm in size.
- KIDNEYS** : The right kidney measures 9.5 x 4.2 cm. The left kidney measures 9.3 x 4.5 cm. Both kidneys are normal in shape, size & position. The pelvicalyceal system is normal. Corticomedullary differentiation is maintained. No focal lesion is seen.
- URINARY BLADDER** : Urinary bladder is well distended. No obvious calculus or mass lesion is seen.
- PROSTATE** : Prostate is normal in size, shape & echotexture. It measures 3.4 x 4.7 x 2.9cm (volume – 24 grams)
- OTHERS** : No ascites or retroperitoneal lymphadenopathy is seen.
- IMPRESSION** : • **Grade I diffuse fatty infiltration of liver.**

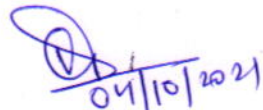

04/10/2021

Dr. VAISHALI PATEL
MBBS, DNB (Radio-diagnosis)
Consultant Radiologist



असर्फी हॉस्पिटल

सबके लिए स्वास्थ्य

248

Baramuri, P.O. - Bishunpur Polytechnic, Dhanbad (Jharkhand) - 828130
Regd. Office : Phularitand, Kharkaree, Dhanbad (Jharkhand) - 828125
Mob.: 9234302735, 9234651512, 9234681514
CIN : U85110JH2005PLC011673

RADIOLOGY REPORT

Patient Information			
Patient Name	MR UDAY KUMAR SINGH	Patient ID	25348
Age Gender	29Y/MALE	Scan Date	OCT 04 2021
Referring Doctor	DR SELF	Report Date	OCT 04 2021

X-RAY CHEST

VIEWS

PA View of Chest

FINDINGS

Lungs

- Prominent broncho-vascular markings are noted bilaterally.
- Both para hilar shadow in patchy fibrotic consolidation.

Airways

- Trachea is central. Tracheo-bronchial tree is normal.

Heart

- Cardiac silhouette is normal.

Others

- Bilateral CP angles are clear.
- Both domes of diaphragm are normally placed.
- Bony thoracic cage is normal.
- No soft tissue abnormality seen.

IMPRESSION

- Both para hilar shadow in patchy fibrotic consolidation.

RECOMMENDATION

Suggested clinical correlation

Dr. Kajal Agarwal

MD Radiology

Consultant Radiologist

Disclaimer

It is an online interpretation of medical imaging based on the available clinical data. Patient's identification in online reporting is not established, so this report cannot be utilized for any medico legal purpose/ certifications. All modern machines/procedures have their own limitations. If there is any clinical discrepancy, this investigation may be repeated or reassessed by other tests.

MR UDAY KUMAR SINGH 29Y/M DR SELF | 1



24 HOUR EMERGENCY

© AHL/D/0070

"KEEP THE REPORTS CAREFULLY AND BRING THEM ALONG DURING YOUR NEXT VISIT TO OUR HOSPITAL"

DEPARTMENT OF PATHOLOGY

Name : MR. UDAY KUMAR SINGH
Age : 29 Yrs Sex : Male
Doctor : SELF WALK-IN
Reg. No. : OCT21-25348
Sub Dept. : Biochemistry

Lab No: : 87
Collection Date: 04-Oct-2021
Collection Time: 11:18:37AM
Reporting Date : 05-Oct-2021

Test	Result	Reference Range
<u>LIVER FUNCTION TEST (LFT)</u>		
Bilirubin (Total)	1.2 mg/dl	0.2 - 1.0 mg/dl
Bilirubin (Direct)	0.3 mg/dl	0 - 0.2 mg/dl
Bilirubin (Indirect)	0.9 mg/dl	0.2 - 0.8 mg/dl
Total Proteins	8.1 g/dl	6.5 - 8.5 g/dl
Albumin	4.5 g/dl	3.5 - 5.5 g/dl
Globulin	3.6 g/dl	1.5 - 3.5 g/dl
SGOT	51.0 IU/L	< 40 IU/L
SGPT	69.3 IU/L	< 49 IU/L
Alkaline Phosphatase	227.5 IU/L	70-306 IU/L
Gamma-GT	315.2 U/L	0-55 U/L
<u>Blood glucose-fasting, postprandial</u>		
Blood Glucose Fasting	84.9 mg/dl	60 - 110 mg/dl
Blood Glucose Postprandial	105.4 mg/dl	70-140 mg/dl

Typed by:

Checked by:

24 HOUR EMERGENCY

© AHL/D/0066



"KEEP THE REPORTS CAREFULLY AND BRING THEM ALONG DURING YOUR NEXT VISIT TO OUR HOSPITAL"

DEPARTMENT OF PATHOLOGY

Name : MR. UDAY KUMAR SINGH
Age : 29 Yrs Sex : Male
Doctor : SELF WALK-IN
Reg. No. : OCT21-25348
Sub Dept. : Clinical Pathology

Lab No: : 79
Collection Date: 04-Oct-2021
Collection Time: 11:17:55AM
Reporting Date : 05-Oct-2021

Test	Result	Reference Range
<u>Routine Examination of Urine</u>		
Quantity	30 ml (Approx)	
Colour	STRAW	
Appearance	CLEAR	
Specific Gravity	1.020	
Reaction (pH)	ACIDIC	
Albumin.	NIL	
Sugar	NIL	
Ketone Bodies	XX	
Bile Salts	XX	
Bile Pigments	XX	
RBC	NIL /hpf	
Pus Cells	1-2 /hpf	/hpf
Epithelial Cells	0-1	
Casts	NOT SEEN /hpf.	/hpf.
Crystals	NOT SEEN /hpf.	/hpf.
Bacteria	NOT SEEN /hpf.	/hpf.

Checked by:

Typed by:



DEPARTMENT OF PATHOLOGY

Name : MR. UDAY KUMAR SINGH
Age : 29 Yrs Sex : Male
Doctor : SELF WALK-IN
Reg. No. : OCT21-25348
Sub Dept. : Clinical Pathology

Lab No: : 78
Collection Date: 04-Oct-2021
Collection Time: 11:17:51AM
Reporting Date : 05-Oct-2021

Test	Result	Reference Range
<u>Stool - Routine</u>		
Form & Consistency	SOFT	
Colour	BROWN	
Reaction (pH)	ALKALINE	
Occult Blood	NEGATIVE	
Protozoa	NOT FOUND	
Ova of Parasites	NOT FOUND	
Epithelial Cells	1-2 /hpf.	/hpf.
Pus Cells (Stool)	1-2	
Red Blood Cells (Stool)	NIL	
Vegetable Cells	PRESENT	
Yeast Cells	NOT SEEN	
Cyst (stool)	NOT SEEN	
<u>Thyroid hormones T3 T4 TSH (Enzyme Immunoassay)</u>		
T3, Total, Serum	1.00 ng/ml	0.74-1.79 ng/ml
T4, Total, Serum	6.99 ng/dl	4.7-12.8 ng/dl
TSH, SERUM (Enzyme Immunoas:	2.46 μ IU/ml	0.25-5.00 μ IU/ml
<u>HbA1c (glycosylated Hb)</u>		
glycosylated Hb	4.9 %	4.6-6.2 %

Checked by:

Typed by:



DEPARTMENT OF PATHOLOGY

Name : MR. UDAY KUMAR SINGH
Age : 29 Yrs Sex : Male
Doctor : SELF WALK-IN
Reg. No. : OCT21-25348
Sub Dept. : Haematology

Lab No: : 82
Collection Date: 04-Oct-2021
Collection Time: 11:18:11AM
Reporting Date : 05-Oct-2021

Test	Result	Reference Range
	<u>ESR</u>	
E.S.R (Westergren)	29 mm/hr	0 - 20 mm/hr
	<u>CBC</u>	
Haemoglobin	15.1 g/dl	13 - 18 g/dl
Red Blood Cells Count	4.44 / cumm	4.0 - 6.0 / cumm
TOTAL COUNT OF PLATELET	1.45 lakhs/cumm	1 - 4 lakhs/cumm
Total WBC Count	6,000 /cumm	4000 - 11000 /cumm
Neutrophils	65 %	55 - 75 %
Lymphocytes	30 %	15 - 30 %
Eosinophils	04 %	1 - 6 %
Monocytes	01 %	2 - 10 %
Basophils	00 %	0 - 1 %
PCV	43.4 %	40 - 54 %
MCV	97.7 cu-microns	80 - 99 cu-microns
MCHC	34.8 %	32 - 38 %
	<u>Blood Grouping</u>	
ABO Group	"A"	
Rh (Factor)	NEGATIVE	
	<u>Blood Urea Nitrogen</u>	
Blood Urea Nitrogen	12.7 mg/dl	5 - 20 mg/dl

Checked by:

Typed by:

24 HOUR EMERGENCY

© AHL/D/0066



"KEEP THE REPORTS CAREFULLY AND BRING THEM ALONG DURING YOUR NEXT VISIT TO OUR HOSPITAL"

DEPARTMENT OF PATHOLOGY

Name : MR. UDAY KUMAR SINGH
Age : 29 Yrs Sex : Male
Doctor : SELF WALK-IN
Reg. No. : OCT21-25348
Sub Dept. : Biochemistry

Lab No: : 87
Collection Date: 04-Oct-2021
Collection Time: 11:18:37AM
Reporting Date : 05-Oct-2021

Test Result Reference Range

Test	Result	Reference Range
	Lipid Profile	
Serum Cholesterol	181.0 mg/dl	150 - 250 mg/dl
Serum Triglyceride	420.0 mg/dl	50-190 mg/dl
HDL Cholesterol	37.0 mg/dl	35 - 55 mg/dl
LDL Cholesterol	60.0 mg/dl	Upto 160 mg/dl
VLDL Cholesterol	84.0 mg/dl	Upto 60 mg/dl

Dhanbad's 1st NABH & NABL Certified Hospital & Lab

PATHOLOGIST

Typed by:

Checked by:

24 HOUR EMERGENCY

© AHL/D/0066



"KEEP THE REPORTS CAREFULLY AND BRING THEM ALONG DURING YOUR NEXT VISIT TO OUR HOSPITAL"

DEPARTMENT OF PATHOLOGY

Name MR. UDAY KUMAR SINGH
Age 29 Yrs Sex: Male
Doctor SELF WALK-IN
Reg.No. OCT21-25348

Lab No: 87
Collection Date 4/10/2021
Collection Time 11:18 am
Reporting Date 5/10/2021
2:14:16 pm

KFT PANEL

Blood Urea

Blood Urea 27.2 mg/dl 10-40 mg/dl

Serum Uric Acid

Uric Acid 8.7 mg/dl 3.0 - 7.0 mg/dl

Serum Calcium

Calcium 8.8 mg/dl 8.7 - 11 mg/dl

Serum Potassium(K), Sodium (Na)

Sodium 143.7 mmol/L 133 - 155 mmol/L

Potassium 3.9 mmol/L 3.5 - 5.5 mmol/L

Serum Chloride (Cl)

Chlorides 105.8 mmol/L 96 - 108 mmol/L

Serum Creatinine

S.Creatinine 1.0 mg/dl 0.7-1.4 mg/dl

Serum Phosphorus

Phosphorus 3.2 mg/dl 2.5 - 5.5 mg/dl

**Dr.N.N.SINGH MD(PATH)
PATHOLOGIST**



MEDICA HEART INSTITUTE, DHANBAD

Name : MR UDAY KUMAR SINGH

Date : 04/10/2021

Patient Id : MR UD28_28932

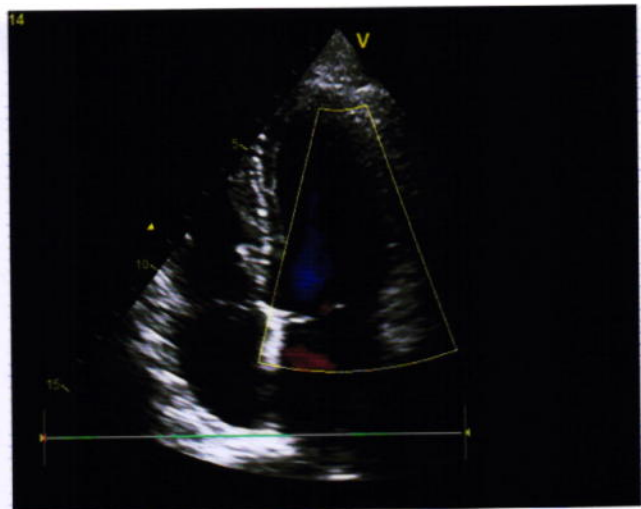
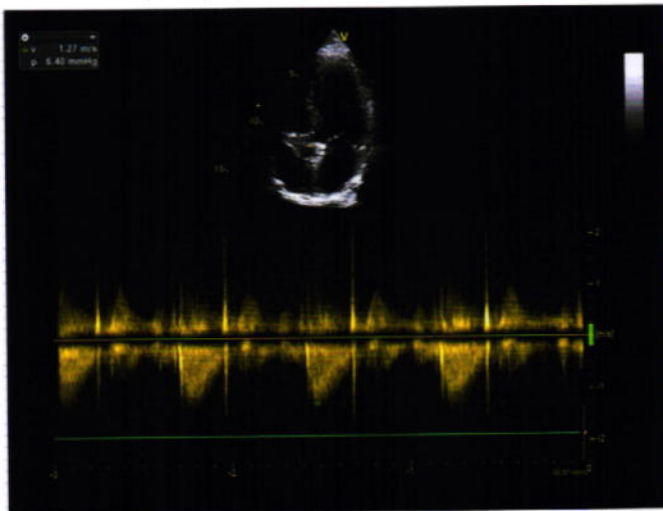
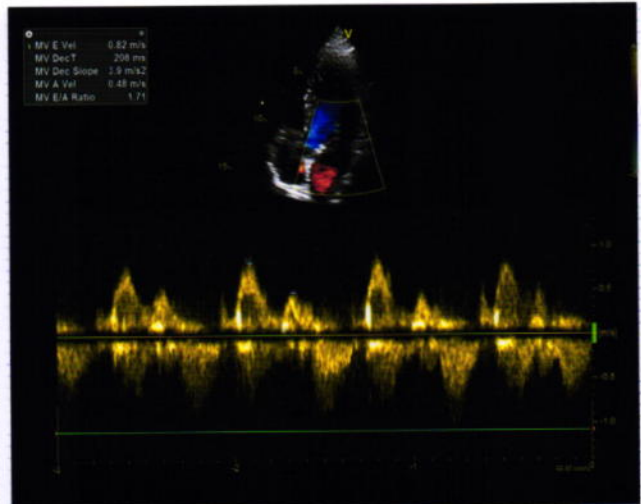
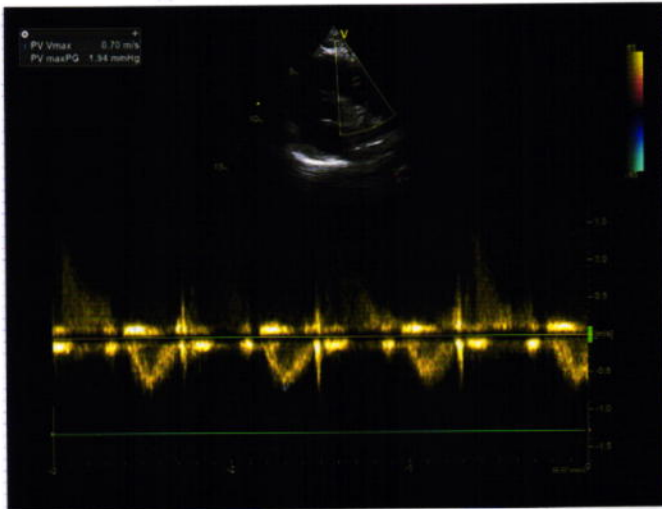
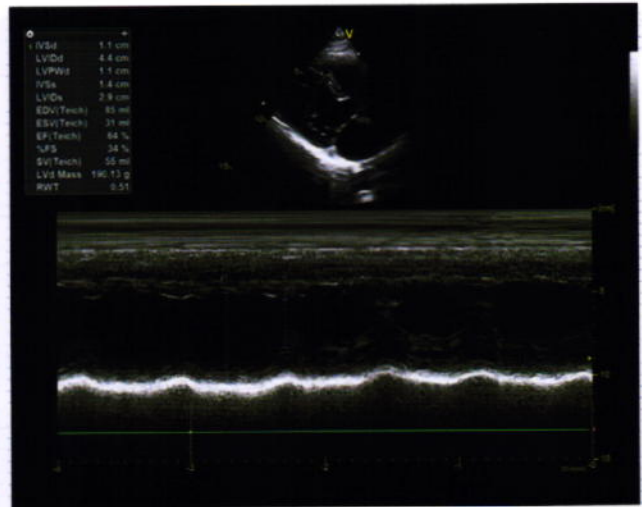
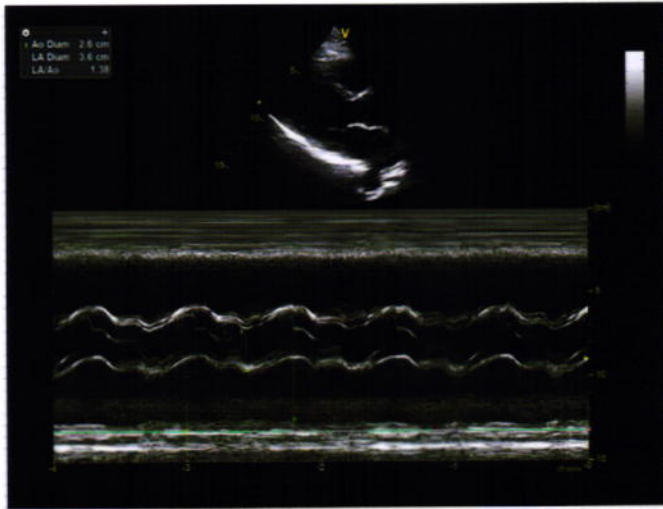



REPORTS
ECHOCARDIOGRAPHY REPORT

Name: **MR UDAY KUMAR SINGH**

Age: **29**

Sex: **Male**

Date: **04/10/2021**

2D & M-MODE MEASUREMENTS

IVSd	1.1 cm
LVIDd	4.4 cm
LVPWd	1.1 cm
IVSs	1.4 cm
LVIDs	2.9 cm
Ao Diam	2.6 cm
LA Diam	3.6 cm

2D & M-MODE CALCULATIONS

EDV(Teich)	85 ml
ESV(Teich)	31 ml
EF(Teich)	64 %
%FS	34 %
SV(Teich)	55 ml
LVd Mass	190.13 g
RWT	0.51
LA/Ao	1.38

MITRAL VALVE

MV E Vel	0.82 m/s
MV DecT	208 ms
MV Dec Slope	3.9 m/s ²
MV A Vel	0.48 m/s
MV E/A Ratio	1.71

AORTIC VALVE

AV Vmax	1.27 m/s
AV maxPG	6.40 mmHg

TRICUSPID VALVE

PV Vmax	0.70 m/s
PV maxPG	1.94 mmHg

PULMONARY VALVE

COMMENTS:

- NORMAL SIZE CARDIAC CHAMBER
- NO LVRWMA
- GOOD LV SYSTOLIC FUNCTION (EF-64%)
- NO MR, AR, TR
- IAS, IVS INTACT
- NO CLOT, PE
- IVC NORMAL

IMPRESSION:

- NORMAL SIZE CARDIAC CHAMBER
- NO LVRWMA
- GOOD LV SYSTOLIC FUNCTION (EF-64%)

DR. S. H CHAVAN
(CONSULTANT CARDIOLOGIST)

TECH. SIG