



PANACEA HOSPITAL



A shelter for many hearts A Home for many lives

(An ISO 9001:2008 Certified Organisation)
Lab Attached with CMC Under EQAS Scheme

Dept. of Radiodiagnosis - 32 Slice CT Scan, 3D/4D USG, 2D ECHO, Colour Doppler, Intervention Procedures, Digital X-Ray

PATIENT'S NAME : BABLOO KUMAR JAISWAL **AGE/SEX: 39 Y/M**
REF. BY : Dr. ASHUTOSH MISHRA (MD) **Saturday, November 04, 2023**

Echo - Cardiography

MITRAL VALVE Doppler	AML - normal morphology MV Flow - E - 0.7 A-0.6 E/A=1.21	PML - normal morphology MVA - 1.33 cm ² Mitral Regurgitation - No
TRICUSPID VALVE Doppler	Normal TV Flow -No	Tricuspid Regurgitation - No
PULMONARY VALVE Doppler	Normal PV Flow -No	Pulmonary Regurgitation - No
AORTIC VALVE Doppler	Trileaflet-No AV Flow - no	Aortic Regurgitation - No
MEASUREMENT	Aorta - 24.0 (20-38) mm IVS ed - 8.6 (6 -12) mm LVID ed - 51.4 (35 - 55) mm LVPW ed - 11.4 (6 -12) mm OA - 7 (> 5) mm	LA -33.1 (24-32) mm IVS es -8.6 (6 - 12) mm LVID es - 36.6 (24 - 40) mm LVPW es - 21.7 (6 -12) mm EPSS - 4 (< 9) mm

CONCLUSION

All cardiac chamber dimensions are WNL
No valvular abnormalities
Good LV systolic function present Modified Simpson's method (4C, 2C) (LVEF-55%)
No diastolic dysfunction present (E/A = 1.21)
No RWMA
No pericardial effusion
Intact IAS / IV
No PAH
No intra cardiac mass /thrombus /vegetation

IMPRESSION

Normal Echocardiogram



Dr. P. Pallavi Mishra
Special Assistant
(MD)

DR. P. Pallavi Mishra
MBBS, MD (GENERAL MEDICINE)
MCI Reg. No. 52033
Women Cardiologist
Diabetocardiologist

Disclaimer: This report is not valid for Medical or Judicial Purpose. Radiological diagnosis is solely interpretation of images produced by device & may not be always conclusive.

Address : B36/44 B4 Kabir Nagar (Near Sanjay Shiksha Niketan), Durgakund, Varanasi
Mobile : 9554572190 / 9453837595 / Recpn, 9389994334
Email : dramishra@gmail.com, drpallaviojha@gmail.com, Website : www.piire.org

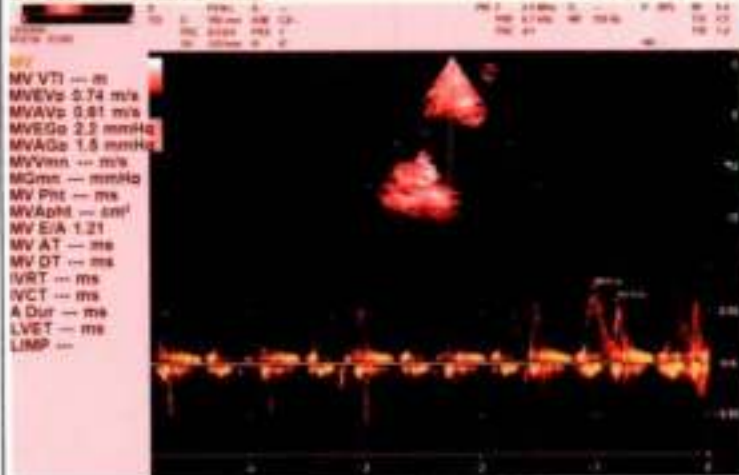
BABALOO KUMAR JASWAL 39Y/M/F 04/11/2023 10:21:12 AM



BABALOO KUMAR JASWAL 39Y/M/F 04/11/2023 10:21:12 AM

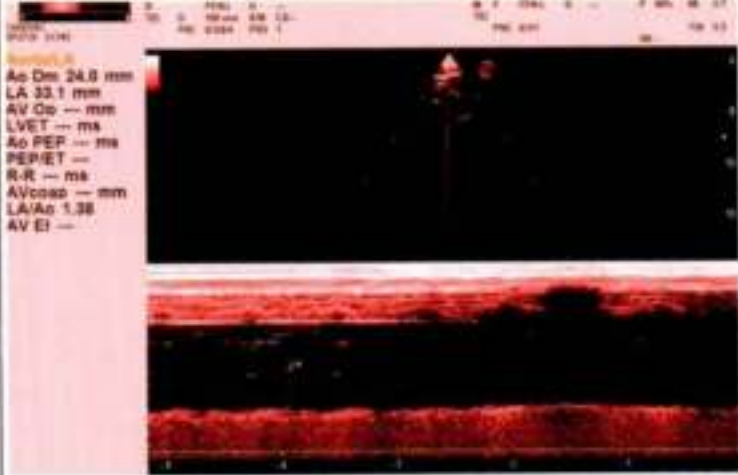

BABALOO KUMAR JASWAL 39Y/M/F 04/11/2023 10:21:12 AM

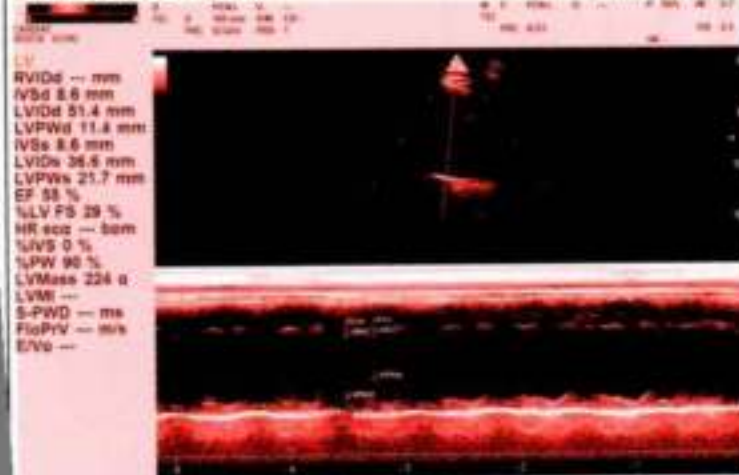



Rotate
Mark
Recognize

3/6

 **GPS Map Camera**

Varanasi, Uttar Pradesh, India
44-B3, Durgakund, Bhelupur, Varanasi, Uttar Pradesh 221001, India
Lat 25.289214°
Long 82.9934°
04/11/23 10:04 AM GMT +05:30





भारतीय डाक विभाग
Department of Posts
Postal Communication Authority of India

पता:
आत्मज: बाबूलाल जैसवाल, 262,
बबुरी, बबुरी, चंदौली,
उत्तर प्रदेश - 232102

Address:
S/O: Babulal Jaiswal, 262,
Baburi, Baburi, Chandauli,
Uttar Pradesh - 232102

6557 9917 7517

4/6



Rotate



Mark



Recognize



GPS Map Camera

Varanasi, Uttar Pradesh, India

44-B3, Durgakund, Bhelupur, Varanasi, Uttar Pradesh 221001,
India

Lat 25.289214°

Long 82.9934°

04/11/23 10:04 AM GMT +05:30



Google

Facilities:

All clinical Biomedical & Hematology Investigations including Bone Marrow Examination
 VPT, Podiascan & Complete Foot Care (First Time in Purvanchal)
 All Hormonal Investigation by Chemiluminescent Method
 Visceral Fat by (AB-140) Ambulatory BP Monitoring
 CGMS & Insulin Pump Available
 PFT, 2D-ECHO (Color Doppler), Holter, TMT, Cardiac-3 available
 VIA, VILI, Colposcopy available
 Special Endocrinological Investigation Protocols.

ISO 9001:2008 Certified
 Mobile: 9389994334, 9554572190, 9453837595



Panacea Pathology

Clinical Reference Lab

Persistence, Preparedness and Precision
 EQAS (CMC Vellore Attached) & IQAS System
 पूर्वांचल की सर्वोत्तम गुणवत्ता वाली पैथोलॉजी

UHID No :- UD-23240001806 **Booking No/Date** :- 58 / 04-Nov-2023 01:32 PM
Patient Name :- Mr BABALOO KUMAR JAISWAL **Age/Sex** :- 39 Y/M
Father :- BABULAL JAISWAL **OP No** :- OP-23240012283
Address :- 262 BABURI BABURI - 232102 , chanduli **Mobile No** :- 7388572220
Consultant :- Mrs PALLAVI MISHRA (MBBS,MD)

Investigations	Observations	Biological Ref. Interval	Unit
----------------	--------------	--------------------------	------

HAEMATOLOGY

CBC

HAEMOGLOBIN <small>DefaultMethod / test Machine</small>	15.5	13.00 - 16.00	gm/dl
TLC <small>Methodology / Cam</small>	4,900	4000.00 - 11000.00	Cells/cumm.
DLC DIFFERENTIAL LEUCOCYTE COUNT			
NEUTROPHILS	49	40.00 - 75.00	%
LYMPHOCYTES	44	20.00 - 45.00	%
EOSINOPHILS	04	1.00 - 6.00	%
MONOCYTES	03	2.00 - 10.00	%
BASOPHILS	00	<1-2	%
PLATELET COUNT	1.69	1.50 - 4.10	lacs /cumm
PCV	47.8	33.00 - 42.00	%
RBC <small>Methodology / Cam</small>	5.05	4.50 - 5.50	million/cumm
MCV(MEAN CELL VOLUME)	94.7	83.00 - 101.00	fL
MCH(MEAN CELL HAEMOGLOBIN)	30.7	27.00 - 32.00	Pg
MCHC	32.4	31.50 - 35.00	gm%

* END OF REPORT *

Lab Technician

 Consulting Pathologist

Dr. Umesh Kumar
 M.D., Pathology

Timing : 24/7 hrs

This Report is not valid for medico legal purpose

Note: These tests have technical limitations. Clinico-pathological interpretation is necessary. In case of any disparity test may be repeated immediately.

Facilities:

All clinical Biomedical & Hematology Investigations including Bone Marrow Examination
 VPT, Podiascan & Complete Foot Care (First Time in Purvanchal)
 All Hormonal Investigation by Chemiluminescent Method
 Visceral Fat by (AB-140) Ambulatory BP Monitoring
 CGMS & Insulin Pump Available
 PFT, 2D-ECHO (Color Doppler), Holter, TMT, Cardiac-3 available
 VIA, VILI, Colposcopy available
 Special Endocrinological Investigation Protocols.

ISO 9001:2008 Certified

Mobile: 9389994334, 9554572190, 9453837595



Panacea Pathology

Clinical Reference Lab

Persistence, Preparedness and Precision
 EQAS (CMC Vellore Attached) & IQAS System
 पूर्वांचल की सर्वोत्तम गुणवत्ता वाली पैथोलॉजी

UHID No	:- UD-23240001808	Booking No/Date	:- 58 / 04-Nov-2023 03:13 PM
Patient Name	:- Mr BABALOO KUMAR JAISWAL	Age/Sex	:- 39 Y/M
Father	:- BABULAL JAISWAL	OP No	:- OP-23240012283
Address	:- 262 BABURI BABURI - 232102 , chanduli	Mobile No	:- 7388572220
Consultant	:- Mrs PALLAVII MISHRA (MBBS,MD)		

Investigations	Observations	Biological Ref. Interval	Unit
----------------	--------------	--------------------------	------

HAEMATOLOGY**BLOOD GROUP ABO & RH FACTOR**

BLOOD GROUP

"B"

RH FACTOR

POSITIVE

ESR

10.0

0.00 - 15.00

mm at 1 hr

HBA1C -(BY GOLD STANDARD METHOD :HPLC)

5.5

Normal: 4.0 - 5.4
 Prediabetic : 5.5 -6.3
 Diabetes mellitus := 6.4

%

BIOCHEMISTRY**BLOOD SUGAR FASTING**

GLUCOSE

91.0

60.00 - 100.00

mg/dl

PRE-DIABETICS(IMPAIRED FASTING TOLER)

-

100.00 - 125.00

mg/dl

DIABETICS

-

upto 126

mg/dl

TARGET IN DM

-

80.00 - 130.00

mg/dl

BIOCHEMISTRY**PPBS(POST PRANDIAL BLOOD SUGAR)**

POST PRANDIAL BLOOD GLUCOSE(2 HR AFTER MEAL)

123.0

110.00 - 150.00

mg/dl

IGT(2 HR 75GM GLUCOSE)

-

140.00 - 199.00

mg/dl

DIABETES

-

upto200

mg/dl

Consulting Pathologist

 Dr. Umesh Kumar
 M.D., Pathology

Lab Technician

Timing : 24/7 hrs

This Report is not valid for medico legal purpose

Note: These tests have technical limitations. Clinico-pathological interpretation is necessary. In case of any disparity test may be repeated immediately.

Facilities:

All clinical Biomedical & Hematology Investigations including Bone Marrow Examination
 VPT, Podiascan & Complete Foot Care (First Time in Purvanchal)
 All Hormonal Investigation by Chemiluminescent Method
 Visceral Fat by (AB-140) Ambulatory BP Monitoring
 CGMS & Insulin Pump Available
 PFT, 2D-ECHO (Color Doppler), Holter, TMT, Cardiac-3 available
 VIA, VILI, Colposcopy available
 Special Endocrinological Investigation Protocols.

ISO 9001:2008 Certified
 Mobile: 9389994334, 9554572190, 9453837595



Panacea Pathology

Clinical Reference Lab

Persistence, Preparedness and Precision
 EQAS (CMC Vellore Attached) & IQAS System
 पूर्वांचल की सर्वोत्तम गुणवत्ता वाली पैथोलॉजी

UHID No :- UD-23240001806 **Booking No/Date** :- 58 / 04-Nov-2023 03:13 PM
Patient Name :- Mr BABALOO KUMAR JAISWAL **Age/Sex** :- 39 Y/M
Father :- BABULAL JAISWAL **OP No** :- OP-23240012283
Address :- 262 BABURI BABURI - 232102 , chanduli **Mobile No** :- 7388572220
Consultant :- Mrs PALLAVI MISHRA (MBBS,MD)

Investigations	Observations	Biological Ref. Interval	Unit
----------------	--------------	--------------------------	------

TARGET IN DM	-	80.00 - 130.00	mg/dl
--------------	---	----------------	-------

BIOCHEMISTRY

LFT (LIVER FUNCTION TESTS)

TOTAL BILIRUBIN	0.65	0.00 - 1.20	mg/dl
DIRECT BILIRUBIN	0.21	0.00 - 0.30	
INDIRECT BILIRUBIN	0.44	0.20 - 0.70	mg/dl
SGOT	23.0	2.00 - 31.00	U/L
SGPT	29.0	10.00 - 45.00	U/L
ALKALINE PHOSPHATASE	65.0	25.00 - 140.00	U/L
TOTAL PROTEINS	7.5	6.60 - 8.70	g/dl
ALBUMIN	4.3	3.50 - 5.20	gm%
GLOBULIN	3.2	1.50 - 3.60	gms/dl
A/G RATIO	1.34	2:1	RATIO

RFT (RENAL FUNCTION TESTS)

BLOOD UREA	25.0	10.00 - 50.00	mg/dl
SERUM CREATININE	0.97	0.60 - 1.60	mg/dl
URIC ACID	4.92	3.60 - 7.70	mg/dl

Consulting Pathologist

Dr. Umesh Kumar
 M.D., Pathology

Lab Technician

Timing : 24/7 hrs

This Report is not valid for medico legal purpose

Note: These tests have technical limitations. Clinico-pathological interpretation is necessary. In case of any disparity test may be repeated immediately.

Facilities:

All clinical Biomedical & Hematology Investigations including Bone Marrow Examination
 VPT, Podiascan & Complete Foot Care (First Time in Purvanchal)
 All Hormonal Investigation by Chemiluminescent Method
 Visceral Fat by (AB-140) Ambulatory BP Monitoring
 CGMS & Insulin Pump Available
 PFT, 2D-ECHO (Color Doppler), Holter, TMT, Cardiac-3 available
 VIA, VILI, Colposcopy available
 Special Endocrinological Investigation Protocols.

ISO 9001:2008 Certified

Mobile: 9389994334, 9554572190, 9453837595



Panacea Pathology

Clinical Reference Lab

Persistence, Preparedness and Precision
 EQAS (CMC Vellore Attached) & IQAS System
 पूर्वांचल की सर्वोत्तम गुणवत्ता वाली पैथोलॉजी

UHID No	:- UD-23240001806	Booking No/Date	:- 58 / 04-Nov-2023 03:13 PM
Patient Name	:- Mr BABALOO KUMAR JAISWAL	Age/Sex	:- 39 Y/M
Father	:- BABULAL JAISWAL	OP No	:- OP-23240012283
Address	:- 262 BABURI BABURI - 232102, Chanduli	Mobile No	:- 7388572220
Consultant	:- Mrs PALLAVI MISHRA (MBBS,MD)		

Investigations	Observations	Biological Ref. Interval	Unit
LIPID PROFILE			
TOTAL CHOLESTROL	151.0	Desirable : - < 200 mg/dL Borderline: - 200 - 239 mg/dL High : - > 240mg/dL	mg/dl
TRIGLYCERIDES	✓ 189.0	35.00 - 160.00	mg/dl
HDL CHOLESTROL	41.0	35.30 - 79.50	mg/dl
LDL CHOLESTROL	72.2	<130	mg/dl
VLDL	37.80	<40	mg/dl
CHOLESTROL/ HDL RATIO	3.68	<3.0 LOW RISK, 3.0-5.0 AVG RISK, >5.0 HIGH RISK	ratio
LDL/HDL RATIO	1.76	<3	ratio
YGGT	19.0	10.00 - 50.00	U/L

IMMUNOLOGY**THYROID PROFILE (T3,T4,TSH)**

T3	0.89	0.60 - 1.81	ng/ml
T4	6.2	4.50 - 10.90	ug/dl
TSH	1.24	0.39 - 6.10	uIU/mL

THYROID PROFILE

Consulting Pathologist

Dr. Umesh Kumar
 M.D., Pathology

Lab Technician

Timing : 24/7 hrs

This Report is not valid for medico legal purpose

Note: These tests have technical limitations. Clinico-pathological interpretation is necessary. In case of any disparity test may be repeated immediately.

Facilities:

All clinical Biomedical & Hematology Investigations including Bone Marrow Examination
 VPT, Podiascan & Complete Foot Care (First Time in Purvanchal)
 All Hormonal Investigation by Chemiluminescent Method
 Visceral Fat by (AB-140) Ambulatory BP Monitoring
 CGMS & Insulin Pump Available
 PFT, 2D-ECHO (Color Doppler), Holter, TMT, Cardiac-3 available
 VIA, VILI, Colposcopy available
 Special Endocrinological Investigation Protocols.

ISO 9001:2008 Certified
 Mobile: 9389994334, 9554572190, 9453837595



Panacea Pathology

Clinical Reference Lab

Persistence, Preparedness and Precision
 EQAS (CMC Vellore Attached) & IQAS System
 पूर्वांचल की सर्वोत्तम गुणवत्ता वाली पैथोलॉजी

UHID No	:- UD-23240001806	Booking No/Date	:- 58 / 04-Nov-2023 03:13 PM
Patient Name	:- Mr BABALOO KUMAR JAISWAL	Age/Sex	:- 39 Y/M
Father	:- BABULAL JAISWAL	OP No	:- OP-23240012283
Address	:- 262 BABURI BABURI - 232102 , chanduli	Mobile No	:- 7388572220
Consultant	:- Mrs PALLAVI MISHRA (MBBS,MD)		

Investigations	Observations	Biological Ref. Interval	Unit
----------------	--------------	--------------------------	------

Remarks:

- Total serum T3 and T4 concentration is dependent upon a multiplicity of factors: thyroid gland function and its regulation, thyroxin binding globulin (TBG) concentration, and the binding of T3 & T4 to TBG. Thus, total T3 & T4 concentration alone is not sufficient to assess the clinical status.
- A decrease in total tri - iodothyronine values is found with protein - wasting diseases, certain liver diseases & administration of testosterone, diphenylhydantoin or salicylates
- Serum TSH values may be elevated by pharmacological intervention, Domperidone, amiodazon, iodide, Phenobarbital, phenytoin have been reported to increase TSH levels

* END OF REPORT *

Consulting Pathologist

Dr. Umesh Kumar
 M.D., Pathology

Lab Technician

Timing : 24/7 hrs

This Report is not valid for medico legal purpose

Note: These tests have technical limitations. Clinico-pathological interpretation is necessary. In case of any disparity test may be repeated immediately.

Facilities:

All clinical Biomedical & Hematology Investigations including Bone Marrow Examination
 VPT, Podiascan & Complete Foot Care (First Time in Purvanchal)
 All Hormonal Investigation by Chemiluminescent Method
 Visceral Fat by (AB-140) Ambulatory BP Monitoring
 CGMS & Insulin Pump Available
 PFT, 2D-ECHO (Color Doppler), Holter, TMT, Cardiac-3 available
 VIA, VILI. Colposcopy available
 Special Endocrinological Investigation Protocols.

ISO 9001:2008 Certified

Mobile: 9389994334, 9554572190, 9453837595



Panacea Pathology

Clinical Reference Lab

Persistence, Preparedness and Precision
 EQAS (CMC Vellore Attached) & IQAS System
 पूर्वांचल की सर्वोत्तम गुणवत्ता वाली पैथोलॉजी

UHID No	:- UD-23240001806	Booking No/Date	:- 58 / 04-Nov-2023 01:32 PM
Patient Name	:- Mr BABALOO KUMAR JAISWAL	Age/Sex	:- 39 Y/M
Father	:- BABULAL JAISWAL	OP No	:- OP-23240012283
Address	:- 262 BABURI BABURI - 232102 , chanduli	Mobile No	:- 7388572220
Consultant	:- Mrs PALLAVII MISHRA (MBBS,MD)		

Investigations	Observations	Biological Ref. Interval	Unit
----------------	--------------	--------------------------	------

URINE EXAMINATION

URINE ROUTINE EXAMINATION

PHYSICAL EXAMINATION

QUANTITY 25 ml

COLOR STRAW CLEAR YELLOW

Methodology

APPEARANCE CLEAR CLEAR

DefaultMethod

CHEMICAL EXAMINATION

SPECIFIC GRAVITY 1.015 1.01 - 1.03

PH 6.0 4.60 - 8.00

GLUCOSE NIL 60.00 - 100.00 mg/dl

PROTEIN- NIL

MICROSCOPIC EXAMINATION

PUS CELLS NIL 2.00 - 3.00 /HPF

RBCS (RED BLOOD CELLS) NIL 4.50 - 5.50 /HPF

EPITHELIAL CELLS 01-02 /HPF

CASTS ABSENT ABSENT

CRYSTALS ABSENT ABSENT

* END OF REPORT *

Consulting Pathologist

Dr. Umesh Kumar

M.D., Pathology

Lab Technician

Timing : 24/7 hrs

This Report is not valid for medico legal purpose

Note: These tests have technical limitations. Clinico-pathological interpretation is necessary. In case of any disparity test may be repeated immediately.

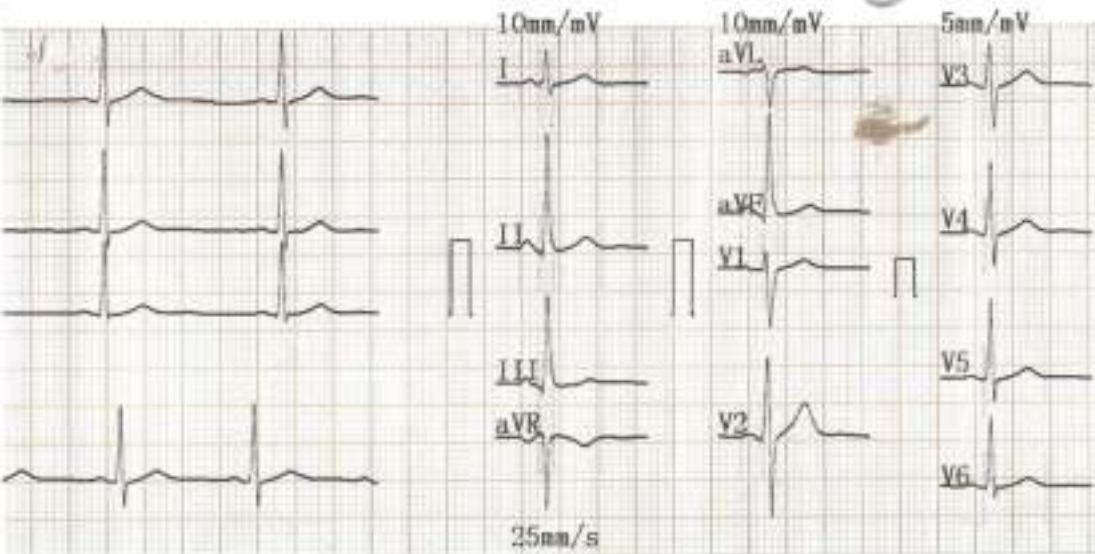

2023-11-04 10:53

<< Conclusions >>

ID :
 Name : Bablu Kumar Jaiswal
 Sex : M Age : 37
 Height : 179 Weight : 77kg
 SYS :
 DIA :

Normal Sinus Rhythm.
 Cardiac electric axis normal;
 II III aVF Abnormal T wave.
 Report need physician confirm

HR [bpm] : 73
 PR Interval [ms] : 121
 P Duration [ms] : 106
 QRS Duration [ms] : 70
 T Duration [ms] : 211
 QT/QTc [ms] : 331/365
 P/QRS/T Axis [deg] : 75.9/81.1/89.5
 R(V5)/S(V1) [mV] : 2.13/0.75
 R(V5)+S(V1) [mV] : 2.88

Pallavi
 DR. Pallavi Misra
 MBBS, MD(GENERAL MEDICINE)
 MCI Reg. No.52033

Physician

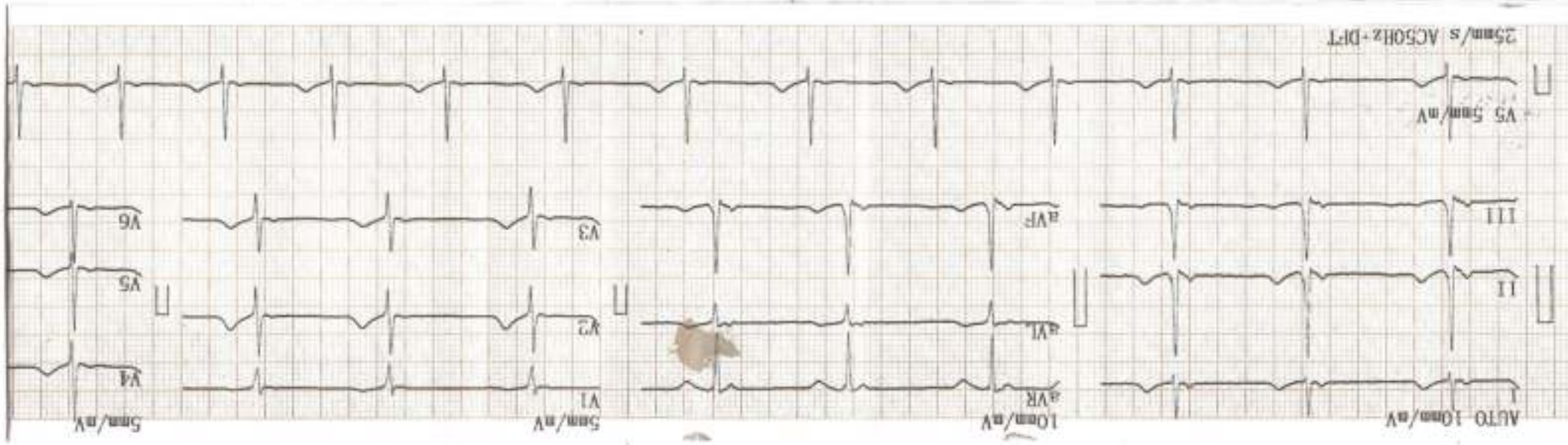

Compose

Inbox

Starred

Sent

Trash

Drafts

More

Labels

HealthAssess

14 of 4,750

Booked Member Name	Age	Gender	Cost(In INR)
MR. JAISWAL BABALOO KUMAR	37	Male	Cashless
Total amount to be paid			
Cashless			

We will get back to you with confirmation update shortly. Please find the package details as attached for your reference.

Package Name : Medi-wheel Full Body Health Checkup Male Below 40 - Includes (37)Tests

Ecg, TSH, X-ray Chest, Stress Test (1mt) 2d Echo, Blood Sugar Postprandial, A/g Ratio, Blood Group, Total Cholesterol, Triglycerides, Fasting Blood Sugar, Ultrasound Whole Abdomen , Glycosylated Haemoglobin (HbA1c), Hdl, Vldl, Urine Analysis, LDL, Total Protein, General Consultation, HDL/ LDL ratio, GGT(Gamma-gutamyl Transferase), Eye Check-up consultation, ALP (ALKALINE PHOSPHATASE), Uric Acid, AST/ALT Ratio, Serum Protein, CBC with ESR, Stool Analysis, Urine Sugar Fasting, Urine Sugar PP, T3, T4, Cholesterol Total / HDL Ratio, BUN, BUN/Creatinine Ratio, Bilirubin Total & Direct and Indirect, Albumin, Globulin



PANACEA HOSPITAL

B 36/44 F.K KABIR NAGAR, DURGAKUND
TOLLFREE NO-18001233070. Whatsapp No - 8795832852
www.pire.org
panaceaquery@gmail.com|panaceahospital@gmail.com



OP Slip

Print Date : 04-Nov-2023 03:15PM



UHID No	:- UD-23240001806	OP No	:- OP-23240012327	OP Date	:- 04 Nov 2023 3:15PM
Patient Name	:- Mr BABALOO KUMAR JAISWAL	Age/Sex	:- 39 Y/Male	Mobile No	:- 7388572220
Father	:- BABULAL JAISWAL	Department	:- GENERAL MEDICINE		
Pay Type	:- Cash	Consultant	:- Dr ASHUTOSH MISHRA (MBBS MD IMS BHU,MD)		
Token No	:- NOR. - 10	Paid/Bal	:- 0.00 /600.00		
Patient Type	:- Normal				
Address	:- 262 BABURI BABURI - 232102, chanduli				

BP :- 110/80
height :- 173
Weight (kg) :- 77
BMI :-

SpO2 - 98
PP - 80
PEFA - 250
WC - 98
NC - 38
Ch - 41

Rx

R

Rotable - Airmas tk 2507 An

Ta. Murtimas ko 1mm

Ts. Remy 200 ATN

and Cole (2507 An)

DR. Pallavi Misra
MBBS, MD(GENERAL MEDICINE)
MCI Reg. No.52033

Printed By : Mr NITIN YADAV
Created By : Mr NITIN YADAV



PANACEA HOSPITAL

B 36/44 F.K KABIR NAGAR, DURGAKUND
TOLLFREE NO-18001233070. Whatsapp No - 8795832852
www.piire.org
panaceaquery@gmail.com|panaceahospitalit@gmail.com



OP Slip

Print Date : 04-Nov-2023 10:39AM



UHID No	:- UD-23240001806	OP No	:- OP-23240012285	OP Date	:- 04 Nov 2023 10:39AM
Patient Name	:- Mr BABALOO KUMAR JAISWAL	Age/Sex	:- 39 Y/Male	Mobile No	:- 7388572220
Father	:- BABULAL JAISWAL	Department	:- OPHTHALMOLOGY		
Pay Type	:- Cash	Consultant	:- Dr Santosh (MBBS,MS)		
Token No	:- NOR. - 2	Paid/Bal	:- 0.00 /350.00		
Patient Type	:- Normal				
Address	:- 262 BABURI BABURI - 232102, chanduli				

BP 100/80 :-
height :-
Weight (kg) :-
BMI :-

Rx With glass

VA $\left\{ \begin{array}{l} 6/9 \\ 6/9 \end{array} \right.$

AR $\left\{ \begin{array}{l} -4.00 DS / -1.50 DC \times 83^\circ A \\ -3.50 DS / -1.00 DC \times 107^\circ A \end{array} \right.$

SR $\left\{ \begin{array}{l} -3.50 DS / -1.50 DC \times 90^\circ A \\ -3.50 DS / -1.00 DC \times 110^\circ A \end{array} \right. \quad 6/6$

NU $\left\{ \begin{array}{l} N/6 \quad 8' \\ N/6 \quad 8' \end{array} \right.$

u- Lubstone ultra
0000.

Or 2 Forte Plus --
0. 15 okay

Printed By : Mr SIDHANT
Created By : Mr SIDHANT





Panacea Hospital
Charitable Organisation

AY I HELP YOU

BILLING

 **GPS Map Camera**

Varanasi, Uttar Pradesh, India

Sarayenandan Khojwa Varanasi, 7XQW+X2R, Durgakund, Khojwan, Bhelupur, Varanasi, Uttar Pradesh 221010, India

Lat 25.289933°

Long 82.995008°

04/11/23 10:02 AM GMT +05:30



Google



PANACEA HOSPITAL



A shelter for many hearts A Home for many lives
(An ISO 9001:2008 Certified Organisation)
Lab Attached with CMC Under EQAS Scheme

Dept. of Radiodiagnosis - 32 Slice CT Scan, 3D/4D USG, 2D ECHO, Colour Doppler, Intervention Procedures, Digital X-Ray

PATIENT'S NAME : BABALOO KUMAR JAISWAL **AGE/SEX:** 39 Y/M
REF. BY : Dr. ASHUTOSH MISHRA (MD) **Date:** 04/11/2023

U/S. WHOLE ABDOMEN

- LIVER** : Liver is normal in size (14.1cm), shape & echotexture. Intra hepatic biliary radicals are normal. Portal venous channels are normal.
- G. B.** : Gall bladder is normal in size, lumen is clear. Wall thickness normal.
- C.B.D.** : C.B.D. is normal in caliber.
- PANCREAS** : Pancreas is normal in size, shape and echotexture. No evidence of any inflammatory disease or mass.
- SPLEEN** : Spleen is normal in size (11.6cm), shape and echotexture.
- Rt. KIDNEY** : Normal in size, shape and echotexture. Renal sinus is normal Cortico medullary differentiation is normal. P. C. system is normal.
- Lt. KIDNEY** : Normal in size, shape and echotexture. Renal sinus is normal Cortico medullary differentiation is normal. P. C. system is normal.
- URI. BLADDER** : Urinary bladder is normal in size, position. Wall thickness normal. No evidence of calculus or mass.
- PROSTATE** : Prostate is normal in size (26x40x38mm Vol 22.1ml)
No ascites & retro peritoneal lymphadenopathy seen.
- IMPRESSION** : **NO OBVIOUS SONOLOGICAL ABNORMALITY SEEN.**

Sonologist
Dr. Rahul Kumar Tiwari
*MBBS, MD (Radio Diagonosis)
Reg. No. 57557

Thanks for reference.

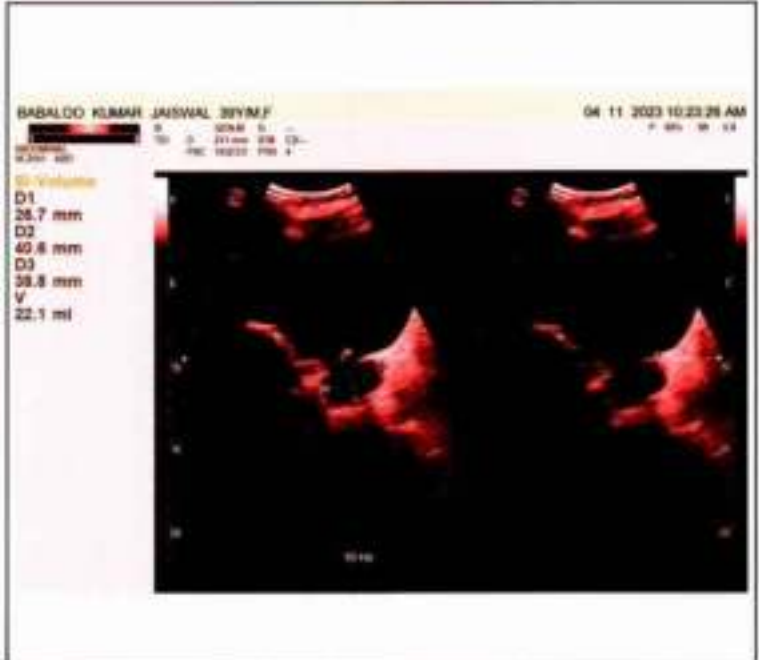



Call Now - 1800-123-3070

PANACEA HOSPITAL



A shelter for many hearts A Home for many lives
(An ISO 9001:2008 Certified Organisation)
Lab Attached with CMC Under EQAS Scheme

Dept. of Radiodiagnosis - 32 Slice CT Scan, 3D/4D USG, 2D ECHO, Colour Doppler, Intervention Procedures, Digital X-Ray

PATIENT'S NAME : BABALOO KUMAR JAISWAL
REF. BY : Dr. ASHUTOSH MISHRA (MD)

AGE/SEX: 39 Y/M
Date: 04/11/2023

X-RAY CHEST (PA VIEW)

- Bilateral visualized lung fields appear normal.
- Trachea appears normal in position.
- Both hila appear normal in size and are symmetrical.
- Cardiac shadow within normal limits.
- Both CP angles appear clear.
- Bony rib cage and soft tissue shadows appear normal.

IMPRESSION

- **No obvious abnormality noted in the chest radiograph.**



Radiologist

Dr. Rahul Kumar Tiwari
MBBS, MD (Radio Diagonosis)
Reg. No. 57557

Thanks for reference.

Disclaimer: This report is not valid for Medical/legal or Judicial Purpose. Radiological diagnosis is solely interpretation of images produced by tissue & may not be always conclusive.

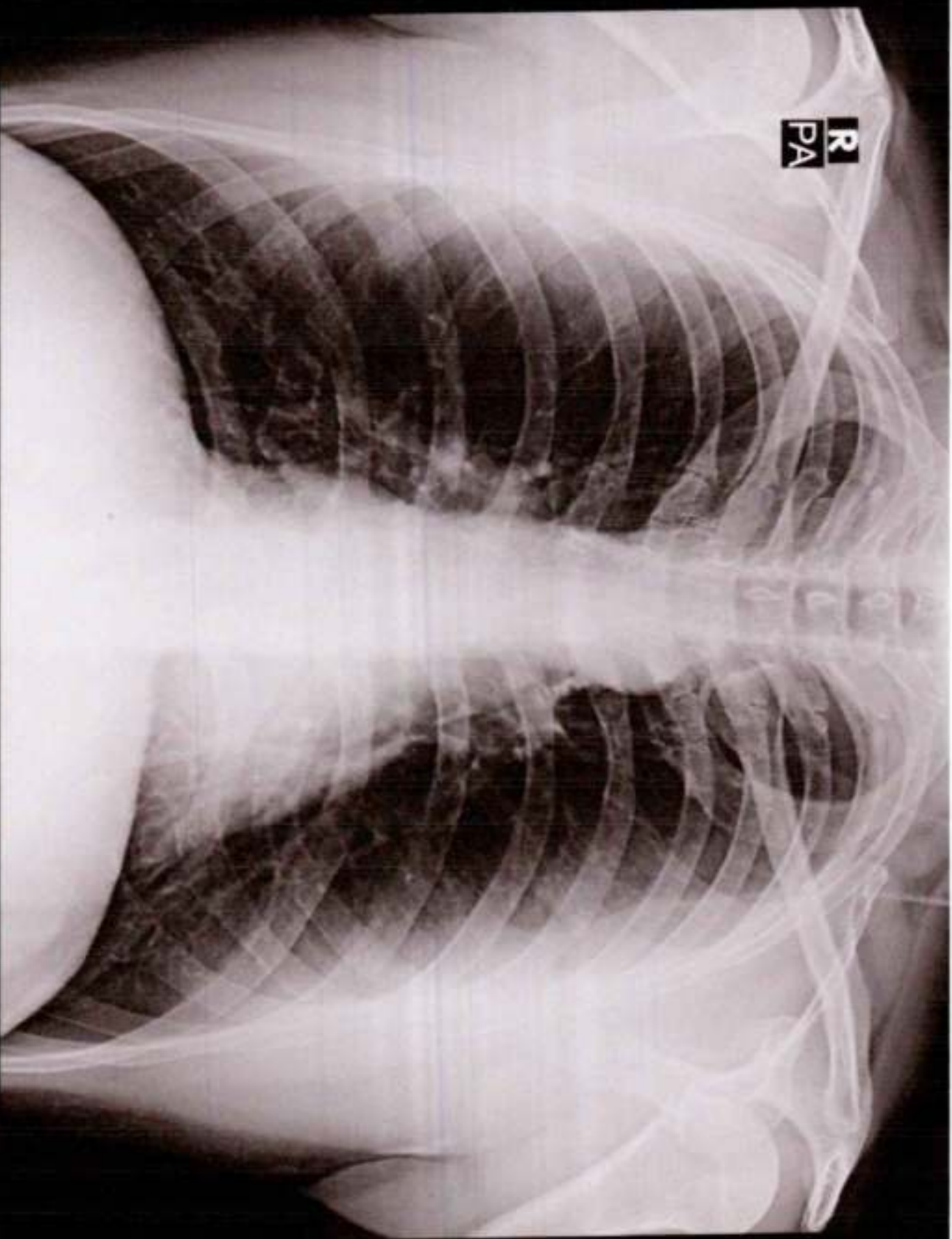
Address : B36/44 B4 Kabir Nagar (Near Sanjay Shiksha Niketan), Durgakund, Varanasi
Mobile : 9554572190 / 9453837595 / Recpn, 9389994334
Email : dramishra@gmail.com, drpallaviojha@gmail.com, Website : www.piire.org



BABALOO KUMAR JAISWAL 39Y/M 1809 M CHEST P.A. 04-Nov-23 10:51 AM

PANACEA HOSPITAL, KABIR NAGAR, DURGAKUND, VARANASI