

Consultant Radiologist & Sonologist

Dr. Roopa Goyal

MD (Radio-Diagnosis)

GOYAL
DIAGNOSTICS
4-D ULTRASOUND • COLOUR DOPPLER

SHOP NO. 16-17, 1ST FLOOR SHOPPING CENTRE, OPP. JLN HOSPITAL, AJMER -305 001 PHONE : 2428948

Patient Name : MRS. SONU DEVI

Age / Gender : 35 years / Female

Endo ID : 94860

Organization : Goyal Diagnostics Profile

Referral : MEDI BUDDY

Collected Date & Time : Nov 12, 2022, 12:12 p.m.

Reported Date & Time : Nov 12, 2022, 01:28 p.m.

Sample ID :



223160060



Test Description	Value(s)	Unit(s)	Reference Range
<u>BIOCHEMISTRY</u>			
<u>LIPID PROFILE</u>			
Cholesterol Total Method : ENZYMETIC COLORIMETRIC METHOD CHOD - POD	241.06	mg/dL	130 -250
Triglycerides Method : ENZYMETIC COLORIMETRIC	90.26	mg/dL	60 -170
HDL Cholesterol Method : PHOSPHOTUNGSTIC ACID	58.38	mg/dL	Normal: 40-60 Major Risk for Heart: > 60
VLDL Cholesterol Method : Calculated	18.05	mg/dL	6 - 38
LDL Cholesterol Method : Calculated	164.63	mg/dL	Optimal < 100 Near / Above Optimal 100-129 Borderline High 130-159 High 160-189 Very High >or = 190
CHOL/HDL Ratio Method : Calculated	4.13		2.6-4.9
LDL/HDL Ratio Method : Calculated	2.82		0.5-3.4

END OF REPORT

Dr. Nishi Prasad
M.D. (Patho.)

Consultant Radiologist & Sonologist

Dr. Roopa Goyal

MD (Radio-Diagnosis)

GOYAL
DIAGNOSTICS
4-D ULTRASOUND • COLOUR DOPPLER

SHOP NO. 16-17, 1ST FLOOR SHOPPING CENTRE, OPP. JLN HOSPITAL, AJMER -305 001 PHONE : 2428948

Patient Name : MRS. SONU DEVI

Age / Gender : 35 years / Female

Endo ID : 94860

Organization : Goyal Diagnostics Profile

Referral : MEDI BUDDY

Collected Date & Time : Nov 12, 2022, 12:12 p.m.

Reported Date & Time : Nov 12, 2022, 01:28 p.m.

Sample ID :



223160060

Test Description	Value(s)	Unit(s)	Reference Range
------------------	----------	---------	-----------------

IMMUNOLOGY

T3-Triiodothyronine Method : CHEMILUMINOSCECE	1.14	ng/dL	0.60-1.81
T4-Thyroxine Method : CHEMILUMINOSCECE	8.3	ug/dL	4.5 -10.9
TSH -ULTRA SENSITIVE Method : CHEMILUMINOSCECE	1.62	uIU/mL	0.35-5.50

Interpretation:

TSH measurement is useful in screening and diagnosis for euthyroidism, hyperthyroidism and hypothyroidism. TSH levels may be affected by acute illness and drugs like doapmine and glucocorticoids. Low or undetectable TSH is suggestive of graves disease TSH between 5.5 to 15.0 with normal T3 T4 indicates impaired thyroid hormone or subclinical hypothyroidism or normal T3 T4 with slightly low TSH suggests subclinical Hyperthyroidism. TSH suppression does not reflect severity of hyperthyroidism therefore , measurement of FT3 FT4 is important. FreeT3 is first hormone to increase in early Hyperthyroidism. Only TSH level can prove to be misleading in patients on treatment. Therefore FreeT3 , FreeT4 along with TSH should be checked.

****END OF REPORT****

Dr. Nishi Prasad
M.D. (Patho.)

Consultant Radiologist & Sonologist

Dr. Roopa Goyal

MD (Radio-Diagnosis)

GOYAL
DIAGNOSTICS
4-D ULTRASOUND • COLOUR DOPPLER

SHOP NO. 16-17, 1ST FLOOR SHOPPING CENTRE, OPP. JLN HOSPITAL, AJMER -305 001 PHONE : 2428948

Patient Name : MRS. SONU DEVI

Age / Gender : 35 years / Female

Endo ID : 94860

Organization : Goyal Diagnostics Profile

Referral : MEDI BUDDY

Collected Date & Time : Nov 12, 2022, 12:12 p.m.

Reported Date & Time : Nov 12, 2022, 01:27 p.m.

Sample ID :



223160060

Test Description	Value(s)	Unit(s)	Reference Range
------------------	----------	---------	-----------------

HAEMATOLOGY

HbA1c (GLYCOSYLATED HEMOGLOBIN)

6.1

%

> 8% Action Suggested

BLOOD

7 - 8 % Good Control

Method : Nephelometry Methodology

< 7% Goal

6 - 7 % Near Normal Glycemia

< 6% Normal level

Instrument: Mispa i2

Clinical Information:

Glycated hemoglobin measurement is not appropriate where there has been a change in diet or treatment within 6 weeks. Hence, people with recent blood loss, hemolytic anemia, or genetic differences in the hemoglobin molecule (hemoglobinopathy and Hb variants viz: HbS, HbC, HbE, HbD, elevated HbF, as well as those that have donated blood recently, are not suitable for this test. Conditions associated with false increased HbA1C values: HbF, Uremia, Lead Poisoning, Hypertriglyceridemia, Alcoholism, Opiate addiction, Iron deficiency state, Postsplenectomy, Hyperbilirubinemia, Chronic aspirin therapy. Conditions associated with false low HbA1C values: HbS, HbC, Hemolytic anemia, Pregnancy, Acute or chronic blood loss

AVERAGE BLOOD GLUCOSE

128.37

90 - 120 Very Good Control

121 - 150 Adequate Control

51 - 180 Sub-optimal Control

181 - 210 Poor Control

> 211 Very Poor Control

END OF REPORT

Dr. Nishi Prasad

M.D. (Patho.)

Consultant Radiologist & Sonologist

Dr. Roopa Goyal

MD (Radio-Diagnosis)

GOYAL
DIAGNOSTICS
4-D ULTRASOUND • COLOUR DOPPLER

SHOP NO. 16-17, 1ST FLOOR SHOPPING CENTRE, OPP. JLN HOSPITAL, AJMER -305 001 PHONE : 2428948

Patient Name : MRS. SONU DEVI

Age / Gender : 35 years / Female

Endo ID : 94860

Organization : Goyal Diagnostics Profile

Referral : MEDI BUDDY

Collected Date & Time : Nov 12, 2022, 12:12 p.m.

Reported Date & Time : Nov 12, 2022, 02:06 p.m.

Sample ID :



223160060

Test Description	Value(s)	Unit(s)	Reference Range
------------------	----------	---------	-----------------

BIOCHEMISTRY

RENAL FUNCTION TEST

Urea Method : Uricase	33.17	mg/dL	10 - 45
Creatinine Method : Serum, Jaffe	0.76	mg/dL	0.6 - 1.4
Uric Acid Method : Serum, Uricase	3.06	mg/dL	3.0 - 7.0
Calcium Method : ARSENASO with serum	9.17	mg/dl	8.6 - 10.2
Sodium Method : Ion-Selective Electrode with serum	142	mmol/L	135 - 145
Potassium Method : Ion Selective Electrode with serum	5.0	mmol/L	3.50 - 5.00
Chlorides Method : Ion-Selective Electrode with serum	105	mmol/L	98 - 106

END OF REPORT

Dr. Nishi Prasad
M.D. (Patho.)

Consultant Radiologist & Sonologist

Dr. Roopa Goyal

MD (Radio-Diagnosis)

GOYAL
DIAGNOSTICS
4-D ULTRASOUND • COLOUR DOPPLER

SHOP NO. 16-17, 1ST FLOOR SHOPPING CENTRE, OPP. JLN HOSPITAL, AJMER -305 001 PHONE : 2428948

Patient Name : MRS. SONU DEVI

Age / Gender : 35 years / Female

Endo ID : 94860

Organization : Goyal Diagnostics Profile

Referral : MEDI BUDDY

Collected Date & Time : Nov 12, 2022, 12:12 p.m.

Reported Date & Time : Nov 12, 2022, 02:02 p.m.

Sample ID :



223160060

Test Description	Value(s)	Unit(s)	Reference Range
HAEMATOLOGY			
Hemoglobin (HB)	11.9	gm/dl	13.5 - 18.0
Erythrocyte (RBC) Count	4.06	mil/cu.mm	4.7 - 6.0
Packed Cell Volume (PCV)	34.4	%	42 - 52
Mean Cell Volume (MCV)	84.7	FL	78 - 100
Mean Cell Haemoglobin (MCH)	29.3	Pg	27 - 31
Mean Corpuscular Hb Conc. (MCHC)	34.6	g/dl	32 - 36
Red Cell Distribution Width (RDW)	11.5	%	11.5 - 14.0
Total Leucocytes Count (WBC)	7300	Cell/cu.mm	4000 - 10000
Neutrophils	60	%	40 - 80
Lymphocytes	35	%	20 - 40
Monocytes	03	%	2 - 10
Eosinophils	02	%	1-6
Basophils	00	%	0-1
Mean Platelet Volume (MPV)	8.9	fL	7.2 - 11.7
PCT	0.28	%	0.2 - 0.5
Platelet Count	311	10 ³ /ul	150 - 450

END OF REPORT

Dr. Nishi Prasad
M.D. (Patho.)

Consultant Radiologist & Sonologist

Dr. Roopa Goyal

MD (Radio-Diagnosis)

GOYAL
DIAGNOSTICS
4-D ULTRASOUND • COLOUR DOPPLER

SHOP NO. 16-17, 1ST FLOOR SHOPPING CENTRE, OPP. JLN HOSPITAL, AJMER -305 001 PHONE : 2428948

Patient Name : MRS. SONU DEVI

Age / Gender : 35 years / Female

Endo ID : 94860

Organization : Goyal Diagnostics Profile

Referral : MEDI BUDDY

Collected Date & Time : Nov 12, 2022, 12:12 p.m.

Reported Date & Time : Nov 12, 2022, 01:28 p.m.

Sample ID :



223160060

Test Description	Value(s)	Unit(s)	Reference Range
BIOCHEMISTRY			
IRON - SERUM	64	ug/dL	65 - 175
TOTAL IRON BINDING CAPACITY(TIBC)	405	ug/dL	228 - 428
FERRITIN	9.5	ng/mL	Male:22-322 Female:10-291
Method : Serum CLIA			
TRANSFERRIN SATURATION %	15.80	%	16 - 50
Method : Calculated			

INTERPRETATION

The serum iron test is used to measure the amount of iron that is in transit in the body – the iron that is bound to transferrin in the blood. Along with other tests, it is used to help detect and diagnose iron deficiency or iron overload. Testing may also be used to help differentiate various causes of anemia. The amount of iron present in the blood will vary throughout the day and from day to day. For this reason, serum iron is almost always measured with other iron tests, including ferritin, transferrin, and calculated total iron-binding capacity (TIBC) and transferrin saturation. Serum ferritin appears to be in equilibrium with tissue ferritin and is a good indicator of storage iron in normal subjects and in most disorders. In patients with some hepatocellular diseases, malignancies and inflammatory diseases, serum ferritin is a disproportionately high estimate of storage iron because serum ferritin is an acute phase reactant. In such disorders iron deficiency anemia may exist with a normal serum ferritin conc. In the presence of inflammation, persons with low serum ferritin are likely to respond to iron therapy.

Increased Levels -

Iron overload – Hemochromatosis, Thalassemia & Sideroblastic anemia

-Malignant conditions - Acute myeloblastic & Lymphoblastic leukemia, Hodgkin's disease & Breast carcinoma

-Inflammatory diseases - Pulmonary infections, Osteomyelitis, Chronic UTI, -Rheumatoid arthritis, SLE, burns, Acute & Chronic hepatocellular disease

Decreased Levels

-Iron deficiency anemia

Dr. Nishi Prasad

M.D. (Patho.)

Consultant Radiologist & Sonologist

Dr. Roopa Goyal

MD (Radio-Diagnosis)

GOYAL
DIAGNOSTICS
4-D ULTRASOUND • COLOUR DOPPLER

SHOP NO. 16-17, 1ST FLOOR SHOPPING CENTRE, OPP. JLN HOSPITAL, AJMER -305 001 PHONE : 2428948

Patient Name : MRS. SONU DEVI

Age / Gender : 35 years / Female

Endo ID : 94860

Organization : Goyal Diagnostics Profile

Referral : MEDI BUDDY

Collected Date & Time : Nov 12, 2022, 12:12 p.m.

Reported Date & Time : Nov 12, 2022, 01:28 p.m.

Sample ID :



223160060



Test Description	Value(s)	Unit(s)	Reference Range
------------------	----------	---------	-----------------

END OF REPORT

Dr. Nishi Prasad
M.D. (Patho.)

Consultant Radiologist & Sonologist

Dr. Roopa Goyal

MD (Radio-Diagnosis)

GOYAL
DIAGNOSTICS
4-D ULTRASOUND • COLOUR DOPPLER

SHOP NO. 16-17, 1ST FLOOR SHOPPING CENTRE, OPP. JLN HOSPITAL, AJMER -305 001 PHONE : 2428948

Patient Name : MRS. SONU DEVI

Age / Gender : 35 years / Female

Endo ID : 94860

Organization : Goyal Diagnostics Profile

Referral : MEDI BUDDY

Collected Date & Time : Nov 12, 2022, 12:12 p.m.

Reported Date & Time : Nov 12, 2022, 02:02 p.m.

Sample ID :



223160060



Test Description	Value(s)	Unit(s)	Reference Range
------------------	----------	---------	-----------------

BIOCHEMISTRY

C-Reactive Protein; CRP, SERUM	10.0	mg/L	0.0-6.0
--------------------------------	-------------	------	---------

Interpretation :

1. Measurement of CRP is useful for the detection and evaluation of infection, tissue injury, inflammatory disorders and associated diseases .
2. High sensitivity CRP (hsCRP) measurements may be used as an independent risk marker for the identification of individual at risk for future cardiovascular disease.
3. Increase in CRP values are non-Specific and should not be interpreted without a complete history.

END OF REPORT

Dr. Nishi Prasad
M.D. (Patho.)

Consultant Radiologist & Sonologist

Dr. Roopa Goyal

MD (Radio-Diagnosis)

GOYAL
DIAGNOSTICS
4-D ULTRASOUND • COLOUR DOPPLER

SHOP NO. 16-17, 1ST FLOOR SHOPPING CENTRE, OPP. JLN HOSPITAL, AJMER -305 001 PHONE : 2428948

Patient Name : MRS. SONU DEVI

Age / Gender : 35 years / Female

Endo ID : 94860

Organization : Goyal Diagnostics Profile

Referral : MEDI BUDDY

Collected Date & Time : Nov 12, 2022, 12:12 p.m.

Reported Date & Time : Nov 12, 2022, 01:28 p.m.

Sample ID :



223160060



Test Description	Value(s)	Unit(s)	Reference Range
------------------	----------	---------	-----------------

BIOCHEMISTRY

LIVER FUNCTION TEST

Bilirubin - Total 0.95 gm/dl 0.0 - 1.20

Bilirubin - Direct 0.26 mg/dL 0.0 - 0.3

Bilirubin - Indirect 0.69 mg/dL 0.1 - 1.0

Method : Calculated

ASPARTATE AMINO TRANSFERASE (SGOT-AST) 29.95 U/L 5.0 - 40

Method : IFCC with Serum

ALANINE AMINO TRANSFERASE (SGPT-ALT) 20.69 U/L 5.0 - 40.0

Method : IFCC with POD Serum

Alkaline Phosphatase 56.88 U/L

Method : IFCC with Serum

MALE & FEMALE

4-15 YEAR: 54-369 U/L

20-59 YEAR: 42-98 U/L

>60 YEAR: 53-141 U/L

Total Protein 7.00 g/dL 6.0 - 8.0

Method : Biuret, with Serum

Albumin 4.16 g/dL 3.4 - 5.5

Method : Tech; BCG with Serum

Globulin 2.84 g/dL 1.5 - 3.5

Method : Calculated

A/G Ratio **1.46** 1.5 - 2.5

Method : Calculated

END OF REPORT

Dr. Nishi Prasad

M.D. (Patho.)

Consultant Radiologist & Sonologist

Dr. Roopa Goyal

MD (Radio-Diagnosis)

GOYAL
DIAGNOSTICS
4-D ULTRASOUND • COLOUR DOPPLER

SHOP NO. 16-17, 1ST FLOOR SHOPPING CENTRE, OPP. JLN HOSPITAL, AJMER -305 001 PHONE : 2428948

Patient Name : MRS. SONU DEVI

Age / Gender : 35 years / Female

Endo ID : 94860

Organization : Goyal Diagnostics Profile

Referral : MEDI BUDDY

Collected Date & Time : Nov 12, 2022, 12:12 p.m.

Reported Date & Time : Nov 12, 2022, 01:29 p.m.

Sample ID :



223160060

Test Description	Value(s)	Unit(s)	Reference Range
------------------	----------	---------	-----------------

BIOCHEMISTRY

Gamma GT	29	U/L	5-36
----------	----	-----	------

Method : G-Glutamyl-Carboxy-Nitroanilide

Interpretation

A high GGT level can help rule out bone disease as the cause of an increased ALP level, but if GGT is low or normal, then an increased ALP is more likely due to bone disease. Even small amounts of alcohol within 24 hours of a GGT test may cause a temporary increase in the GGT.

END OF REPORT

Dr. Nishi Prasad
M.D. (Patho.)

Consultant Radiologist & Sonologist

Dr. Roopa Goyal

MD (Radio-Diagnosis)

GOYAL
DIAGNOSTICS
4-D ULTRASOUND • COLOUR DOPPLER

SHOP NO. 16-17, 1ST FLOOR SHOPPING CENTRE, OPP. JLN HOSPITAL, AJMER -305 001 PHONE : 2428948

Patient Name : MRS. SONU DEVI

Age / Gender : 35 years / Female

Endo ID : 94860

Organization : Goyal Diagnostics Profile

Referral : MEDI BUDDY

Collected Date & Time : Nov 12, 2022, 12:12 p.m.

Reported Date & Time : Nov 12, 2022, 02:07 p.m.

Sample ID :



223160060



Test Description	Value(s)	Unit(s)	Reference Range
------------------	----------	---------	-----------------

HAEMATOLOGY

ESR	30	mm	0 - 20
-----	----	----	--------

END OF REPORT

Dr. Nishi Prasad
M.D. (Patho.)

Consultant Radiologist & Sonologist

Dr. Roopa Goyal

MD (Radio-Diagnosis)

GOYAL
DIAGNOSTICS
4-D ULTRASOUND • COLOUR DOPPLER

SHOP NO. 16-17, 1ST FLOOR SHOPPING CENTRE, OPP. JLN HOSPITAL, AJMER -305 001 PHONE : 2428948

Patient Name : MRS. SONU DEVI

Age / Gender : 35 years / Female

Endo ID : 94860

Organization : Goyal Diagnostics Profile

Referral : MEDI BUDDY

Collected Date & Time : Nov 12, 2022, 12:12 p.m.

Reported Date & Time : Nov 12, 2022, 02:04 p.m.

Sample ID :



223160060

Test Description	Value(s)	Unit(s)	Reference Range
------------------	----------	---------	-----------------

HAEMATOLOGY

BLOOD GROUP ABO AND RHTYPE

'A' POSITIVE

Method : Gel Technique & Tube Agglutination

Medical Remark :

The blood group done is forward blood group only. In case of any discrepancy kindly contact the lab

END OF REPORT

Dr. Nishi Prasad
M.D. (Patho.)

Consultant Radiologist & Sonologist

Dr. Roopa Goyal

MD (Radio-Diagnosis)

GOYAL
DIAGNOSTICS
4-D ULTRASOUND • COLOUR DOPPLER

SHOP NO. 16-17, 1ST FLOOR SHOPPING CENTRE, OPP. JLN HOSPITAL, AJMER -305 001 PHONE : 2428948

Patient Name : MRS. SONU DEVI

Age / Gender : 35 years / Female

Endo ID : 94860

Organization : Goyal Diagnostics Profile

Referral : MEDI BUDDY

Collected Date & Time : Nov 12, 2022, 12:56 p.m.

Reported Date & Time : Nov 12, 2022, 02:18 p.m.

Sample ID :



223160072



Test Description	Value(s)	Unit(s)	Reference Range
------------------	----------	---------	-----------------

CLINICAL PATHOLOGY

General Examination

Colour	Pale yellow		Pale Yellow
Transparency (Appearance)	Clear		Clear
Reaction (pH)	Acidic		Acidic / Alkaline
Specific gravity	1.015		1.005 - 1.030

Chemical Examination

Urine Protein (Albumin)	NIL		NIL
Urine Glucose (Sugar)	NIL		NIL

Microscopic Examination

Pus cells (WBCs)	1-2	/hpf	0-9
Epithelial cells	4-5	/hpf	0-4
Red blood cells	NIL	/hpf	0-4
Crystals	Absent		Absent
Cast	Absent		Absent
Amorphous deposits	Absent		Absent
Bacteria	Present		Absent
Yeast cells	Absent		Absent

END OF REPORT

Dr. Nishi Prasad
M.D. (Patho.)

Consultant Radiologist & Sonologist

Dr. Roopa Goyal

MD (Radio-Diagnosis)

GOYAL
DIAGNOSTICS
4-D ULTRASOUND • COLOUR DOPPLER

SHOP NO. 16-17, 1ST FLOOR SHOPPING CENTRE, OPP. JLN HOSPITAL, AJMER -305 001 PHONE : 2428948

Patient Name : MRS. SONU DEVI

Age / Gender : 35 years / Female

Endo ID : 94860

Organization : Goyal Diagnostics Profile

Referral : MEDI BUDDY

Collected Date & Time : Nov 12, 2022, 12:12 p.m.

Reported Date & Time : Nov 12, 2022, 01:28 p.m.

Sample ID :



223160060

Test Description	Value(s)	Unit(s)	Reference Range
------------------	----------	---------	-----------------

BIOCHEMISTRY

Glucose fasting	93.24	mg/dL	70.0-110.0
-----------------	-------	-------	------------

Method : Fluoride Plasma-F, Hexokinase

END OF REPORT

Dr. Nishi Prasad
M.D. (Patho.)

Consultant Radiologist & Sonologist

Dr. Roopa Goyal

MD (Radio-Diagnosis)

GOYAL
DIAGNOSTICS
4-D ULTRASOUND • COLOUR DOPPLER

SHOP NO. 16-17, 1ST FLOOR SHOPPING CENTRE, OPP. JLN HOSPITAL, AJMER -305 001 PHONE : 2428948

Patient Name : MRS. SONU DEVI

Age / Gender : 35 years / Female

Endo ID : 94860

Organization : Goyal Diagnostics Profile

Referral : MEDI BUDDY

Collected Date & Time : Nov 12, 2022, 04:34 p.m.

Reported Date & Time : Nov 12, 2022, 05:03 p.m.

Sample ID :



223160135



Test Description	Value(s)	Unit(s)	Reference Range
------------------	----------	---------	-----------------

BIOCHEMISTRY

Blood Glucose-Post Prandial Method : Hexokinase	128.0	mg/dL	70 - 140
--	-------	-------	----------

END OF REPORT

Dr. Nishi Prasad
M.D. (Patho.)



487
 35 Yrs/ M SONU DEV
 Kg / Ht. cms Ref.No.:
 Date: 12/11/22 Time: 12:43 PM
 Post J: 73 ms

STL mm
 STS uV/s

Speed: — mph Hr: 95
 Grade: — % Mts: 1
 Protocol: Bruce BP: 127/80 mmHg Cvt Time: 00:08
 Target Hr: 61 1/2 of 185 Filter: 0.1 - 100 Hz Gain:
 Ex Time: — min:sec Bl.C: On
 Niche: On Median Sweep: 25 mm/s

10 mm/mV
 Sweep: 25 mm/s
 Median Sweep: 25 mm/s

Linked Medians
 Pre Ex

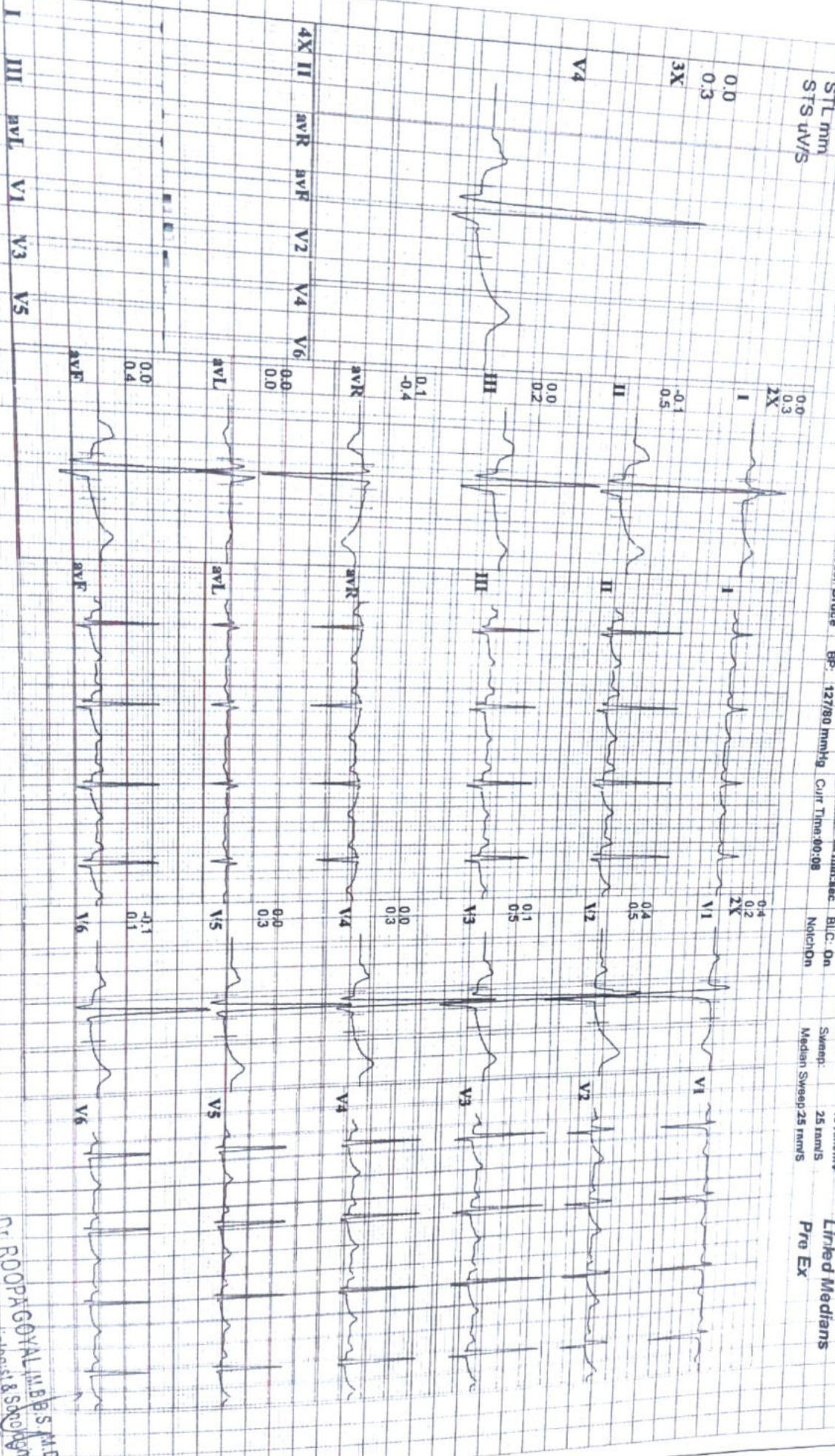

Dr. R. DOPAGUVALI M.B.B.S. M.D.
 Consultant Radiologist & Sonologist
 Clinic No. - 004507115600

5 Seconds ECG Report

Patient Name: Mrs. SONU 35/F

November 12, 2022

Time: 11:52:21

P-QRS-T Axis (17)-(51)-(63) deg

PR Interval: 0.15 sec

QRS Duration: 0.068 Sec

RR Interval: 0.83 sec

HR : 72 bpm

BP : 0/0 mmHg

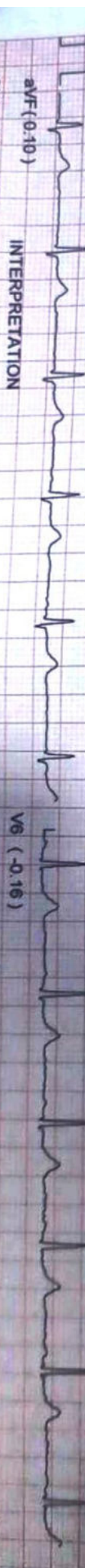
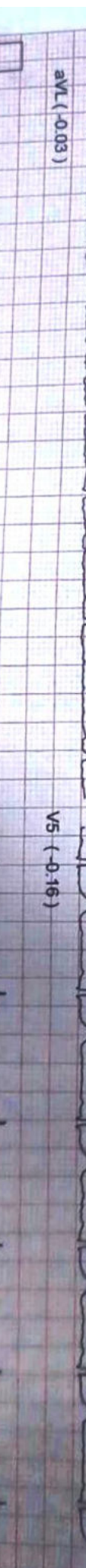
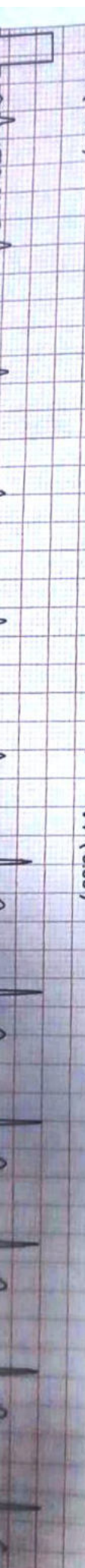
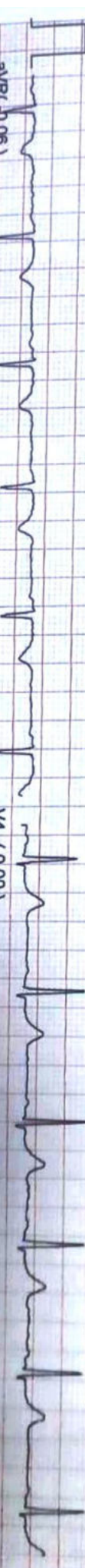
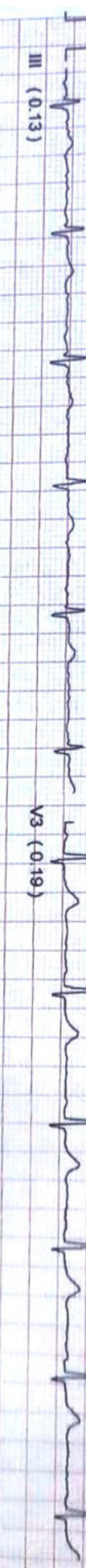
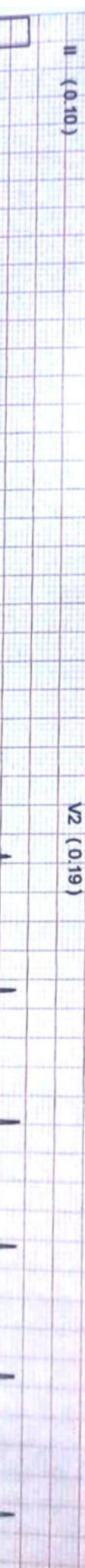
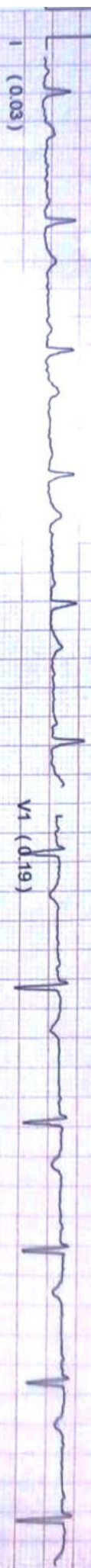

INTERPRETATION

Sinus Rhythm, PR is normal, Normal QRS Width, Normal QT Interval, QRS Axis is normal,
 T wave inversion in Lead aVL, V1, V2,
 Otherwise Normal ECG

*Unconfirmed Reporting, Refer to Clinician

DR
MD

Dr. POOPA GOYAL (M.B.B.S., M.D.)
 Consultant Radiologist & Sonologist
 RMC No. 202150711500

10th Floor, 25th March, NANSAN Sanku-G BL U & 6/1 13

NAME - Sonu Devi

AGE-- 35 Yrs

Date -- 12-11-2022

REF BY -- Mediwheel

USG ABDOMEN-PELVIS

LIVER: is normal in size 12.4 cm and shows homogeneous echotexture.
No evidence of intrahepatic biliary radicles dilatation / focal space occupying lesion.
The portal vein and common bile duct show normal caliber.

GALL BLADDER: distended and shows smooth walls. Wall thickness appears normal.
No evidence of sludge/ calculus . No evidence of pericholecystic collection.

SPLEEN: normal in size and shows normal echopattern.

PANCREAS: Normal in size , shape and position.
Parenchyma is homogenous.

KIDNEYS: Both the kidneys are normal in size , shape and location. Both show normal cortico- medullary differentiation.

Right kidney --measures 10.3 x 3.5 cm

Left kidney -- measures 9.7 x 3.8 cm

No evidence of hydronephrosis or calculus.

URINARY BLADDER: is distended with smooth walls.
No evidence of diverticulum or calculus

UTERUS and Left Ovary is not Seen (H/O operative Removal)

Right Ovary :-- Shows a cyst of 3.2x 3.1 cm .

No evidence of ascites / pleural effusion.

IMPRESSION: Right Ovarian Cyst .

(Adv- clinical correlation , further evaluation)

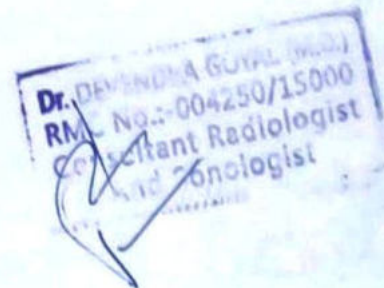

भ्रूण लिंग परिक्षण करवाना जघन्य अपराध है। इसकी शिकायत 104 टोल फ्री सेवा पर की जा सकती है।

Consultant Radiologist & Sonologist

Dr. Roopa Goyal

MD (Radio-Diagnosis)

GOYAL
DIAGNOSTICS
4-D ULTRASOUND * COLOUR DOPPLER

SHOP NO. 16-17, 1ST FLOOR SHOPPING CENTRE, OPP. JLN HOSPITAL, AJMER -305 001 PHONE : 2428948

AME-Mrs. Sonu Devi AGE- 35 yrs DATE— 12-11-2022

EF.BY --

SKIAGRAM CHEST PA VIEW

BOTH CP ANGLES ARE CLEAR
CARDIAC SIZE IS WITHIN NORMAL LIMITS
BOTH LUNG FIELDS ARE CLEAR

NAD IN HEART AND LUNGS

Dr. ROOPA GOYAL (M.B.B.S., M.D.)
Consultant Radiologist & Sonologist
RMC No.-004507/15600

लिंग परिक्षण करवाना जघन्य अपराध है। इसकी शिकायत 104 टोल फ्री सेवा पर की जा सकती है।

FOR TMT ECHOCARDIOGRAPHY SPIROMETRY DIGITAL X-RAY BMD OPG MAMMOGRAPHY CLINICAL LAB. PAP SMEAR FNAC
FINDING SHOULD ALWAYS BE CO-RELATED WITH THE CLINICAL AND OTHER INVESTIGATION REPORTS. THIS REPORT IS NOT MEANT FOR MEDICO-LEGAL PURPOSE.



2022-11-12 12:06



SHRADDHA HEALTH CARE, AJMER

SHOP NO. 16 FLORENCE APP. KOTRA, AJMER

487 SONU DEVI
35 Yrs/ M Kg / Ht- cms Ref.No.:
Date: 12/11/2022 Time: 12:43 PM

Speed: --- mph Hr: 95 Target Hr: 51 % of 185 Filter: 0.1 - 100 Hz Gain: 10 mm/mV
Grade: --- % Mets: 1 Ex Time: --- min:sec BLC: On Sweep: 25 mm/S
Protocol: Bruce BP: 127/80 mmHg Curr Time: 00:08 NotchOn Median Sweep 25 mm/S

Linked Medians
Pre Ex

Post J: 73 mS

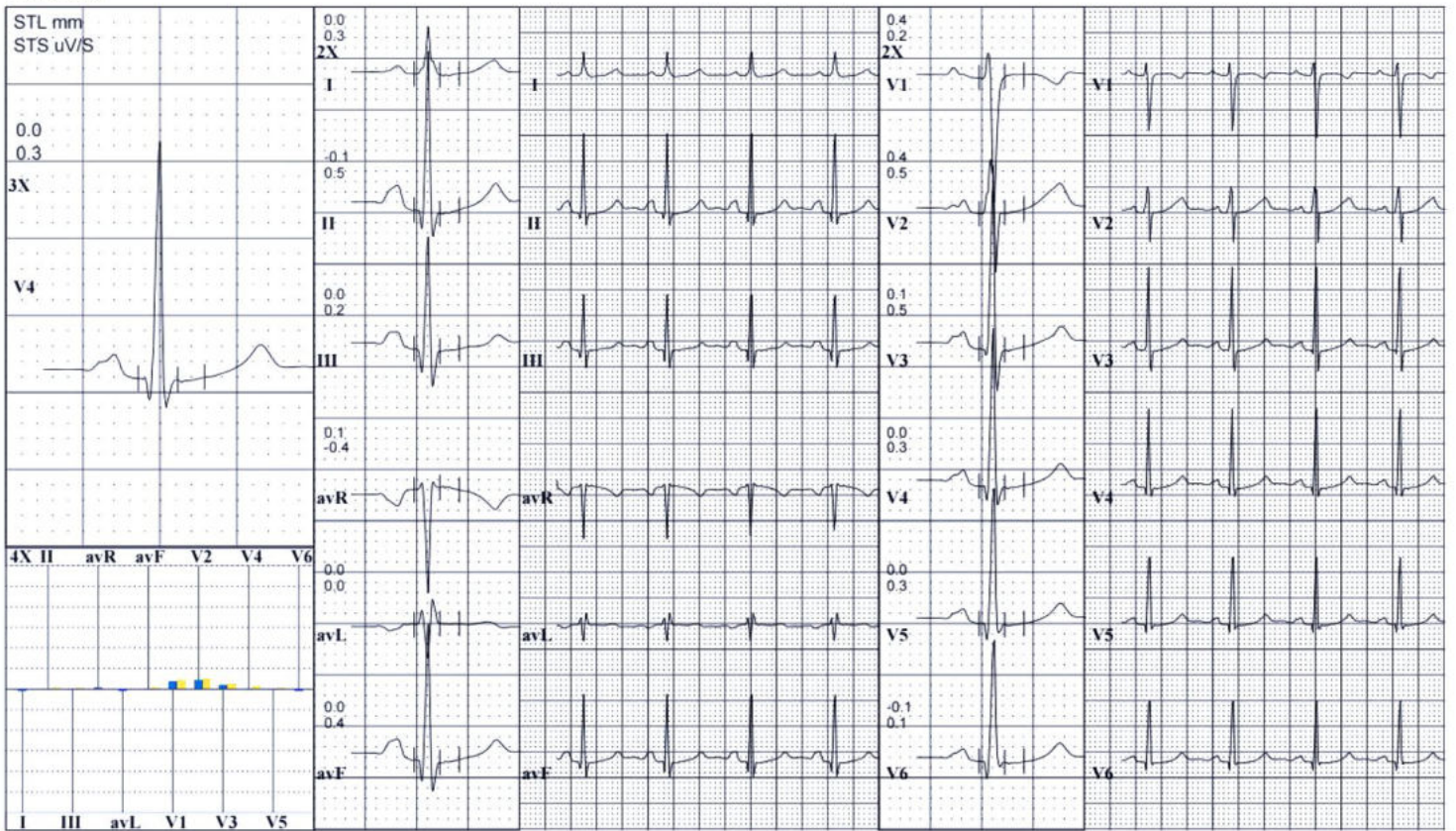



SHRADDHA HEALTH CARE, AJMER

SHOP NO. 16 FLORENCE APP, KOTRA, AJMER

487 SONU DEVI
35 Yrs/ M Kg / Ht- cms Ref.No.:
Date: 12/11/2022 Time: 12:43 PM

Speed: 1.7 mph Hr: 104 Target Hr: 56 % of 185 Filter: 0.1 - 100 Hz Gain: 10 mm/mV
Grade: 10 % Mets: 4.8 Ex Time: 03:00 BLC: On Sweep: 25 mm/S
Protocol: Bruce BP: 137/84 mmHg Curr Time: 03:50 NotchOn Median Sweep 25 mm/S

Linked Medians
S1

Post J: 74 mS

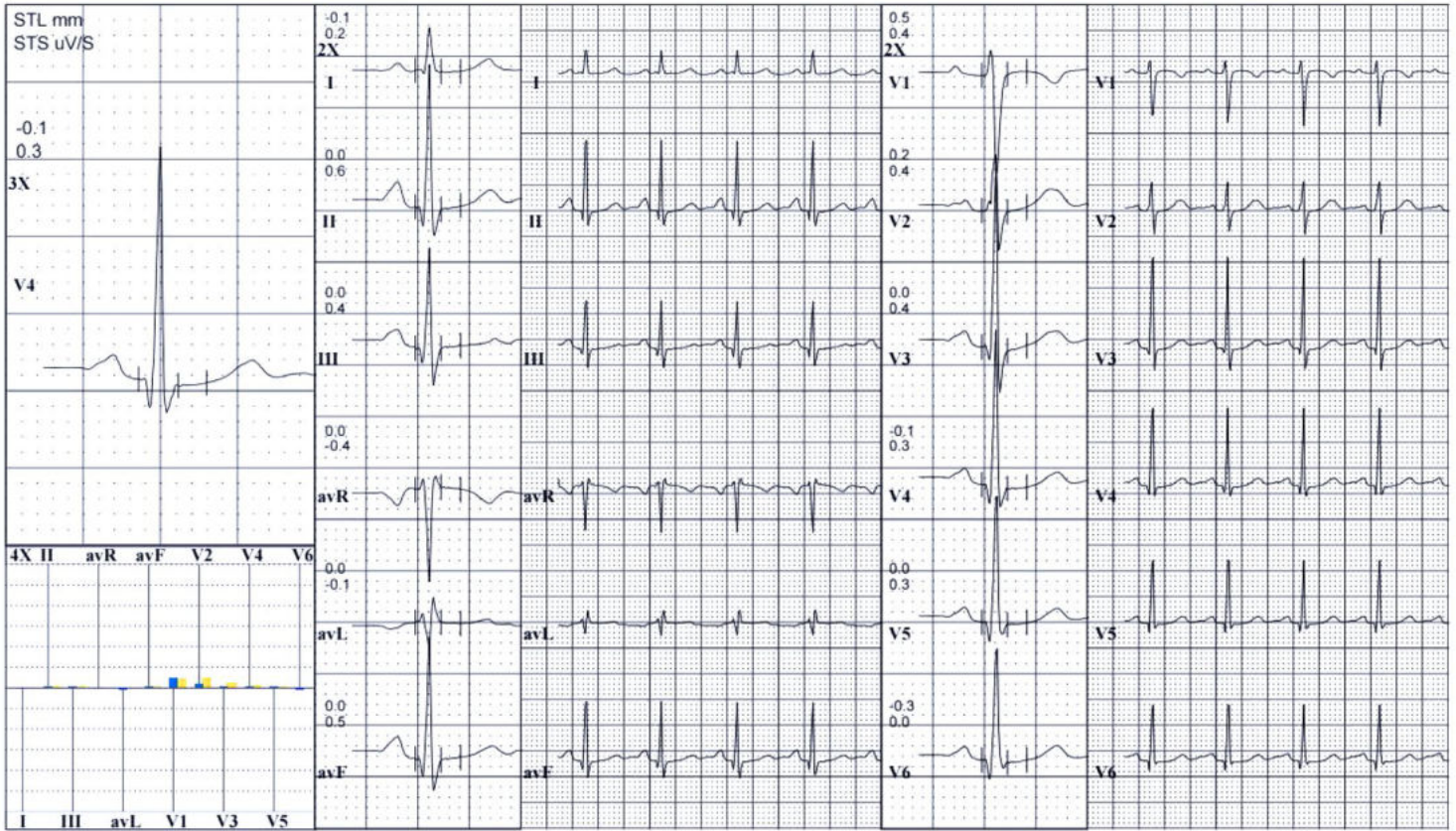



SHRADDHA HEALTH CARE, AJMER

SHOP NO. 16 FLORENCE APP. KOTRA, AJMER

487 **SONU DEVI**
35 Yrs/ M Kg / Ht- cms Ref.No.:
Date: 12/11/2022 Time: 12:43 PM

Speed: 2.5 mph Hr: 115 Target Hr: 62 % of 185 Filter: 0.1 - 100 Hz Gain: 10 mm/mV
Grade: 12 % Mets: 6.9 Ex Time: 06:00 BLC: On Sweep: 25 mm/S
Protocol: Bruce BP: 147/88 mmHg Curr Time 06:50 NotchOn Median Sweep 25 mm/S

Linked Medians
S2

Post J: 71 mS

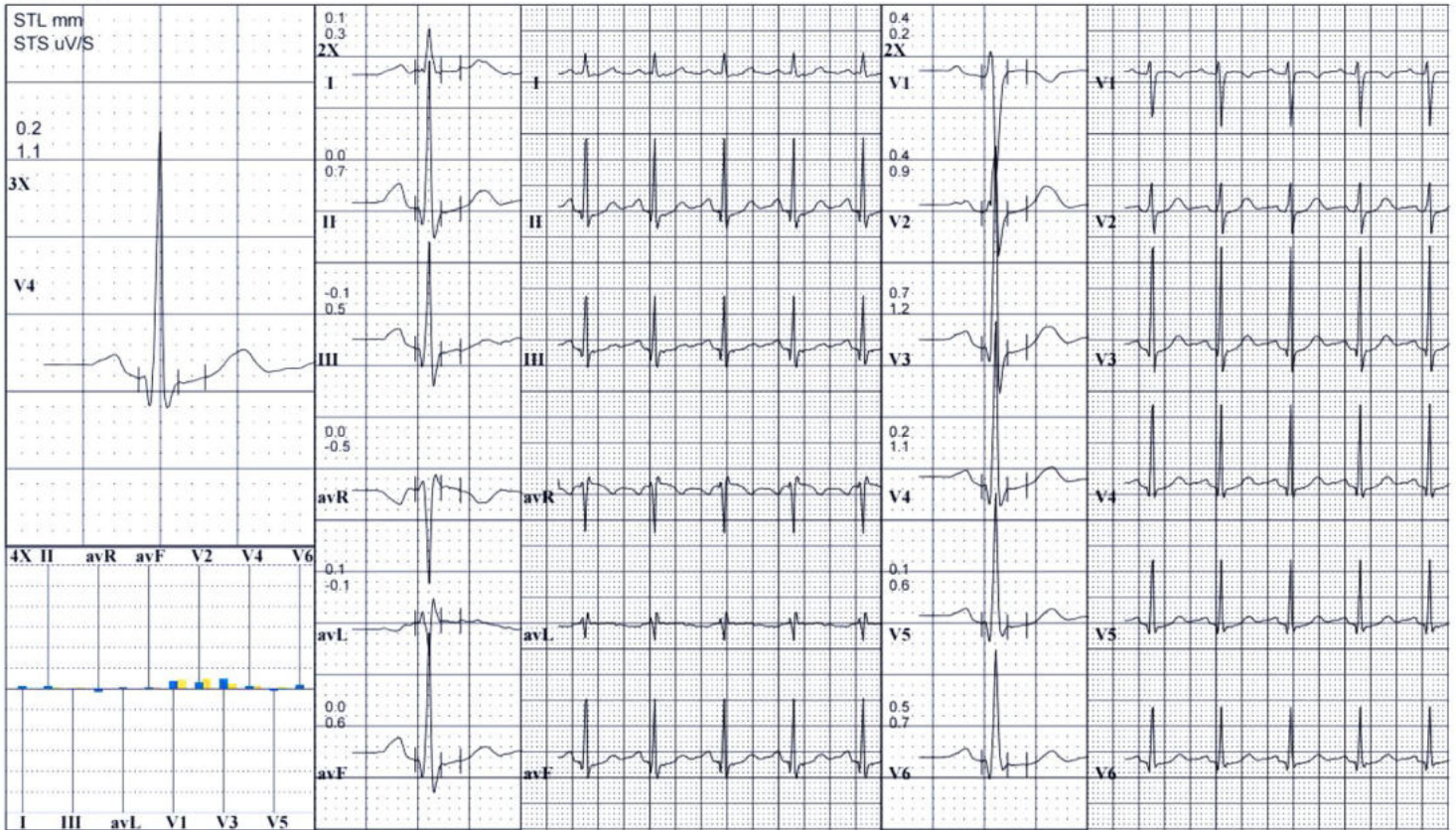



SHRADDHA HEALTH CARE, AJMER

SHOP NO. 16 FLORENCE APP. KOTRA, AJMER

487 SONU DEVI
35 Yrs/ M Kg / Ht- cms Ref.No.:
Date: 12/11/2022 Time: 12:43 PM

Speed: 3.4 mph Hr: 130 Target Hr: 70 % of 185 Filter: 0.1 - 100 Hz Gain: 10 mm/mV
Grade: 14 % Mets: 9.5 Ex Time: 09:00 BLC: On Sweep: 25 mm/S
Protocol: Bruce BP: 157/92 mmHg Curr Time: 09:50 NotchOn Median Sweep 25 mm/S

Linked Medians
S3

Post J: 68 mS





SHRADDHA HEALTH CARE, AJMER

SHOP NO. 16 FLORENCE APP. KOTRA, AJMER

487 **SONU DEVI**
35 Yrs/ M Kg / Ht- cms Ref.No.:
Date: 12/11/2022 Time: 12:43 PM

Speed: 4.2 mph Hr: 139 Target Hr: 75 % of 185 Filter: 0.1 - 100 Hz Gain: 10 mm/mV
Grade: 16 % Mets: 12.1 Ex Time: 09:30 BLC: On Sweep: 25 mm/S
Protocol: Bruce BP: 167/96 mmHg Curr Time: 10:20 NotchOn Median Sweep 25 mm/S

Linked Medians
PeakEx

Post J: 63 mS

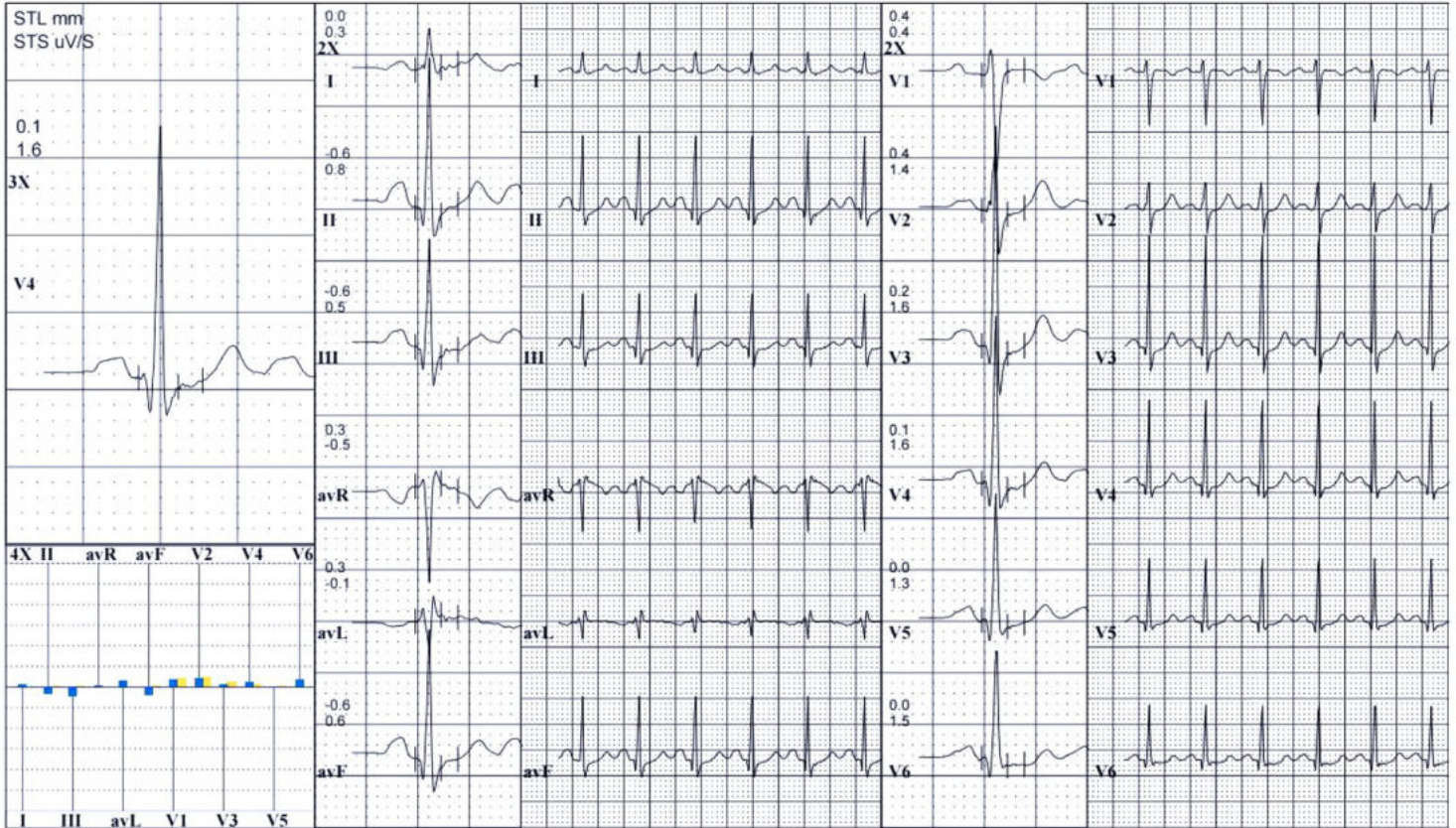



SHRADDHA HEALTH CARE, AJMER

SHOP NO. 16 FLORENCE APP. KOTRA, AJMER

487 SONU DEVI
35 Yrs/ M Kg / Ht- cms Ref.No.:
Date: 12/11/2022 Time: 12:43 PM

Speed: 4.2 mph Hr: 85 Target Hr: 45 % of 185 Filter: 0.1 - 100 Hz Gain: 10 mm/mV
Grade: 16 % Mets: 12.1 Ex Time: 09:30 BLC: On Sweep: 25 mm/S
Protocol: Bruce BP: 157/92 mmHg Curr Time: 12:20 NotchOn Median Sweep 25 mm/S

Linked Medians
Post Ex 1

Post J: 61 mS

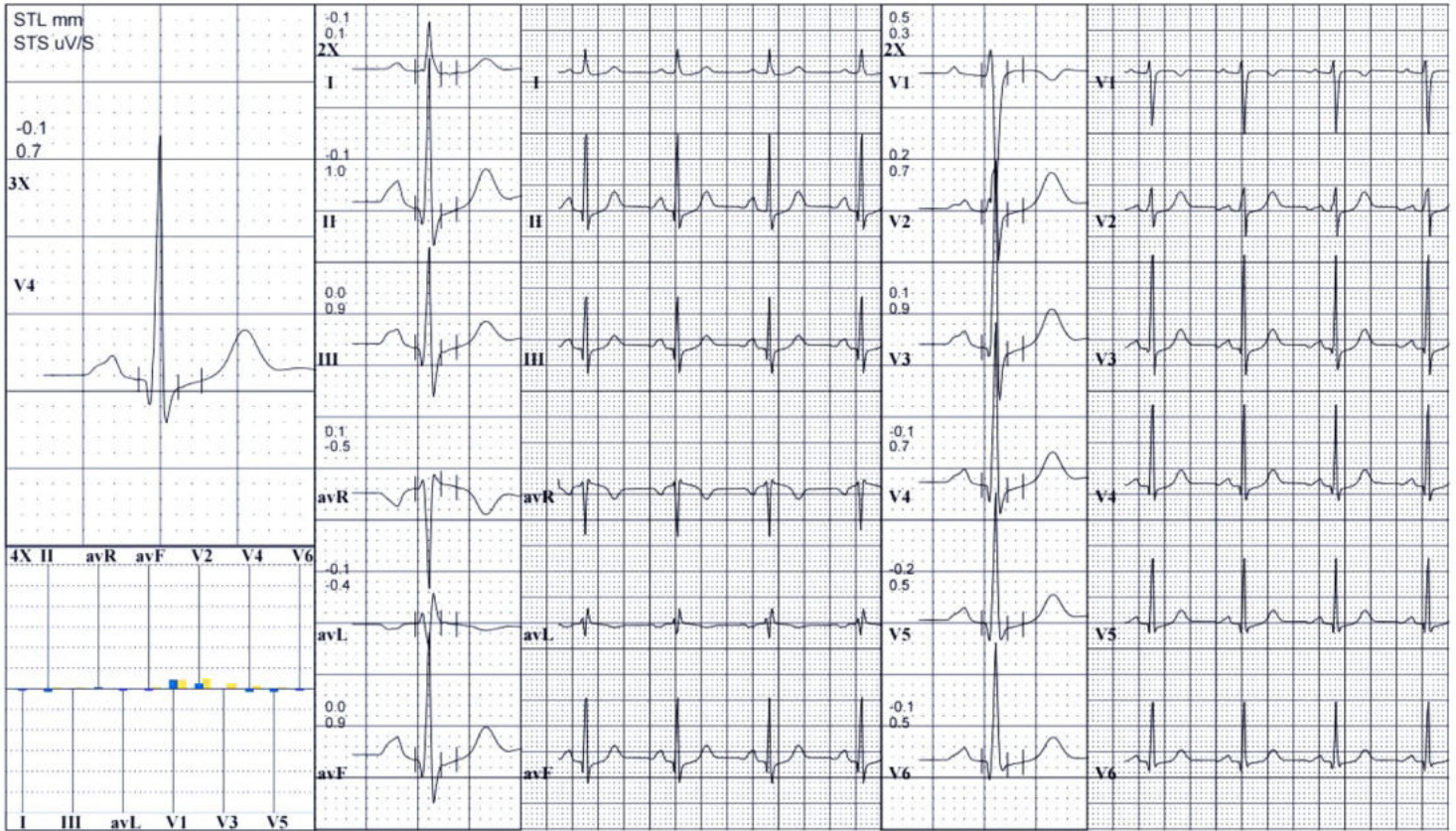



SHRADDHA HEALTH CARE, AJMER

SHOP NO. 16 FLORENCE APP. KOTRA, AJMER

487 **SONU DEVI**
35 Yrs/ M Kg / Ht- cms Ref.No.:

Speed: 4.2 mph Hr: 82 Target Hr: 44 % of 185 Filter: 0.1 - 100 Hz Gain: 10 mm/mV
Grade: 16 % Mets: 12.1 Ex Time: 09:30 BLC: On Sweep: 25 mm/S
Protocol: Bruce BP: 147/88 mmHg Curr Time: 15:20 NotchOn Median Sweep 25 mm/S

Linked Medians
Post Ex 2

Post J: 76 mS

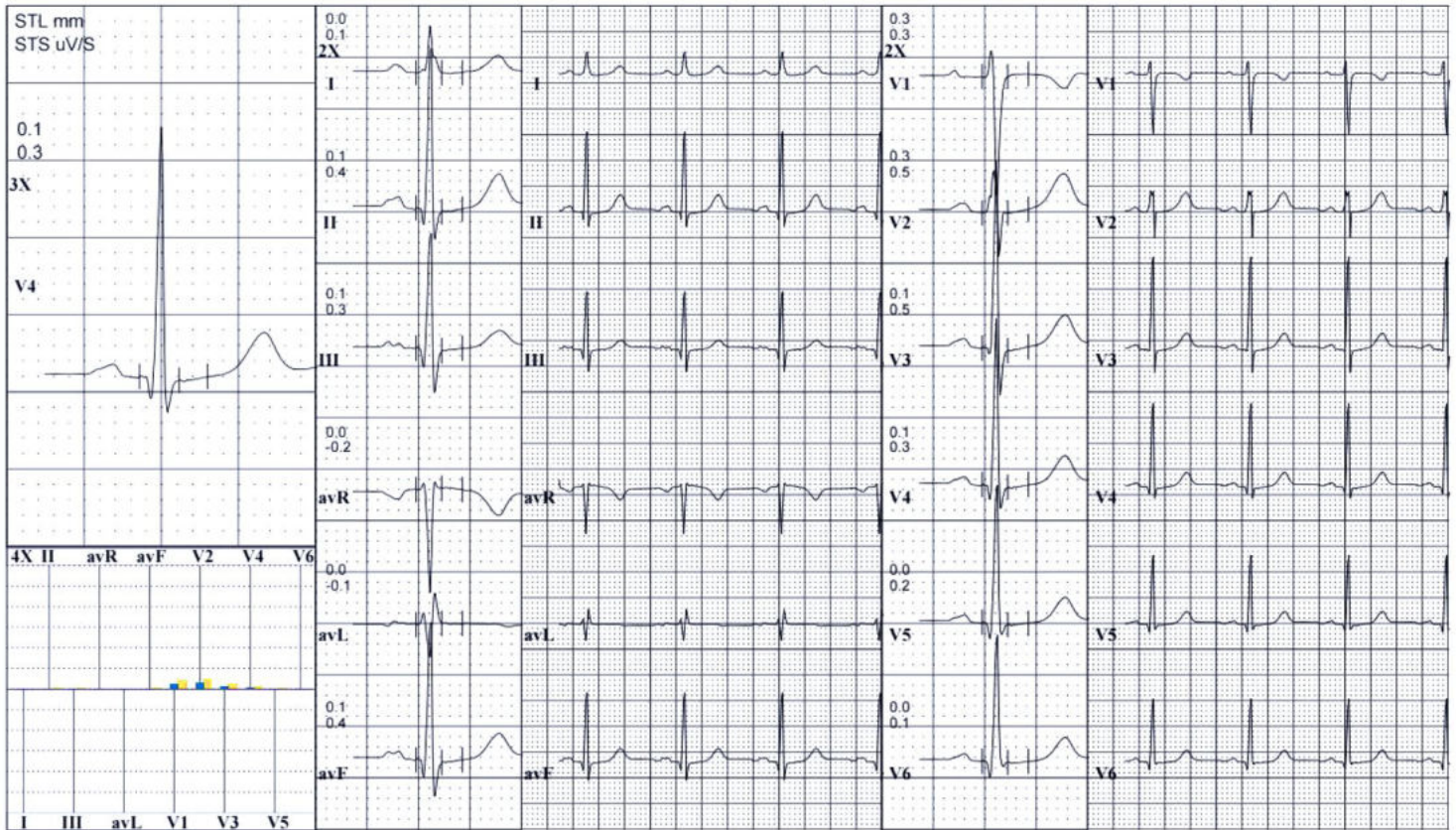



SHRADDHA HEALTH CARE, AJMER

SHOP NO. 16 FLORENCE APP. KOTRA, AJMER

11MED1 1.2.202

487 **SONU DEVI**
35 Yrs/ M Kg / Ht- cms Ref.No.:
Date: 12/11/2022 Time: 12:43 PM

Speed: 4.2 mph Hr: 78 Target Hr: 42 % of 185 Filter: 0.1 - 100 Hz Gain: 10 mm/mV
Grade: 16 % Mets: 12.1 Ex Time: 09:30 BLC: On Sweep: 25 mm/S
Protocol: Bruce BP: 137/84 mmHg Curr Time: 15:50 NotchOn Median Sweep 25 mm/S

Linked Medians
Post Ex 3

Post J: 77 mS

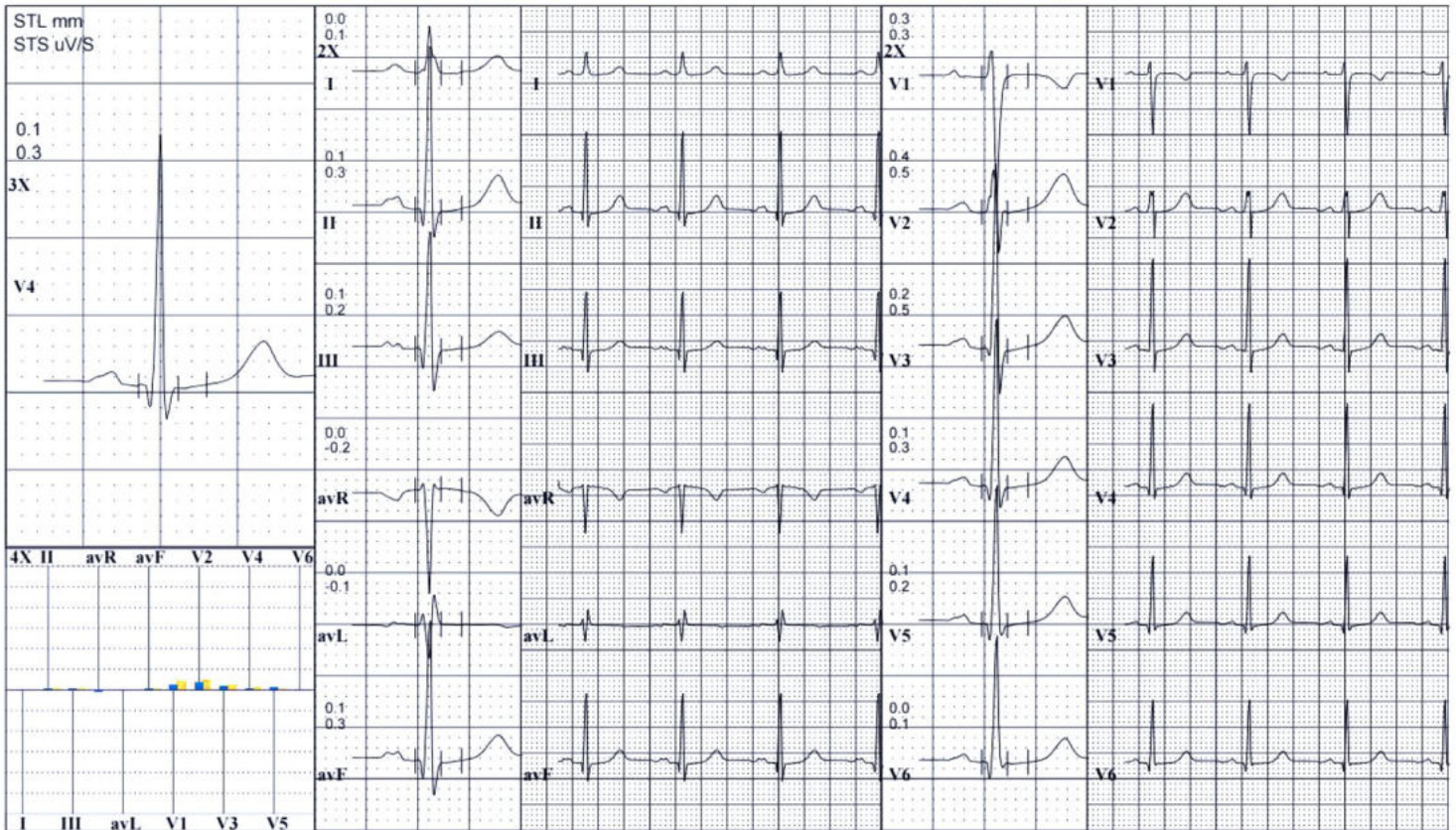



SHRADDHA HEALTH CARE, AJMER

SHOP NO. 16 FLORENCE APP, KOTRA, AJMER

487 SONU DEVI
35 Yrs/ M Kg / Ht- cms Ref.No.:
Date: 12/11/2022 Time: 12:43 PM

Speed: --- mph Hr: 94 Target Hr: 50 % of 185 Filter: 0.1 - 100 Hz Gain: 10 mm/mV
Grade: --- % Mets: 1 Ex Time: --- min:sec BLC: On Sweep: 25 mm/S
Protocol: Bruce BP: 127/80 mmHg Curr Time 00:09 NotchOn Median Sweep 25 mm/S

Linked Medians
Pre Ex
Supine

Post J: 77 mS

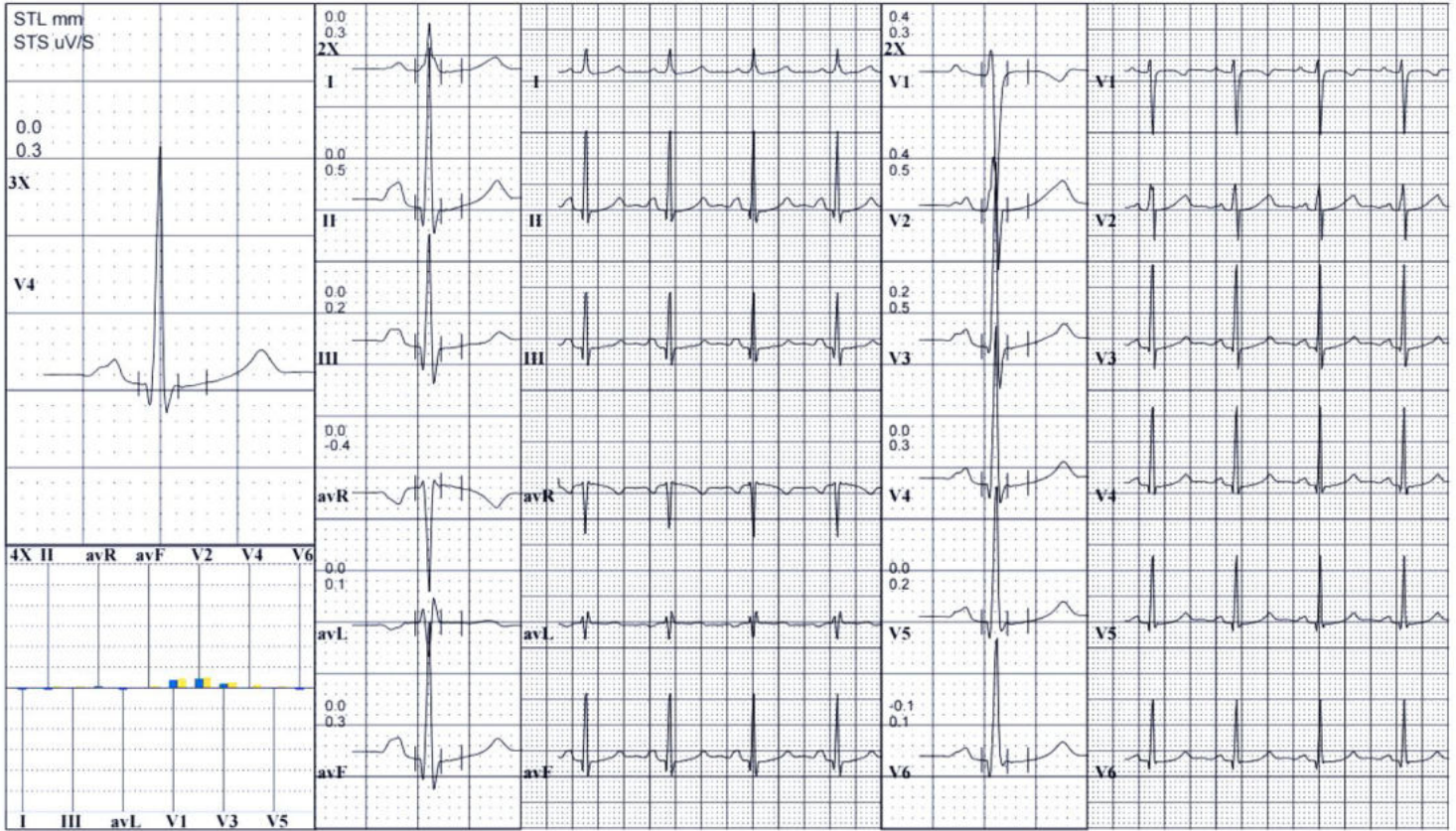



SHRADDHA HEALTH CARE, AJMER

SHOP NO. 16 FLORENCE APP, KOTRA, AJMER

487 SONU DEVI
35 Yrs / M Kg / Ht- cms Ref.No.:
Date: 12/11/2022 Time: 12:43 PM

Speed: --- mph Hr: 82 Target Hr: 44 % of 185 Filter: 0.1 - 100 Hz Gain: 10 mm/mV
Grade: --- % Mets: 1 Ex Time: --- min:sec BLC: On Sweep: 25 mm/S
Protocol: Bruce BP: 127/80 mmHg Curr Time: 00:29 NotchOn Median Sweep 25 mm/S

Linked Medians
Pre Ex
Hyp Vent

Post J: 73 mS

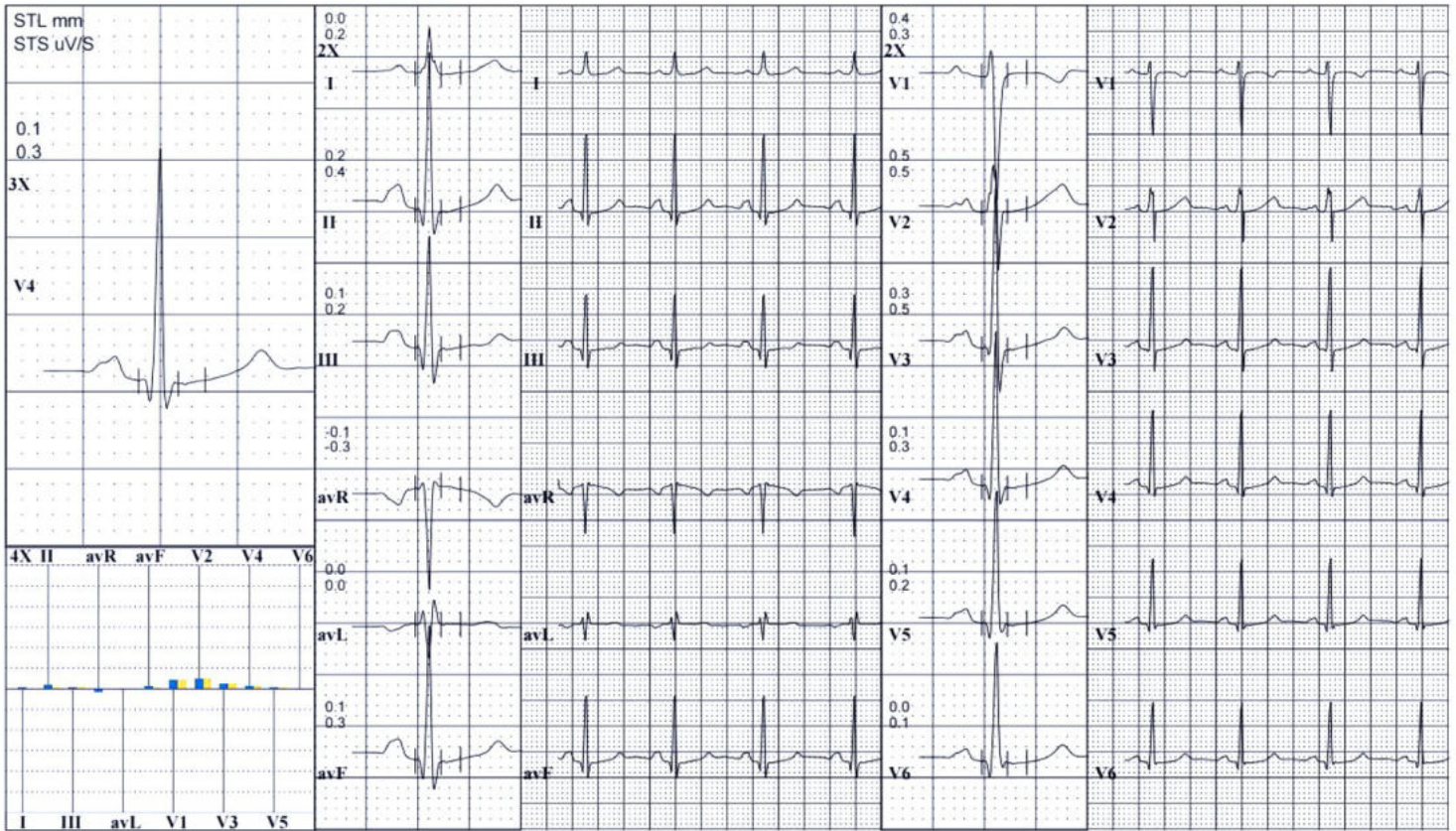



SHRADDHA HEALTH CARE, AJMER

SHOP NO. 16 FLORENCE APP. KOTRA, AJMER

487 SONU DEVI
35 Yrs/ M Kg / Ht- cms Ref.No.:
Date: 12/11/2022 Time: 12:43 PM

Speed: --- mph Hr: 86 Target Hr: 46 % of 185 Filter: 0.1 - 100 Hz Gain: 10 mm/mV
Grade: --- % Mets: 1 Ex Time: --- min:sec BLC: On Sweep: 25 mm/S
Protocol: Bruce BP: 127/80 mmHg Curr Time: 00:50 NotchOn Median Sweep 25 mm/S

Linked Medians
Pre Ex
Standing

Post J: 76 mS

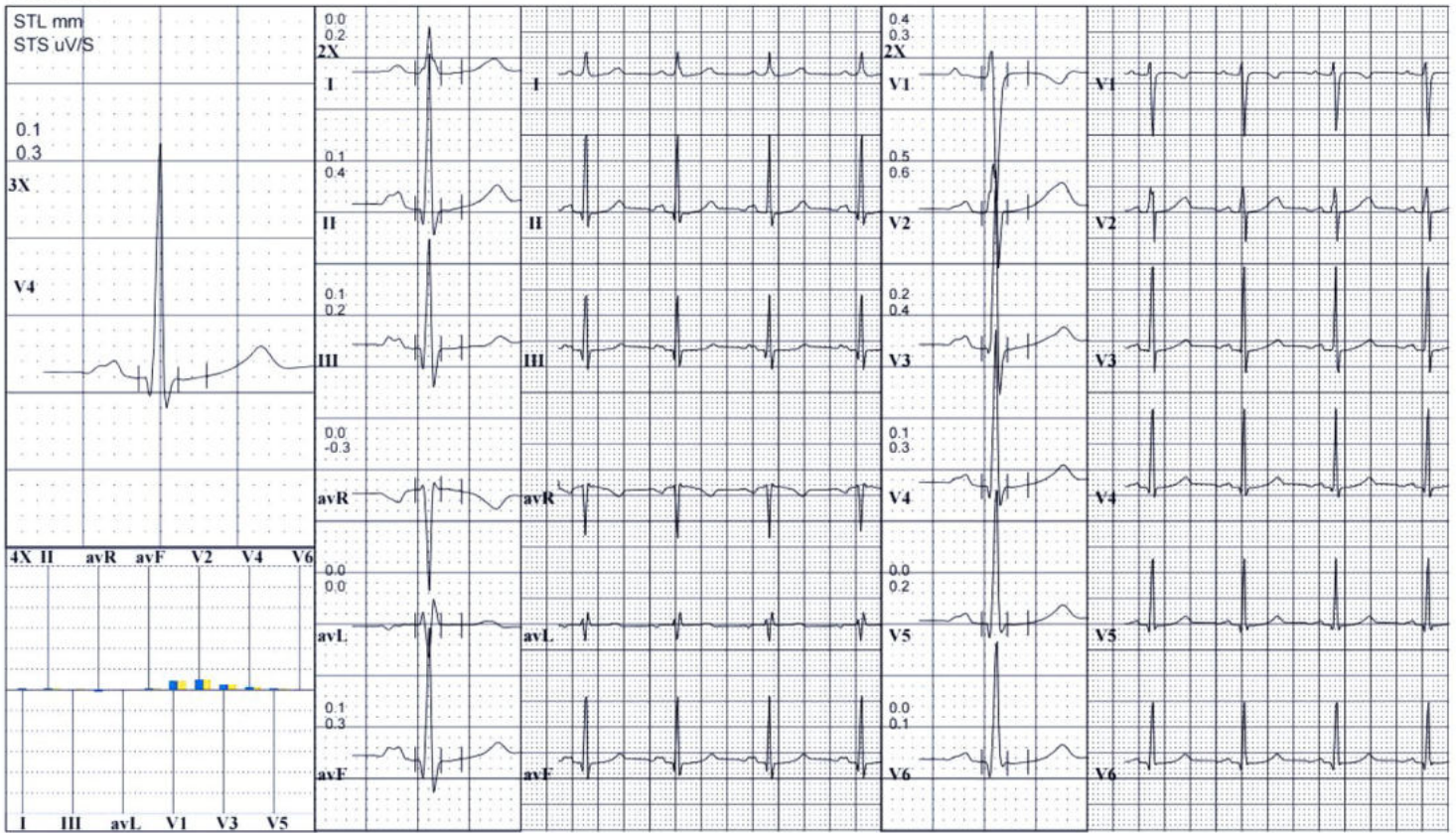



SHRADDHA HEALTH CARE, AJMER

SHOP NO. 16 FLORENCE APP. KOTRA, AJMER

487 **SONU DEVI**
35 Yrs/ M Kg / Ht- cms Ref.No.:

Speed: --- mph Hr: **94** Target Hr: **50 % of 185** Filter: **0.1 - 100 Hz** Gain: **10 mm/mV**
Grade: --- % Mets: **12.1 METs** Ex Time: **09:30 mins** BLC: **On** Sweep: **25 mm/S**
Protocol: **Bruce** BP: **167/96mmHg** Curr Time: **00:01** NotchOn Median Sweep **25 mm/S**

Total Disclosure
Linked Medians

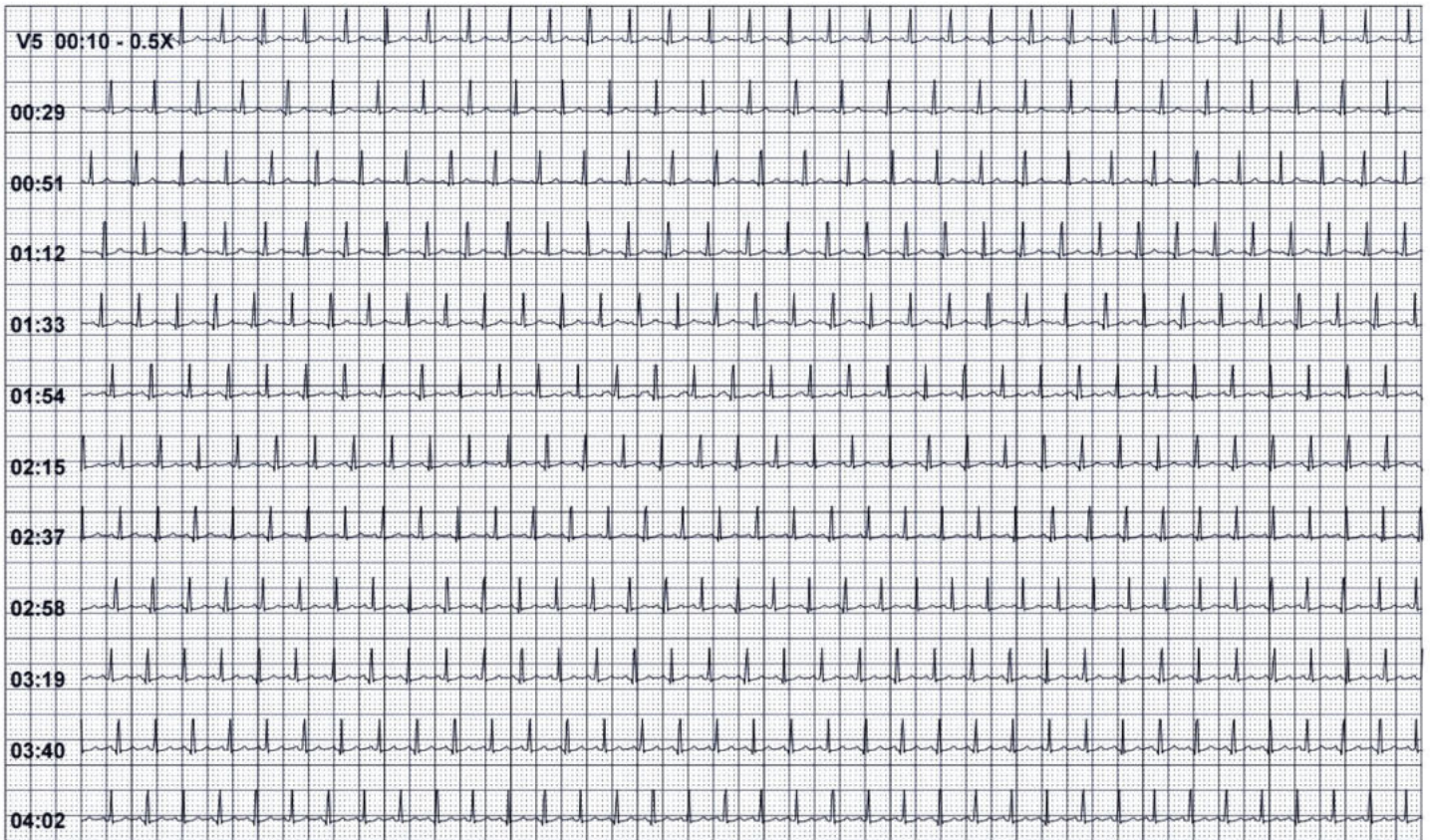



SHRADDHA HEALTH CARE, AJMER

SHOP NO. 16 FLORENCE APP, KOTRA, AJMER

487 **SONU DEVI**
35 Yrs/ M Kg / Ht- cms Ref.No.:
Date: 12/11/2022 Time: 12:43 PM

Speed: 2.5 mph Hr: 105 Target Hr: 56 % of 185 Filter: 0.1 - 100 Hz Gain: 10 mm/mV
Grade: 12 % Mets: 12.1 METs Ex Time: 09:30 mins BLC: On Sweep: 25 mm/S
Protocol: Bruce BP: 167/96mmHg Curr Time: 04:23 NotchOn Median Sweep 25 mm/S

Total Disclosure
Linked Medians

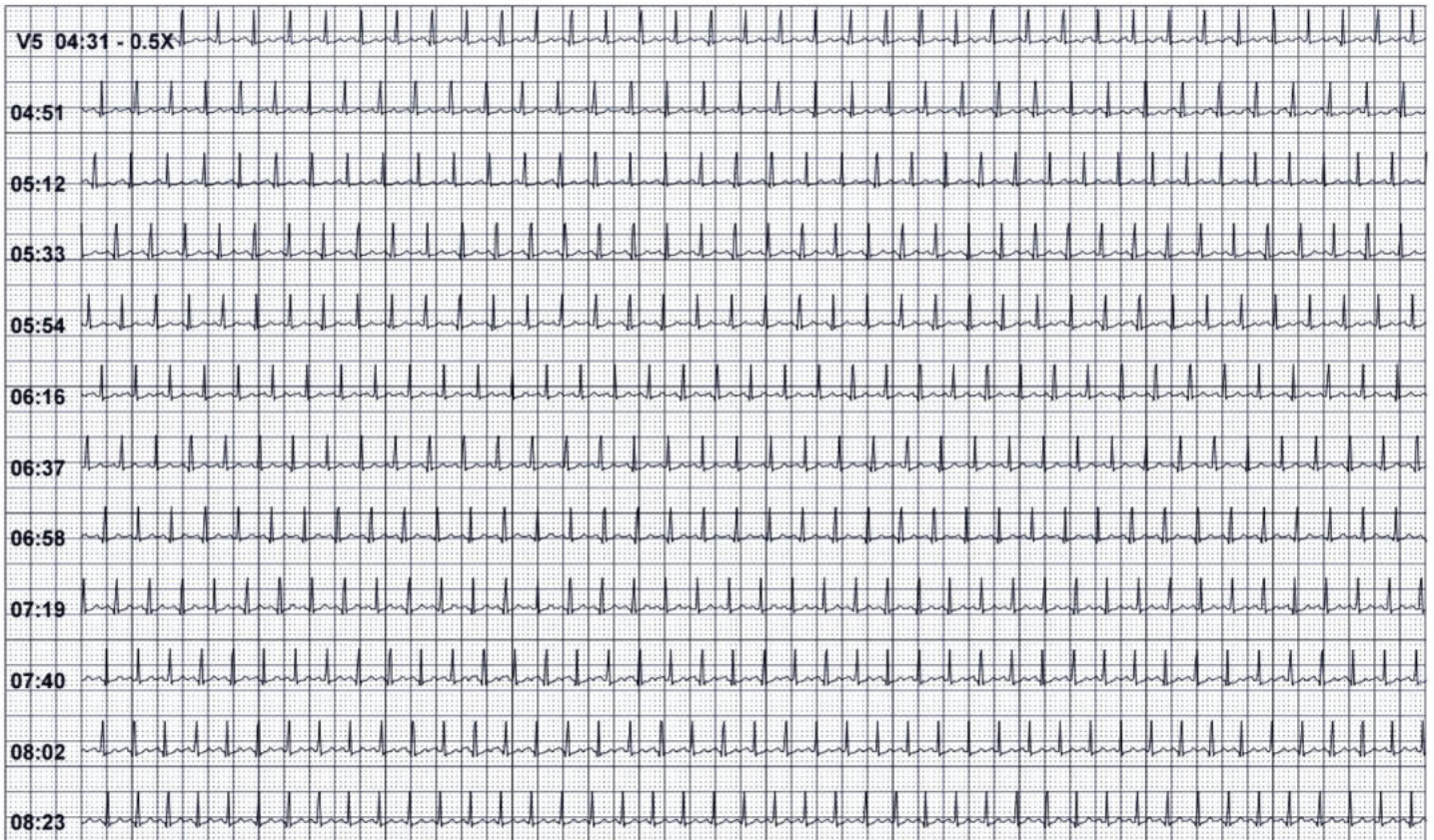



SHRADDHA HEALTH CARE, AJMER

SHOP NO. 16 FLORENCE APP. KOTRA, AJMER

487 SONU DEVI
35 Yrs/ M Kg / Ht- cms Ref.No.:

Speed: 3.4 mph Hr: 124 Target Hr: 67 % of 185 Filter: 0.1 - 100 Hz Gain: 10 mm/mV
Grade: 14 % Mets: 12.1 METs Ex Time: 09:30 mins BLC: On Sweep: 25 mm/S
Protocol: Bruce BP: 167/96mmHg Curr Time 08:44 NotchOn Median Sweep 25 mm/S

Total Disclosure
Linked Medians

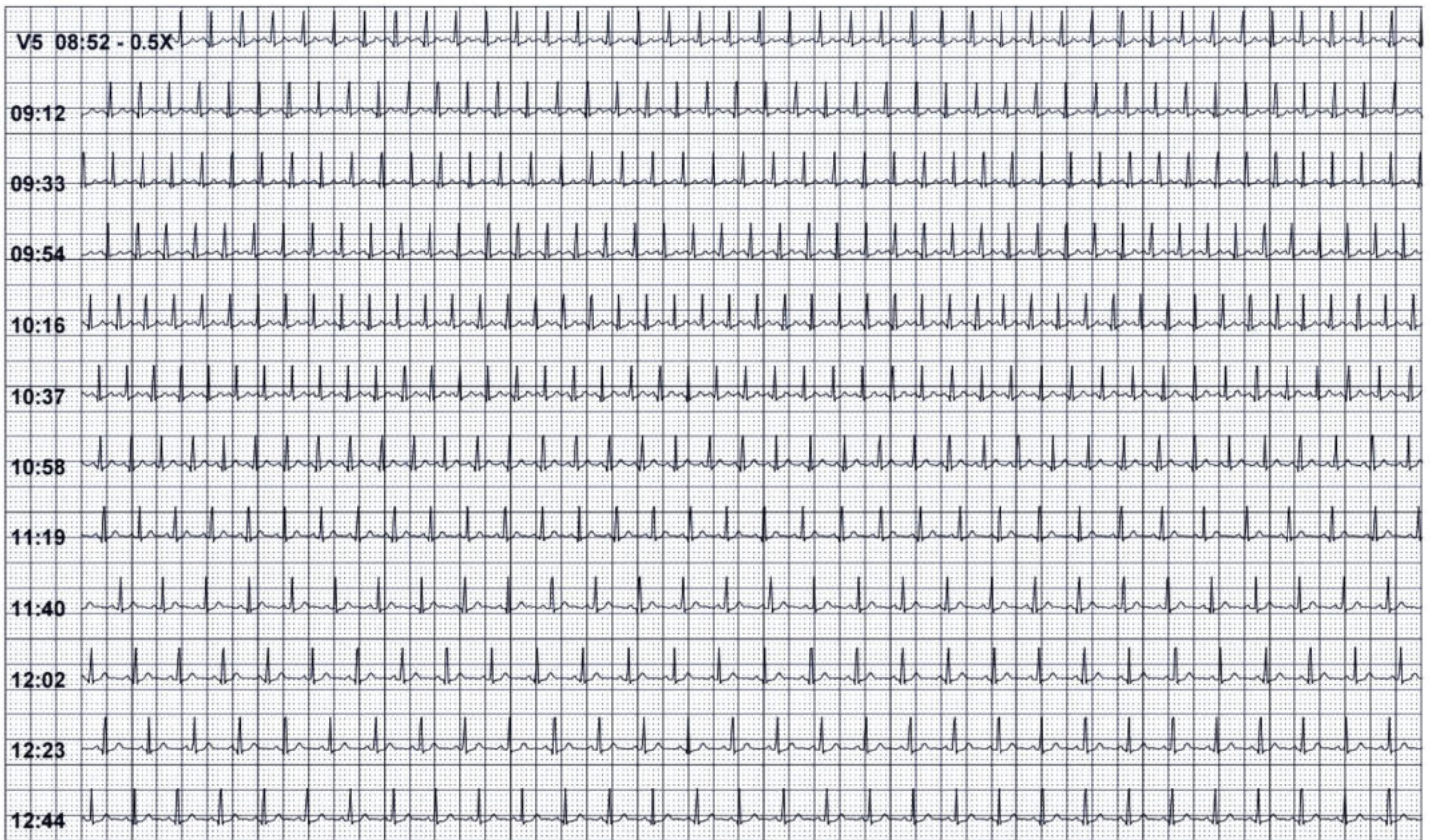



SHRADDHA HEALTH CARE, AJMER

SHOP NO. 16 FLORENCE APP. KOTRA, AJMER

487 **SONU DEVI**
35 Yrs/ M Kg / Ht- cms Ref.No.:

Speed: **4.2 mph** Hr: **87** Target Hr: **47 % of 185** Filter: **0.1 - 100 Hz** Gain: **10 mm/mV**
Grade: **16 %** Mets: **12.1 METs** Ex Time: **09:30 mins** BLC: **On** Sweep: **25 mm/S**
Protocol: **Bruce** BP: **167/96mmHg** Curr Time: **13:05** Notch **On** Median Sweep **25 mm/S**

Total Disclosure
Linked Medians





SHRADDHA HEALTH CARE, AJMER
SHOP NO. 16 FLORENCE APP. KOTRA, AJMER

11/05/2022

487 **SONU DEVI**
35 Yrs/ M Kg / Ht- cms Ref. No.:

Date: 12/11/2022 Ref By:
Time: 12:43 PM Protocol: Bruce

Summary

History:
Medication:

Stage	Stg Time min:sec	Speed mph	Grade %	METs	HR bpm	BP mmHg	RPP	PVCs
Pre Ex				1	91			
Supine				1	94	127/80	119	
Hyp Vent				1	82	127/80	104	
Standing				1	86	127/80	109	
S1	03:00	1.7	10.0	4.8	104	137/84	142	
S2	03:00	2.5	12.0	6.9	115	147/88	169	
S3	03:00	3.4	14.0	9.5	130	157/92	204	
Peak Ex	00:30	4.2	16.0	12.1	139	167/96	232	
Post Ex 1	02:00	4.2	16.0	12.1	85	157/92	133	
Post Ex 2	03:00	4.2	16.0	12.1	82	147/88	121	
Post Ex 3	00:30	4.2	16.0	12.1	78	137/84	107	
Finish		4.2	16.0	12.1	78	137/84	107	

Findings:

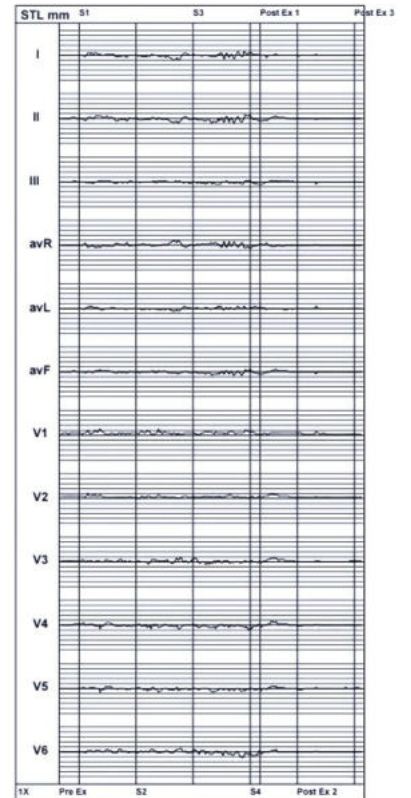



SHRADDHA HEALTH CARE, AJMER

SHOP NO. 16 FLORENCE APP. KOTRA, AJMER

487
35 Yrs/ M **SONU DEVI**
Kg / Ht- cms Ref.No.:
History:
Medication:

Date: 12/11/2022 Ref By:
Time: 12:43 PM Protocol: Bruce

Trends
All Leads

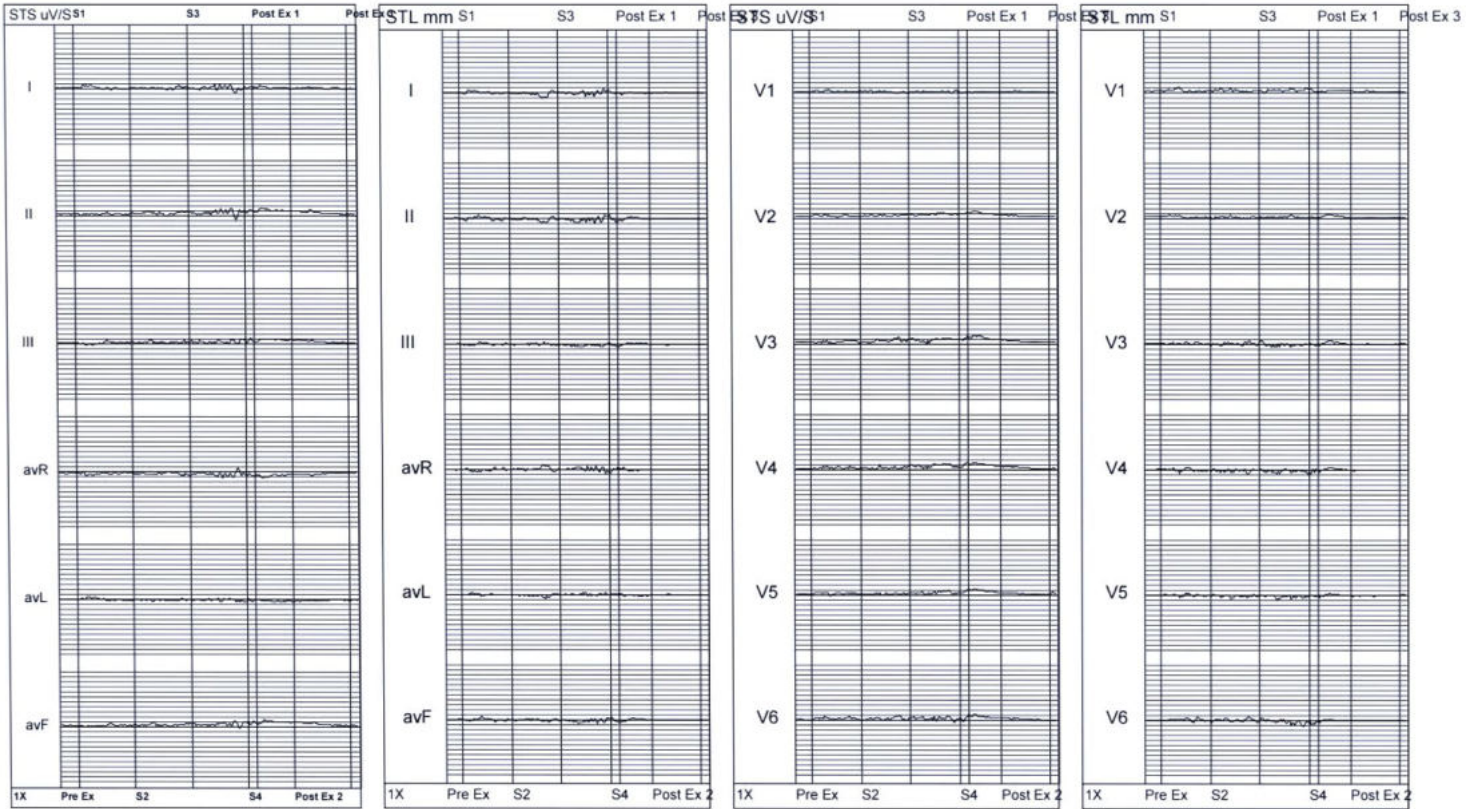



SHRADDHA HEALTH CARE, AJMER

SHOP NO. 16 FLORENCE APP. KOTRA, AJMER

487 SONU DEVI
35 Yrs/ M Kg / Ht- cms Ref. No.:
Date: 12/11/2022 Time: 12:43 PM

Speed: --- mph Hr: 94 Target Hr: 50 % of 185 Filter: 0.1 - 100 Hz Gain: 10 mm/mV
Grade: --- % Mets: 12.1 METs Ex Time: 09:30 mins BLC: On Sweep: 25 mm/S
Protocol: Bruce BP: 167/96mmHg Curr Time: 00:01 NotchOn Median Sweep 25 mm/S

STS Values Table

STS uV/S	II	III	avR	avL	avF	V1	V2	V3	V4	V5	V6	
Pre Ex	0.1	0.5	0.3	-0.3	-0.1	0.4	0.2	0.5	0.5	0.3	0.2	0.1
Supine	0.3	0.5	0.2	-0.4	0.1	0.3	0.3	0.5	0.5	0.3	0.2	0.1
Hyp Vent	0.2	0.4	0.2	-0.3	0.0	0.3	0.3	0.5	0.5	0.3	0.2	0.1
Standing	0.2	0.4	0.2	-0.3	0.0	0.3	0.3	0.6	0.4	0.3	0.2	0.1
S1	0.2	0.6	0.4	-0.4	-0.1	0.5	0.4	0.4	0.4	0.3	0.3	0.0
S2	0.3	0.7	0.5	-0.5	-0.1	0.6	0.2	0.9	1.2	1.1	0.6	0.7
S3	0.1	0.9	0.7	-0.5	-0.3	0.8	0.4	1.2	1.2	0.7	0.7	0.6
Peak Ex	0.3	0.8	0.5	-0.5	-0.1	0.6	0.4	1.4	1.6	1.6	1.3	1.5
Post Ex 1	0.1	1.0	0.9	-0.5	-0.4	0.9	0.3	0.7	0.9	0.7	0.5	0.5
Post Ex 2	0.1	0.4	0.3	-0.2	-0.1	0.4	0.3	0.5	0.5	0.3	0.2	0.1
Post Ex 3	0.1	0.3	0.2	-0.2	-0.1	0.3	0.3	0.5	0.5	0.3	0.2	0.1
Finish	0.1	0.3	0.2	-0.2	-0.1	0.3	0.3	0.5	0.5	0.3	0.2	0.1

STL Values Table

STL mm I	II	III	avR	avL	avF	V1	V2	V3	V4	V5	V6
Pre Ex	0.0	0.0	0.0	0.0	0.0	0.4	0.4	0.2	0.1	0.0	0.0
Supine	0.0	0.0	0.0	0.0	0.0	0.4	0.4	0.2	0.0	0.0	-0.1
Hyp Vent	0.0	0.2	0.1	-0.1	0.0	0.1	0.4	0.5	0.3	0.1	0.0
Standing	0.0	0.1	0.1	0.0	0.0	0.1	0.4	0.5	0.2	0.1	0.0
S1	-0.1	0.0	0.0	0.0	0.0	0.5	0.2	0.0	-0.1	0.0	-0.3
S2	0.1	0.0	-0.1	0.0	0.1	0.0	0.4	0.4	0.7	0.2	0.1
S3	0.5	0.7	0.2	-0.6	0.2	0.4	0.8	0.3	0.1	-0.6	0.1
Peak Ex	0.0	-0.6	-0.6	0.3	0.3	-0.6	0.4	0.4	0.2	0.1	0.0
Post Ex 1	-0.1	-0.1	0.0	0.1	-0.1	0.0	0.5	0.2	0.1	-0.1	-0.2
Post Ex 2	0.0	0.1	0.1	0.0	0.0	0.1	0.3	0.3	0.1	0.1	0.0
Post Ex 3	0.0	0.1	0.1	0.0	0.0	0.1	0.3	0.4	0.2	0.1	0.0
Finish	0.0	0.1	0.1	0.0	0.0	0.1	0.3	0.4	0.2	0.1	0.0