



# S. R. MEDICAL INSTITUTE & RESEARCH CENTRE

(A Unit of Katyayani Health Care Pvt. Ltd.)  
Lauries Complex, Namner Road, Near Sai Ka Takiya X-ing, AGRA-1  
Phone : (0562) 4301222 Mob.9359901993



e-mail : srhospital198@gmail.com katyayanisr\_group@hotmail.com  
website: www.srhospital.org  
CIN: U85199UP1997PTC021892

## PATHOLOGY REPORT

Date 09/04/2022 Sr No. 3 Company **OPD TPA**  
Name MR. CHETANYA Age 28 Yrs. Sex M  
Ref. By Dr. C/O BANK OF BARODA

Test Name	Value	Unit	Reference Value
<b>HAEMATOLOGY</b>			
HAEMOGLOBIN (Hb)	14.5	gm/dl	13.5 - 18.00
TLC (Total Leucocyte Count)	7700	/cumm	4000 - 11000
DIFFERENTIAL LEUCOCYTE COUNT			
NEUTROPHIL	56	%	45 - 75
LYMPHOCYTE	40	%	20 - 45
EOSINOPHIL	02	%	1 - 6
MONOCYTE	02	%	1 - 10
R B C (Red Blood Cell Count)	4.73	Millions/cmm	4.2 - 5.4
PLATELET COUNT	169	$\times 10^3/uL$	150 - 450
Hct (Hematocrit/PCV)	45.3	%	40 - 54
M C V (Mean Corp Volume)	95.772	fL	80.0 - 99.9
M C H (Mean Corp Hb)	30.655	pg	27.0 - 31.0
M C H C (Mean Corp Hb Conc)	<b>32.009</b>	g/DL	33.0 - 37.0
E.S.R. (Wintrobe)	07	mm/1st hr.	0.00 - 20
BLOOD GROUP ABO	'O'		
RH TYPING	POSITIVE		

The upper agglutination test for grouping has some limitations.  
For further confirmation Reverse typing Card (Dia clon ABO/D) Method is suggested.

### GLYCATED HAEMOGLOBIN (HbA1c)

<u>INVESTIGATION</u>	<u>OBSERVED VALUE</u>	<u>UNIT</u>
GLYCOSYLATED HAMOGLOBIN (HbA1c)	: 5.8	%

**Dr. Tanuja Goyal** Ltd...2

M.B.B.S., M.D. Path  
Consultant Pathologist

**Not valid for Medicolegal purpose**

All tests have Technical Limitations. Collaborative, Clinicopathological Interpretation is indicated in case of disparity test maybe repeated immediately. Report are to be interpreted by qualified medical specialist. In case of any discrepancy due to machine error or typing error, Please get it rectified immediately.

# S. R. MEDICAL INSTITUTE & RESEARCH CENTRE

(A Unit of Katyayani Health Care Pvt. Ltd.)  
Lauries Complex, Namner Road, Near Sai Ka Takiya X-ing, AGRA-1  
Phone : (0562) 4301222 Mob.9359901993

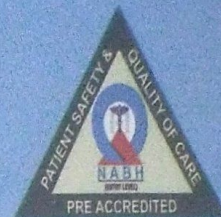

e-mail : srhospital198@gmail.com katyayanisr\_group@hotmail.com  
website: www.srhospital.org  
CIN: U85199UP1997PTC021892

## PATHOLOGY REPORT

Date 09/04/2022 Sr/No. 3 Company OPD  
Name MR. CHETANYA Age 28 Yrs. Sex M  
Ref. By Dr. C/O BANK OF BARODA

Test Name	Value	Unit	Reference Value
REFERANCE RANGE ( HBA1C ) :			
GOOD CONTROL	: 4.5 - 6.4	%	
FAIR CONTROL	: 6.5 - 7.4	%	
POOR CONTROL	: ABOVE 7.5	%	
REFERANCE RANGE ( AVERAGE BLOOD SUGAR ) :			
EXCELLENT CONTROL	: 90-120	MG/DL	
GOOD CONTROL	: 121-150	MG/DL	
AVERAGE CONTROL	: 151-180	MG /DL	
ACTION SUGGESTED	: 181-210	MG/DL	
PANIC VALUE	: > 211	MG/DL	

NOTE : AVERAGGE BLOOD SUGAR VALUES IS CALCULATED FROM HBA1C VALUE AND IT INDICATED AVERAGE BLOOD

### BIOCHEMISTRY

### BIOCHEMISTRY

BLOOD GLUCOSE FASTING	85.0	mg/dl	70 - 110
BLOOD GLUCOSE PP	88.0	mg/dl	upto to 140
BLOOD UREA	16.9	mg/dl	13 - 45
SERUM CREATININE	0.75	mg/dl	0.7 - 1.4
SERUM URIC ACID	3.51	mg/dl	3.4 - 7.0
SERUM BILIRUBIN	0.59	mg/dl	0.0 - 2.0
CONJUGATED (D. Bilirubin )	0.33	mg/dl	0.00 - 0.2
UNCONJUGATED (I. D. Bilirubin )	0.26	mg/dl	0.00 - 0.7
SGOT/AST	78.7	U/L	0 - 35
SGPT/ALT	50.9	U/L	0 - 40
ALKALINE PHOSPHATASE	110.6	IU/L	25 - 140
Gamma GT	32.6	U/L	10 - 50
TOTAL PROTEIN	6.79	gm/dl	6.0 - 8.0
ALBUMIN	3.87	gm/ dl	3.5 - 5.2
GLOBULIN	2.92	gm/dl	2.3 - 3.8

Dr. Tanuja Goyal

M.B.B.S., M.D. Path  
Consultant Pathologist

**Not valid for Medicolegal purpose**

All tests have Technical Limitations. Collaborative, Clinicopathological Interpretation is indicated in case of disparity test maybe repeated immediately. Report are to be interpreted by qualified medical specialist. In case of any discrepancy due to machine error or typing error, Please get it rectified immediately.



# S. R. MEDICAL INSTITUTE & RESEARCH CENTRE

(A Unit of Katyayani Health Care Pvt. Ltd.)  
Lauries Complex, Namner Road, Near Sai Ka Takiya X-ing, AGRA-1  
Phone : (0562) 4301222 Mob.9359901993



e-mail : srhospital198@gmail.com katyayanisr\_group@hotmail.com  
website: www.srhospital.org  
CIN: U85199UP1997PTC021892

## PATHOLOGY REPORT

Date	09/04/2022	SR No. 3	Company	OPD	
Name	MR. CHETANYA	Age	28 Yrs.	Sex	M
Ref. By	Dr. C/O BANK OF BARODA				

Test Name	Value	Unit	Reference Value
A/G RATIO	1.325		1.0 - 2.3
<b>LIPID PROFILE</b>			
SERUM CHOLESTEROL	123.3	mg/dl	0 - 200 Normal Risk <200 mg/dl Bordarline Risk 200-239 mg/dl High Risk > 239 mg/dl
SERUM TRIGLYCERIDES	85.8	mg/dl	60 - 165 Normal Risk <150 mg/dl Border Line: 150-199 High Risk: 200-499 Very High Risk: >499
HDL CHOLESTEROL	42.7	mg/dl	35 - 79.5
LDL CHOLESTEROL	80.6	mg/dl	100 - 160
VLDL	17.16	mg/dl	0.00 - 35
TOTAL / HDL CHOLESTEROL RATIO	2.888		0.00 - 4.9
LDL / HDL CHOLESTEROL RATIO	1.888		0.00 - 3.5

### ENDOCRINOLOGY

<b>THYROID FUNCTION TEST</b>			
TOTAL T3	168	ng/dL	60.00 - 181.00
TOTAL T4	8.9	ug/dL	4.5 - 10.9
THYROID STIMULATING HORMONE (TSH) CLIA	3.87	uIU/mL	0.35 - 5.50

### URINE EXAMINATION REPORT

<b>PHYSICAL EXAMINATION</b>			
COLOUR	STRAW CLEAR		
VOLUME	30	ml.	

**Dr. Tanuja Goyal** htd...4

M.B.B.S., M.D. Path  
Consultant Pathologist

**Not valid for Medicolegal purpose**

All tests have Technical Limitations. Collaborative, Clinicopathological Interpretation is indicated in case of disparity test maybe repeated immediately. Report are to be interpreted by qualified medical specialist. In case of any discrepancy due to machine error or typing error, Please get it rectified immediately.

# S. R. MEDICAL INSTITUTE & RESEARCH CENTRE

(A Unit of Katyayani Health Care Pvt. Ltd.)  
Lauries Complex, Namner Road, Near Sai Ka Takiya X-ing, AGRA-1  
Phone : (0562) 4301222 Mob.9359901993

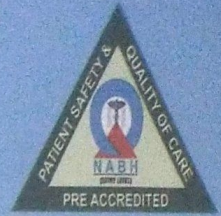

e-mail : srhospital198@gmail.com katyayanisr\_group@hotmail.com  
website: www.srhospital.org  
CIN: U85199UP1997PTC021892

## PATHOLOGY REPORT

Date 09/04/2022 Srd No. 3 Company OPD  
Name MR. CHETANYA Age 28 Yrs. Sex M  
Ref. By Dr. C/O BANK OF BARODA

Test Name	Value	Unit	Reference Value
SPECIFIC GRAVITY	1.005		
DEPOSIT	NIL		
<b>CHEMICAL EXAMINATION</b>			
REACTION	7.0		
ALBUMIN	NIL		
SUGAR	NIL		
BILE SALTS (BS)	ABSENT		
BILE PIGMENT (BP)	ABSENT		
PHOSPHATE	ABSENT		
<b>MICROSCOPIC EXAMINATION</b>			
PUS CELLS	2-3	/HPF	
EPITHELIAL CELLS	1-2	/HPF	
RBC'S	NIL	/HPF	
CASTS	NIL		
CRYSTALS	NIL		

\*\* End of Report \*\*

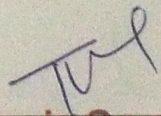
  
Dr. Tanuja Goyal

M.B.B.S., M.D. Path  
Consultant Pathologist

Reported by: RAM

Checked by: \_\_\_\_\_

**Not valid for Medicolegal purpose**

All tests have Technical Limitations. Collaborative, Clinicopathological Interpretation is indicated in case of disparity test maybe repeated immediately. Report are to be interpreted by qualified medical specialist. In case of any discrepancy due to machine error or typing error, Please get it rectified immediately.

28-11-2021 09:06:24 PM

ID: 0986  
CHAITANYA  
Male 28Years

HR	84	bpm
P	92	ms
PR	124	ms
QRS	84	ms
QT/QTc	360/426	ms
PQRST	406/90	ms
RV5/SV1	1428/0.750	mV

Diagnosis Information:  
Sinus Rhythm  
Low T Wave(V4)

Report Confirmed by:

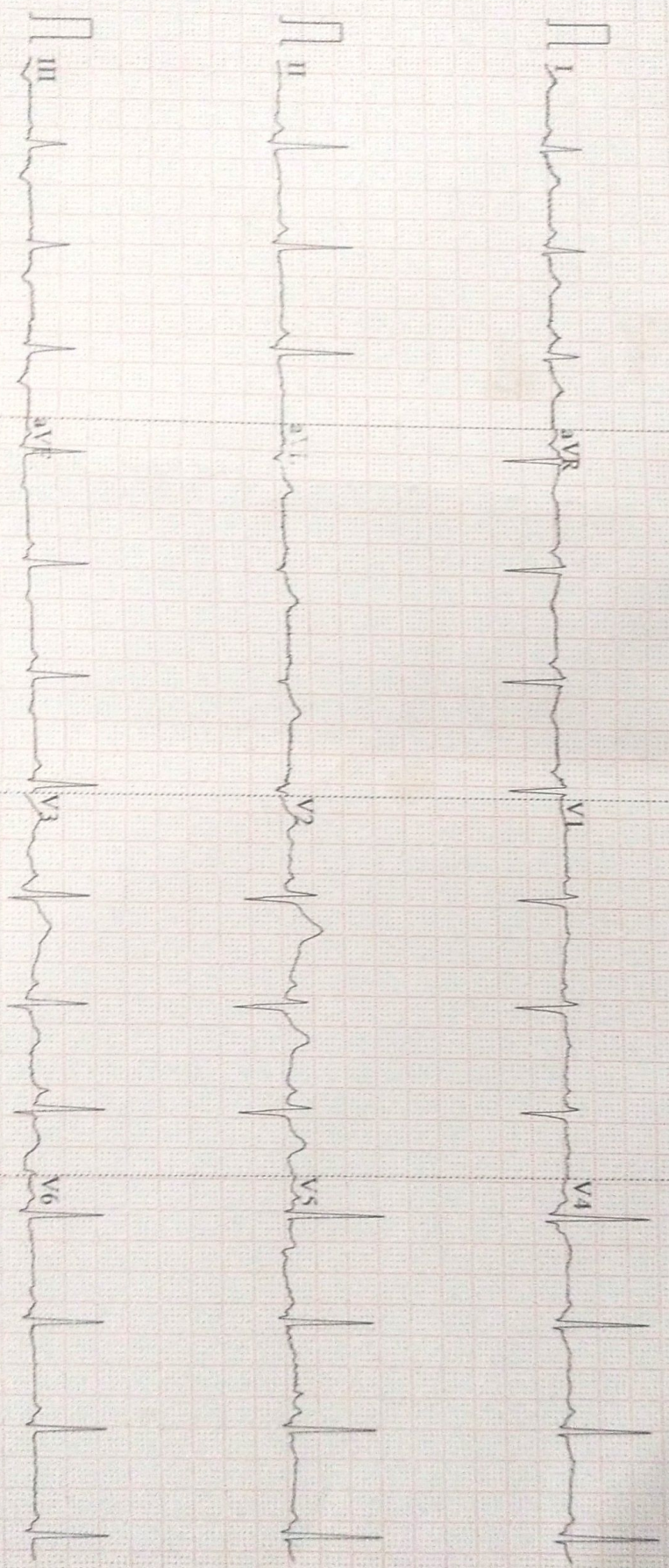

0.67-100Hz AC.50 25mm/s 10m.mV 4\*2.5s 84 V2.02 SEMIP V1.7 S R HOSPITAL, NAMNER ROAD, AGRA