

SR DIAGNOSTIC

Summary

JODHPUR :-0291-2755553

78805/GUDDI SOLANKI

31 Yrs/Female 65 Kg/159 Cms

Date: 12-Feb-2022 11:20:45 AM

Ref. By :

Protocol : BRUCE

Objective :

Stage	StageTime (Min:Sec)	PhaseTime (Min:Sec)	Speed (mph)	Grade (%)	METS	H.R. (bpm)	B.P. (mmHg)	R.P.P. x100	PVC	Comments
Supine					1.0	74	120/80	88	5	
Standing					1.0	74	120/80	88	-	
HV					1.0	80	120/80	96	-	
ExStart					1.0	80	120/80	96	1	
Stage 1	3:00	3:01	1.7	10.0	4.7	109	120/80	130	22	
Stage 2	3:00	6:01	2.5	12.0	7.1	134	130/80	174	27	
PeakX	0:25	6:26	3.4	14.0	7.5	169	140/80	236	6	
Recovery	1:00		1.1	0.0	1.2	112	140/80	156	6	
Recovery	2:00		1.1	0.0	1.0	83	140/80	116	7	
Recovery	3:00		1.1	0.0	1.0	75	140/80	105	8	
Recovery	4:00		1.1	0.0	1.0	84	130/80	109	6	
Recovery	4:11		1.1	0.0	1.0	81	120/80	97	1	

Medication :

History :

Test End Reason : Test Complete

Findings :

The patient exercised according to BRUCE for 6:26, achieving a work level of Max METS:7.5. Resting heart rate initially 74 bpm, rose to a max. heart rate of 169 bpm which represents 92% of maximum age predicted heart rate. Resting blood pressure 120/80 mmhg, rose to a maximum blood Pressure of 140/80 mmhg. The exercise stress test was stopped due to Test Complete

Parameters :

Exercise Time : 6:26 minutes

Max HR attained : 169 bpm 92% of Max Predictable HR 183

Max BP : 140/80(mmHg)

Workload attained : 7.5 (Fair Effort Tolerance)

No significant ST segment changes noted during exercise or recovery.

No Angina/Arrhythmia/S3/murmur

Final Impression : Test is negative for inducible ischaemia.

Maximum Depression: 6:26

Advice/Comments:

Dr. Narb. Kishore Chhangani

Dr. Narb. Kishore Chhangani
MD-Physician & Cardiologist
RMC No.-2087
JODHPUR



SR DIAGNOSTIC

JODHPUR :-0291-2755553

78805/GUDDI SOLANKI

31 Yrs/Female

65 Kg/159 Cms

Date: 12-Feb-2022 11:20:45 AM

12 Lead + Comparison

HR: 74 bpm

MEFS: 1.0

BP: 120/80

MPHR:40% of 183

Speed: 0.0 mph

Grade: 0.0%

Raw ECG

BRUCE

(1.0-100)Hz

Ex Time 00:31

BLC :On

Notch :On

Supine

10.0 mm/mV

25 mm/Sec.

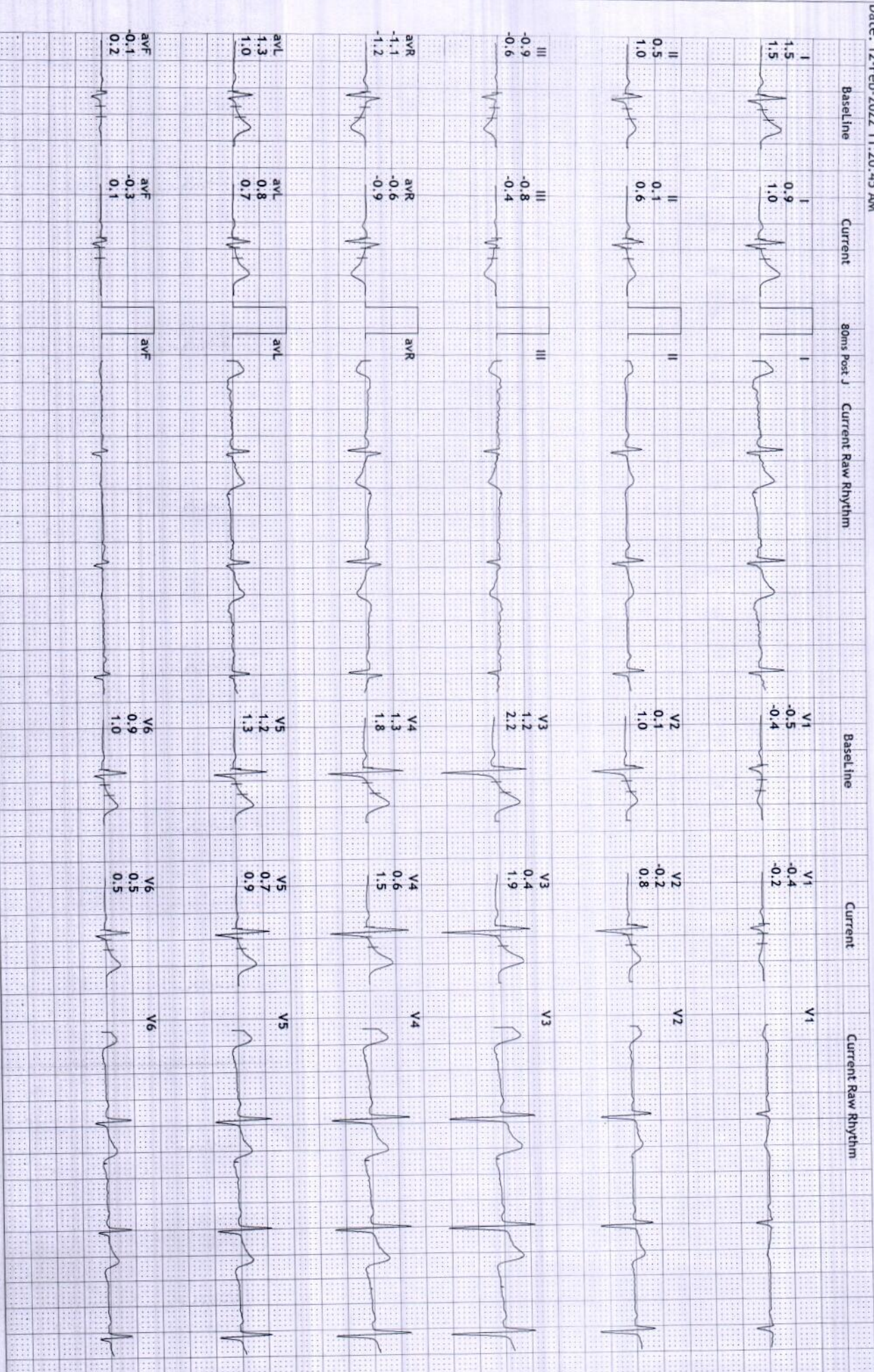

SR DIAGNOSTIC

JODHPUR : 0291-2755553

78805/GUDDI SOLANKI

31 Yrs/Female

65 Kg/159 Cms

Date: 12-Feb-2022 11:20:45 AM

HR: 74 bpm

METS: 1.0

BP: 120/80

MpHR: 40% of 183

Speed: 0.0 mph

Grade: 0.0%

12 Lead + Comparison

Raw ECG

BRUCE

(1.0-100)Hz

Ex Time 00:35

BLC : On

Notch : On

Standing

10.0 mm/mV

25 mm/Sec.

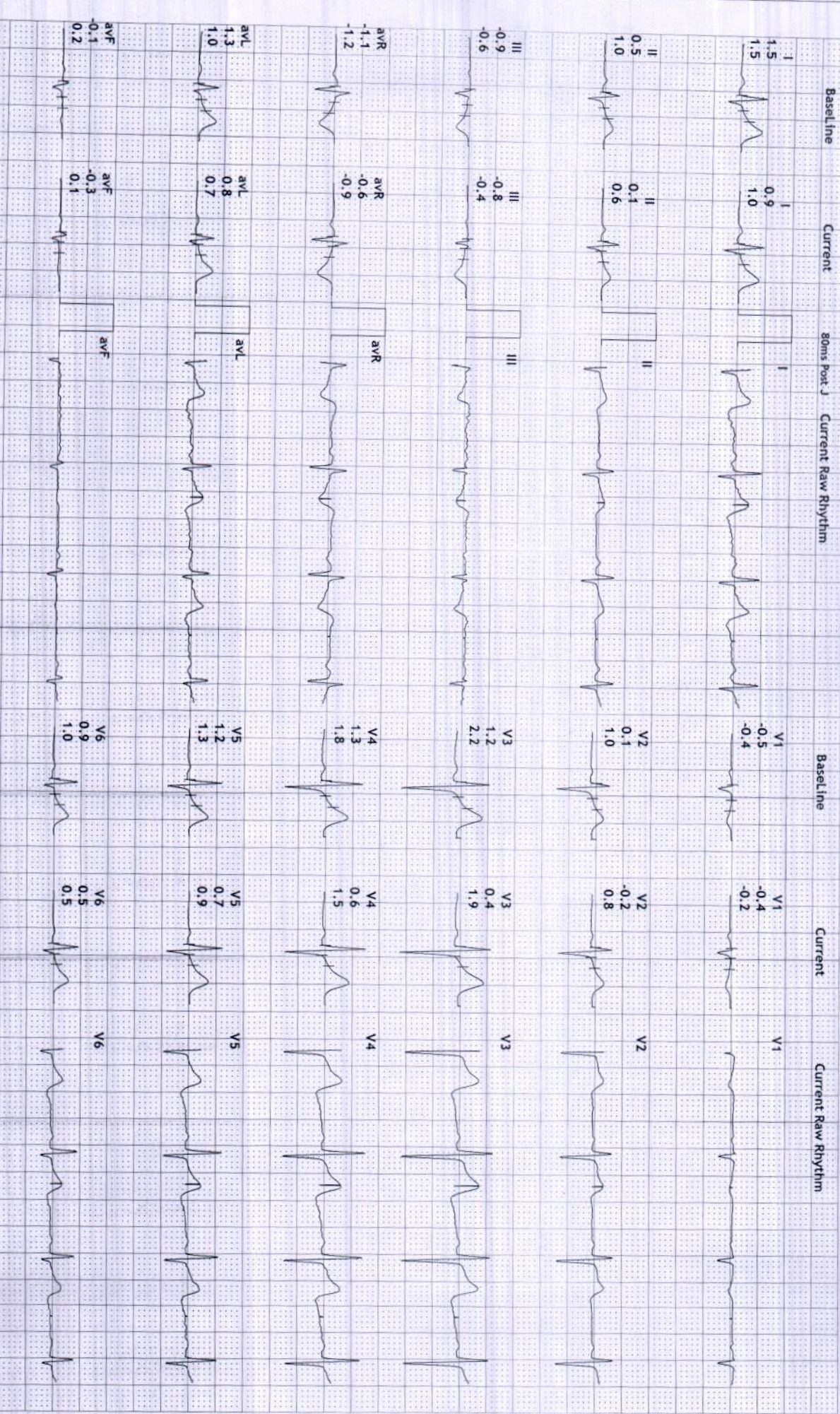

SR DIAGNOSTIC

JODHPUR :-0291-2755553

78805/GUDDI SOLANKI

31 Yrs/Female

65 Kg/159 Cms

Date: 12-Feb-2022 11:20:45 AM

12 Lead + Comparison

HR: 80 bpm
 METS: 1.0
 BP: 120/80

MPPHR:43% of 183
 Speed: 0.0 mph
 Grade: 0.0%

Raw ECG
 BRUCE
 (1.0-100)Hz

Ex Time 00:38
 BLC :On
 Notch :On

HV
 10.0 mm/mV
 25 mm/Sec.

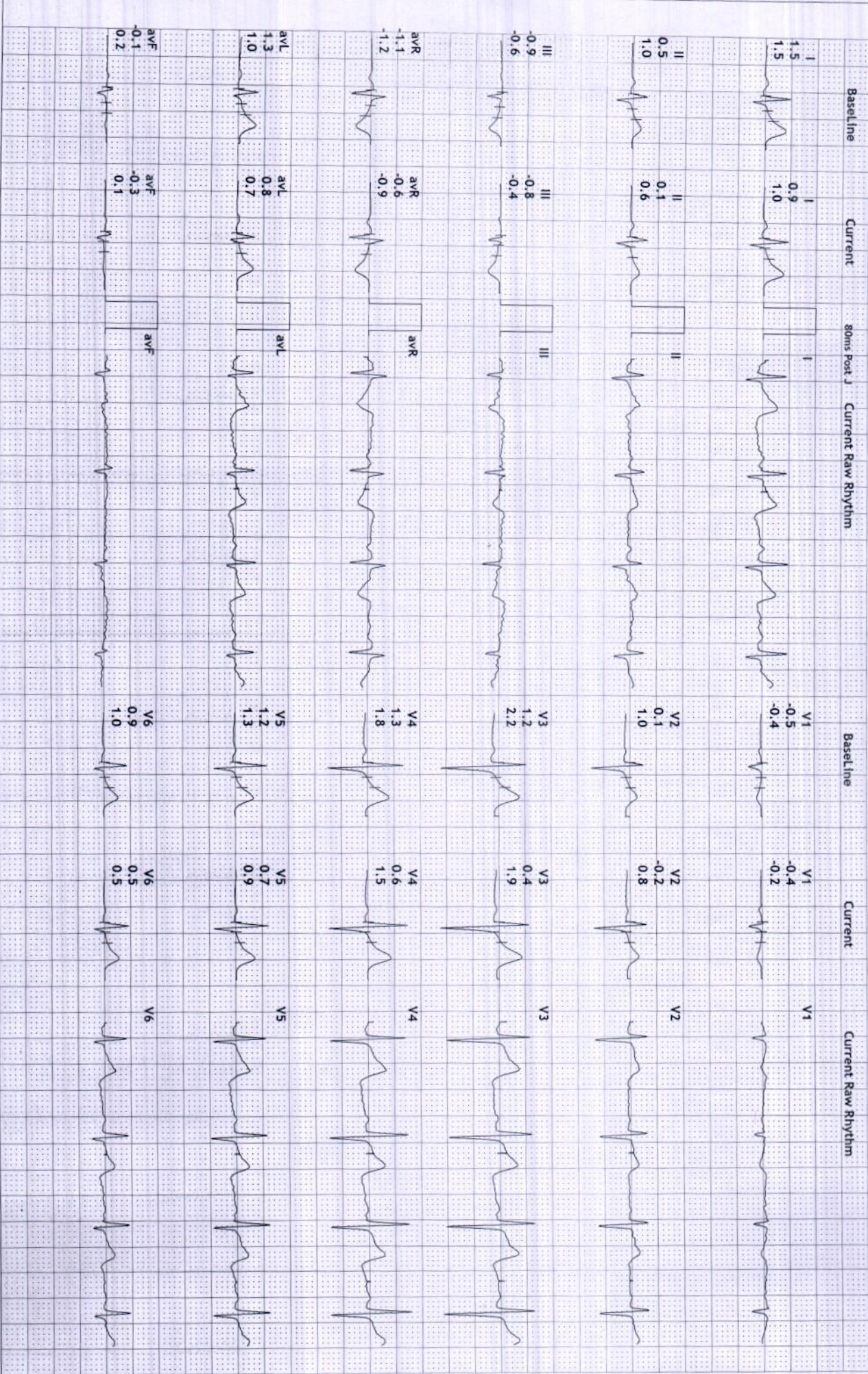

SR DIAGNOSTIC

JODHPUR :-0291-2755553

78805/GUDDI SOLANKI

31 Yrs/Female

65 Kg/159 Cms

Date: 12-Feb-2022 11:20:45 AM

12 Lead + Comparison

HR: 80 bpm

METS: 1.0

BP: 120/80

MpHR:43% of 183

Speed: 0.0 mph

Grade: 0.0%

Raw ECG

BRUCE

(1.0-100)Hz

Ex Time 01:05

BLC :On

Notch :On

ExStart

10.0 mm/mV

25 mm/Sec.

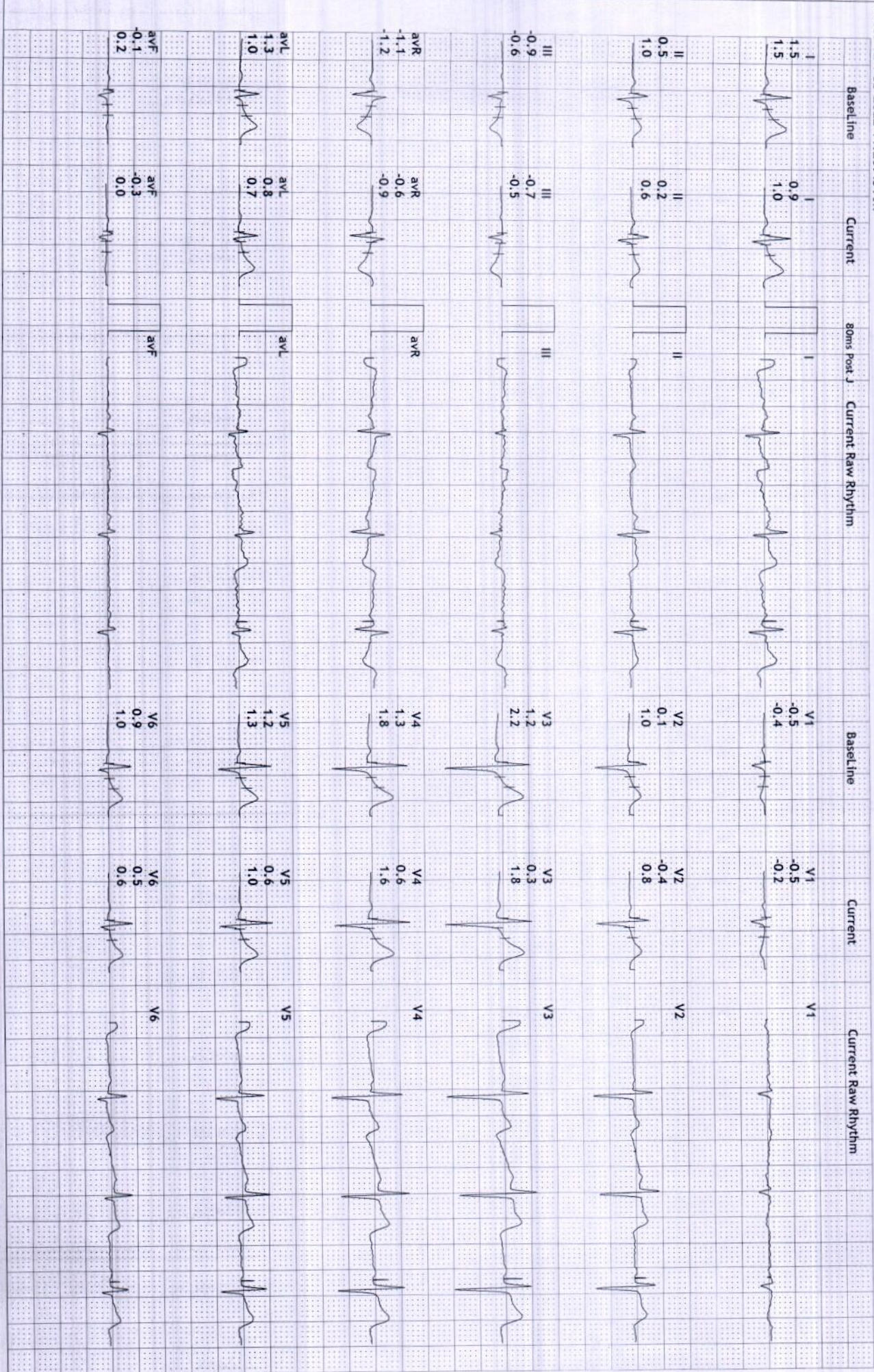

SR DIAGNOSTIC

JODHPUR :-0291-2755553

78805/GUDDI SOLANKI

31 Yrs/Female

65 Kg/159 Cms

Date: 12-Feb-2022 11:20:45 AM

HR: 109 bpm

METS: 4.7

BP: 120/80

MPHR:59% of 183

Speed: 1.7 mph

Grade: 10.0%

12 Lead + Comparison

Raw ECG

BRUCE

(1.0-100)Hz

Ex Time 03:00

BLC :0n

Notch :On

BRUCE:Stage 1(3:00)

10.0 mm/mV

25 mm/Sec.

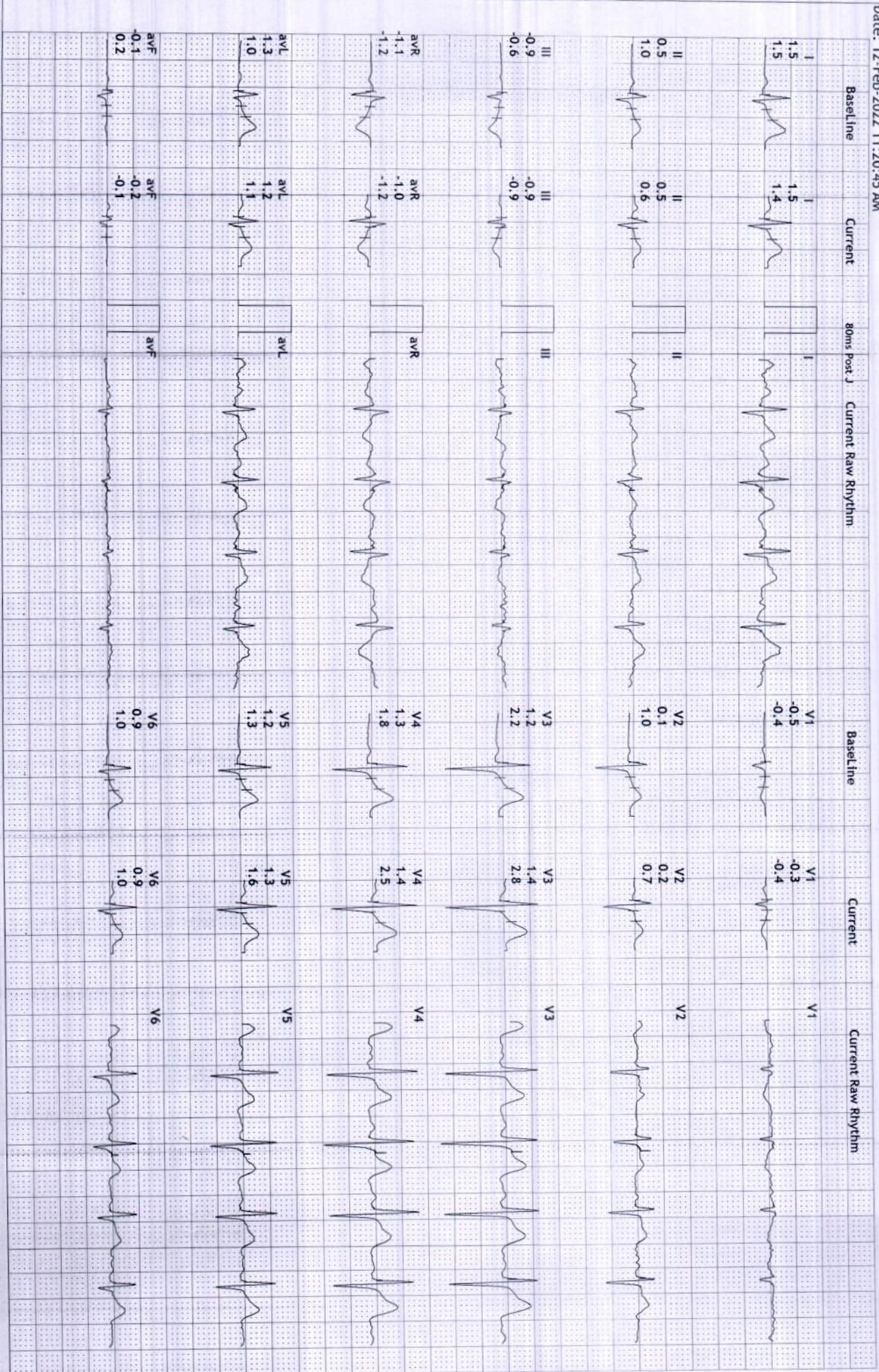

SR DIAGNOSTIC

JODHPUR :- 0291-2755553

78805/GUDDI SOLANKI

31 Yrs/Female

65 Kg/159 Cms

Date: 12-Feb-2022 11:20:45 AM

12 Lead + Comparison

HR: 134 bpm

METS: 7.1

BP: 130/80

MPHR: 73% of 183

Speed: 2.5 mph

Grade: 12.0%

Raw ECG

BRUCE

(1.0-100)Hz

Ex Time 06:00

BLC : On

Notch : On

BRUCE: Stage 2(3:00)

10.0 mm/mV

25 mm/Sec.



SR DIAGNOSTIC

JODHPUR :-0291-2755553

78805/GUDDI SOLANKI

31 Yrs/Female

65 Kg/159 Cms

Date: 12-Feb-2022 11:20:45 AM

HR: 169 bpm

METS: 7.5

BP: 140/80

MPHR: 92% of 183

Speed: 3.4 mph

Grade: 14.0%

12 Lead + Comparison

Raw ECG
BRUCE
(1.0-100)Hz

Ex Time 06:25
BLC : On
Notch : On

BRUCE: PeakEx(0.25)
10.0 mm/mV
25 mm/Sec.

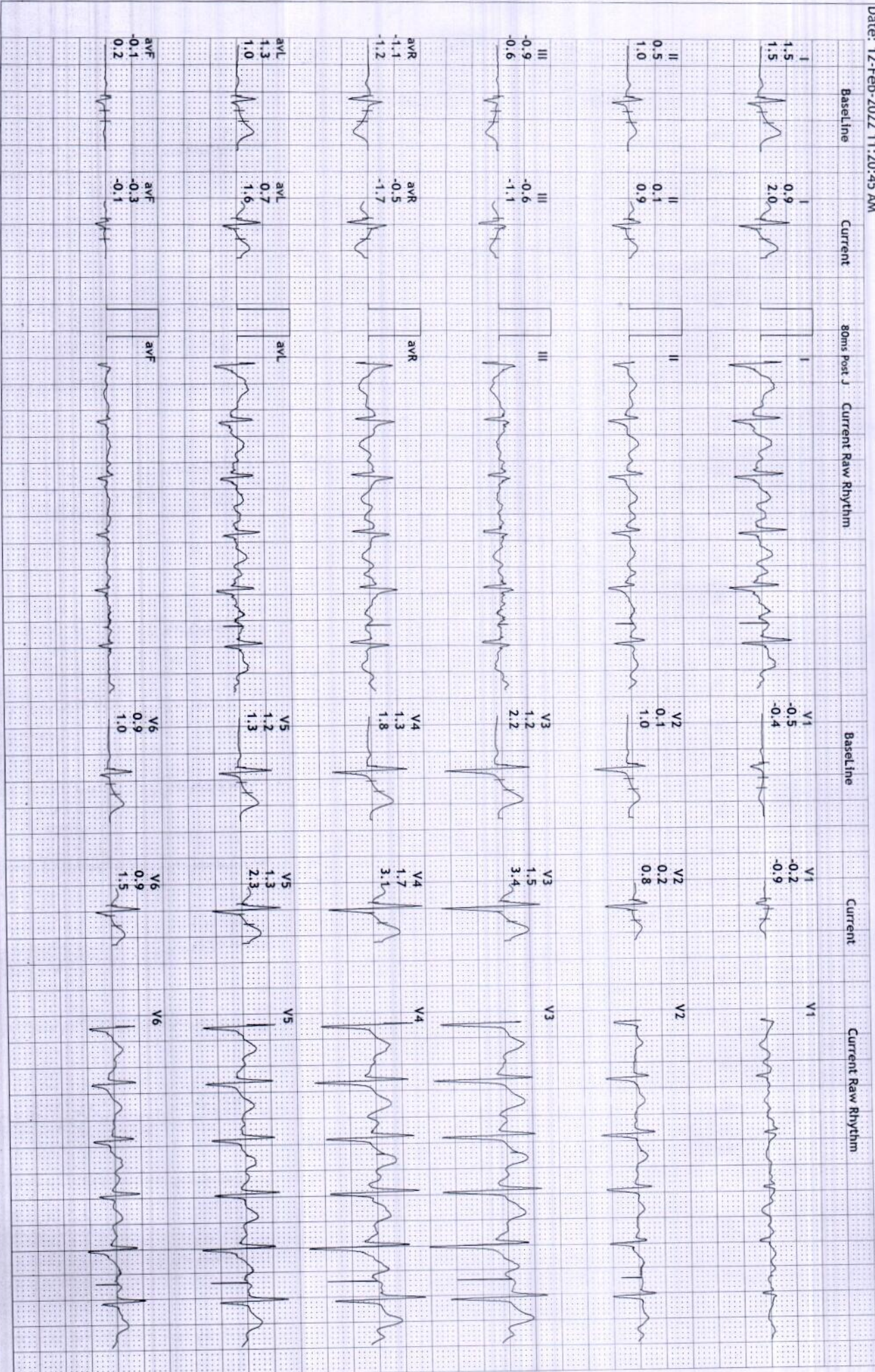

SR DIAGNOSTIC

JODHPUR :-0291-2755553

78805/GUDDI SOLANKI

31 Yrs/Female

65 Kg/159 Cms

Date: 12-Feb-2022 11:20:45 AM

12 Lead + Comparison

HR: 112 bpm

METS: 1.2

BP: 140/80

MPPHR:61% of 183

Speed: 1.1 mph

Grade: 0.0%

Raw ECG

BRUCE

(1.0-100)Hz

Ex Time 06:26

BLC : On

Notch : On

Recovery(1:00)

10.0 mm/mV

25 mm/Sec.

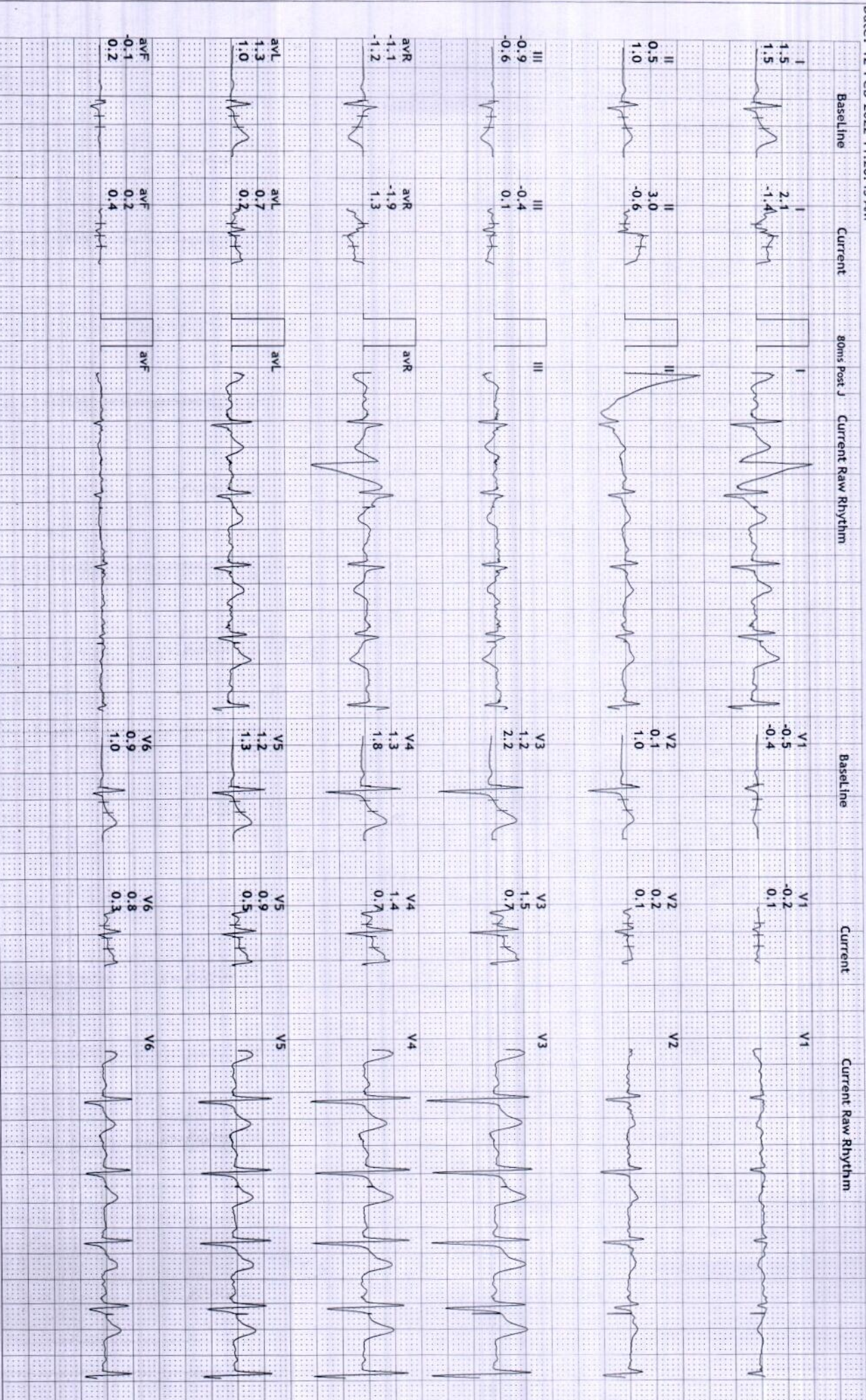

SR DIAGNOSTIC

JODHPUR :-0291-2755553

78805/GUDDI SOLANKI

31 Yrs/Female

65 Kg/159 Cms

Date: 12-Feb-2022 11:20:45 AM

HR: 83 bpm
METs: 1.0
BP: 140/80

MPHR: 45% of 183
Speed: 1.1 mph
Grade: 0.0%

Raw ECG
BRUCE
(1.0-100)Hz

Ex Time 06:26
BLC :On
Notch :On

Recovery(2:00)
10.0 mm/mV
25 mm/Sec.

12 Lead + Comparison

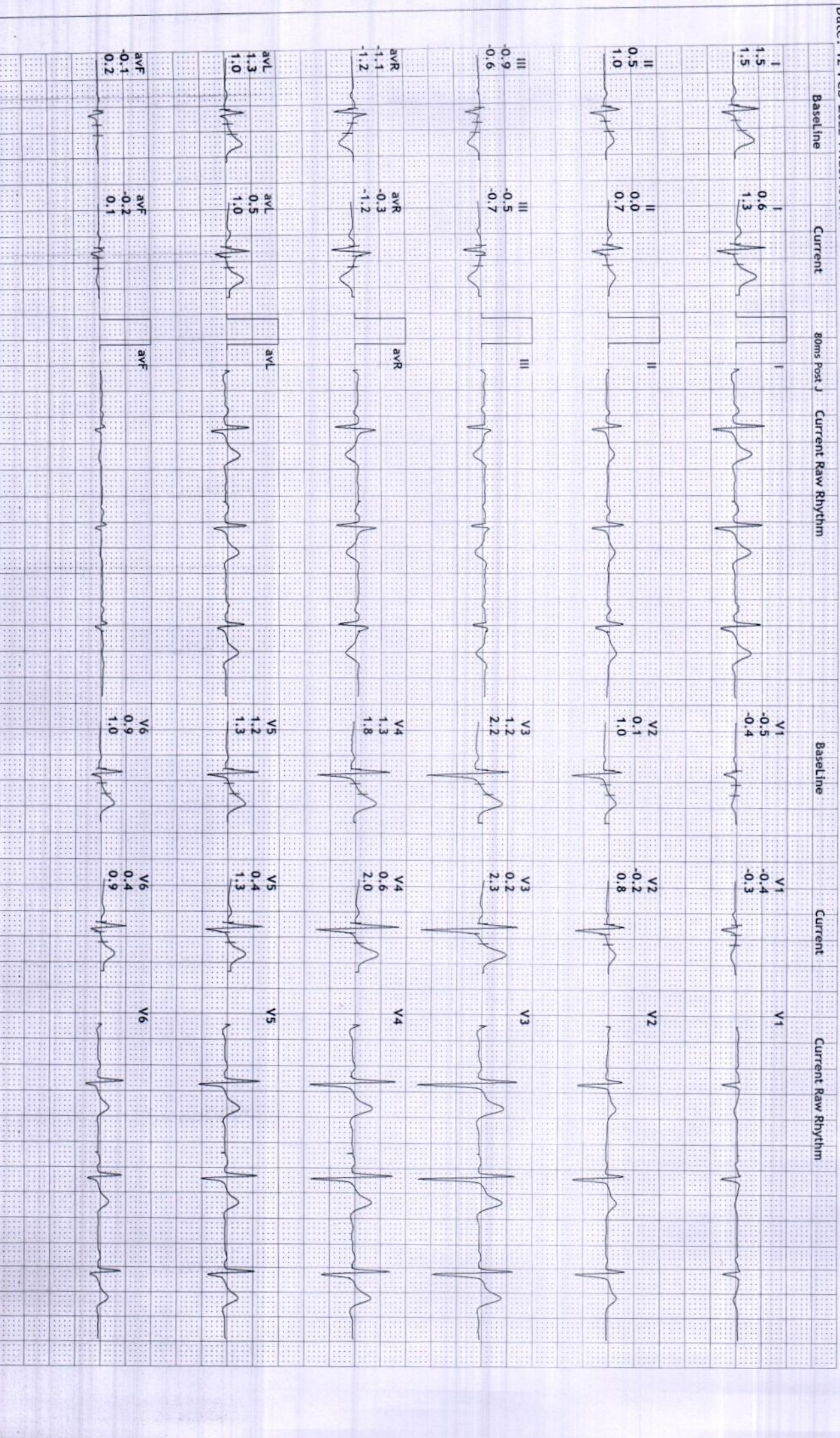

SR DIAGNOSTIC

JODHPUR :-0291-2755553

78805/GUDDI SOLANKI

31 Yrs/Female

65 Kg/159 Cms

Date: 12-Feb-2022 11:20:45 AM

12 Lead + Comparison

HR: 75 bpm

METS: 1.0

BP: 140/80

MPHR:40% of 183

Speed: 1.1 mph

Grade: 0.0%

Raw ECG

BRUCE

(1.0-100)Hz

Ex Time 06:26

BLC :On

Notch :On

Recovery(3:00)

10.0 mm/mV

25 mm/Sec.

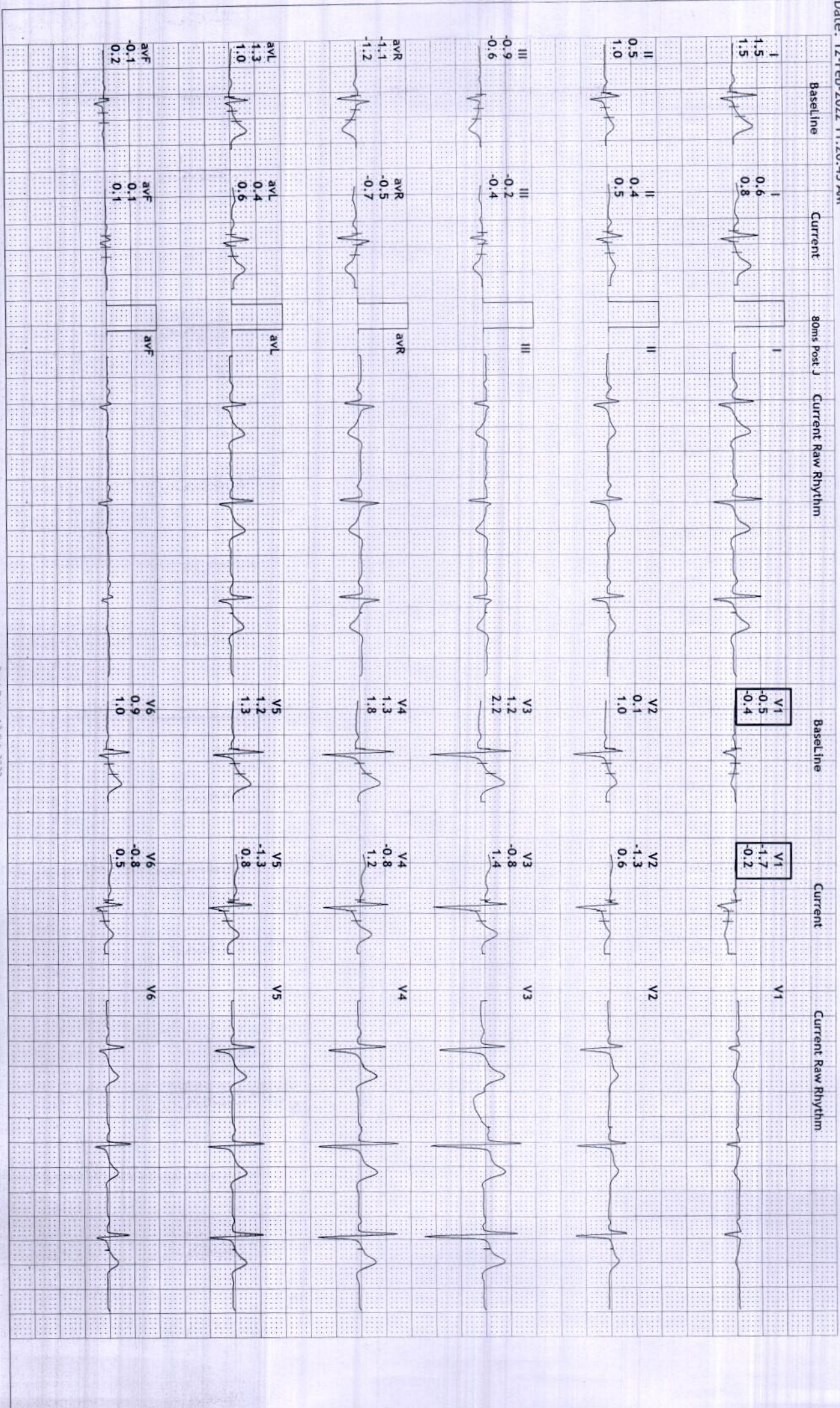

SR DIAGNOSTIC

JODHPUR :- 0291-2755553

78805/GUDDI SOLANKI

31 Yrs/Female

65 Kg/159 Cms

Date: 12-Feb-2022 11:20:45 AM

12 Lead + Comparison

HR: 84 bpm
METS: 1.0
BP: 130/80

MpHR: 45% of 183
Speed: 1.1 mph
Grade: 0.0%

Raw ECG
BRUCE
(1.0-100)Hz

Ex Time 06:26
BLC : On
Notch : On

Recovery(4:00)
10.0 mm/mV
25 mm/Sec.

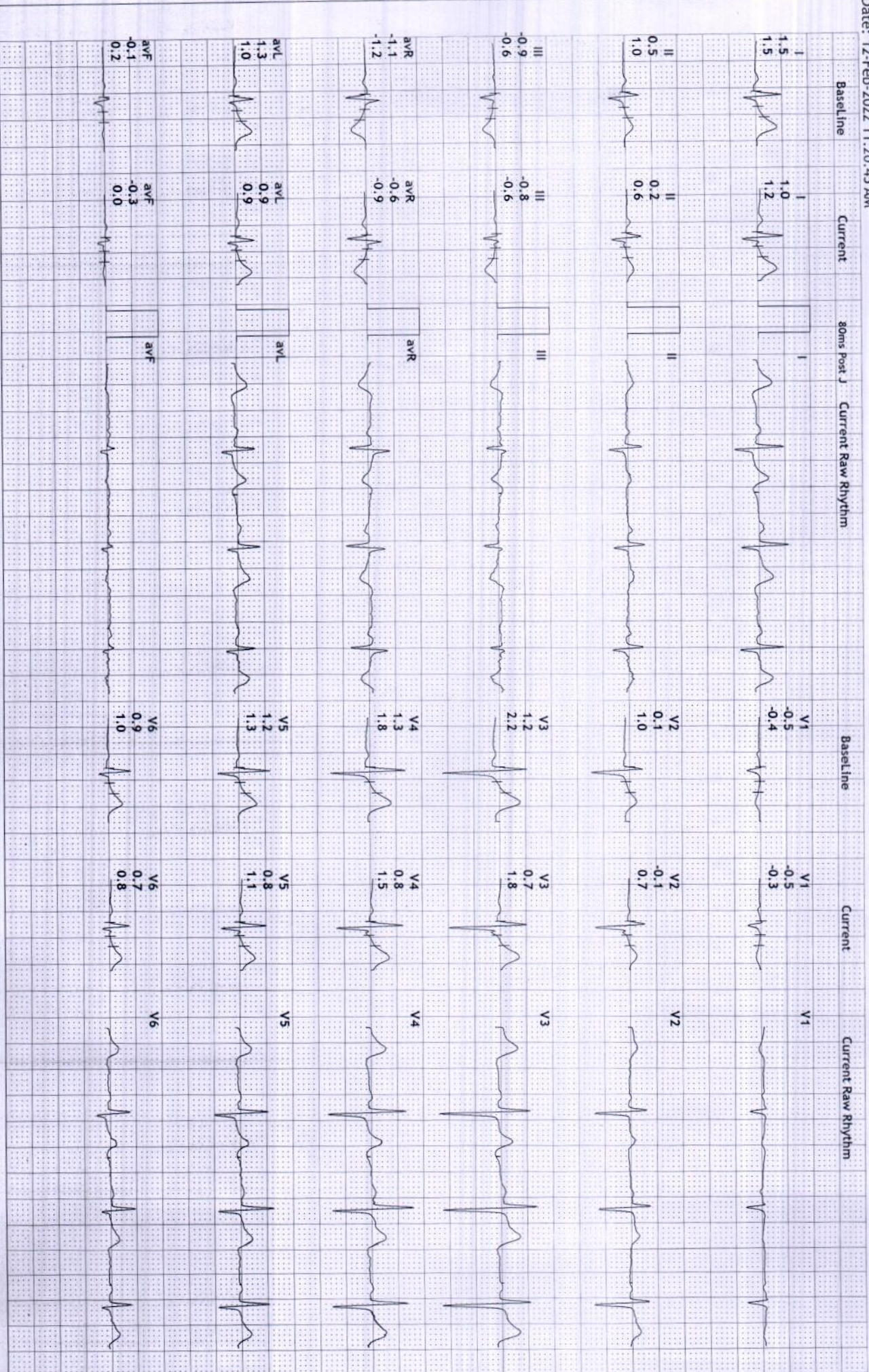

SR DIAGNOSTIC

JODHPUR :-0291-2755553

78805/GUDDI SOLANKI 31 Yrs/Female 65 Kg/159 Cms

Date: 12-Feb-2022 11:20:45 AM

Average



Supine
(1) 0:00 0.0 mph
(2) 0:00 0.0 %
74 bpm 120/80

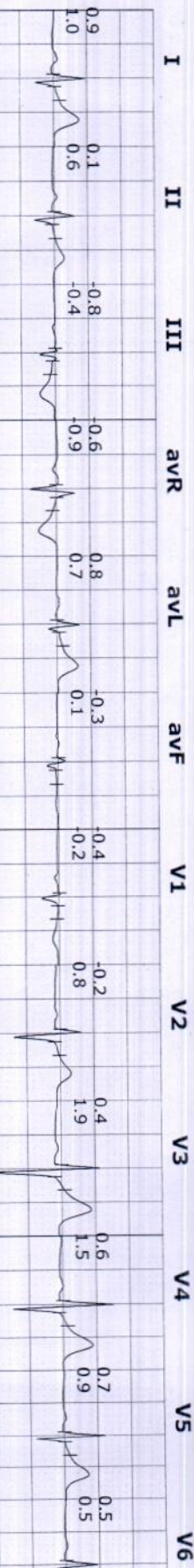

Standing
(1) 0:00 0.0 mph
(2) 0:00 0.0 %
74 bpm 120/80

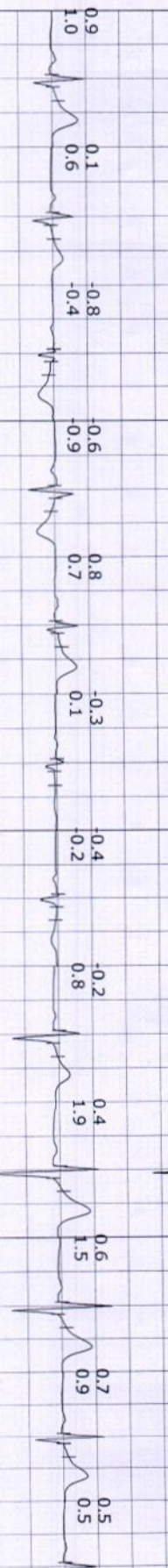

HV
(1) 0:00 0.0 mph
(2) 0:00 0.0 %
80 bpm 120/80

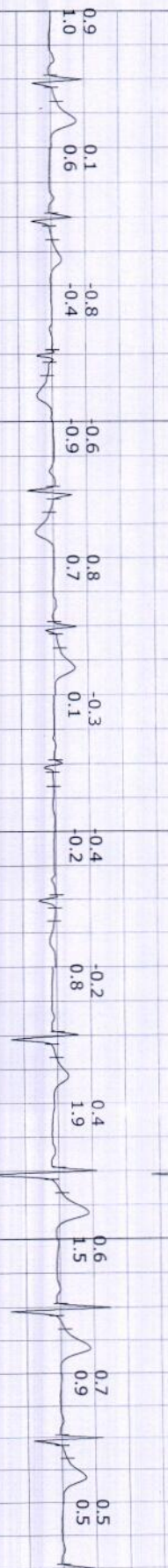

ExStart
(1) 0:00 0.0 mph
(2) 0:00 0.0 %
80 bpm 120/80

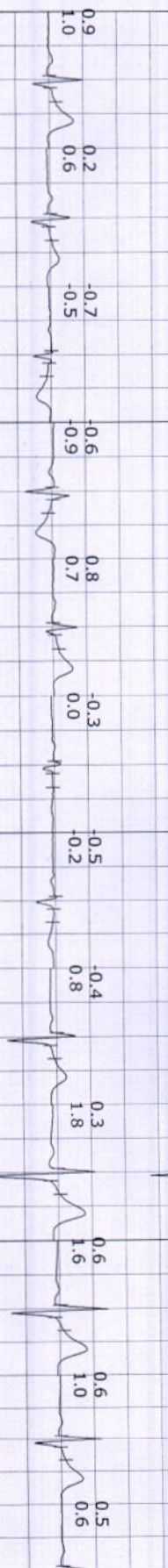

Stage 1
(1) 3:00 1.7 mph
(2) 3:00 10.0 %
109 bpm 120/80

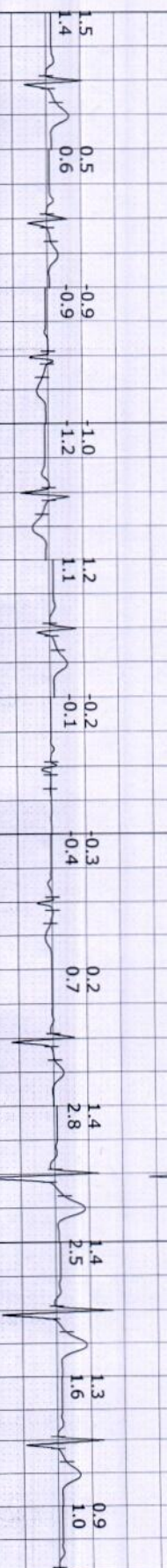

Stage 2
(1) 6:00 2.5 mph
(2) 3:00 12.0 %
134 bpm 130/80

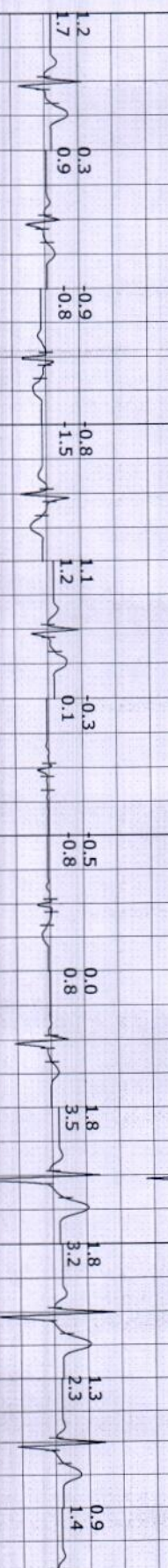

JODHPUR :-0291-2755553

78805/GUDDI SOLANKI

31 Yrs/Female 65 Kg/159 Cms

Date: 12-Feb-2022 11:20:45 AM



PeakEx
(1) 6:25 3.4 mph
(2) 0:25 14.0 %
169 bpm/140/80

Recovery

(1) 6:26 1.1 mph
(2) 1:00 0.0 %
112 bpm/140/80

Recovery

(1) 6:26 1.1 mph
(2) 2:00 0.0 %
83 bpm 140/80

Recovery

(1) 6:26 1.1 mph
(2) 3:00 0.0 %
75 bpm 140/80

Recovery

(1) 6:26 1.1 mph
(2) 4:00 0.0 %
84 bpm 130/80

Recovery

(1) 6:26 1.1 mph
(2) 4:11 0.0 %
81 bpm 120/80

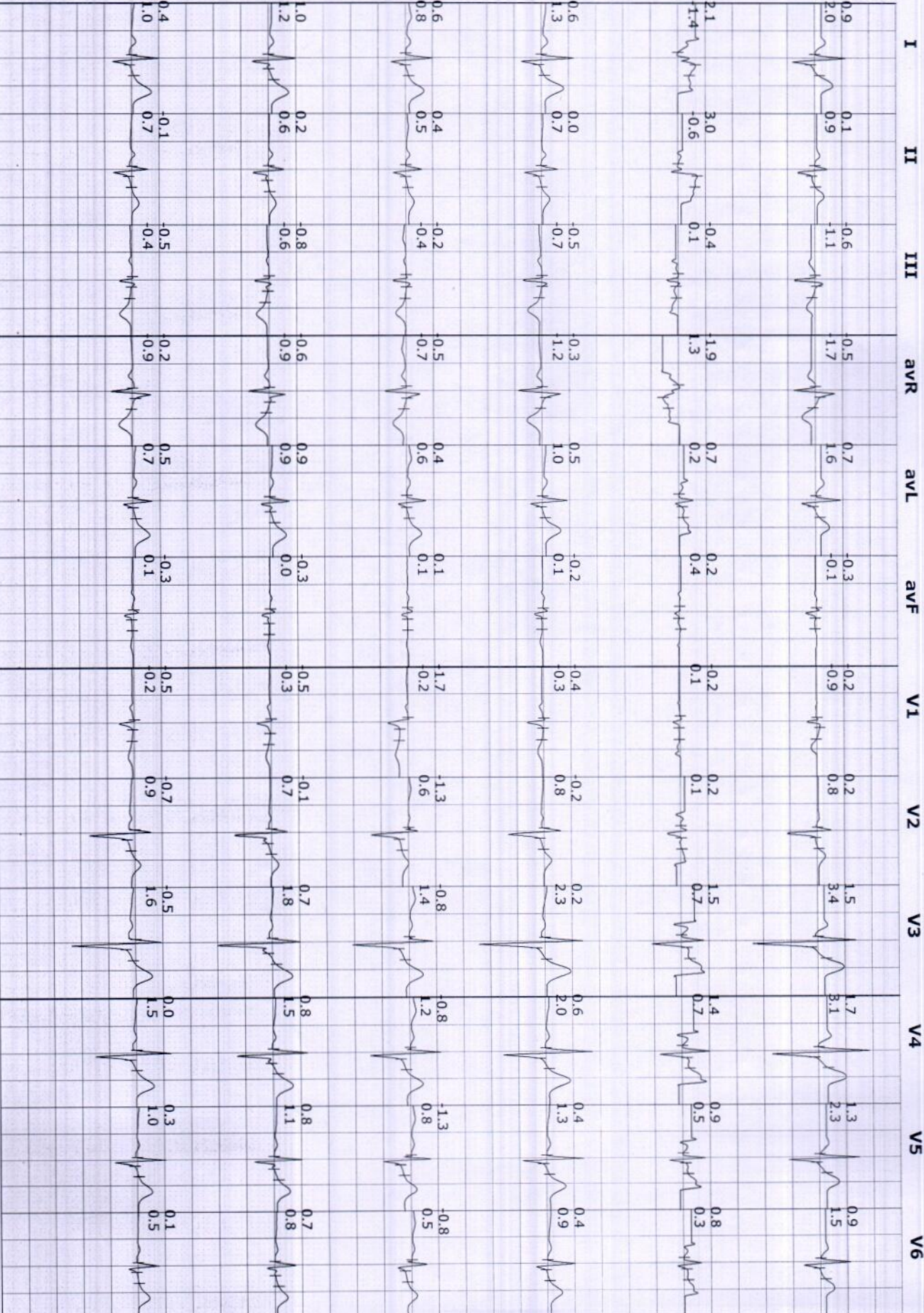

SR DIAGNOSTIC

Trends

JODHPUR :-0291-2755553

78805/GUDDI SOLANKI

31 Yrs/Female

65 Kg/159 Cms

Date: 12-Feb-2022 11:20:45 AM

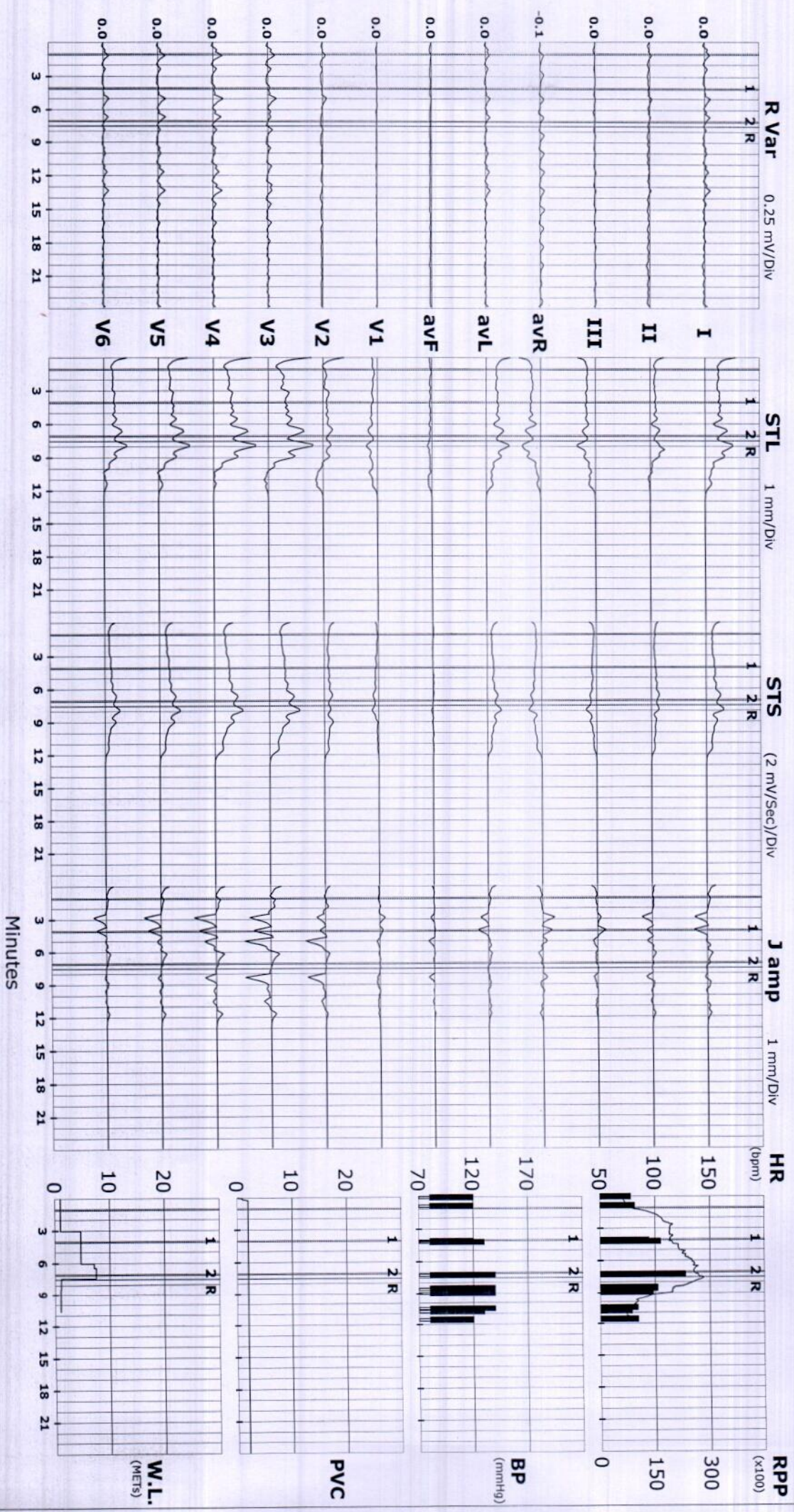

Protocol : BRUCE

STL (mm)	I	II	III	avR	avL	avF	V1	V2	V3	V4	V5	V6
80 mSecs Post J												
Supine	0.9	0.1	-0.8	-0.6	0.8	-0.3	-0.4	-0.2	0.4	0.6	0.7	0.5
Standing	0.9	0.1	-0.8	-0.6	0.8	-0.3	-0.4	-0.2	0.4	0.6	0.7	0.5
HV	0.9	0.1	-0.8	-0.6	0.8	-0.3	-0.4	-0.2	0.4	0.6	0.7	0.5
ExStart	0.9	0.2	-0.7	-0.6	0.8	-0.3	-0.5	-0.4	0.3	0.6	0.6	0.5
Stage 1	1.5	0.5	-0.9	-1.0	1.2	-0.2	-0.3	0.2	1.4	1.4	1.3	0.9
Stage 2	1.2	0.3	-0.9	-0.8	1.1	-0.3	-0.5	0.0	1.8	1.8	1.3	0.9
PeakEx	0.9	0.1	-0.6	-0.5	0.7	-0.3	-0.2	0.2	1.5	1.7	1.3	0.9
Recovery	1.2	0.2	-1.0	-0.7	1.1	-0.3	-0.8	-0.3	1.0	1.5	1.2	0.8
Recovery	0.7	0.1	-0.5	-0.4	0.5	-0.1	-0.4	-0.2	0.4	0.7	0.5	0.4
Recovery	0.4	0.1	-0.2	-0.3	0.3	-0.1	-0.4	0.1	0.1	0.3	0.5	0.2
Recovery	0.5	-0.1	-0.5	-0.3	0.6	-0.3	-0.4	-0.8	-0.7	-0.2	0.1	0.1
Recovery	0.4	-0.1	-0.5	-0.2	0.5	-0.3	-0.5	-0.7	-0.5	0.0	0.3	0.1
STS mV/Sec.												
Supine	1.0	0.6	-0.4	-0.9	0.7	0.1	-0.2	0.8	1.9	1.5	0.9	0.5
Standing	1.0	0.6	-0.4	-0.9	0.7	0.1	-0.2	0.8	1.9	1.5	0.9	0.5
HV	1.0	0.6	-0.4	-0.9	0.7	0.1	-0.2	0.8	1.9	1.5	0.9	0.5
ExStart	1.0	0.6	-0.5	-0.9	0.7	0.0	-0.2	0.8	1.8	1.6	1.0	0.6
Stage 1	1.4	0.6	-0.9	-1.2	1.1	-0.1	-0.4	0.7	2.8	2.5	1.6	1.0
Stage 2	1.7	0.9	-0.8	-1.5	1.2	0.1	-0.8	0.8	3.5	3.2	2.3	1.4
PeakEx	2.0	0.9	-1.1	-1.7	1.6	-0.1	-0.9	0.8	3.4	3.1	2.3	1.5
Recovery	2.0	0.7	-1.3	-1.6	1.7	-0.3	-0.9	0.3	3.8	3.7	2.6	1.8
Recovery	1.3	0.8	-0.6	-1.2	0.9	0.2	-0.3	1.0	2.4	2.1	1.4	0.8
Recovery	1.1	0.8	-0.4	-1.1	0.7	0.2	-0.2	1.0	2.0	1.9	1.3	0.7
Recovery	1.2	0.8	-0.5	-1.1	0.8	0.2	-0.1	0.8	1.7	1.6	1.1	0.7
Recovery	1.0	0.7	-0.4	-0.9	0.7	0.1	-0.2	0.9	1.6	1.5	1.0	0.5

STI on Next Page



STI	μVs	I	II	III	avR	avL	avF	V1	V2	V3	V4	V5	V6
Supine		3.8	-1.0	-4.6	-1.9	4.1	-2.9	-2.1	-4.2	-2.1	0.6	2.7	2.0
Standing		3.8	-1.0	-4.6	-1.9	4.1	-2.9	-2.1	-4.2	-2.1	0.6	2.7	2.0
HV		3.8	-1.0	-4.6	-1.9	4.1	-2.9	-2.1	-4.2	-2.1	0.6	2.7	2.0
ExStart		4.0	-0.7	-4.3	-2.2	4.3	-2.7	-3.0	-5.5	-3.3	-0.1	1.7	1.5
Stage 1		7.2	2.4	-4.4	-4.8	5.8	-1.1	-0.9	-0.7	2.4	4.3	5.3	4.1
Stage 2		3.1	-1.3	-3.8	-0.8	3.7	-2.7	-0.4	-3.0	2.4	4.0	2.8	2.4
PeakX		-0.6	-2.8	-1.6	1.8	0.4	-2.4	1.9	-1.8	0.9	4.2	2.5	1.6
Recovery		1.8	-1.3	-2.9	-0.4	2.3	-1.6	-3.4	-4.4	-4.6	-0.4	0.9	-0.3
Recovery		0.6	-1.8	-1.9	0.5	1.1	-1.3	-1.8	-4.3	-3.9	-0.5	0.2	0.3
Recovery		0.4	-1.1	-1.1	0.4	0.5	-1.2	-2.0	-2.4	-4.2	-2.0	0.1	-0.4
Recovery		0.1	-3.1	-2.8	0.7	2.0	-2.8	-2.4	-8.7	-10.0	-5.5	-2.0	-1.1
Recovery		0.2	-2.9	-3.0	0.5	2.0	-2.9	-2.9	-8.4	-8.2	-4.2	-0.8	-0.8