

 भारत सरकार
Government of India

 सलोनी
Saloni
जन्म तिथि / DOB : 15/02/1990
महिला / Female



7699 8615 5485

आधार - आम आदमी का अधिकार

 भारत सरकार, पंजाब प्राधिकरण
Unique Identification Authority of India

पता: आत्मजा: राज किशोर चौधरी,
वर्ड न-4, करुनाबाग, धर्मशाल के
पास, पोस्ट-सोहसराय, बिहारशरीफ,
बिहार, नालंदा, बिहारशरीफ, बिहार,
803101

Address: D/O: Raj Kishor Chaudhary,
Ward No-4, Karunabag, Near
Dhramashala, Post-Sohsara, Biharsarif,
Bihar, Nalanda, Biharsarif, Bihar, 803101

7699 8615 5485

 1947
1900 300 1947

 help@uidai.gov.in

 www.uidai.gov.in



STAR HOSPITAL

(A unit of Magadh Nursing Home)
An ISO 9001:2015 Certified Hospital



Between East of Alok Petrol Pump &
West of Mahindra Show Room in
Bypass Fourlane, Fatuha Road,
Bari Pahari, Patna
Ph.: 9431046838, 9334269730, 7488893768

NABH PREACCREDITED

Mrs. Saloni

33yr 12

check up

Wt 44kg

Came for annual Health

90/min

Ht 156cm

PBP - $\frac{100}{70}$ mmHg

Pulse

Poors - 18.1

SpO2 - 99%

Palp
Cyo (nil)

R/L S/L

Abdomen / NAD

Chest / NAD

vision far < R 6/12
< L 6/12

near < R N-6
< L N-6
with glare

Normal

Blood investigation -

within normal limit

usen of white cell -

Small NB Calculi

ECG - Normal

Chest xray - within normal limit

Dietician advice - Low Poors - increase Calori uptake.

Echo - Normal

BNT -

both tympanic membrane intact
No discharge efferes NAD



Sul
12/08/2020



STAR HOSPITAL

(A unit of Magadh Nursing Home)
An ISO 9001:2015 Certified Hospital



Between East of Alok Petrol Pump &
West of Mahindra Show Room in
Bypass Fourlane, Fatuha Road,
Bari Pahari, Patna
Ph.: 9431046838, 9334269730, 7488893768

NABH PREACCREDITED

Mrs. Saloni

33yr R

Wt 44kg

Ht 156cm

BoonE - 18.1

Came for annual Health check up

BP - $\frac{100}{70}$ mmHg Pulse 90/min

SpO2 - 99%

Follow up (nil)

R/A S/L

Flow / N/A -
Specimen

Chest / N/A

Wt

Wt on Pan < R 6/12 Mean < R N-6 Colour vision Normal
< L 6/12 < L N-6
with glare

Blood investigation - Within Normal limit
USN of white cell - Small UA Calculus
ECG - Normal

Chest x-ray - within Normal limit

Dietician advice - Low BoonE - increase Calorie uptake.

Echo - Normal

RNT - Both tympanic membrane intact
No discharge other NAD



Sul

12/10/2020



STAR HOSPITAL

(A unit of Magadh Nursing Home)

An ISO 9001:2015 Certified Hospital



Between East of Alok Petrol Pump &
West of Mahindra Show Room in
Bypass Fourlane, Fatuha Road,
Bari Pahari, Patna
Ph.: 9431046838, 9334269730, 7488893768

NABH PREACCREDITED

Saloni.
33 yrs / f
Nalanda

12/8/23

C/O. Com for Dental checkup for annual health checkup

O/R - Stain ++
Calculus +.

A= ① Scaling to be done

1
5
12/8/23



STAR HOSPITAL

(A unit of Magadh Nursing Home)

An ISO 9001:2015 Certified Hospital



Between East of Alok Petrol Pump &
West of Mahindra Show Room in
Bypass Fourlane, Fatuha Road,
Bari Pahari, Patna
Ph.: 9431046838, 9334269730, 7488893768

NABH PREACCREDITED

12/8/23

Saloni
33 yr F

UO came for annual health check up.

HT - 156 cm

WT - 44 kg

BMI - 18.1

Pulse - 90/min

BP - 100/70 mm Hg

SpO₂ - 99%

chest / wass

MH - Menstr cycle $\frac{3-4}{25 \pm 3}$ day

Paller
cynosis / nil
icterus

OHA - P₂+0 both 1WD $\frac{10}{10}$ L-child 1 yr old.

not ligated.

PIA - Abd soft

liver
spleen / NAD

PIE - vulva
vaginal / Normal

Pankaj Kumar

12/8/23





STAR HOSPITAL

(A unit of Magadh Nursing Home)

An ISO 9001:2015 Certified Hospital

Between East of Alok Petrol Pump &
West of Mahindra Show Room in
Bypass Fourlane, Fatuha Road,
Bari Pahari, Patna
Ph.: 9431046838, 9334269730, 7488893768

Collection Date/Time : 12/08/2023/ 12:03:25 PM
Bill No : 23245213
Patient's Name : SALONI
Referred By : Dr. Self

Reporting Date/Time 12/08/2023/ 5:40:39 PM
Uhid/Lab ID : 2324597 /
Age / Sex : 33 Years/Female
Bed No : //

HAEMATOLOGY EXAMINATION

Investigation Name	Result	Reference Range
HGB	11.8 gm/dl	12 — 15
R.B.C	4.01 million/Cu mm	3.5 — 5.5
H.C.T	35.7 %	36 — 50
M.C.V	89.1 fl	73 — 91
M.C.H	29.3 pg	27 — 32
M.C.H.C	32.9 g/dL	31.5 — 34.5
PLATELET COUNT	1.55 Lakh's/Cu. mm	1.50 — 4.50
W.B.C	7,200 /cu mm	4000 — 11000
DIFFERENTIAL COUNT		
NEUTROPHILS	65 %	40 — 70
LYMPHOCYTES	30 %	20 — 40
EOSINOPHILS	03 %	01 — 06
MONOCYTES	02 %	02 — 10
BASOPHILS	00 %	00 — 02



LAB TECHNICIAN

Dr. T.K. Chakraverti
M.B.B.S. M.D.

(Microbiology)
Reg. No. -35997/06

PATHOLOGIST
DR. T. K. CHAKARVERTI
MBBS, MD(MICRO)



STAR HOSPITAL

(A unit of Magadh Nursing Home)

An ISO 9001:2015 Certified Hospital

Between East of Alok Petrol Pump &
West of Mahindra Show Room in
Bypass Fourlane, Fatuha Road,
Bari Pahari, Patna
Ph.: 9431046838, 9334269730, 7488893768

Collection Date/Time : 12/08/2023/ 12:03:25 PM
Bill No : 23245213
Patient's Name : SALONI
Referred By : Dr. Self

Reporting Date/Time 12/08/2023/ 5:40:38 PM
Uhid/Lab ID : 2324597 /
Age / Sex : 33 Years/Female
Bed No : //

BIO-CHEMISTRY EXAMINATION

Investigation Name	Result	Reference Range
BLOOD SUGAR FASTING	90.0 mg/dl	70 — 110
BLOOD SUGAR PP	121 mg/dl	70 — 140
GAMMA-GT	34 U/Lt	9 — 52 (Male:<55 (Female:<38

KIDNEY FUNCTION TEST

BLOOD UREA	24.0 mg/dl	5.0 — 40.0
SERUM CREATININE	0.80 mg/dl	0.6 — 1.4
SERUM URIC ACID	4.65 mg/dl	2.5 — 6.0
BUN	11.21 mg/dl	7.5 — 23.0

LIPID PROFILE

TOTAL CHOLESTEROL	138 mg/dl	140 — 200
TRIGLYCRIDE	170 mg/dl	30 — 160
HDL CHOLESTEROL	36 mg/dl	35 — 90
VLDL CHOLESTEROL	34 mg/dl	06 — 32
LDL CHOLESTEROL	68 mg/dl	85 — 130
LDL /HDL RATIO	1.89	1.5 — 3.0
TC / HDL	3.83	< 3.0 - Low Risk 3.0 - 5.0 Avg. Risk > 5.0 High Risk





STAR HOSPITAL

(A unit of Magadh Nursing Home)
An ISO 9001:2015 Certified Hospital

Between East of Alok Petrol Pump &
West of Mahindra Show Room in
Bypass Fourlane, Fatuha Road,
Bari Pahari, Patna
Ph.: 9431046838, 9334269730, 7488893768

Collection Date/Time : 12/08/2023/ 12:03:25 PM
Bill No : 23245213
Patient's Name : SALONI
Referred By : Dr. Self

Reporting Date/Time 12/08/2023/ 5:40:39 PM
Uhid/Lab ID : 2324597 /
Age / Sex : 33 Years/Female
Bed No : //

BIO-CHEMISTRY EXAMINATION

Investigation Name	Result	Reference Range
LIVER FUNCTION TEST		
SERUM BILIRUBIN		0.3 — 1.0
TOTAL	0.70 mg/dl	0.1 — 0.3
DIRECT	0.30 mg/dl	0.2 — 0.7
INDIRECT	0.4 mg/dl	05 — 40
SGPT	36.0 lu/LT	05 — 40
SGOT	32.0 U/Lt	Adult :- 39 - 137 U/L New born : 95 - 368 U/L (<14 yrs) :- 58 - 460 IU/L
SERUM ALKALINE PHOSPHATASE	150 U/Lt	
SERUM PROTEIN		6.0 — 8.0
PROTEIN	7.0 gm/dl	3.7 — 5.3
ALBUMIN	3.5 gm/dl	2.3 — 3.6
GLOBULIN	3.5 gm/dl	1.0 — 2.3
A : G RATIO	1	

Ravi
LAB TECHNICIAN



Dr. T.K. Chakraverti
M.B.B.S. M.D.
(Microbiology)
Reg. No. -35997/06

T.K. Chakraverti
PATHOLOGIST
DR. T. K. CHAKARVERTI
MBBS, MD(MICRO)



STAR HOSPITAL

(A unit of Magadh Nursing Home)

An ISO 9001:2015 Certified Hospital

Between East of Alok Petrol Pump &
West of Mahindra Show Room in
Bypass Fourlane, Fatuha Road,
Bari Pahari, Patna
Ph.: 9431046838, 9334269730, 7488893768

Collection Date/Time : 12/08/2023/ 12:03:25 PM
Bill No : 23245213
Patient's Name : SALONI
Referred By : Dr. Self

Reporting Date/Time 12/08/2023/ 5:41:21 PM
Uhid/Lab ID : 2324597 /
Age / Sex : 33 Years/Female
Bed No : //

HAEMATOLOGY EXAMINATION

Investigation Name	Result	Reference Range
BLOOD GROUP		
ABO GROUP	"B"	
RH TYPE	POSITIVE	
ESR	23 mm/hr	0 — 15

-\$ End of Report \$:-

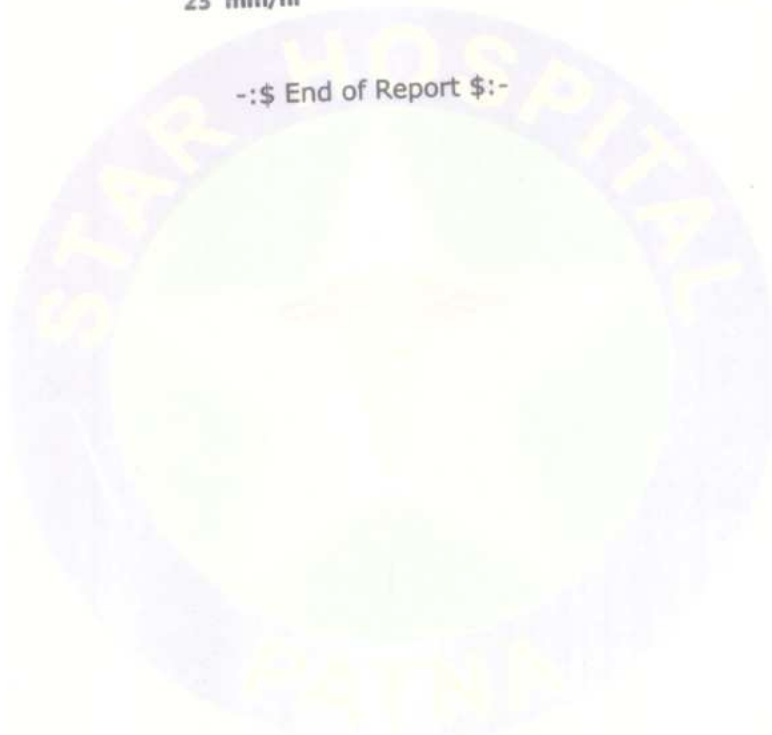

LAB TECHNICIAN



Dr. T.K. Chakraverti
M.B.B.S. M.D.
(Microbiology)
Reg. No. -35997/06

[Signature]
PATHOLOGIST
DR. T. K. CHAKARVERTI
MBBS, MD(MICRO)



STAR HOSPITAL

(A unit of Magadh Nursing Home)
An ISO 9001:2015 Certified Hospital

Between East of Alok Petrol Pump &
West of Mahindra Show Room in
Bypass Fourlane, Fatuha Road,
Bari Pahari, Patna
Ph.: 9431046838, 9334269730, 7488893768

Collection Date/Time : 12/08/2023/ 12:03:25 PM
Bill No : 23245213
Patient's Name : SALONI
Referred By : Dr. Self

Reporting Date/Time 12/08/2023/ 5:40:40 PM
Uhid/Lab ID : 2324597 /
Age / Sex : 33 Years/Female
Bed No : // "

IMMUNOLOGY EXAMINATION

Investigation Name	Result	Reference Range
THYROID PROFILE		
T3	0.94 ng/ml	0.52 - 1.90 ng/ml.
T4	8.75 µg/dL	M- 4.4 - 10.8 µg/dL. F - 4.8 - 11.6 µg/dL.
TSH	1.86 µIU/ml	0.30 - 6.02 µIU/ml.

Method :- Enhanced Pulse Chemiluminescence Assay by Lumax
Quality Control :- by appropriate lyphochek Immunoassay Plus Control(BIO-RAD,U.S.A).

The guidelines for pregnancy related reference ranges for T3,T4 & TSH :-

Levels in Pregnancy	Total T3 (ng/ml)	Total T4 (µg/dL)	TSH (µIU/ml)
1 st Trimester	0.52 - 1.90	6.6 - 12.4	0.1 - 2.5
2 nd Trimester	0.52 - 1.90	6.6 - 15.5	0.2 - 3.0
3 rd Trimester	0.52 - 1.90	6.6-15.5	0.3 - 3.0

The guidelines for age related reference ranges of T3,T4 & TSH :-

AGE	TOTAL T3 (ng/ml)	TOTAL T4 (µg/dL)	TSH (µIU/ml)
Premature Infants			0.8 - 5.2
CORD BLOOD	0.4 - 1.3	6.0 - 13.1	1.0 - 17.4
1 - 2 days	0.8 - 2.6	10.7 - 25.8	1.0 - 17.4
3 - 30 days	0.7 - 2.0	7.8 - 19.7	1.7 - 9.1
1 - 12 Months	1.0 - 2.3	5.4 - 13.8	0.8 - 9.1
1 - 7 years	1.2 - 2.0	5.3 - 12.3	0.8 - 8.2
7 - 13 years	1.1 - 2.0	6.0 - 11.1	0.7 - 7.0
13 - 18 years	1.0 - 1.8	4.9 - 10.7	0.7 - 5.7



Dr. T.K. Chakraverti
M.B.B.S. M.D.
(Microbiology)
Reg. No.-35997/06

PATHOLOGIST
DR. T. K. CHAKARVERTI
MBBS, MD(MICRO)

LAB TECHNICIAN



STAR HOSPITAL

(A unit of Magadh Nursing Home)

An ISO 9001:2015 Certified Hospital

Between East of Alok Petrol Pump &
West of Mahindra Show Room in
Bypass Fourlane, Fatuha Road,
Bari Pahari, Patna
Ph.: 9431046838, 9334269730, 7488893768

Collection Date/Time : 12/08/2023/ 12:03:25 PM
Bill No : 23245213
Patient's Name : SALONI
Referred By : Dr. Self

Reporting Date/Time : 12/08/2023/ 5:40:39 PM
Uhid/Lab ID : 2324597 /
Age / Sex : 33 Years/Female
Bed No : //

HAEMATOLOGY EXAMINATION

Investigation Name	Result	Reference Range
GLYCOCYLATED HAEMOGLOBIN (HbA1c)	6.16 %	Normal < 8.0 % Good Control : 8.0 - 9.0 % Fair Control : 9.0 - 10.0 % Poor Control : > 10.0 %

INTERPRETATION :

HbA1c is an indicator of glycaemic control .HbA1c has been thought to represent average glycaemia over the past 6-8 wks. A pt. in stable control will have 50 % of their HbA1c formed in the month before sampling, 25 % is in the month before that & the remaining 25 % in the month 2-4 months before sampling.

4.LEVEL OF HbA1c : < 5.3 % :- may represent an acute & chronic possibility for severe hypoglycaemia events < 5.4-5.7 % :- Represents a very good level of diabetic control (caution should be used to avoid hypoglycaemia). 5.8-7.2 % :- Represents a good level of diabetes control (continue to monitor frequently and strive for a reduction of HbA1c level to between 5.8 - 7.0) .- 8.0 % : - Represents a fair level of diabetes control(Suggest physician//patient / evaluation to determine where improvement can be made. >8.0 % :- Represents a sub-optimal level of diabetic control.(This level represents a significant increase in the risk for developing possible chronic complications). Effective intervention is strongly suggested, along with specific diagnostic tests.



LAB TECHNICIAN

Dr. T.K. Chakraverti
M.B.B.S. M.D.
(Microbiology)
Reg. No.-35997/06
[Signature]
PATHOLOGIST
DR. T. K. CHAKARVERTI
MBBS, MD(MICRO)



STAR HOSPITAL

(A unit of Magadh Nursing Home)

An ISO 9001:2015 Certified Hospital

Between East of Alok Petrol Pump &
West of Mahindra Show Room in
Bypass Fourlane, Fatuha Road,
Bari Pahari, Patna
Ph.: 9431046838, 9334269730, 7488893768

Collection Date/Time: 12/08/2023/12:03:25 PM

Bill No : 23245213

Patient's Name : SALONI

Referred By : Dr. Self

Reporting Date/Time: 12/08/2023/5:40:39PM

Uhid/Lab ID : 2324597 /

Age / Sex : 33 Years/Female

Bed No : //

HAEMATOLOGY EXAMINATION

Investigation Name	Result	Reference Range
--------------------	--------	-----------------

* PERIPHERAL BLOOD PICTURE, WHOLE BLOOD

Microscopy

RBCs are predominantly normocytic normochromic. No nucleated cell is noted.

Anisocytosis + Poikilocytosis +

Reticulocyte count is normal, indicating normal bone marrow response.

WBC: Normal in count and morphology. No immature cell is noted.

PLATELETS are adequate in count.

IMPRESSION: Normal Study

-\$ End of Report \$:-

LAB TECHNICIAN



Dr. T.K. Chakraverti
M.B.B.S. M.D.

(Microbiology)
Reg. No.-35997/06

DR. T. K. CHAKARVERTI
MBBS, MD(MICRO)



STAR HOSPITAL

(A unit of Magadh Nursing Home)

An ISO 9001:2015 Certified Hospital

Between East of Alok Petrol Pump &
West of Mahindra Show Room in
Bypass Fourlane, Fatuha Road,
Bari Pahari, Patna
Ph.: 9431046838, 9334269730, 7488893768

Collection Date/Time : 12/08/2023/ 12:03:25 PM

Bill No : 23245213

Patient's Name : SALONI

Referred By : Dr. Self

Reporting Date/Time 12/08/2023/ 5:40:40 PM

Uhid/Lab ID : 2324597 /

Age / Sex : 33 Years/Female

Bed No : //

CLINICAL PATHOLOGY EXAMINATION

REPORT ON THE EXAMINATION OF URINE

PHYSICAL EXAMINATION

Volume	30 ml
Colour	Straw
Appearance	Clear
Sediments	Nil

CHEMICAL EXAMINATION

Specific Gravity	1.020
PH	6.0
SUGAR	Nil
ALBUMIN	Nil

MICROSCOPIC EXAMINATION

Erythrocytes / RBC	Nil /hpf
Pus Cells	1-2 /hpf
Epithelial Cells	0-1 /hpf
Casts	Nil
Crystals	Nil
YEAST CELLS	Absent
MICRO-ORGANISM	Absent
Others	Nil

-\$ End of Report \$:-



LAB TECHNICIAN

Dr. T.K. Chakraverti
M.B.B.S. M.D.
(Microbiology)
Reg. No.-35997/06

PATHOLOGIST
DR. T. K. CHAKRVERTI
MBBS, MD(MICRO)



STAR HOSPITAL

(A unit of Magadh Nursing Home)

An ISO 9001:2015 Certified Hospital

Between East of Alok Petrol Pump &
West of Mahindra Show Room in
Bypass Furlane, Fatuha Road,
Bari Pahari, Patna
Ph.: 9431046838, 9334269730, 7488893768

ECHOCARDIOGRAPHY & COLOR DOPPLER REPORT

Patient's Name : Saloni

Age/Sex - 33 Yrs /F

Date :-12/08/2023

ECHOCARDIOGRAPHIC WINDOW : Good

2D & M MODE ECHOCARDIOGRAPHY

Left ventricle

EDD:	45	mm (20 - 28 mm / m ²)	ESD:	28	mm(13 - 21 mm / m ²)
IVS :	09	mm (6 - 11 mm)	PW:	09	mm(6 - 11 mm)
Ejection fraction:	66% (67 ± 8%)		FS:	36 % (34 - 44 %)	
IVS:	Intact		LV clot	Absent	

Left atrium/ Aorta 35/28mm

Right ventricle Normal

Right atrium Normal

Pericardium Normal with no pericardial effusion

2D:

Normal LA & LV Size and normally contracting left ventricle. No RWMA,

Mitral valve

AML/ PML: Normal

Tricuspid valve Normal

Aortic valve Normal

Pulmonary valve Normal

Continuous & Pulse Wave Doppler study

Valve	Velocity (m/sec)			Gradient (mmHg)			Valve area (PHT Method)	Regurg.
	Peak	Mean	EDV	Peak	Mean	EDG		
Mitral	E=0.6 A=1.0			4.0	2.0			Nil
Tricuspid	E=0.5 A=0.3			1	0.2			Trivial
Aortic	1.12			5.0	2.5			Nil
Pulmonary	0.9			3.5	1.7			NIL



STAR HOSPITAL

(A unit of Magadh Nursing Home)

An ISO 9001:2015 Certified Hospital

Between East of Alok Petrol Pump &
West of Mahindra Show Room in
Bypass Fourlane, Fatuha Road,
Bari Pahari, Patna
Ph.: 9431046838, 9334269730, 7488893768

Colour Flow Imaging

No PR, No AR, No MR, Trivial TR
No shunt flow

COMMENTS :

- ◆ Normal LA & LV cavity
- ◆ Normal LV filling Pressure
- ◆ Normal RWMA
- ◆ Normal LV systolic function
- ◆ Normal Diastolic Flow
- ◆ Global LVEF = 67%
- ◆ All cardiac valves are normal
- ◆ Trivial TR, No MR, No PAH,
- ◆ No MS / TS / AS / PS /PR
- ◆ No clot / vegetation / pericardial effusion.

IMPRESSION:

Normal LA & LV Cavity

No RWMA, Trivial TR

Normal Diastolic Flow

Normal LV systolic function, LVEF – 67%

Please correlate clinically
Not valid for medicolegal purposes

SIGNATURE
DR. RANJEET KUMAR
(CONSULTANT CARDIOLOGY)
MBBS, PGDCC, CCEBDM
EX-Senior Registrar, RTIICS, KOLKATA



STAR HOSPITAL

(A unit of Magadh Nursing Home)

An ISO 9001:2015 Certified Hospital

Between East of Alok Petrol Pump &
West of Mahindra Show Room in
Bypass Fourlane, Fatuha Road,
Bari Pahari, Patna
Ph.: 9431046838, 9334269730, 7488893768

August 12, 2023

No: 06.

Mrs. Saloni. 33/F.

Rcfd. by Star Hospital.

U. S. G. of Whole Abdomen

LIVER: Normal in shape, size and echotexture. Intra hepatic ducts and vessels are of normal caliber. Right lobe measures 125 mm and left lobe measures 70 mm in cranio caudal length.

GALL BLADDER: Size measures 73 x 25 mm. Lumen shows a small echogenic lesion, measuring 4.2 mm. Echogenic lesion shows mobility and non shadowing. Wall thickness is normal and measures 1.2 mm.

C.B.D. & PORTAL VEIN: No abnormality seen. CBD measures 3.1 mm and PV 8.4 mm in caliber.

PANCREAS: Normal in shape, size and echotexture.

BOTH KIDNEYS: Right kidney measures 92 mm x 38 mm. Left kidney measures 95 mm x 40 mm. No mass, cyst or calculus. P C S Not Dilated. No Hydronephrosis. The C.M D is well maintained.

SPLEEN: Normal in shape, size and echopattern. Size measures 87 x 35 mm. SV - Normal.

URINARY BLADDER: Echofree and no abnormality seen. UB wall is of normal thickness. Pre void urine volume 360 ml and post void residual urine volume 10 ml. (insignificant)

UTERUS: Normal in shape, size and echotexture. Endometrial lining is central and normal thickness. Endometrial canal is empty. Uterus measures 72 x 38 mm. Cervix appears normal.

BOTH OVARIES: Normal in shape, size and echotexture. No mass or cyst seen. Right ovary size measures 32 x 17 mm and Left ovary size measures 32 x 16 mm.

OTHER: P.O.D. (culde sac) is free from any collection. No ascites. No basal pleural effusion. No enlarged lymph nodes. No mass, lump or abscess in iliac scan.

OPINION: A small echogenic lesion, measuring 4.2 mm in GB.
Echogenic lesion shows mobility and non shadowing.
? Small non shadowing GB calculus



Consultant Sonologist



STAR HOSPITAL

(A unit of Magadh Nursing Home)

An ISO 9001:2015 Certified Hospital

Between East of Alok Petrol Pump &
West of Mahindra Show Room in
Bypass Fourlane, Fatuha Road,
Bari Pahari, Patna
Ph.: 9431046838, 9334269730, 7488893768

Mrs. Saloni 33Y/F
Refd.by Star Hospital.

12 August 2023

X-Ray Chest PA View:-

The lung fields are clear.
Both C P angles are clear.
The heart is normal.



12.0
Satoni
Female 33 Years
cm kg / mmHg
Room No. :

HR 91 bpm
P 87 ms
PR 121 ms
QRS 78 ms
QT/QTc 334/411 ms
P/QRS/T 63/56/12 °
RV5/SV1 1.725/0.987 mV

Diagnosis Information:
Sinus Rhythm
Normal ECG

Report Confirmed by:

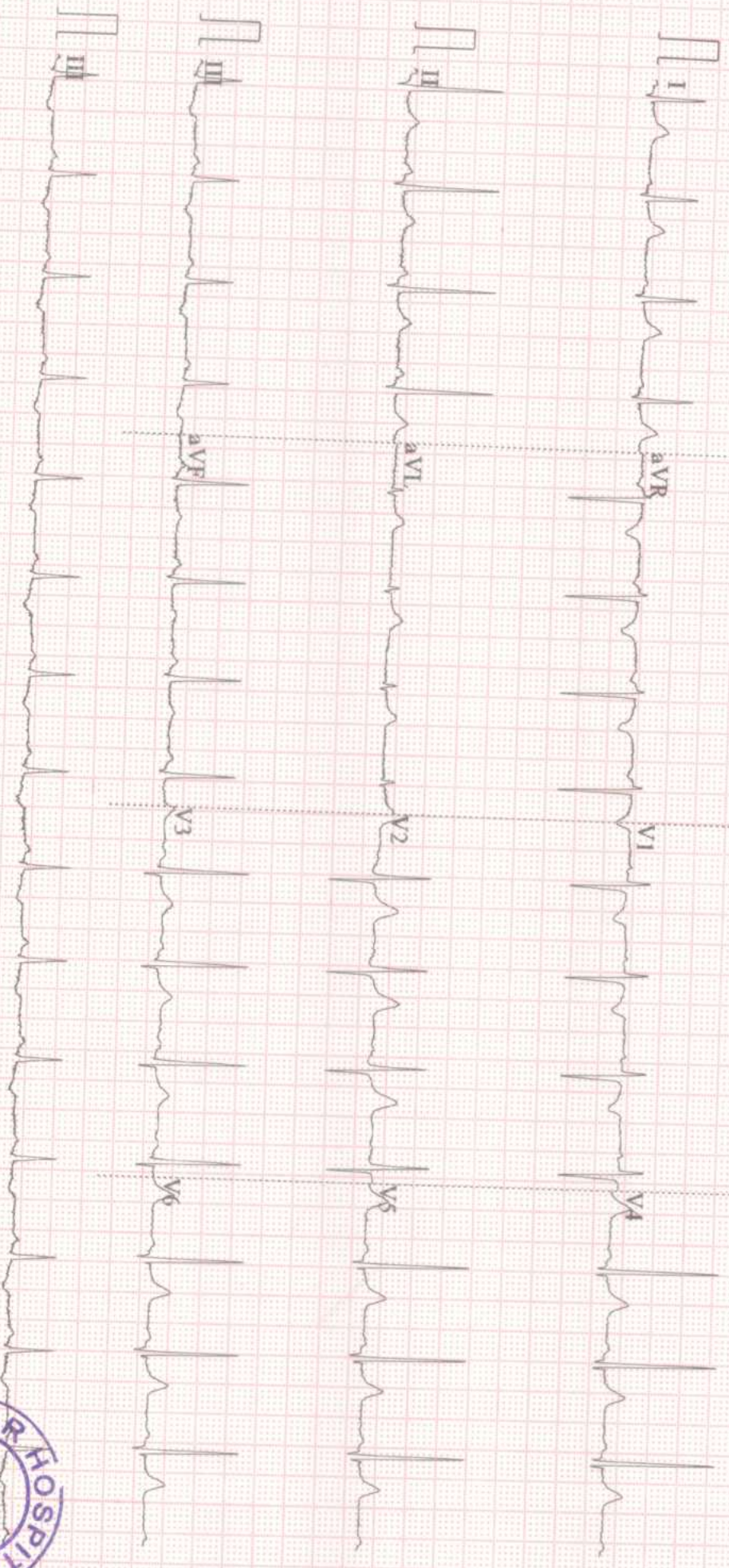

0.67-100Hz 25mm/s 10mm/mV 4*2.5s+1r 91 SE-1200Express V2.01 SEMIP V1.7 STAR HOSPITAL

