



Name : <i>MY</i> Miss . Vikram Kesari Rout	Age : 38 Y	UHID :SCHI.0000014635
Address : N-172 Sec 143 Noida	Sex : <i>M</i>	
Plan : ARCOFEMI MEDIWHEEL MALE AHC CREDIT PAN INDIA OP AGREEMENT		OP Number :SCHIOPV20228
		Bill No :SCHI-OCR-7822
		Date : 16.08.2023 09:38

Sno	Service Type/ServiceName	Department
1	ARCOFEMI - MEDIWHEEL - FULL BODY ANNUAL PLUS MALE - 2D ECHO - PAN INDIA - FY2324	
1	URINE GLUCOSE(FASTING) ✓	
2	GAMMA GLUTAMYL TRANSFERASE (GGT) ✓	
3	HbA1c, GLYCATED HEMOGLOBIN ✓	
4	2 D ECHO ✓ <i>1 pm</i>	
5	LIVER FUNCTION TEST (LFT) ✓	
6	X-RAY CHEST PA ✓	
7	GLUCOSE, FASTING ✓	
8	HEMOGRAM + PERIPHERAL SMEAR ✓	
9	DENT CONSULTATION ✓	
10	FITNESS BY GENERAL PHYSICIAN	
11	DIET CONSULTATION <i>Aftr report</i>	
12	COMPLETE URINE EXAMINATION	
13	URINE GLUCOSE(POST PRANDIAL) ✓	
14	PERIPHERAL SMEAR ✓	
15	ECG ✓	
16	BLOOD GROUP ABO AND RH FACTOR ✓	
17	LIPID PROFILE ✓	
18	BODY MASS INDEX (BMI) ✓	
19	OPHTHAL BY GENERAL PHYSICIAN ✓	
20	RENAL PROFILE/RENAL FUNCTION TEST (RFT/KFT) ✓	
21	ULTRASOUND - WHOLE ABDOMEN ✓	
22	THYROID PROFILE (TOTAL T3, TOTAL T4, TSH) ✓	
23	DENTAL CONSULTATION ✓	
24	GLUCOSE, POST PRANDIAL (PP), 2 HOURS (POST MEAL) ✓ <i>12:30 pm</i>	

Height:	169 cm
Weight:	56 kg 90.1 kg. (14/80 mmHg)
B.P:	100/70 mm
Pulse:	90/min

S No 97

Dr. Lalit Mohan Parashar

MS (ENT)
Ear, Nose, Throat Specialist and
Head & Neck Surgeon
MCI: 4774/85

For Appointment: +91 1140465555
Mob.: +91 9910995018

Vikram Kishor
Rout

- Normal check up
- NO LARINGEAL ENT PROBLEM

Q/E

NOSE - SEPTEUM MIDLINE

THROAT - NAD

EARS - B/L TM @ WAX S.

VOICE, SPEECH AND HEARING @

Op - ENT - Normal

- Sol wax ear OD

16/8/2023

DIGITAL X-RAY REPORT

NAME: VIKRAM	DATE: 16.08.2023
UHID NO : 14635	AGE: 38YRS/ SEX: M

X-RAY CHEST PA VIEW

Both the lung fields show no active parenchymal pathology.

Both the costophrenic angles are clear.

Heart size is normal.

Both the domes of diaphragm are normal.

Bony thorax appears normal.

IMPRESSION: NO SIGNIFICANT ABNORMALITY

Please correlate clinically and with lab investigations

DR. MONICA CHHABRA
Consultant Radiologist

Dr. MONICA CHHABRA
Consultant Radiologist
DMC No. 18744
Apollo Spectra Hospitals
New Delhi-110019

16/08/2023

Mr. Vikram Kesari Rout -
38 Yrs / Male ,

C/C :- Regular Dental Check - up

M/H :- N.R.

PDH :- N.R.

Drug Allergy :- No known Allergy .

O/E :- Stains P .

Calculus + .

Cavities $\frac{78}{8}$.

Advised :- Scaling & oral prophylaxis (1)
X-Ray followed by
Restoration $\frac{18}{8}$.

16/08/23

Mr. Vikram Kesarani Raut
JGM

1A P/RS 6/6 - 06

2A P/RS 6/6 - 06

Go - air

(Unaltered)

NCIP/16
It man - Jay

No 2/10

Ref P/RS 6/6 - 06

6/6 - 06

Jones - 06

8/1/2000 - 06

Colours have P/RS 06

NAME :	VIKRAM KESARI ROUT	AGE/SEX:	38	YRS./M
UHID :	14635			
REF BY :	APOLLO SPECTRA	DATE:-	16.08.2023	

ULTRASOUND WHOLE ABDOMEN

Liver: Appears normal in size, and shows increased parenchymal echogenicity which is most likely due to fatty changes. Intrahepatic biliary radicles are not dilated. CBD and portal vein are normal in calibre.

Gall Bladder: normally distended with clear lumen and normal wall thickness. No calculus or sludge is seen.

Pancreas and Spleen: Appears normal in size and echotexture.

Both Kidneys: are normal in size, shape, and echopattern. The parenchymal thickness is normal and cortico-medullary differentiation is well maintained. Pelvicalyceal systems are not dilated. No calculus or mass lesion is seen. Ureter is not dilated.

Urinary Bladder: is moderately distended and shows no obvious calculus or sediments. Bladder wall thickness is normal.

Prostate: normal in size, weight 24.7 Gms. It is normal in echotexture with no breach in the capsule.

No free fluid seen.

IMPRESSION: FATTY CHANGES IN LIVER GRADE I

Please correlate clinically and with lab. Investigations.

DR. MONICA CHHABRA
Consultant Radiologist

Dr. MONICA CHHABRA
Consultant Radiologist
DMC No. 18744
Apollo Spectra Hospitals
New Delhi-110019

HR : 68 bpm
 P : 95 ms
 PR : 140 ms
 QRS : 86 ms
 QT/QTcBz : 371/397 ms
 P/QRS/T : 49/21/27 °
 RV5/SV1 : 0.427/0.747 mV

Diagnosis Information:

Sinus Rhythm
 QS Wave in lead V1
 Poor r Wave Progression (V3)

Report Confirmed by:

[Handwritten Signature]
[Handwritten Signature]

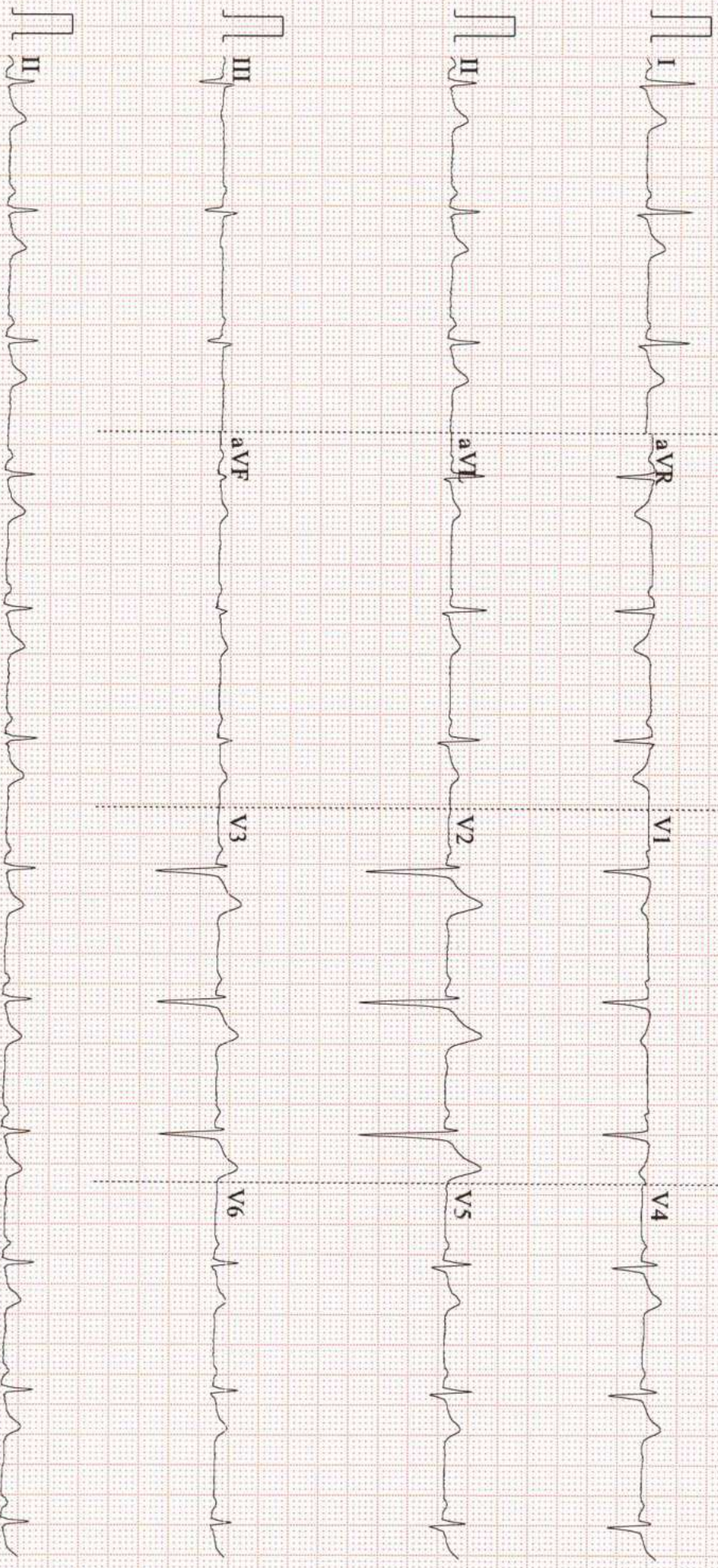

Patient Name : Mr. Vikram Kesari Rout Age : 38 Y/M
 UHID : SCHL0000014635 OP Visit No : SCHIOPV20228
 Conducted By: : Dr. MUKESH K GUPTA Conducted Date : 16-08-2023 14:53
 Referred By : SELF

MITRAL VALVE

Morphology AML-**Normal**/Thickening/Calcification/Flutter/Vegetation/Prolapse/SAM/Doming.
 PML-**Normal**/Thickening/Calcification/Prolapse/Paradoxical motion/Fixed.
 Subvalvular deformity Present/**Absent** Score : _____
 Doppler Normal/Abnormal **E>A** A>E
 Mitral Stenosis Present/**Absent** RR Interval _____msec
 EDG _____mmHg MDG _____mmHg MVA _____cm²
 Mitral Regurgitation **Absent**/Trivial/Mild/Moderate/Severe.

TRICUSPID VALVE

Morphology **Normal**/Atresia/Thickening/Calcification/Prolapse/Vegetation/Doming.
 Doppler **Normal**/Abnormal
 Tricuspid stenosis Present/**Absent** RR interval _____msec.
 EDG _____mmHg MDG _____mmHg
 Tricuspid regurgitation : **Absent**/Trivial/Mild/Moderate/Severe Fragmented signals
 Velocity _____msec. Pred. RVSP=RAP+ _____mmHg

PULMONARY VALVE

Morphology **Normal**/Atresia/Thickening/Doming/Vegetation.
 Doppler **Normal**/Abnormal
 Pulmonary stenosis Present/**Absent** Level
 PSG _____mmHg Pulmonary annulus _____mm
 Pulmonary regurgitation **Absent**/Trivial/Mild/Moderate/Severe
 Early diastolic gradient _____mmHg. End diastolic gradient mmHg

AORTIC VALVE

Morphology **Normal**/Thickening/Calcification/Restricted opening/Flutter/Vegetation
 No. of cusps 1/2/3/4
 Doppler **Normal**/Abnormal
 Aortic stenosis Present/**Absent** Level
 PSG _____mmHg Aortic annulus _____mm
 Aortic regurgitation **Absent**/Trivial/Mild/Moderate/Severe.

Measurements	Normal Values	Measurements	Normal values
Aorta	2.8 (2.0 – 3.7cm)	LA es	3.2 (1.9 – 4.0cm)
LV es	2.4 (2.2 – 4.0cm)	LV ed	4.4 (3.7 – 5.6cm)
IVS ed	0.9 (0.6 – 1.1cm)	PW (LV)	0.8 (0.6 – 1.1cm)
RV ed	(0.7 – 2.6cm)	RV Anterior wall	(upto 5 mm)
LVVd (ml)		LVVs (ml)	
EF	65% (54%-76%)	IVS motion	Normal /Flat/Paradoxical

CHAMBERS :

LV **Normal**/Enlarged/**Clear**/Thrombus/Hypertrophy
 Contraction **Normal**/Reduced
 Regional wall motion abnormality **Absent**
 LA **Normal**/Enlarged/**Clear**/Thrombus
 RA **Normal**/Enlarged/**Clear**/Thrombus
 RV **Normal**/Enlarged/**Clear**/Thrombus

PERICARDIUM

COMMENTS & SUMMARY

- v Normal LV systolic function
- v No RWMA, LVEF=65%
- v No AR,PR,MR & TR
- v No I/C clot or mass
- v Good RV function
- v Normal pericardium
- v No pericardial effusion



Dr. M K Gupta
M.B.B.S, MD,FIACM
Senior Consultant Cardiologist

Patient Name : **Vikram Kesari Rout**
Gender/Age : Male / 38 Y
Weight/Height : 169 Cms / 90.1 Kgs
Appointment Id : lxr16fsdcp -

Doctor Name : Navneet Kaur
Qualification : MBBS

Lab Report Summary



Blood

• 15 Parameters



Glands & Endocrine System

• 5 Parameters

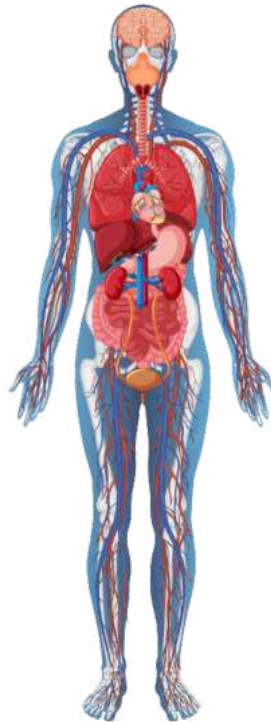

Stomach & Liver/Digestive System

• 8 Parameters



Kidney/Genito-Urinary System

• 9 Parameters

image

Navneet Kaur

Doctor's Signature

Patient Name : **Vikram Kesari Rout**
Gender/Age : Male / 38 Y
Weight/Height : 169 Cms / 90.1 Kgs
Appointment Id : lxr16fsdcp -

Doctor Name : Navneet Kaur
Qualification : MBBS

Purpose Of Visit : Corporate Health Check
ARCOFEMI
Allergies : Metal - Mild
Current Symptoms : COLD AND COUGH Days - Mild - Gradual

Past Medical History

Personal History
Diet : Non-Vegetarian
Physical Activity : Walking

Family History

Diabetics : Father
Hypertension : Father

Lab Panel Results

HBA1C, GLYCATED HEMOGLOBIN

Sample Collected On : 16-08-2023

HBA1C, GLYCATED HEMOGLOBIN **5.8*** %

0 - 0 %

ESTIMATED AVERAGE GLUCOSE (EAG) **120*** Mg/DL

0 - 0 Mg/DL

BLOOD GROUP ABO AND RH FACTOR

Sample Collected On : 16-08-2023

BLOOD GROUP TYPE	Rh TYPE
B	POSITIVE

RENAL PROFILE/RENAL FUNCTION TEST (RFT/KFT)

Sample Collected On : 16-08-2023



Navneet Kaur

Doctor's Signature

Patient Name : **Vikram Kesari Rout**
Gender/Age : Male / 38 Y
Weight/Height : 169 Cms / 90.1 Kgs
Appointment Id : lxr16fsdcp -

Doctor Name : Navneet Kaur
Qualification : MBBS

CREATININE	1.10 Mg/DL	0.66 - 1.25 Mg/DL
UREA	20.30 Mg/DL	19.26 - 42.8 Mg/DL
BLOOD UREA NITROGEN	9.5 Mg/DL	8 - 23 Mg/DL
URIC ACID	7.60 Mg/DL	3.5 - 8.5 Mg/DL
CALCIUM	9.00 Mg/DL	8.4 - 10.2 Mg/DL
PHOSPHORUS, INORGANIC	3.20 Mg/DL	2.5 - 4.5 Mg/DL
SODIUM	145 Mmol/L	135 - 145 Mmol/L
POTASSIUM	4.4 Mmol/L	3.5 - 5.1 Mmol/L
CHLORIDE	106 Mmol/L	98 - 107 Mmol/L

LIVER FUNCTION TEST (LFT)

Sample Collected On : 16-08-2023

BILIRUBIN, TOTAL	0.80 Mg/DL	0.2 - 1.2 Mg/DL
BILIRUBIN CONJUGATED (DIRECT)	0.10 Mg/DL	0 - 0.3 Mg/DL



Navneet Kaur

Doctor's Signature

Patient Name : **Vikram Kesari Rout**
Gender/Age : Male / 38 Y
Weight/Height : 169 Cms / 90.1 Kgs
Appointment Id : lxr16fsdcp -

Doctor Name : Navneet Kaur
Qualification : MBBS

BILIRUBIN (INDIRECT)	0.70 Mg/DL	0 - 1.1 Mg/DL
ALANINE AMINOTRANSFERASE (ALT/SGPT)	137* U/L	21 - 72 U/L
ASPARTATE AMINOTRANSFERASE (AST/SGOT)	72.0* U/L	17 - 59 U/L
ALKALINE PHOSPHATASE	114.00 U/L	38 - 126 U/L
PROTEIN, TOTAL	7.70 G/DL	6.3 - 8.2 G/DL
ALBUMIN	4.50 G/DL	3.5 - 5 G/DL
GLOBULIN	3.20 G/DL	2 - 3.5 G/DL
A/G RATIO	1.41	0.9 - 2
GLUCOSE, FASTING		Sample Collected On : 16-08-2023
GLUCOSE, FASTING	98 Mg/DL	70 - 100 Mg/DL
GAMMA GLUTAMYL TRANFERASE (GGT)		Sample Collected On : 16-08-2023
GAMMA GLUTAMYL TRANSPEPTIDASE (GGT)	240.00* U/L	15 - 73 U/L



Navneet Kaur

Doctor's Signature

Patient Name : **Vikram Kesari Rout**
 Gender/Age : Male / 38 Y
 Weight/Height : 169 Cms / 90.1 Kgs
 Appointment Id : lxr16fsdcp -

Doctor Name : Navneet Kaur
 Qualification : MBBS

LIPID PROFILE

Sample Collected On : 16-08-2023

TOTAL CHOLESTEROL	286* Mg/DL	0 - 200 Mg/DL
TRIGLYCERIDES	216* Mg/DL	50 - 150 Mg/DL
HDL CHOLESTEROL	41* Mg/DL	40 - 0 Mg/DL
NON-HDL CHOLESTEROL	245* Mg/DL	0 - 130 Mg/DL
LDL CHOLESTEROL	201.8* Mg/DL	0 - 100 Mg/DL
VLDL CHOLESTEROL	43.2* Mg/DL	5 - 30 Mg/DL
CHOL / HDL RATIO	6.98*	0 - 4.97

COMPLETE URINE EXAMINATION

Sample Collected On : 16-08-2023

COLOUR DARK YELLOW	TRANSPARENCY CLEAR	URINE PROTEIN NEGATIVE	GLUCOSE NEGATIVE	URINE BILIRUBIN NEGATIVE
URINE KETONES (RANDOM) NEGATIVE	UROBILINOGEN NORMAL	BLOOD NEGATIVE	NITRITE NEGATIVE	LEUCOCYTE ESTERASE NEGATIVE
PUS CELLS 2-3 /Hpf	EPITHELIAL CELLS 0-2 /Hpf	RBC ABSENT /Hpf	CASTS ABSENT	CRYSTALS ABSENT
PH	6.0	5 - 7.5		



Navneet Kaur
Doctor's Signature

Patient Name : **Vikram Kesari Rout**
 Gender/Age : Male / 38 Y
 Weight/Height : 169 Cms / 90.1 Kgs
 Appointment Id : lxr16fsdcp -

Doctor Name : Navneet Kaur
 Qualification : MBBS

SP. GRAVITY	1.030	1.002 - 1.03
-------------	--------------	--------------

THYROID PROFILE (TOTAL T3, TOTAL T4, TSH) Sample Collected On : **16-08-2023**

TRI-IODOTHYRONINE (T3, TOTAL)	0.75 Ng/ML	0.67 - 1.81 Ng/ML
-------------------------------	-------------------	-------------------

THYROXINE (T4, TOTAL)	6.17 Mg/DL	4.66 - 9.32 Mg/DL
-----------------------	-------------------	-------------------

THYROID STIMULATING HORMONE (TSH)	2.460 MIU/ML	0.25 - 5 MIU/ML
-----------------------------------	---------------------	-----------------

HEMOGRAM Sample Collected On : **16-08-2023**

TOTAL LEUCOCYTE COUNT (TLC)	5,140 cells/Cu.mm
-----------------------------	-------------------

HAEMOGLOBIN	14 G/DL	13 - 17 G/DL
-------------	----------------	--------------

PCV	43.70 %	40 - 50 %
-----	----------------	-----------

RBC COUNT	4.9 Million/Cu.mm	4.5 - 5.5 Million/Cu.mm
-----------	--------------------------	-------------------------

MCV	89.2 FL	83 - 101 FL
-----	----------------	-------------

MCH	28.6 Pg	27 - 32 Pg
-----	----------------	------------

 Navneet Kaur
Doctor's Signature

Patient Name : **Vikram Kesari Rout**
 Gender/Age : Male / 38 Y
 Weight/Height : 169 Cms / 90.1 Kgs
 Appointment Id : lxr16fsdcp -

Doctor Name : Navneet Kaur
 Qualification : MBBS

MCHC	32 G/DL	31.5 - 34.5 G/DL
R.D.W	13.3 %	11.6 - 14 %
NEUTROPHILS	45.1 %	40 - 80 %
LYMPHOCYTES	39.1 %	20 - 40 %
EOSINOPHILS	4.4 %	1 - 6 %
MONOCYTES	10 %	2 - 10 %
BASOPHILS	1.4 %	0 - 2 %
NEUTROPHILS	2318.14 Cells/Cu.mm	2000 - 7000 Cells/Cu.mm
LYMPHOCYTES	2009.74 Cells/Cu.mm	1000 - 3000 Cells/Cu.mm
EOSINOPHILS	226.16 Cells/Cu.mm	20 - 500 Cells/Cu.mm
MONOCYTES	514 Cells/Cu.mm	200 - 1000 Cells/Cu.mm



Navneet Kaur

Doctor's Signature

Patient Name : **Vikram Kesari Rout**
Gender/Age : Male / 38 Y
Weight/Height : 169 Cms / 90.1 Kgs
Appointment Id : lxr16fsdcp -

Doctor Name : Navneet Kaur
Qualification : MBBS

BASOPHILS **71.96** Cells/Cu.mm 0 - 100 Cells/Cu.mm

PLATELET COUNT **261000** Cells/Cu.mm 150000 - 410000 Cells/Cu.mm

ERYTHROCYTE SEDIMENTATION RATE (ESR) **07** Mm At The End Of 1 Hour 0 - 15 Mm At The End Of 1 Hour

URINE GLUCOSE(FASTING)

Sample Collected On : 16-08-2023

URINE GLUCOSE(FASTING)
NEGATIVE

GLUCOSE, POST PRANDIAL (PP), 2 HOURS (POST MEAL)

Sample Collected On : 16-08-2023

GLUCOSE, POST PRANDIAL (PP), 2 HOURS **107** Mg/DL 70 - 140 Mg/DL

URINE GLUCOSE(POST PRANDIAL)

Sample Collected On : 16-08-2023

URINE GLUCOSE(POST PRANDIAL)
NEGATIVE

Radiology Test

Radiology Reports Are Available Separately For Your Reference If Applicable



Navneet Kaur

Doctor's Signature

Patient Name : **Vikram Kesari Rout**
Gender/Age : Male / 38 Y
Weight/Height : 169 Cms / 90.1 Kgs
Appointment Id : lxr16fsdcp -

Doctor Name : Navneet Kaur
Qualification : MBBS

Physical Examination

Vitals

Weight : 90.1 Kgs
Height : 169 Cms
BMI : 31.55 BMI
Pulse : 90 BPM
SpO2 : 97 %
Temperature : 98.6 F

Physical Exam

Pallor : No
Icterus : No
Cyanosis : No
Clubbing : No
Koilonychia : No
Edema : No

Cardiovascular System

Rhythm : Regular
Systolic(Mm Of Hg) : 114
Diastolic(Mm Of Hg) : 80
Heart Sounds : S1S2+

Respiratory System

Breath Sounds : Normal Vesicular Breath Sounds

Work Life Style

Type Of Work : Medium Activity
Exposure To Computer : Medium



Navneet Kaur

Doctor's Signature

Patient Name : **Vikram Kesari Rout**
 Gender/Age : Male / 38 Y
 Weight/Height : 169 Cms / 90.1 Kgs
 Appointment Id : lxr16fsdcp -

Doctor Name : Navneet Kaur
 Qualification : MBBS

Happiness Score

Sleeping Well : Good
 Stress At Home : No
 Stress At Work : No

Wellness Prescription

Advice On Physical Activity : Exercise
 Yoga/Relaxation Exercises
 Advice On Diet : Low Cholesterol
 Balanced Diet

Follow Up And Review Plan

Follow Up : Lipid Profile - After 3 Months
 HBA1 C
 LFT - After 1 Month

Other Recommendations

Medications

Medication	Dosage	When To Take	Frequency	Start Date	End Date
TAB MONTAIR FX Notes: EVENING	1	After Food	Once Daily	08/15/2023	08/23/2023
Tayo-60K 6000 IU Oral Tablet Notes:	1	After Food	Once In The Week	08/15/2023	11/30/2023
CAP MEDOSHA OMG Notes:	1	After Food	Once Daily	08/15/2023	11/30/2023
TAB URMED Notes:	300 MG	After Food	Twice Daily	08/16/2023	11/30/2023



Navneet Kaur
Doctor's Signature

Patient Name : **Vikram Kesari Rout**
Gender/Age : Male / 38 Y
Weight/Height : 169 Cms / 90.1 Kgs
Appointment Id : lxr16fsdcp -

Doctor Name : Navneet Kaur
Qualification : MBBS

Risk Scores

Apollo Hospitals Thank You For Your Consent

Based On Current Parameters, Personal & Family History, AI Enabled Tools Derive Health Risk Scores To Alert Participant On His/Her Likely Predisposition To A Disease To Aid Early Detection & Early Medical Intervention To Mitigate The Risk.

AICVD Risk Score **Moderate Risk**

Report Name	Risk Score	Acceptable Score
Risk Of Heart Disease	5	4

Pre-Diabetes Risk Score **Low Risk**

Report Name	Risk Score
Prediabetes	2.1

Note: The Risk Status Is Computed With The Machine Learning Algorithm And Categorised Based On The Individual's Chances Of Prediabetes / Diabetes. It Also Provides A Score Based On The Probability Of The Risk Status.



Navneet Kaur

Doctor's Signature

Patient Name : Mr.VIKRAM KESARI ROUT	Collected : 16/Aug/2023 09:46AM
Age/Gender : 38 Y 10 M 11 D/M	Received : 16/Aug/2023 10:03AM
UHID/MR No : SCHI.0000014635	Reported : 16/Aug/2023 11:16AM
Visit ID : SCHIOPV20228	Status : Final Report
Ref Doctor : Dr.SELF	Sponsor Name : ARCOFEMI HEALTHCARE LIMITED
Emp/Auth/TPA ID : sdafsadf	

DEPARTMENT OF HAEMATOLOGY

ARCOFEMI - MEDIWHEEL - FULL BODY ANNUAL PLUS MALE - 2D ECHO - PAN INDIA - FY2324

PERIPHERAL SMEAR , WHOLE BLOOD EDTA



Patient Name : Mr.VIKRAM KESARI ROUT	Collected : 16/Aug/2023 09:46AM
Age/Gender : 38 Y 10 M 11 D/M	Received : 16/Aug/2023 10:03AM
UHID/MR No : SCHI.0000014635	Reported : 16/Aug/2023 11:16AM
Visit ID : SCHIOPV20228	Status : Final Report
Ref Doctor : Dr.SELF	Sponsor Name : ARCOFEMI HEALTHCARE LIMITED
Emp/Auth/TPA ID : sdafsadf	

DEPARTMENT OF HAEMATOLOGY

ARCOFEMI - MEDIWHEEL - FULL BODY ANNUAL PLUS MALE - 2D ECHO - PAN INDIA - FY2324

Test Name	Result	Unit	Bio. Ref. Range	Method
-----------	--------	------	-----------------	--------

HEMOGRAM , WHOLE BLOOD EDTA

HAEMOGLOBIN	14	g/dL	13-17	CYANIDE FREE COLOUROMETER
PCV	43.70	%	40-50	PULSE HEIGHT AVERAGE
RBC COUNT	4.9	Million/cu.mm	4.5-5.5	Electrical Impedance
MCV	89.2	fL	83-101	Calculated
MCH	28.6	pg	27-32	Calculated
MCHC	32	g/dL	31.5-34.5	Calculated
R.D.W	13.3	%	11.6-14	Calculated
TOTAL LEUCOCYTE COUNT (TLC)	5,140	cells/cu.mm	4000-10000	Electrical Impedance

DIFFERENTIAL LEUCOCYTIC COUNT (DLC)

NEUTROPHILS	45.1	%	40-80	Electrical Impedance
LYMPHOCYTES	39.1	%	20-40	Electrical Impedance
EOSINOPHILS	4.4	%	1-6	Electrical Impedance
MONOCYTES	10	%	2-10	Electrical Impedance
BASOPHILS	1.4	%	<1-2	Electrical Impedance

ABSOLUTE LEUCOCYTE COUNT

NEUTROPHILS	2318.14	Cells/cu.mm	2000-7000	Electrical Impedance
LYMPHOCYTES	2009.74	Cells/cu.mm	1000-3000	Electrical Impedance
EOSINOPHILS	226.16	Cells/cu.mm	20-500	Electrical Impedance
MONOCYTES	514	Cells/cu.mm	200-1000	Electrical Impedance
BASOPHILS	71.96	Cells/cu.mm	0-100	Electrical Impedance

PLATELET COUNT

PLATELET COUNT	261000	cells/cu.mm	150000-410000	IMPEDENCE/MICROSCOPY
ERYTHROCYTE SEDIMENTATION RATE (ESR)	07	mm at the end of 1 hour	0-15	Modified Westergren

PERIPHERAL SMEAR

RBCs ARE NORMOCYTIC NORMOCHROMIC.

TLC , DLC WITHIN NORMAL LIMIT. NO IMMATURE CELLS ARE SEEN.

PLATELETS ARE ADEQUATE.

NO HEMOPARASITES SEEN



Patient Name : Mr.VIKRAM KESARI ROUT	Collected : 16/Aug/2023 09:46AM
Age/Gender : 38 Y 10 M 11 D/M	Received : 16/Aug/2023 10:03AM
UHID/MR No : SCHI.0000014635	Reported : 16/Aug/2023 01:41PM
Visit ID : SCHIOPV20228	Status : Final Report
Ref Doctor : Dr.SELF	Sponsor Name : ARCOFEMI HEALTHCARE LIMITED
Emp/Auth/TPA ID : sdafsadf	

DEPARTMENT OF HAEMATOLOGY

ARCOFEMI - MEDIWHEEL - FULL BODY ANNUAL PLUS MALE - 2D ECHO - PAN INDIA - FY2324

Test Name	Result	Unit	Bio. Ref. Range	Method
-----------	--------	------	-----------------	--------

BLOOD GROUP ABO AND RH FACTOR , WHOLE BLOOD EDTA

BLOOD GROUP TYPE	B			Forward & Reverse Grouping with Slide/Tube Aggluti
Rh TYPE	POSITIVE			Forward & Reverse Grouping with Slide/Tube Agglutination



Patient Name : Mr.VIKRAM KESARI ROUT	Collected : 16/Aug/2023 12:27PM
Age/Gender : 38 Y 10 M 11 D/M	Received : 16/Aug/2023 12:57PM
UHID/MR No : SCHI.0000014635	Reported : 16/Aug/2023 01:45PM
Visit ID : SCHIOPV20228	Status : Final Report
Ref Doctor : Dr.SELF	Sponsor Name : ARCOFEMI HEALTHCARE LIMITED
Emp/Auth/TPA ID : sdafsadf	

DEPARTMENT OF BIOCHEMISTRY

ARCOFEMI - MEDIWHEEL - FULL BODY ANNUAL PLUS MALE - 2D ECHO - PAN INDIA - FY2324

Test Name	Result	Unit	Bio. Ref. Range	Method
-----------	--------	------	-----------------	--------

GLUCOSE, FASTING , NAF PLASMA	98	mg/dL	70-100	GOD - POD
--------------------------------------	----	-------	--------	-----------

Comment:

As per American Diabetes Guidelines

Fasting Glucose Values in mg/d L	Interpretation
<100 mg/dL	Normal
100-125 mg/dL	Prediabetes
≥126 mg/dL	Diabetes

GLUCOSE, POST PRANDIAL (PP), 2 HOURS , SODIUM FLUORIDE PLASMA (2 HR)	107	mg/dL	70-140	GOD - POD
---	-----	-------	--------	-----------

Comment:

It is recommended that FBS and PPBS should be interpreted with respect to their Biological reference ranges and not with each other.

Conditions which may lead to lower postprandial glucose levels as compared to fasting glucose levels may be due to reactive hypoglycemia, dietary meal content, duration or timing of sampling after food digestion and absorption, medications such as insulin preparations, sulfonylureas, amylin analogues, or conditions such as overproduction of insulin.

Ref: Marks medical biochemistry and clinical approach



Patient Name : Mr.VIKRAM KESARI ROUT	Collected : 16/Aug/2023 09:46AM
Age/Gender : 38 Y 10 M 11 D/M	Received : 16/Aug/2023 02:00PM
UHID/MR No : SCHI.0000014635	Reported : 16/Aug/2023 05:02PM
Visit ID : SCHIOPV20228	Status : Final Report
Ref Doctor : Dr.SELF	Sponsor Name : ARCOFEMI HEALTHCARE LIMITED
Emp/Auth/TPA ID : sdafsadf	

DEPARTMENT OF BIOCHEMISTRY

ARCOFEMI - MEDIWHEEL - FULL BODY ANNUAL PLUS MALE - 2D ECHO - PAN INDIA - FY2324

Test Name	Result	Unit	Bio. Ref. Range	Method
HBA1C, GLYCATED HEMOGLOBIN , WHOLE BLOOD EDTA	5.8	%		HPLC
ESTIMATED AVERAGE GLUCOSE (eAG) , WHOLE BLOOD EDTA	120	mg/dL		Calculated

Comment:

Reference Range as per American Diabetes Association (ADA):

REFERENCE GROUP	HBA1C IN %
NON DIABETIC ADULTS >18 YEARS	<5.7
AT RISK (PREDIABETES)	5.7 – 6.4
DIAGNOSING DIABETES	≥ 6.5
DIABETICS	
· EXCELLENT CONTROL	6 – 7
· FAIR TO GOOD CONTROL	7 – 8
· UNSATISFACTORY CONTROL	8 – 10
· POOR CONTROL	>10

Note: Dietary preparation or fasting is not required.

1. A1C test should be performed at least two times a year in patients who are meeting treatment goals (and who have stable glycemic control).
2. Lowering A1C to below or around 7% has been shown to reduce microvascular and neuropathic complications of type 1 and type 2 diabetes. When mean annual HbA1c is <1.1 times ULN (upper limit of normal), renal and retinal complications are rare, but complications occur in >70% of cases when HbA1c is >1.7 times ULN.
3. Falsely low HbA1c (below 4%) may be observed in patients with clinical conditions that shorten erythrocyte life span or decrease mean erythrocyte age. HbA1c may not accurately reflect glycemic control when clinical conditions that affect erythrocyte survival are present. Fructosamine may be used as an alternate measurement of glycemic control



Patient Name : Mr.VIKRAM KESARI ROUT	Collected : 16/Aug/2023 09:46AM
Age/Gender : 38 Y 10 M 11 D/M	Received : 16/Aug/2023 10:04AM
UHID/MR No : SCHI.0000014635	Reported : 16/Aug/2023 11:09AM
Visit ID : SCHIOPV20228	Status : Final Report
Ref Doctor : Dr.SELF	Sponsor Name : ARCOFEMI HEALTHCARE LIMITED
Emp/Auth/TPA ID : sdafsadf	

DEPARTMENT OF BIOCHEMISTRY

ARCOFEMI - MEDIWHEEL - FULL BODY ANNUAL PLUS MALE - 2D ECHO - PAN INDIA - FY2324

Test Name	Result	Unit	Bio. Ref. Range	Method
-----------	--------	------	-----------------	--------

LIPID PROFILE , SERUM

TOTAL CHOLESTEROL	286	mg/dL	<200	CHE/CHO/POD
TRIGLYCERIDES	216	mg/dL	<150	Enzymatic
HDL CHOLESTEROL	41	mg/dL	>40	CHE/CHO/POD
NON-HDL CHOLESTEROL	245	mg/dL	<130	Calculated
LDL CHOLESTEROL	201.8	mg/dL	<100	Calculated
VLDL CHOLESTEROL	43.2	mg/dL	<30	Calculated
CHOL / HDL RATIO	6.98		0-4.97	Calculated

Comment:

Reference Interval as per National Cholesterol Education Program (NCEP) Adult Treatment Panel III Report.

	Desirable	Borderline High	High	Very High
TOTAL CHOLESTEROL	< 200	200 - 239	≥ 240	
TRIGLYCERIDES	<150	150 - 199	200 - 499	≥ 500
LDL	Optimal < 100 Near Optimal 100-129	130 - 159	160 - 189	≥ 190
HDL	≥ 60			
NON-HDL CHOLESTEROL	Optimal <130; Above Optimal 130-159	160-189	190-219	>220

Measurements in the same patient can show physiological and analytical variations.

NCEP ATP III identifies non-HDL cholesterol as a secondary target of therapy in persons with high triglycerides.



Patient Name : Mr.VIKRAM KESARI ROUT	Collected : 16/Aug/2023 09:46AM
Age/Gender : 38 Y 10 M 11 D/M	Received : 16/Aug/2023 10:04AM
UHID/MR No : SCHI.0000014635	Reported : 16/Aug/2023 11:09AM
Visit ID : SCHIOPV20228	Status : Final Report
Ref Doctor : Dr.SELF	Sponsor Name : ARCOFEMI HEALTHCARE LIMITED
Emp/Auth/TPA ID : sdafsadf	

DEPARTMENT OF BIOCHEMISTRY

ARCOFEMI - MEDIWHEEL - FULL BODY ANNUAL PLUS MALE - 2D ECHO - PAN INDIA - FY2324

Test Name	Result	Unit	Bio. Ref. Range	Method
-----------	--------	------	-----------------	--------

LIVER FUNCTION TEST (LFT) , SERUM				
BILIRUBIN, TOTAL	0.80	mg/dL	0.20-1.20	DIAZO METHOD
BILIRUBIN CONJUGATED (DIRECT)	0.10	mg/dL	0.0-0.3	Calculated
BILIRUBIN (INDIRECT)	0.70	mg/dL	0.0-1.1	Dual Wavelength
ALANINE AMINOTRANSFERASE (ALT/SGPT)	137	U/L	21-72	UV with P-5-P
ASPARTATE AMINOTRANSFERASE (AST/SGOT)	72.0	U/L	17-59	UV with P-5-P
ALKALINE PHOSPHATASE	114.00	U/L	38-126	p-nitrophenyl phosphate
PROTEIN, TOTAL	7.70	g/dL	6.3-8.2	Biuret
ALBUMIN	4.50	g/dL	3.5 - 5	Bromocresol Green
GLOBULIN	3.20	g/dL	2.0-3.5	Calculated
A/G RATIO	1.41		0.9-2.0	Calculated



Patient Name : Mr.VIKRAM KESARI ROUT	Collected : 16/Aug/2023 09:46AM
Age/Gender : 38 Y 10 M 11 D/M	Received : 16/Aug/2023 10:04AM
UHID/MR No : SCHI.0000014635	Reported : 16/Aug/2023 11:09AM
Visit ID : SCHIOPV20228	Status : Final Report
Ref Doctor : Dr.SELF	Sponsor Name : ARCOFEMI HEALTHCARE LIMITED
Emp/Auth/TPA ID : sdafsadf	

DEPARTMENT OF BIOCHEMISTRY

ARCOFEMI - MEDIWHEEL - FULL BODY ANNUAL PLUS MALE - 2D ECHO - PAN INDIA - FY2324

Test Name	Result	Unit	Bio. Ref. Range	Method
-----------	--------	------	-----------------	--------

RENAL PROFILE/KIDNEY FUNCTION TEST (RFT/KFT) , SERUM

CREATININE	1.10	mg/dL	0.66-1.25	Creatinine amidohydrolase
UREA	20.30	mg/dL	19-43	Urease
BLOOD UREA NITROGEN	9.5	mg/dL	8.0 - 23.0	Calculated
URIC ACID	7.60	mg/dL	3.5-8.5	Uricase
CALCIUM	9.00	mg/dL	8.4 - 10.2	Arsenazo-III
PHOSPHORUS, INORGANIC	3.20	mg/dL	2.5-4.5	PMA Phenol
SODIUM	145	mmol/L	135-145	Direct ISE
POTASSIUM	4.4	mmol/L	3.5-5.1	Direct ISE
CHLORIDE	106	mmol/L	98 - 107	Direct ISE



Patient Name : Mr.VIKRAM KESARI ROUT	Collected : 16/Aug/2023 09:46AM
Age/Gender : 38 Y 10 M 11 D/M	Received : 16/Aug/2023 10:04AM
UHID/MR No : SCHI.0000014635	Reported : 16/Aug/2023 11:09AM
Visit ID : SCHIOPV20228	Status : Final Report
Ref Doctor : Dr.SELF	Sponsor Name : ARCOFEMI HEALTHCARE LIMITED
Emp/Auth/TPA ID : sdafsadf	

DEPARTMENT OF BIOCHEMISTRY

ARCOFEMI - MEDIWHEEL - FULL BODY ANNUAL PLUS MALE - 2D ECHO - PAN INDIA - FY2324

Test Name	Result	Unit	Bio. Ref. Range	Method
GAMMA GLUTAMYL TRANSPEPTIDASE (GGT) , SERUM	240.00	U/L	15-73	Glycylcysteine Nitoranalide



Patient Name : Mr.VIKRAM KESARI ROUT	Collected : 16/Aug/2023 09:46AM
Age/Gender : 38 Y 10 M 11 D/M	Received : 16/Aug/2023 10:04AM
UHID/MR No : SCHI.0000014635	Reported : 16/Aug/2023 01:25PM
Visit ID : SCHIOPV20228	Status : Final Report
Ref Doctor : Dr.SELF	Sponsor Name : ARCOFEMI HEALTHCARE LIMITED
Emp/Auth/TPA ID : sdafsadf	

DEPARTMENT OF IMMUNOLOGY

ARCOFEMI - MEDIWHEEL - FULL BODY ANNUAL PLUS MALE - 2D ECHO - PAN INDIA - FY2324

Test Name	Result	Unit	Bio. Ref. Range	Method
-----------	--------	------	-----------------	--------

THYROID PROFILE TOTAL (T3, T4, TSH) , SERUM				
TRI-IODOTHYRONINE (T3, TOTAL)	0.75	ng/mL	0.67-1.81	ELFA
THYROXINE (T4, TOTAL)	6.17	µg/dL	4.66-9.32	ELFA
THYROID STIMULATING HORMONE (TSH)	2.460	µIU/mL	0.25-5.0	ELFA

Comment:

Serum TSH concentrations exhibit a diurnal variation with the peak occurring during the night and the nadir occurring between 10 a.m. and 4 p.m. In primary hypothyroidism, thyroid-stimulating hormone (TSH) levels will be elevated. In primary hyperthyroidism, TSH levels will be low. Elevated or low TSH in the context of normal free thyroxine is often referred to as subclinical hypo- or hyperthyroid-ism, respectively. Physiological rise in Total T3 / T4 levels is seen in pregnancy and in patients on steroid therapy.

Recommended test for T3 and T4 is unbound fraction or free levels as it is metabolically active.

Note:

For pregnant females	Bio Ref Range for TSH in uIU/ml (As per American Thyroid Association)
First trimester	0.1 - 2.5
Second trimester	0.2 – 3.0
Third trimester	0.3 – 3.0



Patient Name : Mr.VIKRAM KESARI ROUT	Collected : 16/Aug/2023 09:46AM
Age/Gender : 38 Y 10 M 11 D/M	Received : 16/Aug/2023 10:57AM
UHID/MR No : SCHI.0000014635	Reported : 16/Aug/2023 11:12AM
Visit ID : SCHIOPV20228	Status : Final Report
Ref Doctor : Dr.SELF	Sponsor Name : ARCOFEMI HEALTHCARE LIMITED
Emp/Auth/TPA ID : sdafsadf	

DEPARTMENT OF CLINICAL PATHOLOGY

ARCOFEMI - MEDIWHEEL - FULL BODY ANNUAL PLUS MALE - 2D ECHO - PAN INDIA - FY2324

Test Name	Result	Unit	Bio. Ref. Range	Method
-----------	--------	------	-----------------	--------

COMPLETE URINE EXAMINATION (CUE) , URINE

PHYSICAL EXAMINATION

COLOUR	DARK YELLOW		PALE YELLOW	Visual
TRANSPARENCY	CLEAR		CLEAR	Visual
pH	6.0		5-7.5	Bromothymol Blue
SP. GRAVITY	1.030		1.002-1.030	Dipstick

BIOCHEMICAL EXAMINATION

URINE PROTEIN	NEGATIVE		NEGATIVE	PROTEIN ERROR OF INDICATOR
GLUCOSE	NEGATIVE		NEGATIVE	GOD-POD
URINE BILIRUBIN	NEGATIVE		NEGATIVE	AZO COUPLING
URINE KETONES (RANDOM)	NEGATIVE		NEGATIVE	NITROPRUSSIDE
UROBILINOGEN	NORMAL		NORMAL	EHRlich
BLOOD	NEGATIVE		NEGATIVE	Dipstick
NITRITE	NEGATIVE		NEGATIVE	Dipstick
LEUCOCYTE ESTERASE	NEGATIVE		NEGATIVE	PYRROLE HYDROLYSIS

CENTRIFUGED SEDIMENT WET MOUNT AND MICROSCOPY

PUS CELLS	2-3	/hpf	0-5	Microscopy
EPITHELIAL CELLS	0-2	/hpf	<10	MICROSCOPY
RBC	ABSENT	/hpf	0-2	MICROSCOPY
CASTS	ABSENT		0-2 Hyaline Cast	MICROSCOPY
CRYSTALS	ABSENT		ABSENT	MICROSCOPY



Patient Name : Mr.VIKRAM KESARI ROUT	Collected : 16/Aug/2023 09:46AM
Age/Gender : 38 Y 10 M 11 D/M	Received : 16/Aug/2023 10:57AM
UHID/MR No : SCHI.0000014635	Reported : 16/Aug/2023 11:12AM
Visit ID : SCHIOPV20228	Status : Final Report
Ref Doctor : Dr.SELF	Sponsor Name : ARCOFEMI HEALTHCARE LIMITED
Emp/Auth/TPA ID : sdafsadf	

DEPARTMENT OF CLINICAL PATHOLOGY

ARCOFEMI - MEDIWHEEL - FULL BODY ANNUAL PLUS MALE - 2D ECHO - PAN INDIA - FY2324

Test Name	Result	Unit	Bio. Ref. Range	Method
URINE GLUCOSE(POST PRANDIAL)	NEGATIVE		NEGATIVE	Dipstick
URINE GLUCOSE(FASTING)	NEGATIVE		NEGATIVE	Dipstick

*** End Of Report ***



Dr. SHWETA GUPTA
MBBS,MD (Pathology)
Consultant Pathology

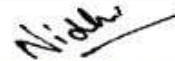

Dr Nidhi Sachdev
M.B.B.S,MD(Pathology)
Consultant Pathologist

