



BERLIN DIAGNOSTICS & DAY CARE

Patient Name : MR. AMIT KUMAR SINHA(7818)

Age / Gender : 40 years / Male

Patient ID : 6810

Referral : Dr. mediwheel

Collection Time : Sep 09, 2023, 10:20 a.m.

Reporting Time : Sep 09, 2023, 01:51 p.m.

Sample ID :



2309000098

Test Description	Value(s)	Reference Range
------------------	----------	-----------------

COMPLETE BLOOD COUNT (CBC)

Hb (Haemoglobin)	11.7	Male : 13.0-18.0 Female : 12-16.5 Infant : 13.5-19.5 Children : 12.0-14.5	gm/dl
RBC Count	4.17	4.5 - 6.5	millions/cumm
TLC (Total Leucocyte Count)	4100	4000 - 11000	/cumm

DIFFERENTIAL COUNT

Neutrophils	59	40 - 65	%
Lymphocytes	33	20 - 45	%
Monocytes	03	1 - 10	%
Eosinophils	05	1 - 6	%
Basophils	0	0 - 1	%
Platelet Count	1.31	1.50 - 4.5	Lakhs/cumm
HCT (HAEMATOCRIT)	37.2	35 - 54	%
MCV (Mean Corpuscular Volume)	89.21	76 - 96	fl
MCH (Mean Corpuscular Haemoglobin)	28.06	27 - 32	pg
MCHC (Mean Corpuscular Hb Concentration)	31.45	32 - 35	gm/dl

NOTE

Comment

ESR (ERYTHROCYTE SEDIMENTATION RATE)

ESR 1st Hour	20	0 - 15	Mm/hr
Method	Wintrobe's		

GLYCOSYLATED HAEMOGLOBIN (GHB / HBA1c)

Result	5.7	Normal : 4 - 6 Good Control : <7 Fair Control : 7 - 9 Poor Control : >9	%
Method	High Pressure Liquid Chromatography		

BLOOD GROUP

ABO Grouping	O
Rh Grouping	POSITIVE

Scan to Validate



Address :- OPP. DAV NANDRAJ PUBLIC SCHOOL , BOOTY ROAD, BARIATU RANCHI-834009

CONTACT:18008913990/9341529301 TEL : 0651-2952017

EMAIL : info@berlindiagnosics.com



BERLIN DIAGNOSTICS & DAY CARE

Patient Name : MR. AMIT KUMAR SINHA(7818)

Age / Gender : 40 years / Male

Patient ID : 6810

Referral : Dr. mediwheel

Collection Time : Sep 09, 2023, 10:20 a.m.

Reporting Time : Sep 09, 2023, 01:51 p.m.

Sample ID :



2309000098

Test Description	Value(s)	Reference Range	
<u>LIVER FUNCTION TEST with GGT(LFT)</u>			
Total Bilirubin	0.58	0.30 - 1.20	mg/dl
Direct Bilirubin	0.27	< 0.30	mg/dl
Indirect Bilirubin	0.31	< 1.10	mg/dl
SGOT (Aspartate Amino Transferase - AST)	28	15 - 35	U/L
SGPT (Alanine Amino Transferase - ALT)	37	15 - 45	U/L
Alkaline Phosphatase	59	56 - 128	IU/L
Total Proteins	6.67	6.0 - 8.4	g/dl
Albumin	3.58	3.2 - 5.0	g/dl
Globulin	3.09	2.0 - 3.5	g/dl
Alb/Glo Ratio	1.16	-	
S. Gamma GT	18.57	0 - 36	U/L
NOTE			
<u>BLOOD UREA NITROGEN (BUN)</u>			
Result	9.03	6.0 - 20.0	mg/dl
Method	Spectrophotometry		
<u>BUN/CREATININE RATIO</u>			
BUN/ CREATININE	10.15	8:1 - 20:1	mg/dl
<u>CREATININE</u>			
Method	Spectrophotometry		
Creatinine	0.89	Male : 0.6-1.40 Female : 0.6-1.2	mg/dl
NOTE			
<u>URIC ACID Serum</u>			
Method	Spectrophotometry		
Result	5.38	Male : 3.4 - 7.0 Female : 2.5 - 6.0	mg/dl
NOTE			

Scan to Validate



Address :- OPP. DAV NANDRAJ PUBLIC SCHOOL , BOOTY ROAD, BARIATU RANCHI-834009

CONTACT:18008913990/9341529301 TEL : 0651-2952017

EMAIL : info@berlindiagnosics.com



BERLIN DIAGNOSTICS & DAY CARE

Patient Name : MR. AMIT KUMAR SINHA(7818)

Age / Gender : 40 years / Male

Patient ID : 6810

Referral : Dr. mediwheel

Collection Time : Sep 09, 2023, 10:20 a.m.

Reporting Time : Sep 09, 2023, 01:51 p.m.

Sample ID :



2309000098

Test Description	Value(s)	Reference Range
------------------	----------	-----------------

LIPID PROFILE

S.Cholesterol	108	Desirable : < 200 Borderline high : 200 - 239 Undesirable : > 240	mg/dl
S.Triglycerides	112	Desirable : < 150 Borderline high : 150 - 199 High : 200 - 499 Very High : > 500	mg/dl
S. HDL	38	Undesirable : < 40 Borderline : 40 - 59 Desirable : > 60	mg/dl
S. LDL	47.60	Desirable : < 130 Borderline : 130-159 Undesirable : > 160	mg/dl
S. VLDL	22.40	5 - 51	mg/dl
LDLC/HDLC Ratio	1.25	0 - 3.6	
S.Cholesterol/HDLC Ratio	2.84	0-5.0	
NOTE			

BLOOD GLUCOSE LEVEL (FASTING)

Glucose Fasting	72	70 - 110	mg/dl
Method	GOD POD		
NOTE			

BLOOD GLUCOSE LEVEL - PP (AFTER BREAKFAST)

Glucose PP (After Breakfast)	115	70 - 140	mg/dl
------------------------------	-----	----------	-------

URINE ROUTINE EXAMINATION REPORT

PHYSICAL EXAMINATION

Volume	20		ml
Colour	Straw		
Appearance	Clear		
Specific Gravity	1.025	1.010 - 1.030	

Scan to Validate



Address :- OPP. DAV NANDRAJ PUBLIC SCHOOL , BOOTY ROAD, BARIATU RANCHI-834009

CONTACT:18008913990/9341529301 TEL : 0651-2952017

EMAIL : info@berlindiagnosics.com



BERLIN DIAGNOSTICS & DAY CARE

Patient Name : MR. AMIT KUMAR SINHA(7818)

Age / Gender : 40 years / Male

Patient ID : 6810

Referral : Dr. mediwheel

Collection Time : Sep 09, 2023, 10:20 a.m.

Reporting Time : Sep 09, 2023, 01:51 p.m.

Sample ID :



2309000098

Test Description	Value(s)	Reference Range
Reaction (PH)	6.0	4.8 - 7.6
<u>CHEMICAL EXAMINATION</u>		
Protein	Absent	Absent
Glucose	Absent	Absent
Ketones	Absent	Absent
Nitrite	Negative	Negative
Urobilinogen	Normal	Normal
<u>MICROSCOPIC EXAMINATION</u>		
Pus Cells	2 - 3	0 - 5 -- /hpf
RBC	Absent	0 - 1 -- /hpf
Epithelial Cells	1 - 2	0 - 5 -- /hpf
Casts	Absent	NIL -- /LPF
Crystals	Absent	NIL --

STOOL ANALYSIS REPORT

PHYSICAL EXAMINATION

Colour	Greenish Yellow
Consistency	Semisolid
Mucus	Absent

CHEMICAL EXAMINATION

Occult Blood	Absent
Reducing Substance	Absent

MICROSCOPIC EXAMINATION

RBC	Absent	/hpf
Pus Cells	1-2	/hpf
Macrophages	Absent	
Ova	Absent	
Cyst	Absent	
Fat Globules	Absent	
Others	No seen	

Scan to Validate



Address :- OPP. DAV NANDRAJ PUBLIC SCHOOL , BOOTY ROAD, BARIATU RANCHI-834009

CONTACT:18008913990/9341529301 TEL : 0651-2952017

EMAIL : info@berlindiagnosics.com



BERLIN DIAGNOSTICS & DAY CARE

Patient Name : MR. AMIT KUMAR SINHA(7818)

Age / Gender : 40 years / Male

Patient ID : 6810

Referral : Dr. mediwheel

Collection Time : Sep 09, 2023, 10:20 a.m.

Reporting Time : Sep 09, 2023, 01:51 p.m.

Sample ID :



2309000098

Test Description	Value(s)	Reference Range
------------------	----------	-----------------

END OF REPORT

Dr. Rajeev
MD Pathologist

Scan to Validate



Address :- OPP. DAV NANDRAJ PUBLIC SCHOOL , BOOTY ROAD, BARIATU RANCHI-834009

CONTACT:18008913990/9341529301 TEL : 0651-2952017

EMAIL : info@berlindiagnosics.com

Sinus bradycardia
Otherwise normal ECG

QRS: 90 ms
QT / QTcBaz: 410 / 399 ms
PR: 174 ms
P: 116 ms
RR / PP: 1052 / 1052 ms
P / QRS / T: 49 / 53 / 56 degrees

Dr. Krishn Muran Dasad
MBBS, Dip. Cardiology



57 bpm
/ - mmHg

Location: Room
Order Number:
Indication:
Medication 1:
Medication 2:
Medication 3:

Technician:
Ordering Ph:
Referring Ph:
Attending Ph:

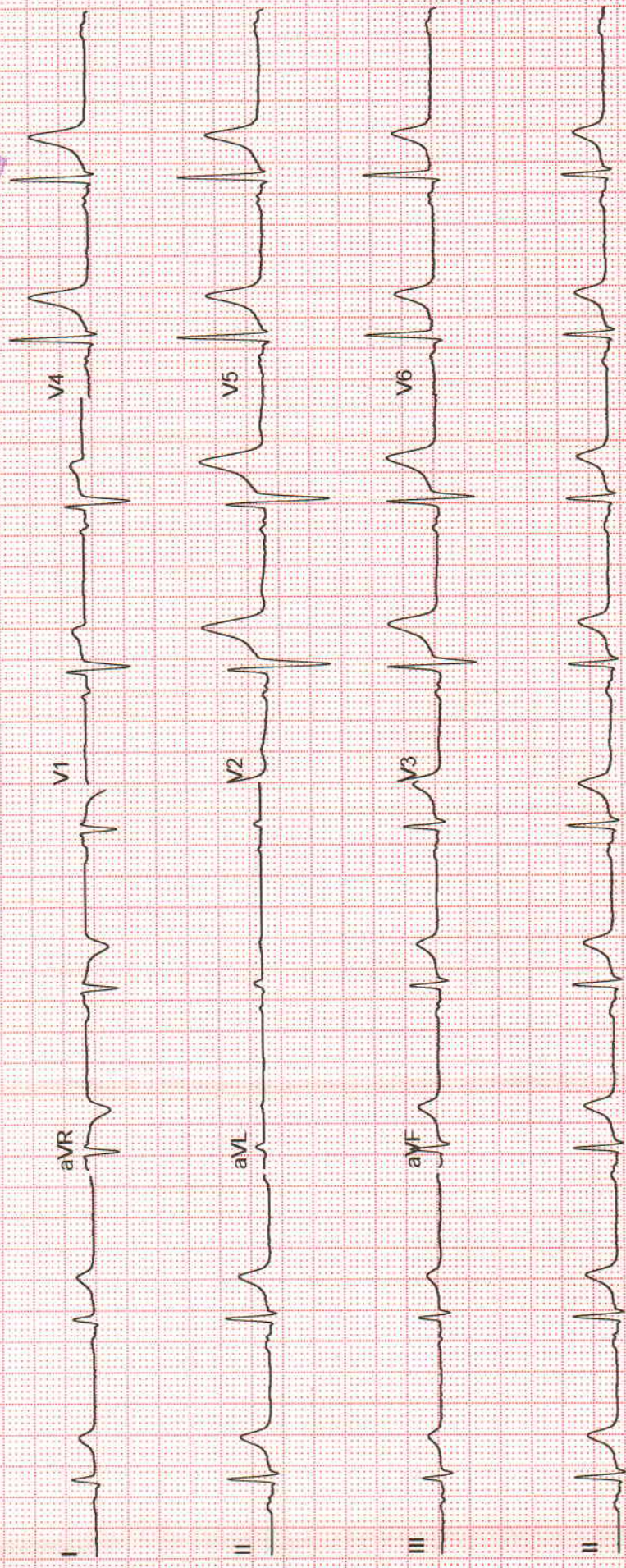

SINHA, MR. AMIT KUMAR
Patient ID 202317818
09.09.2023
11:26:02am

12-Lead Report
PRETEST
SUPINE
00:24

61 bpm
110/70 mmHg

BRUCE
0:0 km/h
0:0 %

BERLIN/DIAGNOSTICS AND DAY CARE
Measured at 60ms Post J (10mm/mV)
Auto Points

Lead	ST(mm)	Lead	ST(mm)
I	-0.30	V1	0.25
II	0.65	V2	1.50
III	0.40	V3	2.30
aVR	-0.45	V4	1.25
aVL	-0.05	V5	0.70
aVF	0.55	V6	0.45

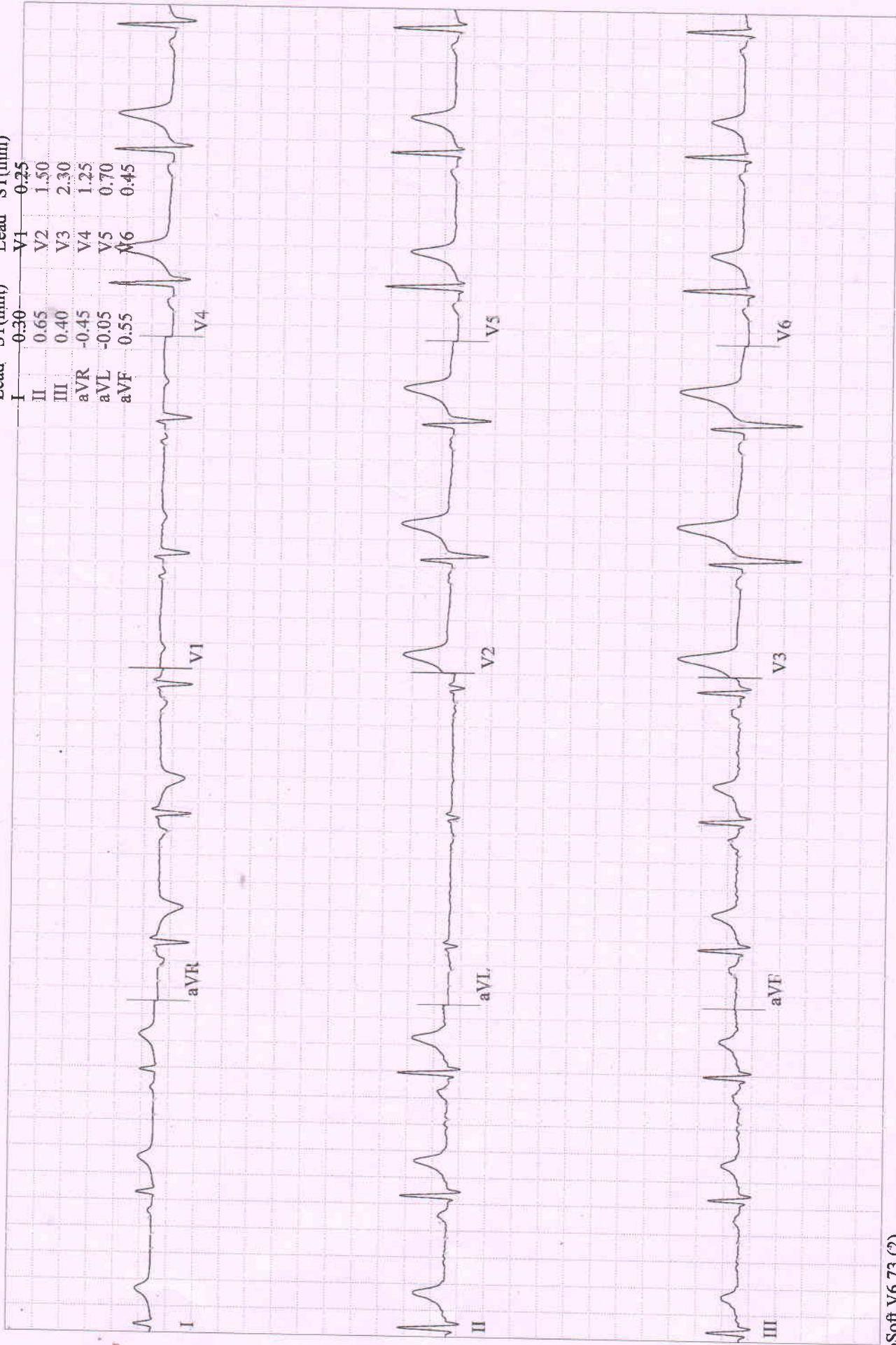

SINHA, MR. AMIT KUMAR

Patient ID 202317818

09.09.2023

11:26:21am

12-Lead Report

PRETEST

STANDING

00:43

63 bpm

110/70 mmHg

BRUCE

0:0 km/h

0:0 %

BERLIN/DIAGNOSTICS AND DAY CARE

Measured at 60ms Post J (10mm/mV)

Auto Points

Lead	ST(mm)	Lead	ST(mm)
I	0.30	V1	0.20
II	0.70	V2	1.45
III	0.35	V3	2.35
aVR	-0.55	V4	1.30
aVL	0.00	V5	0.75
aVF	0.55	V6	0.40

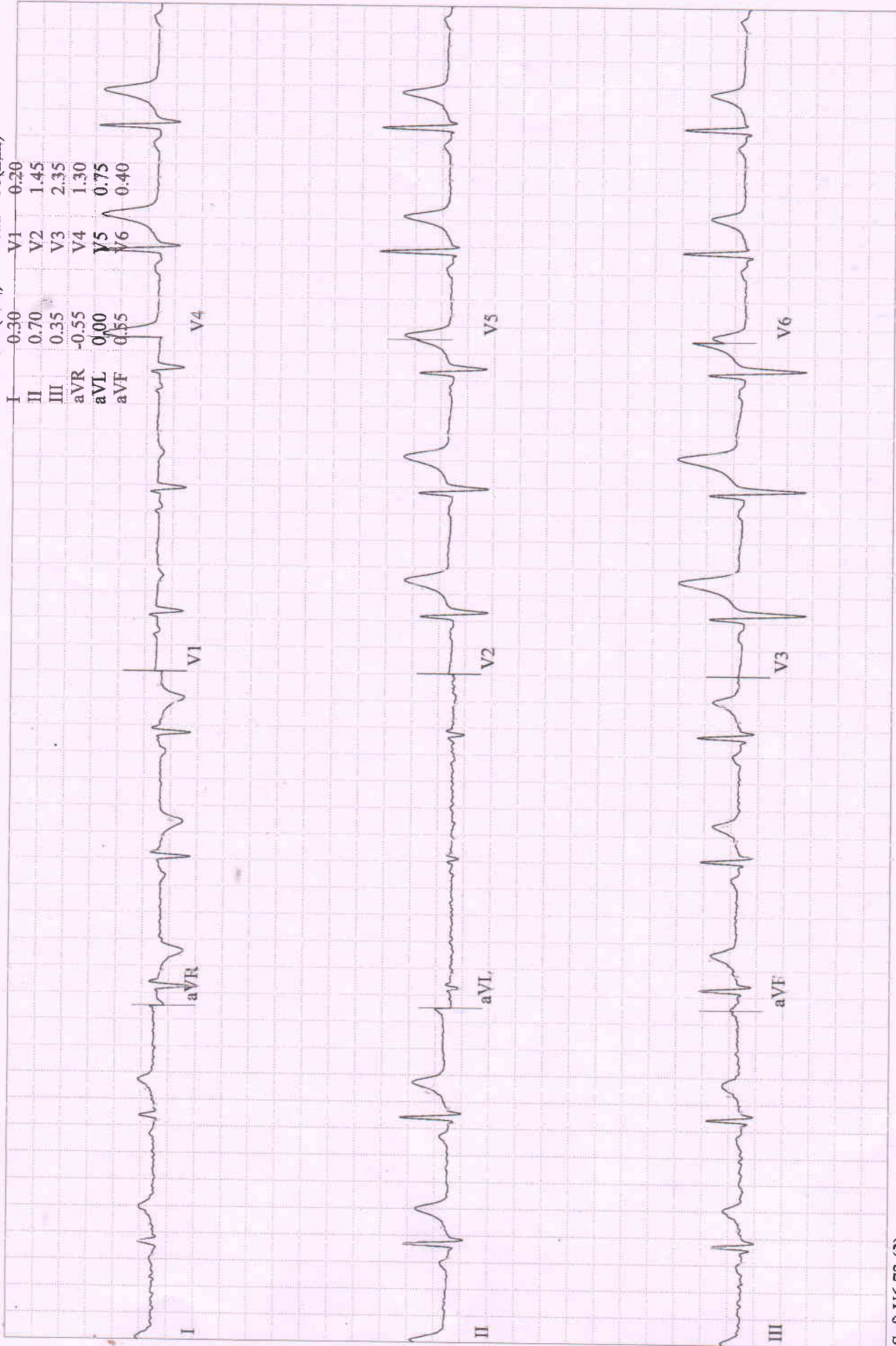

Lead	ST(mm)	Lead	ST(mm)
I	0.30	V1	0.20
II	0.70	V2	1.45
III	0.40	V3	2.35
aVR	-0.50	V4	1.30
aVL	-0.10	V5	0.75
aVF	0.55	V6	0.50

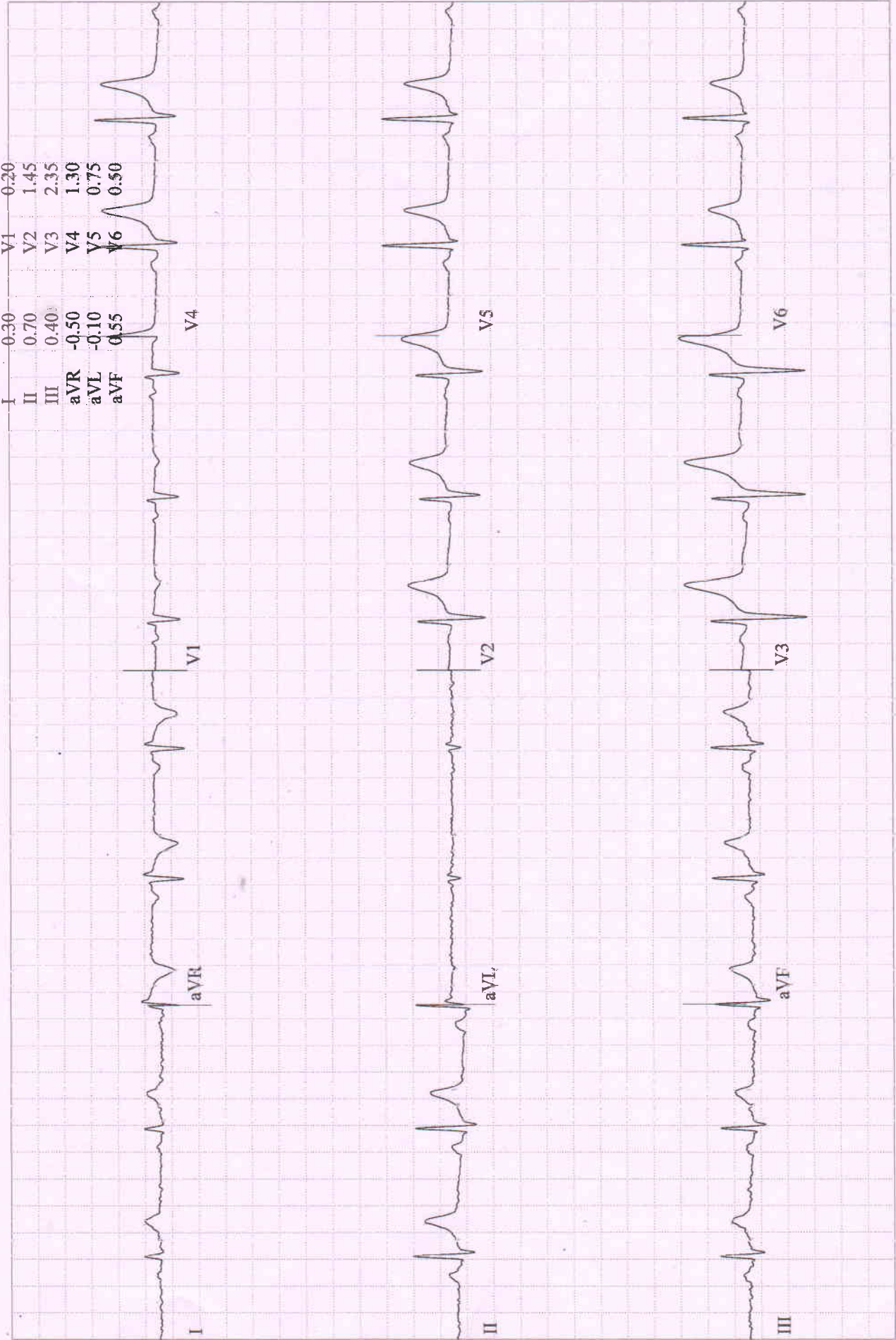

SINHA, MR. AMIT KUMAR
 Patient ID 202317818
 09.09.2023
 11:26:43am

12-Lead Report
 PRETEST
 WARM-UP
 01:06

63 bpm
 110/70 mmHg

BERLIN DIAGNOSTICS AND DAY CARE
 Measured at 60ms Post J (10mm/mV)
 Auto Points

Lead	ST(mm)	Lead	ST(mm)
I	0.30	V1	0.25
II	0.75	V2	1.45
III	0.40	V3	2.35
aVR	-0.55	V4	1.30
aVL	-0.05	V5	0.75
aVF	0.60	V6	0.50

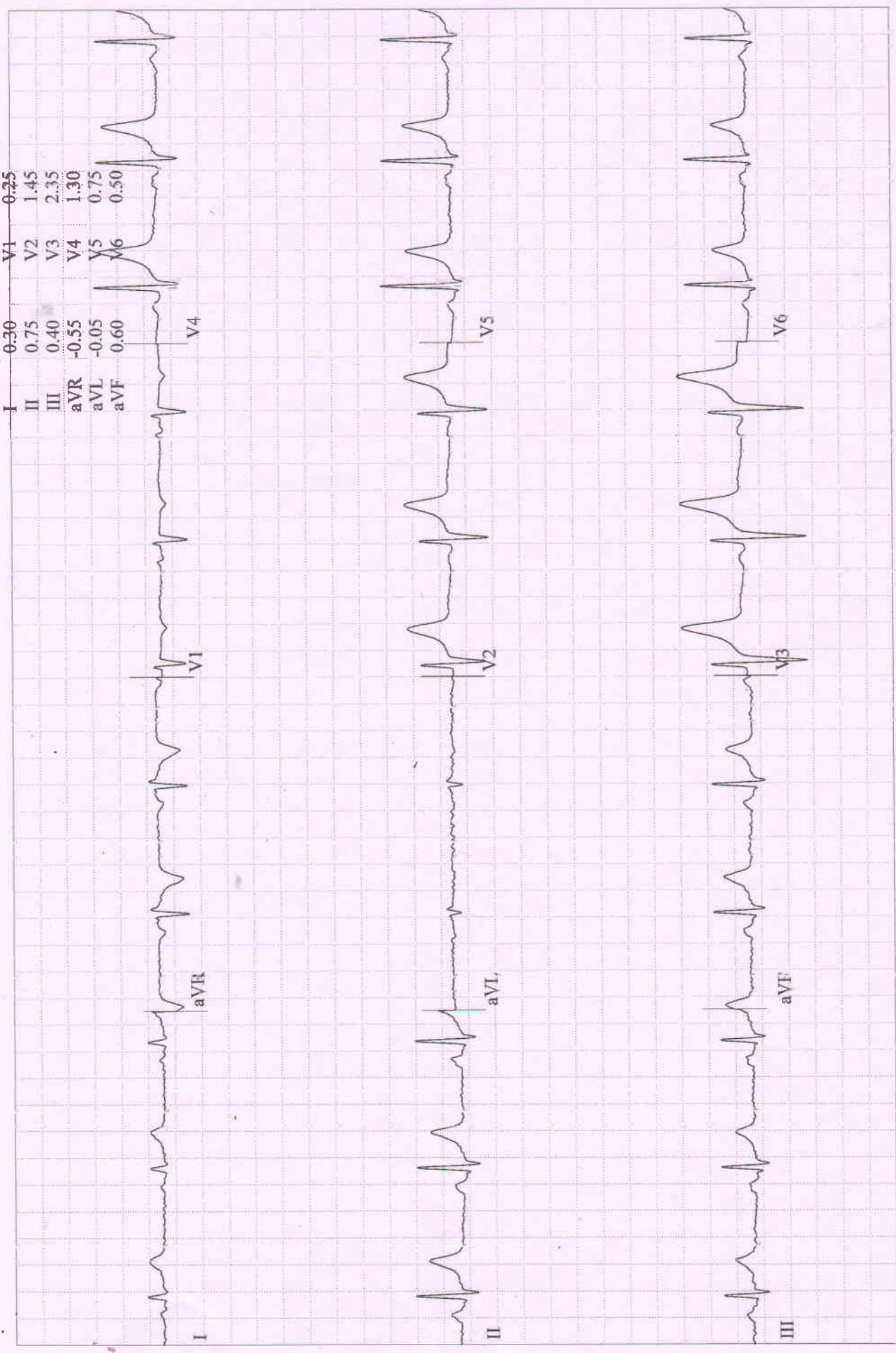

SINHIA, MR. AMIT KUMAR
 Patient ID 202317818
 09.09.2023
 11:30:00am

Comparative Medians Report
 EXERCISE
 STAGE 1
 02:50

120 bpm
 120/80 mmHg

BERLIN DIAGNOSTICS AND DAY CARE
BRUCE
 2.7 km/h
 10.0 %

Lead
 ST Level (mm)
 ST Slope (mV/s)

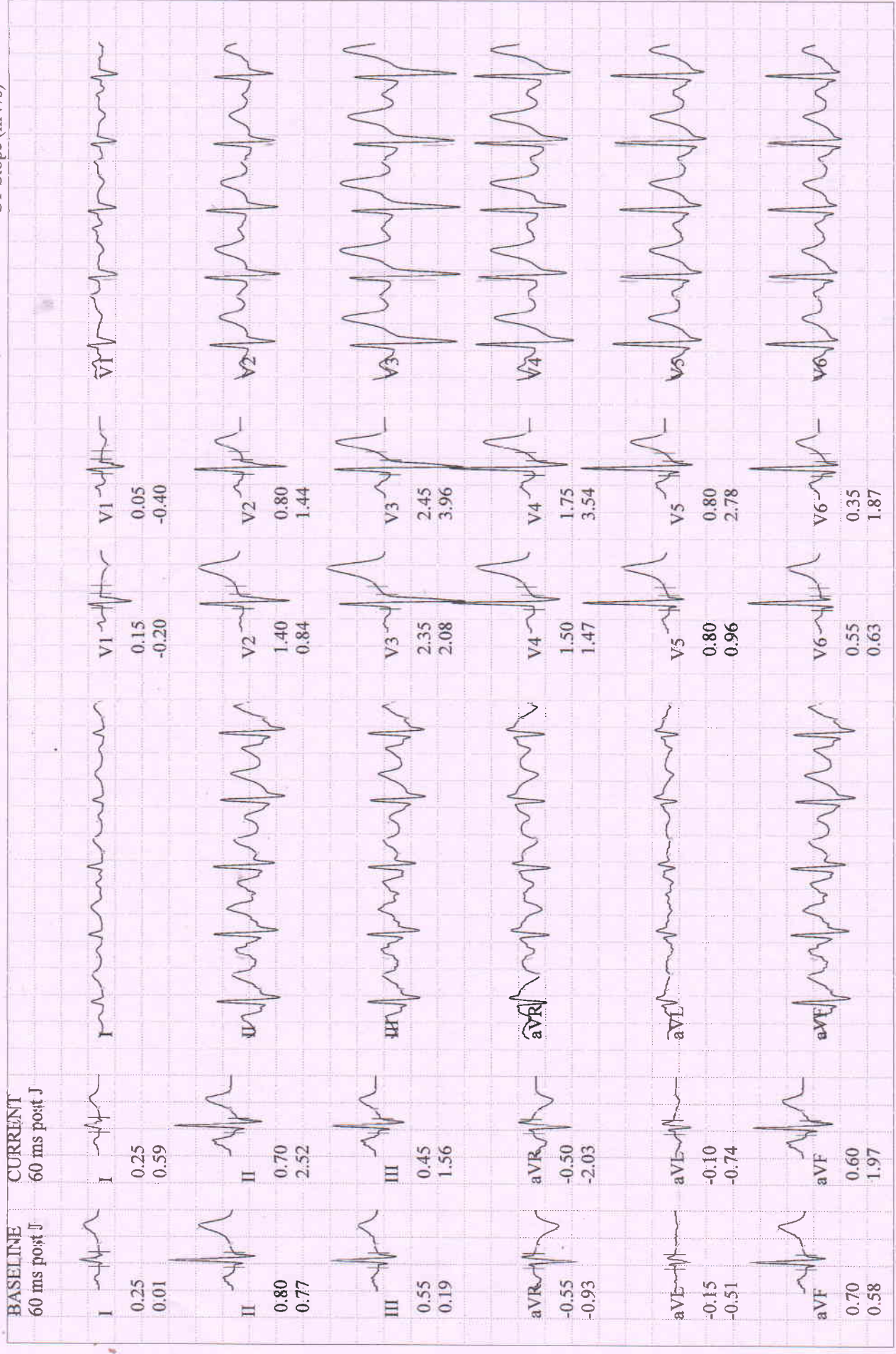

SINHA, MR. AMIT KUMAR
 Patient ID 202317818
 09.09.2023
 11:33:00am

Comparative Medians Report
EXERCISE
 STAGE 2
 05:50

148 bpm
 130/90 mmHg

BRUCE
 4.0 km/h
 12.0 %

BERLIN DIAGNOSTICS AND DAY CARE

Lead
 ST Level (mm)
 ST Slope (mV/s)

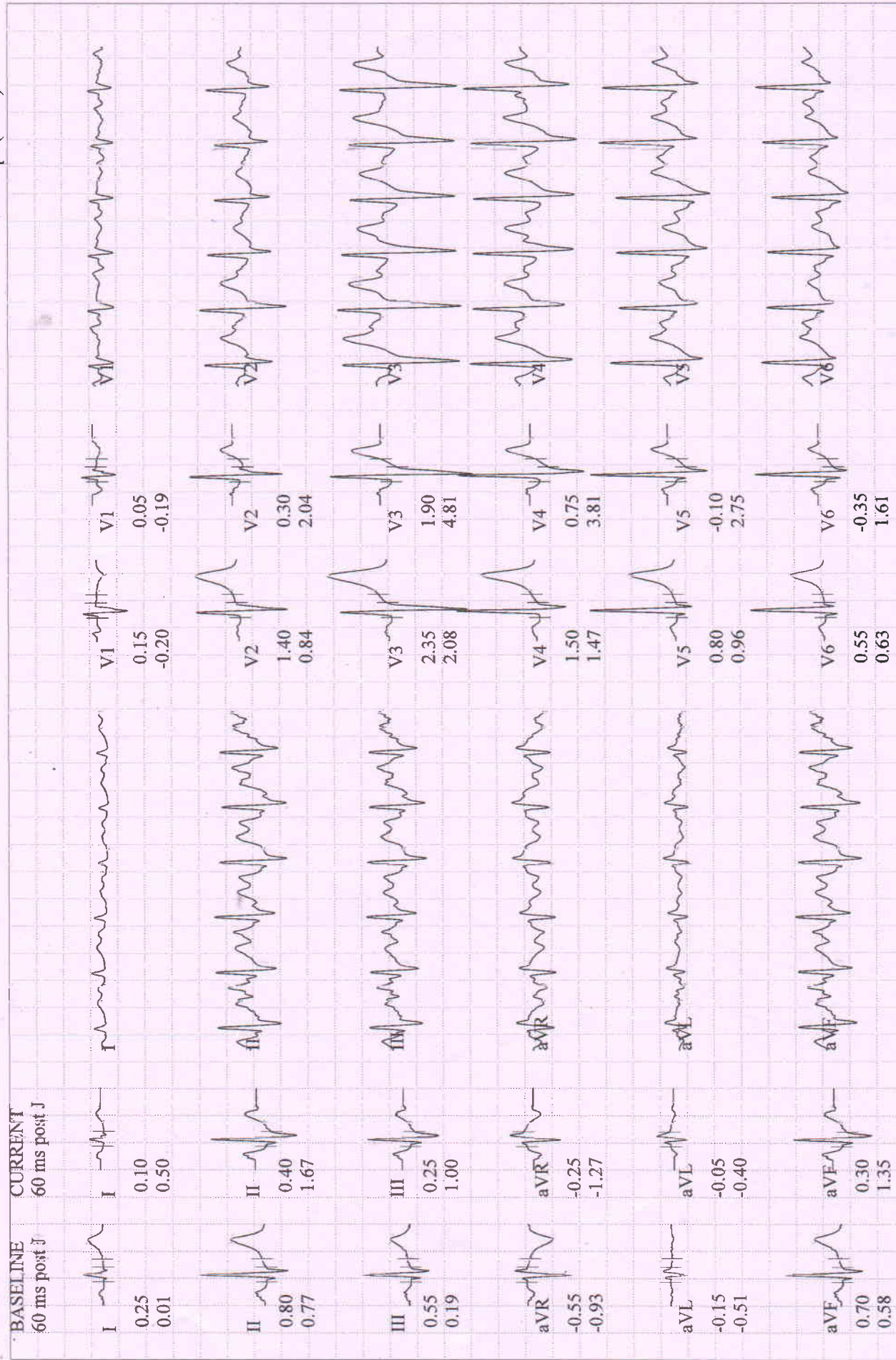

SINHA, MR. AMIT KUMAR
Patient ID 202317818
09.09.2023
11:33:53am

12-Lead Report (PEAK EXERCISE)

EXERCISE
STAGE 3
06:38

153 bpm
140/98 mmHg

BERLIN/DIAGNOSTICS AND DAY CARE

Measured at 60ms Post J (10min/mV)
Auto Points

Lead	ST(mm)	Lead	ST(mm)
I	0.00	V1	0.10
II	0.00	V2	0.10
III	0.10	V3	1.45
aVR	0.00	V4	0.10
aVL	-0.05	V5	-0.55
aVF	0.05	V6	-0.50

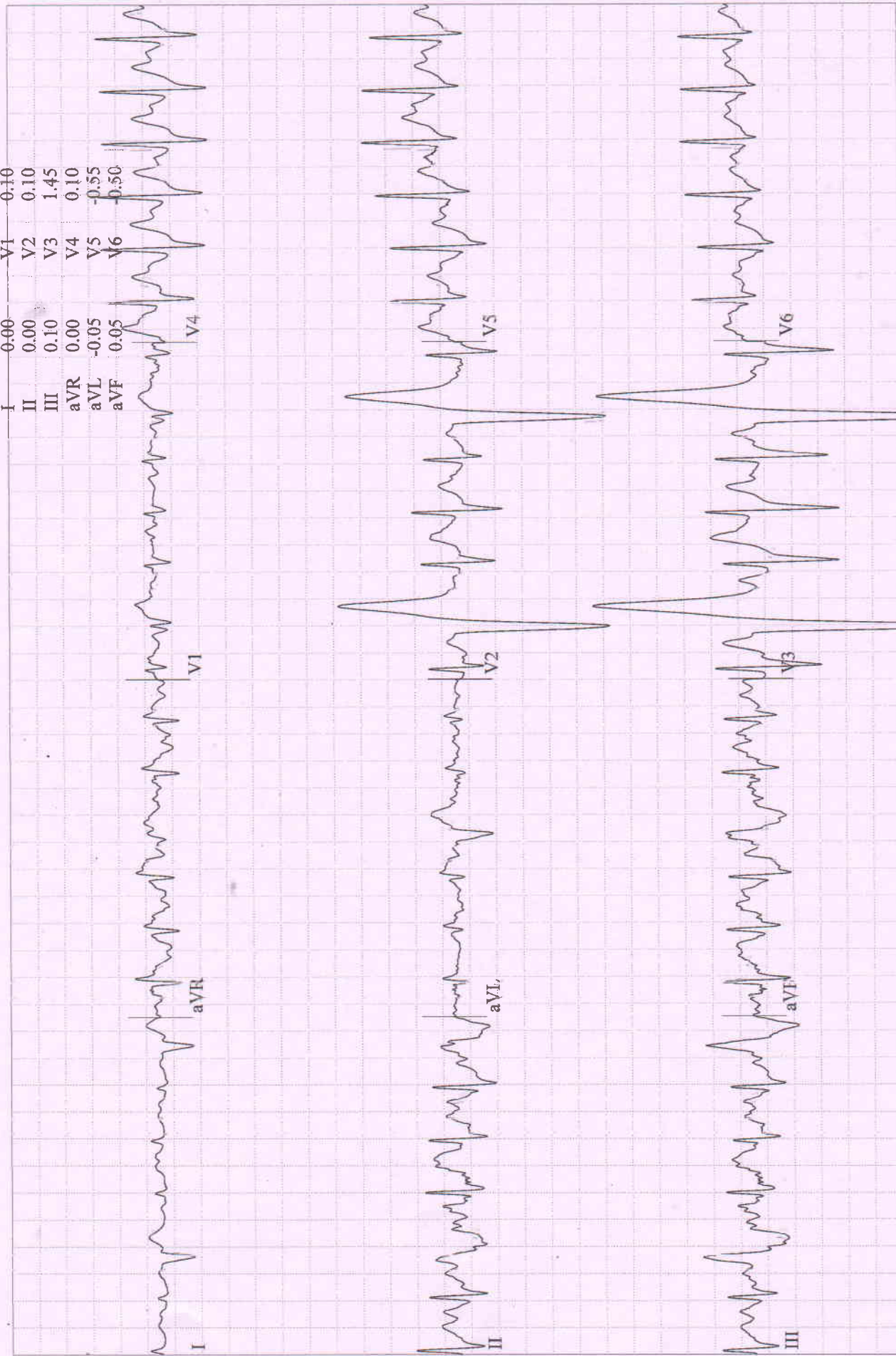

SINHA, MR. AMIT KUMAR
 Patient ID 202317818
 09.09.2023
 11:34:37am

Comparative Medians Report
RECOVERY
 #1
 00:50

136 bpm
 136/94 mmHg

BRUCE
 0:0 km/h
 0:0 %

BERLIN DIAGNOSTICS AND DAY CARE

Lead
 ST Level (mm)
 ST Slope (mV/s)

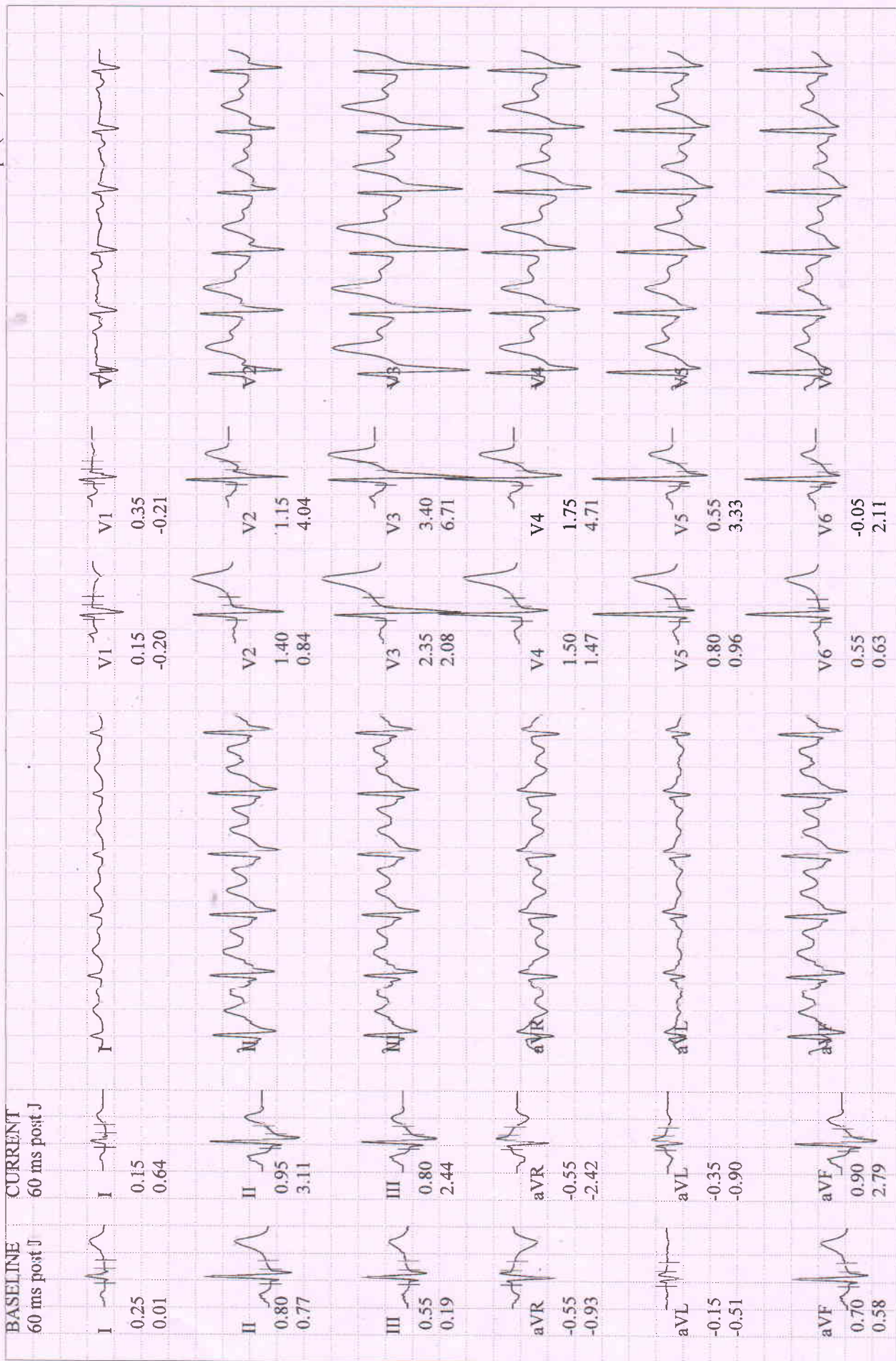

SINHA, MR. AMIT KUMAR
 Patient ID 202317818
 09.09.2023
 11:35:38am

Comparative Medians Report
 RECOVERY
 #1
 01:50

BERLIN/DIAGNOSTICS AND DAY CARE

BRUCE
 0.0 km/h
 0.0 %

99 bpm
 130/90 mmHg

Lead
 ST Level (mm)
 ST Slope (mV/s)

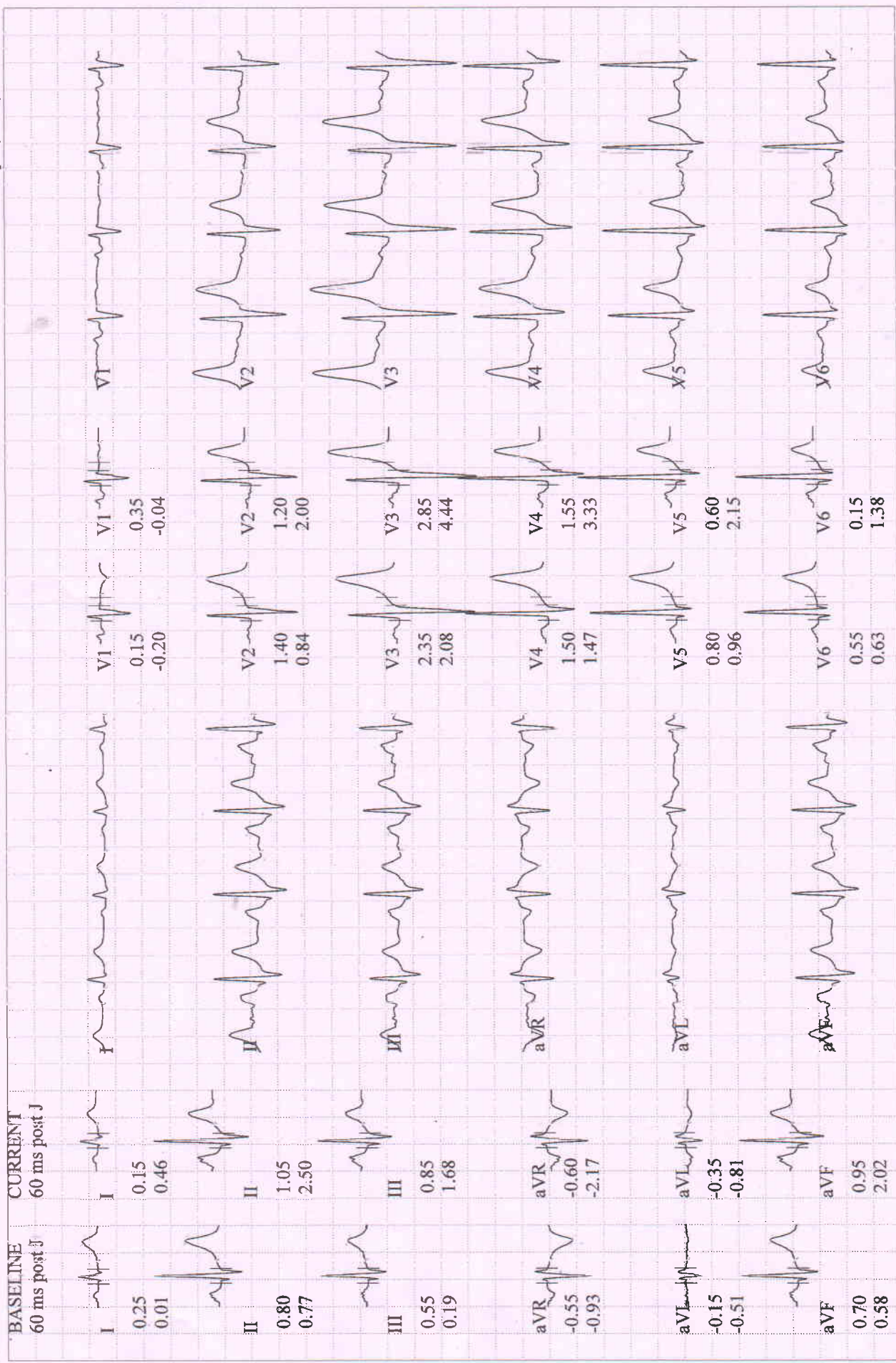

SINHA, MR. AMIT KUMAR
 Patient ID 202317818
 09.09.2023
 11:36:27am

Comparative Medians Report
 RECOVERY #1
 02:40

83 bpm
 120/80 mmHg

BRUCE
 0:0 km/h
 0:0 %

BERLIN DIAGNOSTICS AND DAY CARE

Lead
 ST Level (mm)
 ST Slope (mV/s)

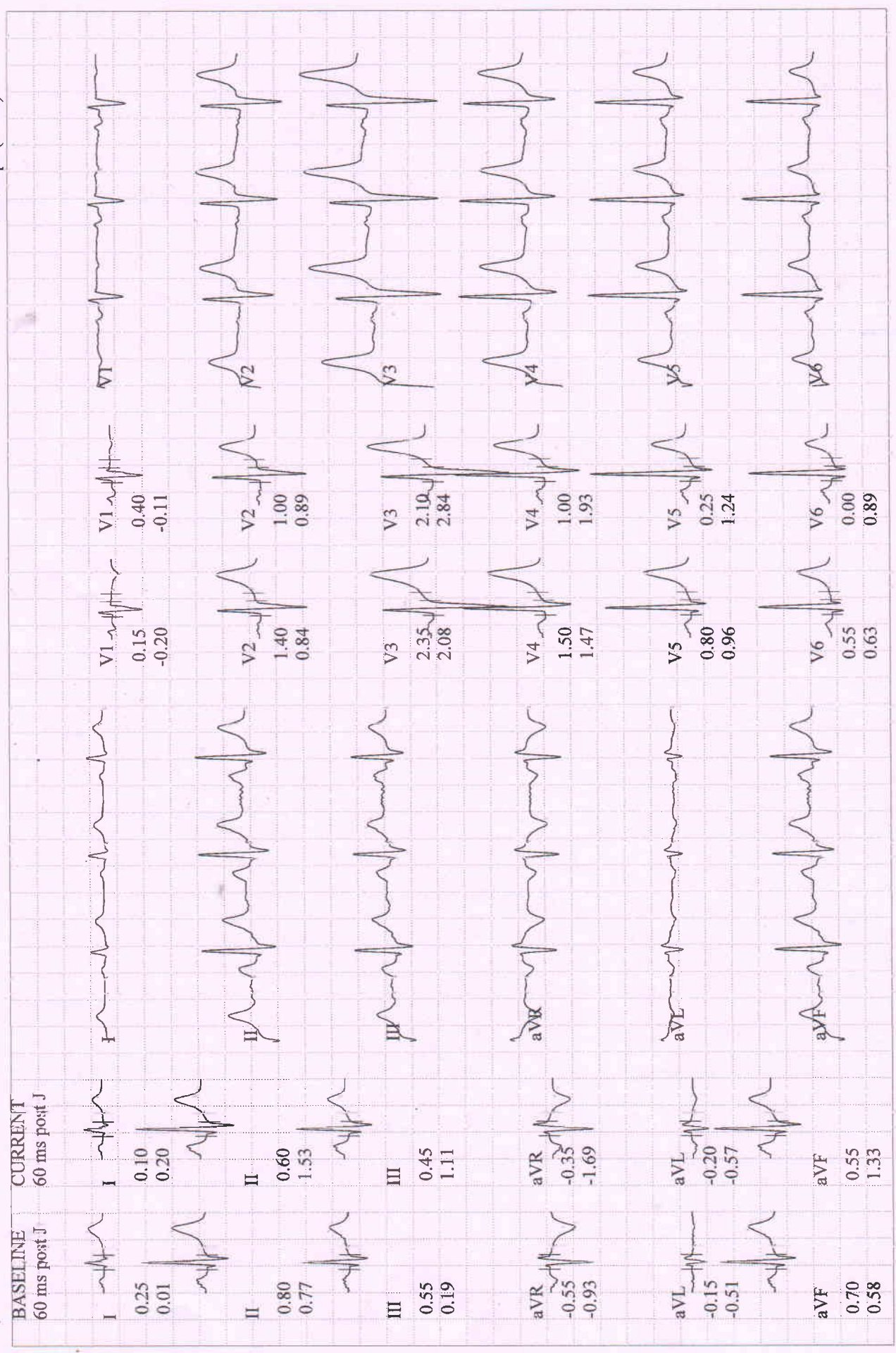

SINHA, MR. AMIT KUMAR

Patient ID 202317818

09.09.2023

11:25:32am

BASELINE EXERCISE	MAX. ST EXERCISE	PEAK EXERCISE	TEST END RECOVERY	BASELINE EXERCISE	MAX. ST EXERCISE	PEAK EXERCISE	TEST END RECOVERY
0:01 71 bpm 110/70 mmHg	6:38 153 bpm 140/98 mmHg	6:38 153 bpm 140/98 mmHg	2:23 93 bpm 120/80 mmHg	0:01 71 bpm 110/70 mmHg	6:38 153 bpm 140/98 mmHg	6:38 153 bpm 140/98 mmHg	2:23 93 bpm 120/80 mmHg
 I 0.25 mm 0.01 mV/s	 I -0.05 0.56	 I -0.05 0.56	 I 0.15 0.22	 V1 0.15 -0.20	 V1 0.10 -0.17	 V1 0.10 -0.17	 V1 0.35 -0.16
 II 0.80 0.77	 II -0.05 1.47	 II -0.05 1.47	 II 0.70 1.63	 V2 1.40 0.84	 V2 0.10 2.00	 V2 0.10 2.00	 V2 0.95 0.90
 III 0.55 0.19	 III 0.00 0.93	 III 0.00 0.93	 III 0.55 1.02	 V3 2.35 2.08	 V3 1.65 4.70	 V3 1.65 4.70	 V3 2.25 3.07
 aVR -0.55 -0.93	 aVR 0.10 -1.00	 aVR 0.10 -1.00	 aVR -0.45 -1.68	 V4 1.50 1.47	 V4 0.20 3.36	 V4 0.20 3.36	 V4 1.15 2.19
 aVL -0.15 -0.51	 aVL 0.00 -0.25	 aVL 0.00 -0.25	 aVL -0.20 -0.82	 V5 0.80 0.96	 V5 -0.55 2.27	 V5 -0.55 2.27	 V5 0.30 1.53
 aVF 0.70 0.58	 aVF -0.10 1.15	 aVF -0.10 1.15	 aVF 0.60 1.29	 V6 0.55 0.63	 V6 -0.40 1.22	 V6 -0.40 1.22	 V6 0.00 1.10

SINHA, MR. AMIT KUMAR

Patient ID 202317818

09.09.2023 Male 167 cm 53.1 kg

11:25:32am 40yrs Asian

Medds:

Test Reason:

Medical History:

Ref. MD: Ordering MD:

Technician: Test Type:

Comment:

Tabular Summary

BERLIN DIAGNOSTICS AND DAY CARE

BRUCE: Total Exercise Time 06:37
 Max HR: 155 bpm 86% of max predicted 180 bpm HR at rest: 62
 Max BP: 140/98 mmHg BP at rest: 110/70 Max RPP: 21000 mmHg*bpm
 Maximum Workload: 8.80 METS
 Max. ST: -0.55 mm, 0.00 mV/s in V5; EXERCISE STAGE 3 06:38
 Arrhythmia: VBIG:1, PVC:20, PSVC:3
 ST/HR index: 0.67 μ V/bpm

Reasons for Termination: Target heart rate achieved

Summary: Functional Capacity: normal. HR Response to Exercise: appropriate. BP Response to Exercise: appropriate response. Chest Pain: none.

Conclusion:

(-ve) TMT is no mark of more dgn.

- Heart Study

R.K.C.
 DR. R.K. CHATURVEDI
 M.B.B.S.M.D (N.MED)
 DIP. CARDIOLOGY

07/09/2023

BERLIN
 DIAGNOSTICS & DAY CARE
 R. K. CHATURVEDI
 MBBS, MD (N. Medicine)
 Fellowship from Houston University, USA
 Reg. No.-62434 (Bihar)

Phase Name	Stage Name	Time in Stage	Speed (km/h)	Grade (%)	Workload (METS)	HR (bpm)	BP (mmHg)	RPP (mmHg*bpm)	VE (/min)	ST Level (V5 mm)	Comment
PRETEST	SUPINE	00:28	0.00	0.00	1.0	60	110/70	6600	0	0.70	
	STANDING	00:18	0.00	0.00	1.0	63			0	0.70	
	HYPERV.	00:12	0.00	0.00	1.0	64	110/70	7040	0	0.75	
EXERCISE	WARM-UP	00:44	1.60	0.00	1.5	71	110/70	7810	0	0.80	
	STAGE 1	03:00	2.70	10.00	4.6	121	120/80	14520	0	0.70	
	STAGE 2	03:00	4.00	12.00	7.0	150	130/90	19500	2	-0.10	
RECOVERY	STAGE 3	00:38	5.40	14.00	8.8	153	140/98	21420	7	-0.55	
		02:44	0.00	0.00	1.0	82	120/80	9840	0	0.20	

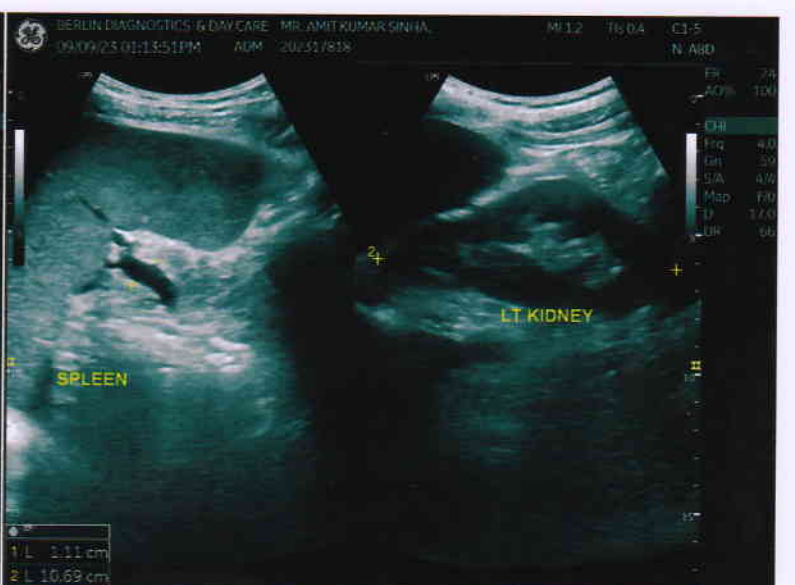



Patient Name	MR. AMIT KUMAR SINHA	Requested By	MEDIWHEEL
MRN	BER/202317818/OPD	Procedure Date	09.09.2023
Age/Sex	40 Y/MALE	Hospital	BERLIN DIAGNOSTICS & DAY CARE

USG WHOLE ABDOMEN

Liver : The liver is normal in size (**12.5 cm**) and outline. It shows a uniform echopattern. No obvious focal or diffuse pathology is seen. The intra and extra hepatic biliary passage are not dilated. The portal vein is normal in caliber at the porta hepatis. **Patchy fatty infiltration of the liver noted.**

Gall bladder : The gall bladder is contracted with thickened edematous and coapted wall with no visible lumen. It shows few echogenic particles. (In fasting stage).

CBD : The CBD is of normal caliber.

Pancreas : The pancreas is normal in size and echogenicity with distinct outline. No obvious focal lesion is seen.

Kidneys : Both kidneys were normal in position:

Right kidney measures **10.3 cm**

Left Kidney measures **10.7 cm**

The renal cortical thickness and corticomedullary differentiation were adequate on both sides. No evidence of renal calculus or hydronephrosis seen on either sides.

Spleen : The spleen is **enlarged** in size (**14.1 cm**) and echogenicity. **Splenic vein is prominent. Splenic vein diameter is 1.1 cm.**

Urinary Bladder : The urinary bladder is partially filled, normal in size. Its walls show a smooth outline. There is no evidence of any intraluminal or perivesical abnormality.

Prostate : The prostate is normal in size, measures (**9.7 gm**) and shows normal parenchymal echogenicity.

No significant probe tenderness in RIF.

No evidence of pleural effusion on either side.

No evidence of ascites or lymphadenopathy seen.

IMPRESSION :

- **PATCHY FATTY INFILTRATION OF LIVER.**
- **SPLENOMEGALY.**
- **THICK EDEMATOUS GALL BLADDER. (COAPTED WALL)**

Please correlate clinically.

DR. RAVINDER KAUR
SONOLOGIST

PC & PNDT Reg. No - 24648 (BMC)
JMC/7998

We regret typographical errors if any. Please contact us for correction.
Typed by : Reshma



भारत सरकार
Government of India

अमित कुमार सिन्हा
Amit Kumar Sinha
जन्म तिथि/DOB: 31/01/1983
पुरुष/ MALE

9556 9227 0220

VID : 9190 4135 3995 9616

भारत आधार, जैश पहाचान

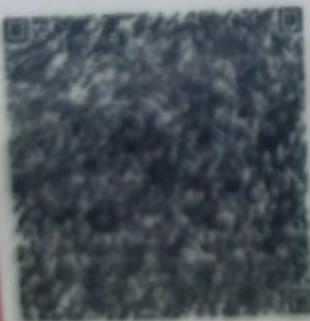



भारतीय विशिष्ट पहचान प्राधिकरण

Unique Identification Authority of India



पता:

S/O राम शंकर प्रसाद, २०२/बी, एच.बी रोड, ऐन.एच-३३,
चौबरी पीटरोल पम्प के पास, दुमर्दिगा, बूटी थाना-सदर,
बरिअतु, रांची,
झारखण्ड - ८३४००९

Address:

S/O Ram Shankar Prasad, 202/B, H.B
ROAD, N.H-33, NEAR CHOUDHARY
PERTOL PUMP, DUMARDAGA, BUTI PS-
SADAR, Bariatu, Ranchi,
Jharkhand - 834009



9556 9227 0220

VID : 9195 0456 7870 0092



1947



help@uidai.gov.in



www.uidai.gov.in



 GPS Map Camera

Ranchi, Jharkhand, India

Flat no. 101, 1st Floor, Jay Mangla Enclave, Baragain, Bariatu,
Vijay Nagar, Ohdar Village, Ranchi, Jharkhand 834009, India

Lat 23.400155°

Long 85.374258°

09/09/23 10:35 AM GMT +05:30

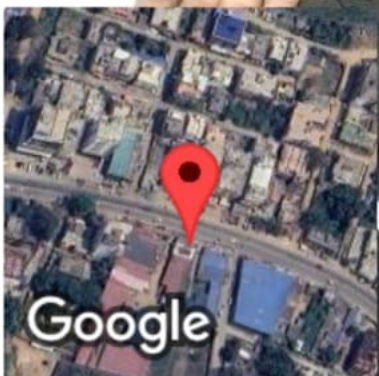

AMIT KUMAR SINGH AGE 70Y M MEDIWHEEL PER0503111818 CHEST PA VIEW 08/09/2023

BERLIN DIAGNOSTICS & DAY CARE BARIATU ROAD RAJNCHI

R

PATIENT NAME	: MR. AMIT KUMAR SINHA	PATIENT ID	: BER/2023177818
AGE	: 40 Y	SEX	: MALE
REF. PHY.	: MEDIWHEEL	STUDY DATE	: 09-Sep-2023

X - RAY CHEST PA VIEW

FINDINGS:

Both lung fields are clear.

Both costophrenic angles appear normal.

The tracheal lucency is centrally placed.

The mediastinal and diaphragmatic outlines appear normal.

The heart shadow is normal.

The bony thoracic cage and soft tissues are normal.

IMPRESSION : The study is within normal limits.



Dr Dileep Reddy Ayapaneni
Consultant Radiologist
MBBS, MD
Regn No: 2019/12/7318

Dr Dileep Reddy Ayapaneni
09th Sep 2023