

Subject: Health Check up Booking Confirmed Request(bobS47998),Package Code-PKG10000236,

Beneficiary Code-61138

Mediwheel <wellness@mediwheel.in>

Sent: Thu, 12 Oct 2023 15:38:51 GMT+0530

To: You

Cc: customercare@mediwheel.in

15

CAUTION: This email is from an external source. Exercise caution when opening attachments or clicking links.

MedSave

011-41195959

Email:wellness@mediwheel.in

Hi Metro Hospital & Heart Institute,

Diagnostic/Hospital Location :Plot No. F - 1, Sector 6A, SIDCUL Sector 8A, Road, Integrated Industrial Estate, BHEL Township ,City:Haridwar

We have received the confirmation for the following booking .

Beneficiary Name : PKG10000236

Beneficiary Name : Ram Krishn Singh

Member Age : 40

Member Gender : Male

Member Relation : Spouse

Package Name : Medi-Wheel Full Body Health Checkup Male Above 40

Location : HARDWAR,Uttarakhand-249403

Contact Details : 9719532938

Booking Date : 10-10-2023

Appointment Date : 14-10-2023

Instructions to undergo Health Check:

1. Please ensure you are on complete fasting for 10-To-12-Hours prior to check.
2. During fasting time do not take any kind of medication, alcohol, cigarettes, tobacco or any other liquids (except Water) in the morning.
3. Bring urine sample in a container if possible (containers are available at the Health Check centre).
4. Please bring all your medical prescriptions and previous health medical records with you.
5. Kindly inform the health check reception in case if you have a history of diabetes and cardiac problems.

For Women:

1. Pregnant Women or those suspecting are advised not to undergo any X-Ray test.
2. It is advisable not to undergo any Health Check during menstrual cycle.

We request you to facilitate the employee on priority.

Subject: Health Check up Booking Request(bobS47998), Beneficiary Code-61138

Mediwheel <wellness@mediwheel.in>

Sent: Tue, 10 Oct 2023 21:58:56 GMT+0530

To: You

Cc: customercare@mediwheel.in

CAUTION: This email is from an external source. Exercise caution when opening attachments or clicking links.

MedSave

011-41195959

Email:wellness@mediwheel.in

Dear **Metro Hospital & Heart Institute,**

City : Haridwar . **Address :** Plot No. F - 1, Sector 6A, SIDCUL Sector 8A, Road, Integrated Industrial Estate, BHEL Township ,

We have received the confirmation for the following booking .

Name : Ram Krishn Singh
Age : 32
Gender : Female
Package Name : Medi-Wheel Full Body Health Checkup Male Above 40
Contact Details : 9719532938
Booking Date : 10-10-2023
Appointment Date : 14-10-2023

Member Information			
Booked Member Name	Age	Gender	Cost(In INR)
Ram Krishn Singh	40	Male	Cashless
Total amount to be paid		Cashless	

We will get back to you with confirmation update shortly. Please find the package details as attached for your reference.

Package Name : Medi-Wheel Full Body Health Checkup Male Above 40 - Includes (40)Tests

Tests included in this Package : Ecg, TSH, X-ray Chest, Stress Test (tmt)/ 2d Echo, Blood Sugar Postprandial, Psa(for Male), Dental Consultation, Creatinine, Serum, A:g Ratio, Blood Group, Total Cholesterol, Triglycerides, Fasting Blood Sugar, Ultrasound Whole Abdomen , Glycosylated Haemoglobin (hba1c), Hdl, Vldl, Urine Analysis, LDL, Total Protine, General Consultation, HDL/ LDL ratio, GGT(Gamma-glutamyl Transferase), Eye Check-up consultation, ALP (ALKALINE PHOSPHATASE), Uric Acid, AST/ALT Ratio, Serum Protein, CBC with ESR, Stool Analysis, Urine Sugar Fasting, Urine Sugar PP, T3, T4, Cholesterol Total / HDL Ratio, BUN, BUN/Creatinine Ratio, Bilirubin Total & Direct and Indirect, Albumin, Globulin

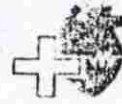

Patient Name Ram Kaishm Singh Age/Sex..... Reg.No.....

Doctor Dr. Naman Agrawal

Date.....

Time.....

DENTAL EXAMINATION

➤ TEETH STATUS = Average

• MISSING - NIL

• DECAYED - NIL

➤ ORAL HYGIENE STATUS = Average

• STAINS - +

• CALCULUS - +

[Handwritten signature]



we treat...HE CURES

**Metro Hospital
& Heart Institute**

OPD CONSULTATION

(A unit of Sunhill Hospital Private Limited)

Patient Name Ram. Keshav. Singh Age/Sex 60/M Reg. No.

Doctor's Name Dr. Sushil Kumar

Date 14/10/23 Time

OPHTHALMIC EXAMINATION

VISION

DISTANCE VISION-

Rt 6/6
Lt 6/9

NEAR VISION-

Rt N/G
Lt N/G

COLOUR VISION

Normal

EYE EXAMINATION

- Cornea
- Ant Chamber
- Pupil
- Fundus Examination

ADVICE-

Dr. Sushil Kumar, MBBS, MA (Ophtho)
Consultant Ophthalmologist
Metro Hospital & Heart Institute
Sidcul, Haridwar
Signature [Signature]

Plot No. F-1, Sector-6A, SIDCUL, Haridwar - 249 403

Emergency : +91 8191902600, Phone : 01334 - 239040 / 42 / 43, Fax : 01334 - 239043

E-mail : metroharidwar@metrohospitals.com, Website: www.metrohospitals.com

Regd. Office : 21, Community Center, Preet Vihar, New Delhi-110092

CIN No.: U33201DL2006PTC156918

MHHI/CL/0115/Rev. No. 01

40y1m

14-10-23

Measurement Results:

QRS	:	110 ms
QT/QTcB	:	340 / 374 ms
PR	:	122 ms
P	:	96 ms
RR/PP	:	828 / 805 ms
P/QRS/T	:	45/ 50/ 40 degrees
QTD/QTcBD	:	36 / 40 ms
Sokolow	:	2.2 mV
NK	:	10

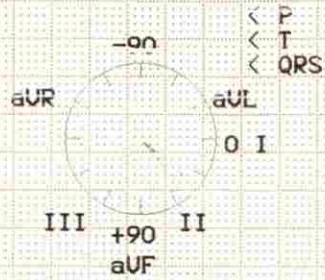

Interpretation:

RSR' pattern
 R/S inversion area between V1 and V2
 borderline ECG

Unconfirmed report.

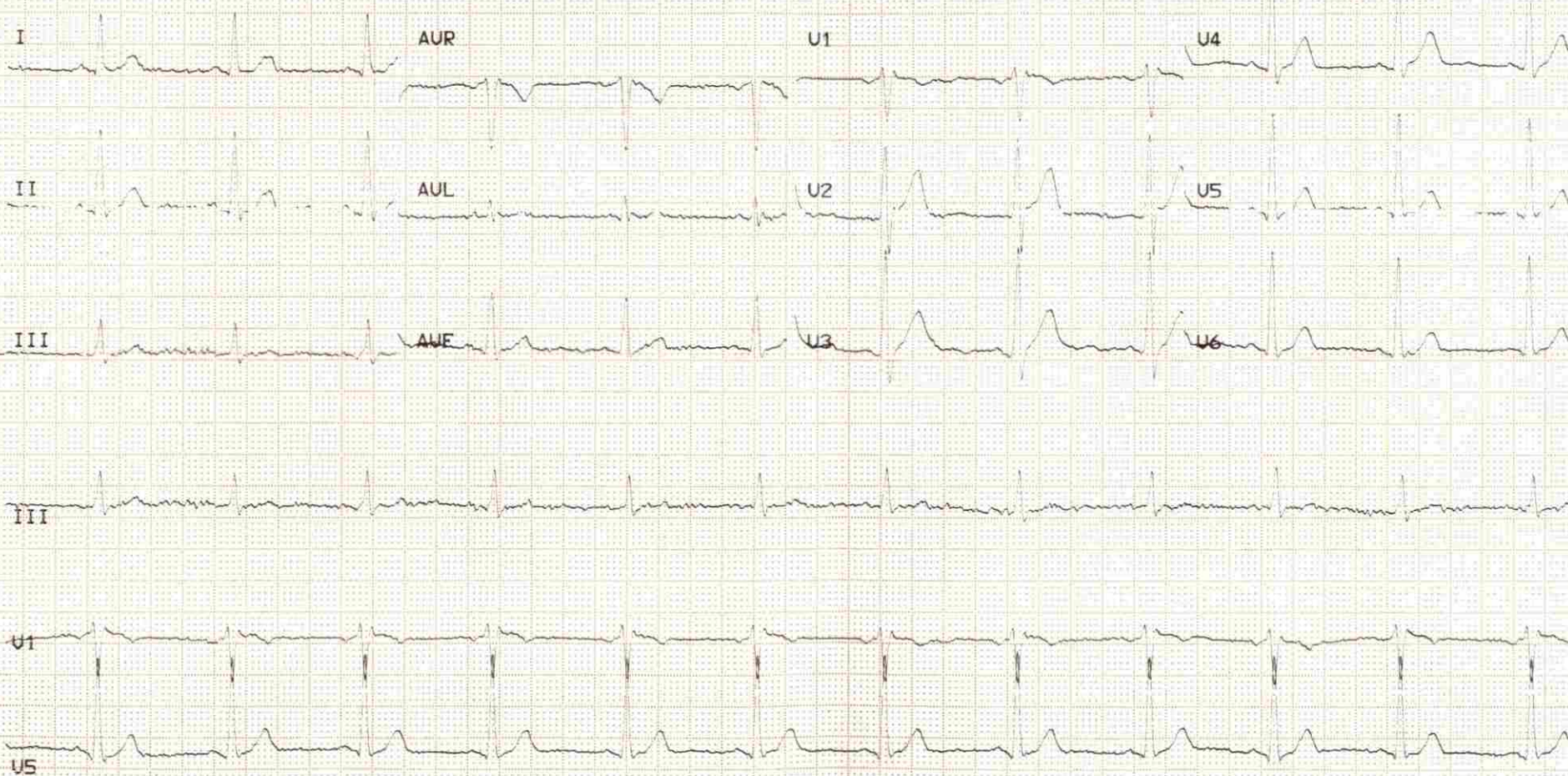



Radiology Investigation Report

15

Name : Mr. Ram Kishan Singh
Ref. By : Dr. ANIL SINGH
IP/OP : OP/202311306
Date : 14/10/2023

Age/Sex : 40 Y/M
UHID NO : 2023018002
Request No : 70240489

USG WHOLE ABDOMEN

The diaphragm is normal in contour & respiratory excursion. There is no ascitis or lymph node mass.

Liver is normal in size, shape, outline & **raised echotexture**. No focal area of abnormal echogenicity is seen in liver. Intrahepatic biliary radicles are not dilated. Portal vein & portal venous radicles are normal.

Gall bladder is normal in shape & size. Gall bladder wall is not thick. No mass lesion / calculus is seen in gall bladder. Common bile duct is normal in course & caliber. No calculus is seen in its lumen.

Spleen & pancreas appears normal in shape, size, outline & echotexture.

Both the kidneys are normal in shape, size, outline & echotexture. Renal parenchymal thickness is normal. Corticomedullary junction is defined & is normal. There is no hydronephrosis. No echogenic renal calculus is seen.

Urinary bladder is normal in contour & capacity. Bladder wall is not thick. No pathological filling defect / vesical calculus is seen in bladder. Ureterovesical junctions appear normal.

Prostate is normal in shape, outline & echotexture. Prostatic capsule & periprostatic facial planes appear normal.

IMPRESSION : Grade I fatty liver.

DR. PRAKASH CHANDRA PANDEY
MBBS, DMRD
CONSULTANT RADIOLOGIST

Note:

- (1) Not Valid for medical-legal purposes.
- (2) This is a professional opinion based on imaging finding and not the diagnosis.
- (3) In case of any discrepancy due to machine error or typing error, please get it rectified immediately.



Radiology Investigation Report

Name : Mr. Ram Kishan Singh
Ref. By : Dr. ANIL SINGH
IP/OP : OP/202311306
Date : 14/10/2023

Age/Sex : 40 Y/M
UHID NO : 2023018002
Request No : 70240489

X-RAY CHEST PA View

Cardiac contour & size are normal.
Trachea is central.
Lung fields are clear.
Hilar shadows are normal.
Costophrenic angles are clear.
Bony rib cage is normal.

IMPRESSION: NORMAL CHEST.

DR.PRAKASH CHANDRA PANDEY
MBBS, DMRD
CONSULTANT RADIOLOGIST

Note:

- (1) Not Valid for medical-legal purposes.
- (2) This is a professional opinion based on imaging finding and not the diagnosis.
- (3) In case of any discrepancy due to machine error or typing error, please get it rectified immediately.

Plot No. F-1, Sector-6A, SIDCUL, Haridwar - 249 403

Emergency : +91 8191902600, Phone : 01334 - 239040 / 42 / 43, Fax : 01334 - 239043

F-mail : metroharidwar@metrohospitals.com. Website: www.metrohospitals.com

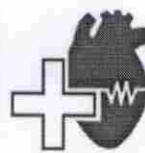

METRO

HOSPITALS & HEART INSTITUTE

(A unit of Sunhill Hospitals Private Limited)

(NABH & ISO 9001: 2008 Certified)

2D ECHOCARDIOGRAPHY

Name:	Mr. Ram Krishan Singh	UHID No:	2023018002
Age/Sex:	40Y/M	Ward:	OPD
Referred by:	Dr. Anil Singh	Date:	14.10.2023

ACOUSTIC WINDOW: Normal

MEASUREMENTS AND CALCULATIONS

Measurements	Observed Value	Reference Value
IVS (ED)	1.1	(0.6 – 1.1 cm)
LVPW (ED)	1.0	(0.6 – 1.1 cm)
LVID (ED)	4.5	Male (3.7 – 5.5 cm) Female (3.7 – 5.2 cm)
Aortic root diameter	2.6	(2.0 – 3.7 cm)
LA dimension	3.2	Male (1.9 – 4.0 cm) Female (1.7 – 3.8 cm)
LV EF	55%	(55 – 75%)

MORPHOLOGICAL DATA

Mitral valve	Normal	Right Atrium	Normal
Aortic valve	Normal	Right Ventricle	Normal
Tricuspid valve	Normal	PA	Normal
Pulmonary valve	Normal	IVS	Intact
		IAS	Intact

DOPPLER STUDY

Valve	Regurges	Velocities (cm/s)	Gradients (mmHg)
Mitral	Mild	E – 55, A – 65, E/A < 1	
Aortic	Nil	Vel – 132	
Tricuspid	Trace	Vel – 268	PASP – 32
Pulmonary	Nil	Vel – 90	

Plot No. F-1 Sector – 6A, SIDCUL, HARIDWAR – 249 403

Emergency: +91 8191902600, Phone : 01334 – 239040/ 42 43, Fax : 01334 – 239043

E-mail: metroharidwar@metrohospitals.com, Website: www.metrohospitals.com

Regd. Office : 21, Community Center, Preet Vihar, New Delhi – 110092

CIN No.: U33201DL20063PTC156918

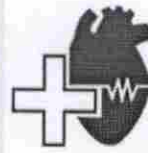

METRO

HOSPITALS & HEART INSTITUTE

(A unit of Sunhill Hospitals Private Limited)

(NABH & ISO 9001: 2008 Certified)

FINAL IMPRESSION

- Normal Acoustic Window
- Normal Chambers Dimensions
- No RWMA
- LVEF~55%
- Grade I LVDD
- Trace TR, Mild TR, PASP 32 mmHg
- No pericardial effusion
- No Intracardiac clot

Dr. Krishna CK

MD, DNB (Medicine), DNB (Cardiology)
Consultant Interventional Cardiology
UKMC Reg. No: 12883

Dr. Ajit Kumar

MBBS, PGDCC
Associate Consultant, Cardiology
UKMC Reg. No: 7569

(Note: This document is not for medico-legal purpose)

Plot No. F-1 Sector – 6A, SIDCUL, HARIDWAR – 249 403

Emergency: +91 8191902600, Phone : 01334 – 239040 / 42 43, Fax : 01334 – 239043

E-mail: metroharidwar@metrohospitals.com, Website: www.metrohospitals.com

Regd. Office : 21, Community Center, Preet Vihar, New Delhi – 110092

CIN No.: U33201DL20063PTC156918



METRO

HOSPITAL & HEART INSTITUTE

(A unit of Sunhill Hospitals Private Limited)

(NABH & ISO 9001: 2008 Certified)

Pathology Report

Name : Mr. Ram Kishan Singh
 Ref. By : Dr. ANIL SINGH
 IP/OP : OP/202311306
 Sample Date : 14/10/2023
 Reporting Date: 15/10/2023

Age/Sex : 40 Y/M
 UHID : 2023018002
 Request No. : 10374723
 Sample Time : 10:08
 Reporting Time : 00:40

Test	Result	Unit	Bio. Ref.	Inter. Test Method
------	--------	------	-----------	--------------------

Hematology

BLOOD GROUP	B			
ABO	POSITIVE			
Rh				
CBC (COMPLETE BLOOD COUNT/HAEMOGRAM)				
HB	13.6	gm/dl	M - 13-18	
TLC	4320	/cumm	4000-11000	
DLC (WBC DIFFERENTIAL)				
NEUTROPHILS	60	%	45-75	
LYMPHOCYTES	30	%	25-45	
EOSINOPHILS	03	%	1-6	
MONOCYTES	07	%	2-8	
BASOPHILS	00	%	--<2	
RBC	4.91	million	3.5-5.5	
PCV	44.4	%	36-52	
MCV	90.4	fL	80-100	
MCH	27.7	PG	27-32	
MCHC	30.6	gm/dl	31-37	
PLATELET COUNT	0.90	lakh/cumm	1.5-4.5	
RDW	14.2	%	11.5-15	
ESR	19	mm/hr	20	

Serology & Immunology

THYROID PROFILE				
T3	1.99	nmol/L	1.70-3.10	
T4	8.26	µg/dl	5.95-15.4	
TSH	2.23	µIU/L	0.46-4.68	

*** End of Reports ***

Dr. Vishal Arora
 MBBS, DCP
 (Consultant Pathologist)

Dec
 Checked By

- Note:**
1. These reports are mere estimation of values at that particular time and are liable to vary/change in different conditions in different laboratories.
 2. The values are to be collaborated with clinical findings by qualified doctor and any alarming and unexpected results should be reported to Lab urgently for recheck and manual typing errors.
 3. These reports are not valid for medicolegal purposes and all doctor unsigned reports should be considered provisional only.
 4. All card based tests are screening test therefore need confirmation by other alternative test like (PCR, ELISA).

Plot No. F-1, Sector-6A, SIDCUL, Haridwar - 249 403
 Emergency : +91 8191902600, Phone : 01334 - 239040 / 42 / 43, Fax : 01334 - 239043
 E-mail : metroharidwar@metrohospitals.com, Website: www.metrohospitals.com

Regd. Office : 21, Community Center, Preet Vihar, New Delhi-110092
 CIN No.: U33201DL2006PTC156918

MHHI/CL/0115/Rev. No. 01

10/15/2023 1:48 AM



METRO

HOSPITAL & HEART INSTITUTE

(A unit of Sunhill Hospitals Private Limited)

(NABH & ISO 9001: 2008 Certified)

Pathology Report

Name : Mr. Ram Kishan Singh
 Ref. By : Dr. ANIL SINGH
 IP/OP : OP/202311306
 Sample Date : 14/10/2023
 Reporting Date: 15/10/2023

Age/Sex : 40 Y/M
 UHID : 2023018002
 Request No. : 10374723
 Sample Time : 10:08
 Reporting Time: 00:40

Test	Result	Unit	Bio. Ref. Inter. Test Method
Biochemistry			
HBIAC	6.1	%	4.5-6.3
BLOOD SUGAR -PP	127.0	mg/dl	70.0-140.0
BLOOD SUGAR -FASTING	93.0	mg/dl	70.0-110.0
LIPID PROFILE			
TOTAL CHOLESTEROL	136.0	mg/dl	00-250.0
HDL-CHOLESTEROL	42.0	mg/dl	00-50.0
LDL	62.0	mg/dl	00-150.0
TRIGLYCERIDES	162.0	md/dl	30-150
VLDL	32.0	mg/dl	0-50
CHOL/HDL Ratio	3.2		<4.5
LFT (LIVER FUNCTION TEST)			
BILIRUBIN INDIRECT	1.0	mg/dl	0.2-0.8
SGOT	42.0	U/L	10-42
SGPT	62.0	U/L	10-42
BILIRUBIN TOTAL	2.12	mg/dl	0.2-1.0
ALKALINE PHOSPHATASE	79.0	IU/L	28-111
BILIRUBIN DIRECT	1.12	mg/dl	0.1-0.4
TOTAL PROTEIN	7.5	gm/dl	6.4-8.2
ALBUMIN	4.0	g/dl	3.5-5.0
GLOBULIN	3.5	gm/dl	2.0-4.0
AG RATIO	1.1		-
KFT (KIDNEY FUNCTION TEST)			
UREA	18.0	mg/dl	15-45
SODIUM	141.0	mmol/L	135-155
CREATININE	0.74	mg/dl	0.6-1.3
URIC ACID	6.6	mg/dl	3.0-7.6
BUN	8.5	mg/dl	05-20
POTTASSIUM	4.0	mmol/L	3.5-5.5
CALCIUM	9.5	mg/dl	8.5-10.5

*** End of Reports ***

Dr. Vishal Arora
 MBBS, DCP
 (Consultant Pathologist)

Checked By

Note:

- These reports are mere estimation of values at that particular time and are liable to vary/change in different conditions in different laboratories.
- The values are to be collaborated with clinical findings by qualified doctor and any alarming and unexpected results should be reported to Lab urgently for recheck and manual typing errors.
- These reports are not valid for medicolegal purposes and all doctor unsigned reports should be considered provisional only.
- All card based tests are subject to false results and confirmatory tests like alternative test like (PCR, ELISA).

Plot No. F-1, Sector-6A, SIDCUT, Haridwar - 249 403

Emergency : +91 8191902600, Phone : 01334 - 239040 / 42 / 43, Fax : 01334 - 239043

E-mail : metroharidwar@metrohospitals.com, Website: www.metrohospitals.com

Regd. Office : 21, Community Center, Preet Vihar, New Delhi-110092

CIN No.: U33201DL2006PTC156918

MHHI/CL/0115/Rev. No. 01

10/15/2023 1:48 AM



METRO

HOSPITAL & HEART INSTITUTE
(A unit of Sunhill Hospitals Private Limited)
(NABH & ISO 9001: 2008 Certified)

Pathology Report

Name : Mr. Ram Kishan Singh
 Ref. By : Dr. ANIL SINGH
 IP/OP : OP/202311306
 Sample Date : 14/10/2023
 Reporting Date: 15/10/2023

Age/Sex : 40 Y/M
 UHID : 2023018002
 Request No. : 10374723
 Sample Time : 10:08
 Reporting Time: 00:40

Test	Result	Unit	Bio. Ref. Inter.	Test Method
Urine Examination				
URINE SUGAR	NIL			
URINE ROUTINE ANALYSIS				
PHYSICAL EXAMINATION				
COLOUR	STRAW	-		
TRANSPARENCY	CLEAR	-		
S. GRAVITY	1.015	-		
CHEMICAL EXAMINATION				
ALBUMIN	NIL	-		
SUGAR	NIL	-		
pH	6.5	-		
BLOOD	NIL	-		
KETONE	NIL	-		
MICROSCOPIC EXAMINATION				
PUS CELLS	2-3	-		
EPITHELIAL CELLS	1-2	-		
RBC	NIL	-		
CRYSTALS	NIL	-		
CAST	NIL	-		
BACTERIA	NIL	-		
AMORPHOUS PHOSPHATE	NIL	-		
AMORPHOUS URATES	NIL	-		

*** End of Reports ***

Dr. Vishal Arora
 MBBS, DCP
 (Consultant Pathologist)

Checked By *Dee*

Note:

1. These reports are mere estimation of values at that particular time and are liable to vary/change in different conditions in different laboratories.
2. The values are to be collaborated with clinical findings by qualified doctor and any alarming and unexpected results should be reported to Lab urgently for recheck and manual typing errors.
3. These reports are not valid for medicolegal purposes and all doctor unsigned reports should be considered provisional only.
4. All card based tests are screening test therefore need confirmation by other alternative test like (PCR, ELISA).

Plot No. F-1, Sector-6A, SIDCUL, Haridwar - 249 403

Emergency : +91 8191902600, Phone : 01334 - 239040 / 42 / 43, Fax : 01334 - 239043

E-mail : metroharidwar@metrohospitals.com, Website: www.metrohospitals.com

Regd. Office : 21, Community Center, Preet Vihar, New Delhi-110092

CIN No.: U33201DL2006PTC156918

MHHI/CL/0115/Rev. No. 01

10/15/2023 1:48 AM