



BANK OF BARODA MEDICAL EXAMINATION REPORT

Client name :- Kherde Balraj Singh

Ref. No. :-

Date of birth :- 18.06.1991, Sex :- Male / Female

Identification mark on the body :- Nothing on such form

Photo ID Xerox :-

Date & place of medical examination :- 22/07/2023, Asansol

Request for medical exam. of **BANK OF BARODA** through Medi Assist Health Care India (Pvt.) Ltd.

- A) 1. Height :- 180 cm. 2. Weight :- 96 kgs.
 3. Chest Inspiration :- 120 cm. 4. Chest Expiration :- 114 cm.
 5. Abdomen Girth :- 87 cm.
 6. Blood Pressure :- I) 124/80 mm. of Hg. II) mm. of Hg.
 7. Pulse Rate :- 86 / minute. Character of pulse :- Regular

- B) 1. Are you now in good health ? Yes
 2. Are you currently taking any medicine ? No
 3.) Are you married ? Yes
 4. Have you ever had a positive test for HIV / AIDS / Malignancy ? No
 5. Have you ever suffering from sexually transmitted disease or Hepatitis B or C ? No
 6. Have you any congenital disorders ? No
 7. Have you any respiratory disorders ? No
 8. Have you any musculo skeletal disorders ? No
 9. Have you CVS disorders ? No
 10. Have you GI system disorders ? No
 11. Have you urinary system disorders ? No
 12. Have you reproductive system disorders ? No



ANUBIKSHAN

Diagnostic Centre

Near Asansol District Hospital(Main Gate)
S.B. Gorai Road, Asansol-713301
Email ID : anubikshan.dc@gmail.com
Ph. : 0341-3590332, M. : 9732362727, 7872772680



13. Have you Diabetes / Hypertension / Endocrine disorders? no
14. Have you ever done any surgical operation? no
15. Have you any ear problem? no
16. Have you any eye problem? VA Left eye, Near Vm - Mc, cr - Normal
17. Have you nervous system disorders? no
18. Have you any abnormal growth? no
19. Have you any blood disorders? no
20. What is general appearance of the client? Healthy
21. Does the appearance correspond with the age? Yes
22. Is there any personal peculiarities? no
23. Tobacco (Stick / gms)- Panmasala/Cigar / Cigarette / Bidi / Gutkha Yes No
Alcohol(ml)- Beer / Wine / Hard Liquor :- Qty./ Day For No. of Yrs

24.Family History	Age if living	Age at death	Present state of health or cause of death
Father	67y.		Good health.
Mother	64y		"
Brother (s)	NIL		"
Sister (s)	28y		"

25. ANY REMARK BY THE MEDICAL EXAMINAR: - Bl. G report show
sinus Tachycardia other wise normal study
and fit

Bal Kishore
Signature of the Client

DR SK SHARMA
Name of the Doctor

Date: - 22/07/23

Payone Shaha
Signature & Seal of the Doctor

Dr. Rajib Banerjee

B.Sc., B.H.M.S., DOS (Kol)
Consultant Homoeopathic Physician
and optometric Eye Specialist

ADDRESS :

1 No. Mohishila Colony
Bottala Bazar
Asansol - 3
Mob. : 9832197360

Rx

Mr Khonde Balraj Singh

Rt. Eye		Lt. Eye	
Sph	Cyl	Sph	Cyl
∅	∅	∅	∅
Near Add. → ∅		Near Add. → ∅	

VA ^{6/6} < ^{6/6}

Near Vis - Nil

CV - Normal

RM
22/7/23

Chamber

Balananda Homoeo Clinic
Khejurtala More
Mohishila - 2, Asansol

Morning : 8.00 a.m. to 9.00 a.m.
Evening : 6.00 p.m. to 9.30 p.m.
Saturday Evening Closed
& Sunday Morning Closed



भारत सरकार
Government of India



Issue Date: 08/03/2012

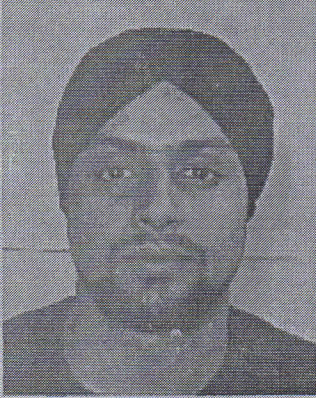

Balraj Singh Khunda

DOB: 18/06/1991

Male

8543 9045 4878

मेरा आधार, मेरी पहचान

Sonyleak Shoh
22/7/23

Balraj Singh Khunda
22/7/23

ID: 882 22-07-2023 10:46:13 AM

BPL

Arterial

I

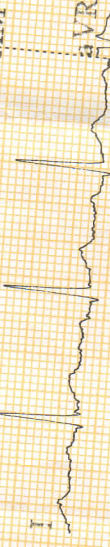

II

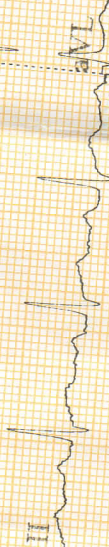

III

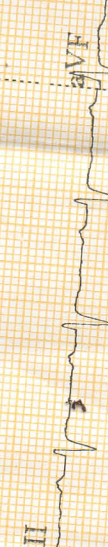

aVR

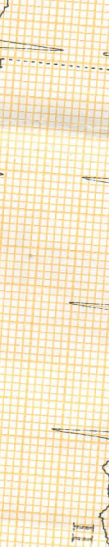

aVL

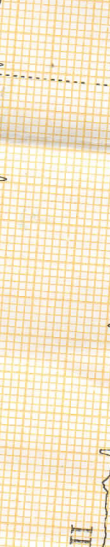

aVF



V4



V5

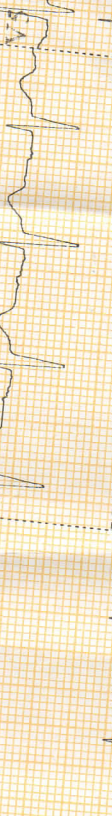

V6



0.67-35Hz AC50 25mm/s 10mm/mV ♡95 V1.0 SEMIP V1.7

CARDIART

ID: 882

Male /
32 Years /
cm

mmHg

kg

Diagnosis Information:
Sinus Rhythm
Normal ECG

Handwritten: R. Singh

Handwritten: Khunda Balraj Singh
324 M

HR : 93 bpm
P : 114 ms
PR : 192 ms
QRS : 90 ms
QT/QTc : 342/426 ms
P/QRST : 548/35
RV5/SV1 : 1.073/0.644 mV

Technician : DEBOJOY
Report Confirmed by:

PROART

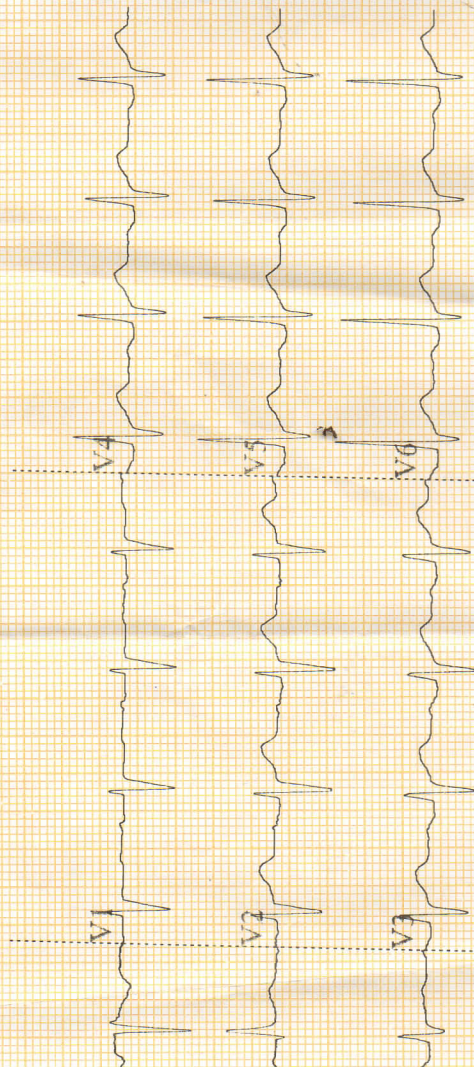

VI.7



ANUBIKSHAN

Diagnostic Centre

Near Asansol District Hospital(Main Gate)
S.B. Gorai Road, Asansol-713301
Email ID : anubikshan.dc@gmail.com
Ph. : 0341-2221195, M. : 9732362727, 7872772680



ELECTRO CARDIO GRAM FORMAT

PATIENT NAME:- KHUNDA BALRAJ SINGH	
AGE:- 32 YRS	GENDER:- MALE
REF BY DR:- M.O.BANK OF BARODA	DATE:- 22.07.2023

❖ RATE :- 93/min
 ❖ AXIS :- Left axis
 ❖ P-WAVE :- 119 ms.
 ❖ P-R :- 192 ms.
 ❖ QRS :- 90 ms.
 ❖ ST-T :- 100 ST-T change.
 ❖ T-WAVE :- Normal.

➤ IMPRESSION :-

Sinus Tachycardia
 Normal ECG
 Asansol
 22.7.23

Dr. N. Saha
 M.B.B.S. DIP CARD (CAL)
 Physician & Cardiologist



UID: 1334743

Nationality: Indian



Patient ID: 012307220385	Primary SampleCollection Time: 22/Jul/2023 16:31:49
Name: Mr. BALRAJ SINGHA KHUNDA	Collection Date/Time: 22/Jul/2023 04:42PM
Age/Gender: 32 Y/Male	Received Date/Time: 22/Jul/2023 08:29PM
Referred By: Dr. M.O. BANK OF BARODA	Approved Date/Time: 22/Jul/2023 09:20PM
LabID: 11334653	Print Date/Time: 22/Jul/2023 11:18PM
SpecimenType: Serum	Client Grp.: NIBEDITA COLLECTION

DEPARTMENT OF IMMUNOLOGY

Test Description	Observed Value	Unit	Method	Biological Ref. Interval
T3,T4,TSH (THYROID PROFILE)				
Triiodothyronine, Total (TT3)	1.08	ng/mL	ECI	0.97-1.69
Thyroxine, Total (TT4)	9.88	ug/dL	ECI	5.53-11.0
Thyroid Stimulating Hormone (TSH)	3.92	μIU/mL	ECI	0.46-4.68

Ultrasensitive / Third generation assay

TSH Clinical Condition	Range (μIU/mL) ECI	Range (uIU/mL) CMIA
Euthyroid	0.46-4.68	0.35-4.94
Hyperthyroid	<0.46	<0.35
Hypothyroid	>4.68	>4.94

* TSH: Interpretation (Pregnancy)

REFERENCE GROUP	REFERENCE RANGE in uIU/mL (As per American Thyroid Association)
Pregnancy	
1st Trimester	0.100 – 2.500
2nd Trimester	0.200 – 3.000
3rd Trimester	0.300 – 3.000

COMMENT :

The levels of thyroid hormone (T3 & T4) Are Low In case of Primary, secondary and tertiary hypothyroidism and sometimes in non-thyroidal illness also. Increased levels are found in grave's disease, hyperthyroidism and thyroid hormone resistance. T3 levels are also raised in T3 thyrotoxicosis. TSH levels are raised in primary hypothyroidism and are low in hyperthyroidism and secondary hypothyroidism.

Disclaimer: The test result mentioned here should be interpreted in view of clinical condition of the patient. In case of any clinical suspicion regarding any parameter, repeat test with fresh sample essential to conclude.

*** End Of Report ***

Vinay Shanker

Dr. Vinay Shanker
MBBS, MD (Path)
Senior Consultant Pathologist



MC-4154

N Mondal

Dr. N.Mondal
MD (Biochemistry)
Consultant Biochemist



ANUBIKSHAN

Diagnostic Centre

Near Asansol District Hospital(Main Gate)
S.B. Gorai Road, Asansol-713301
Email ID : anubikshan.dc@gmail.com
website: www.anubikshan.com

PATIENT ID: 2023G20637 NAME: KHUNDA BALRAJ SINGH AGE: 32 YR MALE
ADVISED BY: Dr. M.O.BANK OF BARODA.
DATE OF RECEIPT : 22/07/2023 DELIVERY DATE : 22/07/2023 TIME : 07:00 PM

HEAMATOLOGY TEST

TEST	RESULT	NORMAL RANGE
* Haemoglobin :-	14.4 gm/dl	14 - 18 gm/dl
* Total Leucocyte Count :-	6,800 /cu mm	4,000-11,000/cu mm
* Differential Leucocyte Count ::		
* -----		
Neutrophil	59 %	40-75%
Lymphocyte	36 %	20-45%
Monocyte	01 %	2-10%
Eosinophil	04 %	1-6%
Basophil	00 %	0-1%
* Erythrocyte Sedimentation	12 mm / 1st hour	Less than 15 mm (M) Less than 20 mm (F)
* P. C. V.	46 %	45.0-50.0% (M) 37.0-47.0% (F)
* M. C. V.	90.2 fl.	77-93 fl
* M. C. H.	28.2 pg.	27.0-32.0 pg
* M.C.H.C.	31.3 gm/dl.	31.0-35.0 gm/dl
* Platelet Count	2,12,000 /cu mm	1.5 - 4.0Lakh/cu mm
* R. B. C.	5.1 million/cu mm	6.0-8.0million/cu mm(M) 3.8-5.8million/cu mm(F)

All Reference ranges are age and sex matched. Reference limit mentioned herein are in accordance with the literature provided along with the kit. Which may change in chemistry or the kit.

DR. SWARUP GHOSH
M.B.B.S, M.D
Regd. No.52140



ANUBIKSHAN

Diagnostic Centre

Near Asansol District Hospital (Main Gate)
S.B. Gorai Road, Asansol-713301
Email ID : anubikshan.dc@gmail.com
website: www.anubikshan.com

PATIENT ID: 2023G20637 NAME: KHUNDA BALRAJ SINGH AGE: 32 YR MALE
ADVISED BY: Dr. M.O. BANK OF BARODA.
DATE OF RECEIPT : 22/07/2023 DELIVERY DATE : 22/07/2023 TIME : 07:00 PM

REPORT ON BLOOD GROUP & Rh

TEST	RESULT	NORMAL RANGE
BLOOD GROUP	"O"	
RH Factor	"POSITIVE"	

All Reference ranges are age and sex matched. Reference limit mentioned herein are in accordance with the literature provided along with the kit. Which may change in chemistry or the kit.

DR. SWARUP GHOSH
M.B.B.S, M.D
Regd. No.52140

Phone : 0341-2221195, Mobile : 9732362727, 7872772680



ANUBIKSHAN

Diagnostic Centre

Near Asansol District Hospital(Main Gate)
S.B. Gorai Road, Asansol-713301
Email ID : anubikshan.dc@gmail.com
website: www.anubikshan.com

PATIENT ID: 2023G20637 NAME: KHUNDA BALRAJ SINGH AGE: 32 YR MALE
ADVISED BY: Dr. M.O.BANK OF BARODA.
DATE OF RECEIPT : 22/07/2023 DELIVERY DATE : 22/07/2023 TIME : 07:00 PM

BIO CHEMISTRY REPORT

TEST	RESULT	NORMAL RANGE
Plasma Glucose (Fasting)	85.6 mg/dl	70 - 115 mg/dl
Plasma Glucose (P.P)	98.4 mg/dl	80 - 150 mg/dl
Cholesterol	165.0 mg/dl	00 - 200 mg/dl
Triglyceride	90.0 mg/dl	0 - 200 mg/dl
HDL Cholesterol	35.0 mg/dl	30.0 - 90.0 mg/dl
LDL Cholesterol	112.0 mg/dl	00 - 130 mg/dl
V.L.D.L.	18.0 mg/dl	23 - 45 mg/dl
CHOLESTEROL/HDL RATIO	4.7 : 1	upto - 5.0
LDL/HDL RATIO	3.2 : 1	upto - 3.0
Serum Bilirubin(Total)	0.85 mg/dl	0.1 - 1.2 mg/dl
Serum Bilirubin (Direct)	0.34 mg/dl	0.0 - 0.4 mg/dl
Serum Bilirubin(Indirect)	0.51 mg/dl	UPTO - 0.8 mg/dl
S.G.P.T	30.6 U/L	00 - 45.0 U/L
S.G.O.T	25.4 U/L	00 - 35.0 U/L
Alkaline Phosphatase	75.6 U/L	40 - 130 U/L

All biochemistry done by fully automated system Diasys respons 910.

All Reference ranges are age and sex matched. Reference limit mentioned herein are in accordance with the literature provided along with the kit. Which may change in chemistry or the kit.

DR. SWARUP GHOSH
M.B.B.S, M.D
Regd. No.52140



ANUBIKSHAN

Diagnostic Centre

Near Asansol District Hospital(Main Gate)
S.B. Gorai Road, Asansol-713301
Email ID : anubikshan.dc@gmail.com
website: www.anubikshan.com

PATIENT ID:2023G20637 NAME: KHUNDA BALRAJ SINGH AGE:32 YR MALE
ADVISED BY:Dr. M.O.BANK OF BARODA.
DATE OF RECEIPT : 22/07/2023 DELIVERY DATE : 22/07/2023 TIME : 07:00 PM

BIO CHEMISTRY REPORT

TEST	RESULT	NORMAL RANGE
Total Protein	7.5 gm/dl	6.6 - 8.8 gm/dl
Albumin	4.3 gm/dl	3.5 - 5.2 gm/dl
Globulin	3.2 gm/dl	2.3 - 3.5 gm/dl
A : G	1.2:1	upto - 2.5:1
Urea	23.5 mg/dl	17 - 43 mg/dl
Creatinine	0.86 mg/dl	0.7 - 1.4 mg/dl
Uric-Acid	3.5 mg/dl	3.5 mg/dl - 7.2 mg/dl
B.U.N.	14.2 mg/dl	5.0 - 21.0 mg/dl

All biochemistry done by fully automated system Diasys respons 910.

All Reference ranges are age and sex matched. Reference limit mentioned herein are in accordance with the literature provided along with the kit. Which may change in chemistry of the kit.

DR. SWARUP GHOSH
M.B.B.S, M.D
Regd. No.52140



ANUBIKSHAN

Diagnostic Centre

Near Asansol District Hospital (Main Gate)
S.B. Gorai Road, Asansol-713301
Email ID : anubikshan.dc@gmail.com
website: www.anubikshan.com

PATIENT ID: 2023G20637 NAME: KHUNDA BALRAJ SINGH AGE: 32 YR MALE
ADVISED BY: Dr. M.O.BANK OF BARODA.
DATE OF RECEIPT : 22/07/2023 DELIVERY DATE : 22/07/2023 TIME : 07:00 PM

URINE ROUTINE EXAMINATION

PHYSICAL EXAMINATION

Colour : WATERY
S.P.Gravity : 1.010
Appearance : CLEAR
Sediment : NIL

CHEMICAL EXAMINATION

pH : 6.0
Protein : NIL
Sugar : NIL
Blood : NIL

MICROSCOPICAL EXAMINATION

R.B.C : NIL
Pus Cells : 1-2/HPF
Epithelial Cells : 1-2/HPF
Casts : NOT FOUND
Crystals : NOT FOUND
Bacteria : NOT FOUND
Others : NOT FOUND

All Reference ranges are age and sex matched. Reference limit mentioned herein are in accordance with the literature provided along with the kit. Which may change in chemistry or the kit.

DR. SWARUP GHOSH
M.B.B.S, M.D
Regd. No.52140

Phone : 0341-2221195, Mobile : 9732362727, 7872772680



PATIENT'S NAME:-KHUNDA BALRAJ SINGH

AGE:- 32 YEAR GENDER:-MALE

REFERRED BY:- M.O. BANK OF BARODA,

DATE:-24-07-2023

U. S. G. OF WHOLE ABDOMEN

LIVER

Mild to moderate fatty changes (Measure:- 147.51 mm.).

PORTA

Portal vein at porta hepatis measures:- 6.45 mm. in diameter.
The appearance of porta is normal.

GALL BLADDER

Normal shape, size and position of the Gall Bladder is seen.
No calculus or any intraluminal mass is seen.

COMMON BILEDUCT

Common bile duct is not dilated (Measure:-1.17 mm.)
No calculus or any intraluminal echogenicity.

PANCREAS

Normal echo-texture of the pancreas is seen. No space occupying lesion is seen.
Its relation with the anatomical landmark is normal.

SPLEEN

Normal dimension of the spleen is seen. It shows normal echo-texture.
No space occupying lesion is seen in the spleen.(Measure:- 86.24 mm.)

KIDNEYS

Both the kidneys are normal in shape, size, margin and axis.
Cortico medullary differentiation is normal.
No calculi or any hydronephrotic changes noted.
(Rt. Kidney Measure:- 103.25 mm. and Lt. Kidney Measure:-106.61 mm. in length.)

URINARY BLADDER

Normal shape and size of the urinary bladder is seen.
No intraluminal echo is noted.

PROSTATE

Normal shape & size (Measure: - 25.68 mm x 25.70 mm x 28.62 mm = 9.89 ml)

IMPRESSION:-

MILD TO MODERATE FATTY CHANGES IN LIVER.

ADVICE

Clinical co-relation.

DR. DIPANKAR DASGUPTA.
(M.B.B.S., D.M.R.D)
(Regd.No:- WB-34374)

PATIENT'S NAME :- KHUNDA BALRAJ SINGH

AGE:- 32 YEAR SEX:- MALE

REF BY DR. :- M.O. BANK OF BARODA

DATE:- 24.07.2023

USG OF WHOLE ABDOMEN

ANUBIKSHAN

DIAGNOSTIC CENTRE

NEAR ASANSOL DISTRICT HOSPITAL (MAIN GATE)
S.B.GORAI ROAD (EAST), PIN - 713301

LANDLINE :- 0341-3590332 // MOB-7872772680

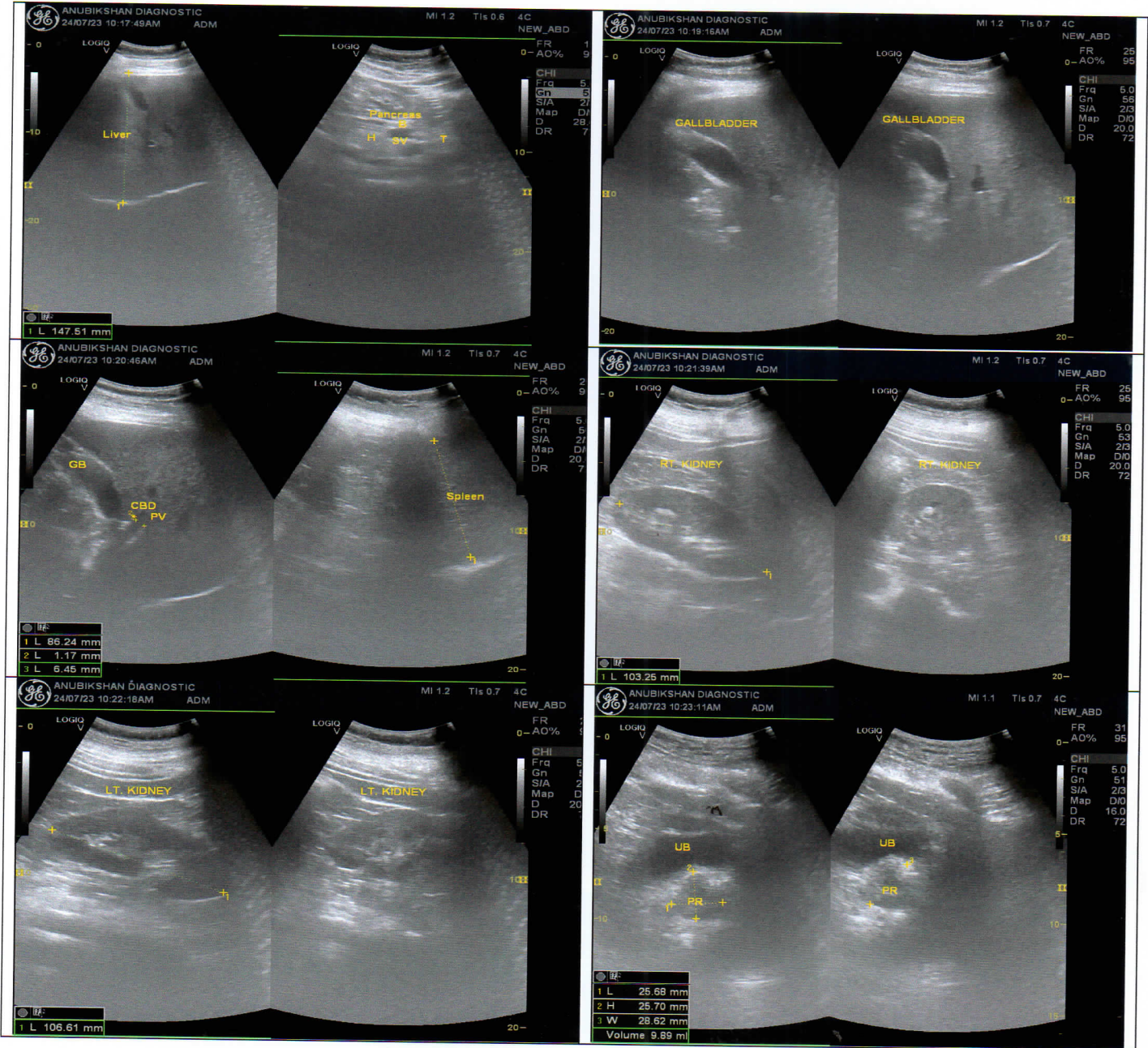

NEAR DISTRICT HOSPITAL. ASANSOL 713301

131/KHUNDA BALRAJ SINGH 32 Yrs/Male 96 Kg/180 Cms

Date: 22 - JULY -2023 12:00 PM

Ref. By: :BANK OF BARODA

Objective :

Protocol : BRUCE

Objective :

Stage	StageTime (Min:Sec)	PhaseTime (Min:Sec)	Speed (mph)	Grade (%)	METS	H.R. (bpm)	B.P. (mmHg)	R.P.P. x100	PVC	Comments
Supine					1.0	96	130/80	124	-	
Standing					1.0	78	130/80	101	-	
HV					1.0	77	130/80	100	-	
EXStart					1.0	88	130/80	114	-	
Stage 1	3:00	3:01	1.7	10.0	4.7	148	140/80	207	-	
Stage 2	3:00	6:01	2.5	12.0	7.1	173	160/84	276	-	
PeakX	1:14	7:15	3.4	14.0	8.4	186	170/86	316	-	
Recovery	1:00		0.0	0.0	1.2	159	170/86	270	-	
Recovery	2:00		0.0	0.0	1.0	143	160/84	228	-	
Recovery	3:00		0.0	0.0	1.0	118	146/80	172	-	
Recovery	4:00		0.0	0.0	1.0	108	140/80	151	-	
Recovery	5:00		0.0	0.0	1.0	109	136/80	148	-	
Recovery	5:08		0.0	0.0	1.0	116	136/80	157	-	

Medication : NIL

History : INVESTIGATION

Test End Reason : Test Complete, Heart Rate Achieved

Findings :

The patient exercised according to BRUCE for 7:15, achieving a work level of Max METS:8.4. Resting heart rate initially 96 bpm, rose to a max. heart rate of 186 bpm which represents 99% of maximum age predicted heart rate. Resting blood pressure 130/80 mmHg, rose to a maximum blood pressure of 170/86 mmHg. The exercise stress test was stopped due to Test Complete, Heart Rate Achieved

Parameters :

Exercise Time : 7:15 minutes

Max HR attained : 186 bpm 99% of Max Predictable HR 188

Max BP : 170/86(mmHg)

Workload attained : 8.4 (Fair Effort Tolerance)

No Angina/Arrhythmia/S3/murmur

Final Impression :

Maximal Depression: 7:15

Negative

Dr. Kaushik Sur
22/7/23

DR. KAUSHIK SUR
MBBS, MD, DM (Cardiologist)
Regn. No. 62545 (WBMC)

Dr. Koushik Sur MD, DM. (CARDIOLOGIST)



ANUBIKSHAN DIAGNOSTIC. ASANSOL.
 NEAR DISTRICT HOSPITAL. ASANSOL 713301
 131/KHUNDA BALRAJ SINGH

32 Yrs/Male
 96 Kg/180 Cms
 Date: 22 - JULY -2023 12:00 PM

4X 80 m/s Post J

HR: 96 bpm
 METS: 1.0
 BP: 130/80

MPHR: 51% of 188
 BL Speed: 0.0 mph
 No. Grade: 0.0%

Raw ECG
 BRUCE V
 25 (1.0-100)HZ

Ex Time 01:10
 BLC : On
 Notch : On

SUPINE
 10.0 mm/mV
 25 mm/Sec.

12linked Medians + En Median

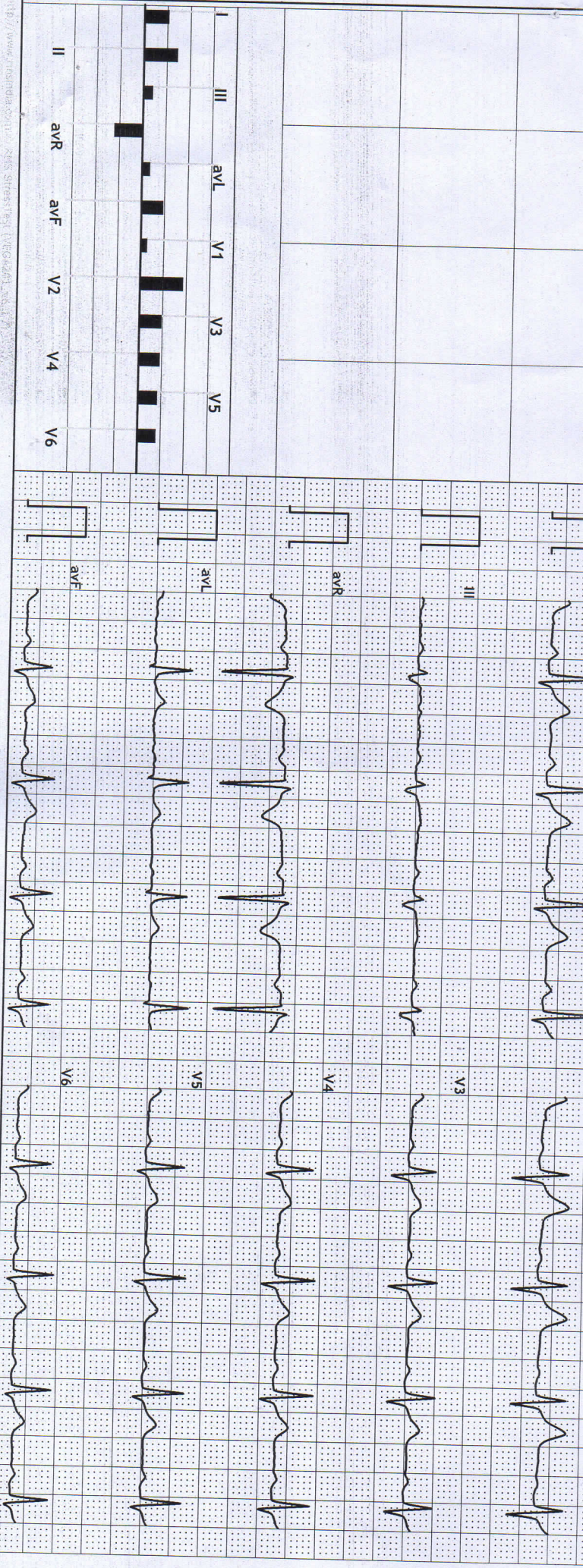
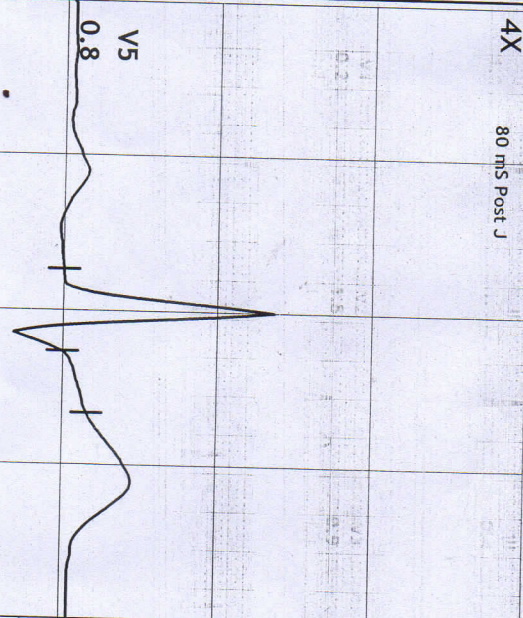

Dr Koushik Sur MD, DM. (CARDIOLOGIST)

ANUBIKSHAN DIAGNOSTIC. ASANSOL.
 NEAR DISTRICT HOSPITAL, ASANSOL 713301
 131/KHUNDA BALRAJ SINGH

32 Yrs/Male
 96 Kg/180 Cms
 Date: 22 - JULY - 2023 12:00 PM

HR: 76 bpm
 METS: 1.0
 BP: 130/80

MpHR: 40% of 188
 Speed: 0.0 mph
 Grade: 0.0%

Raw ECG
 BRUCE
 25 (1.0-100)Hz

Ex Time 01:45
 BLC : On
 Notch : On

STANDING
 10.0 mm/mV
 25 mm/Sec.



12linked Medians + En Median

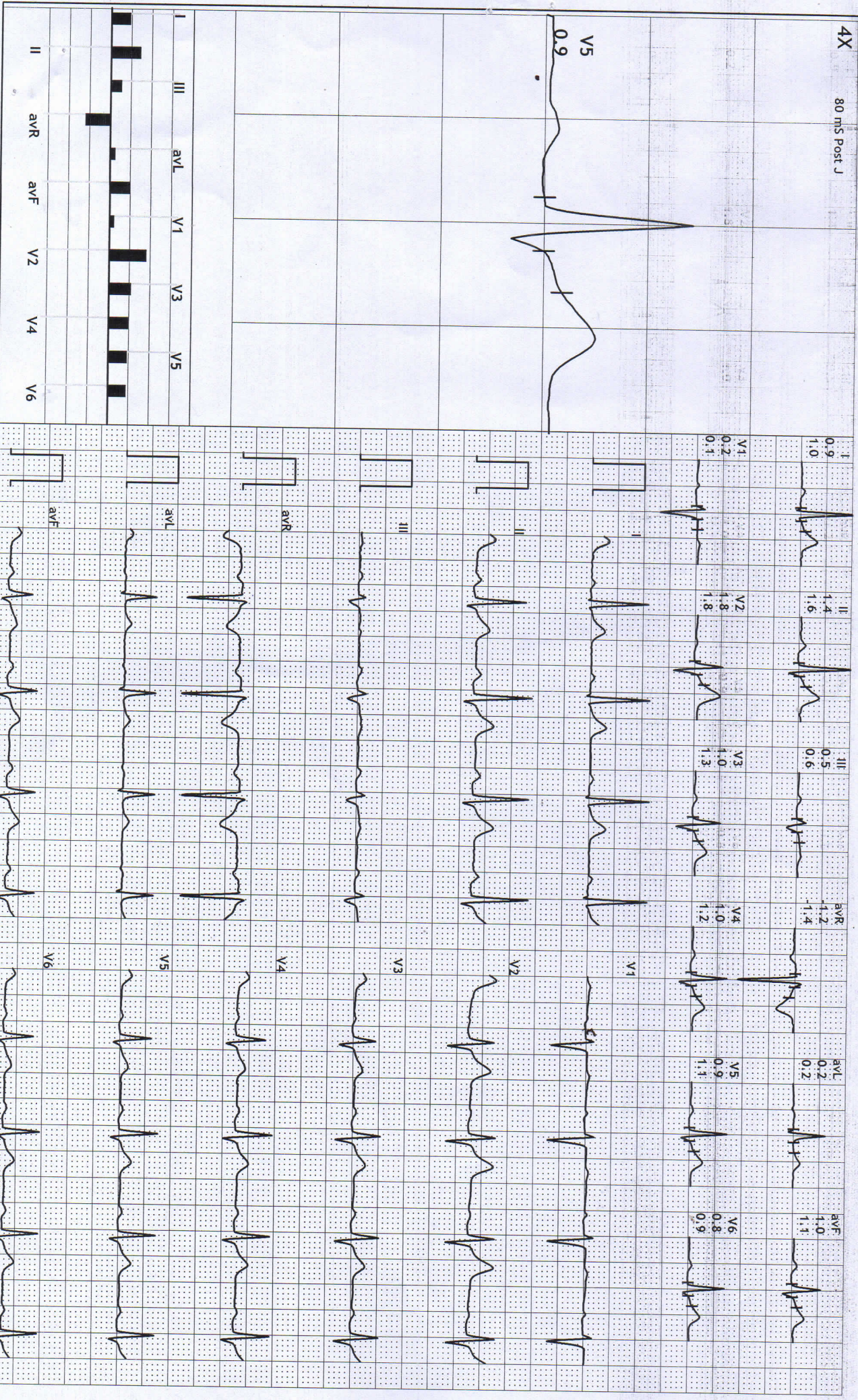

ANUBIKSHAN DIAGNOSTIC. ASANSOL.

NEAR DISTRICT HOSPITAL. ASANSOL 713301

131 / KHUNDA BALRAJ SINGH

32 Yrs/Male / ID

96 Kg/180 Cms

Date: 22 - JULY -2023 12:00 PM

HR: 77 bpm

BR METS: 1.0

BP: 130/80

MpHR: 40% of 188

Raw ECG

Speed: 0.0 mph

Grade: 0.0%

12Linked Medians + En Median

10 BRUCE

1.0-100Hz

Notch: On

Ex Time 02:18

BLC: On

Notch: On

HV

10.0 mm/mV

25 mm/Sec.

4X 80 mS Post J

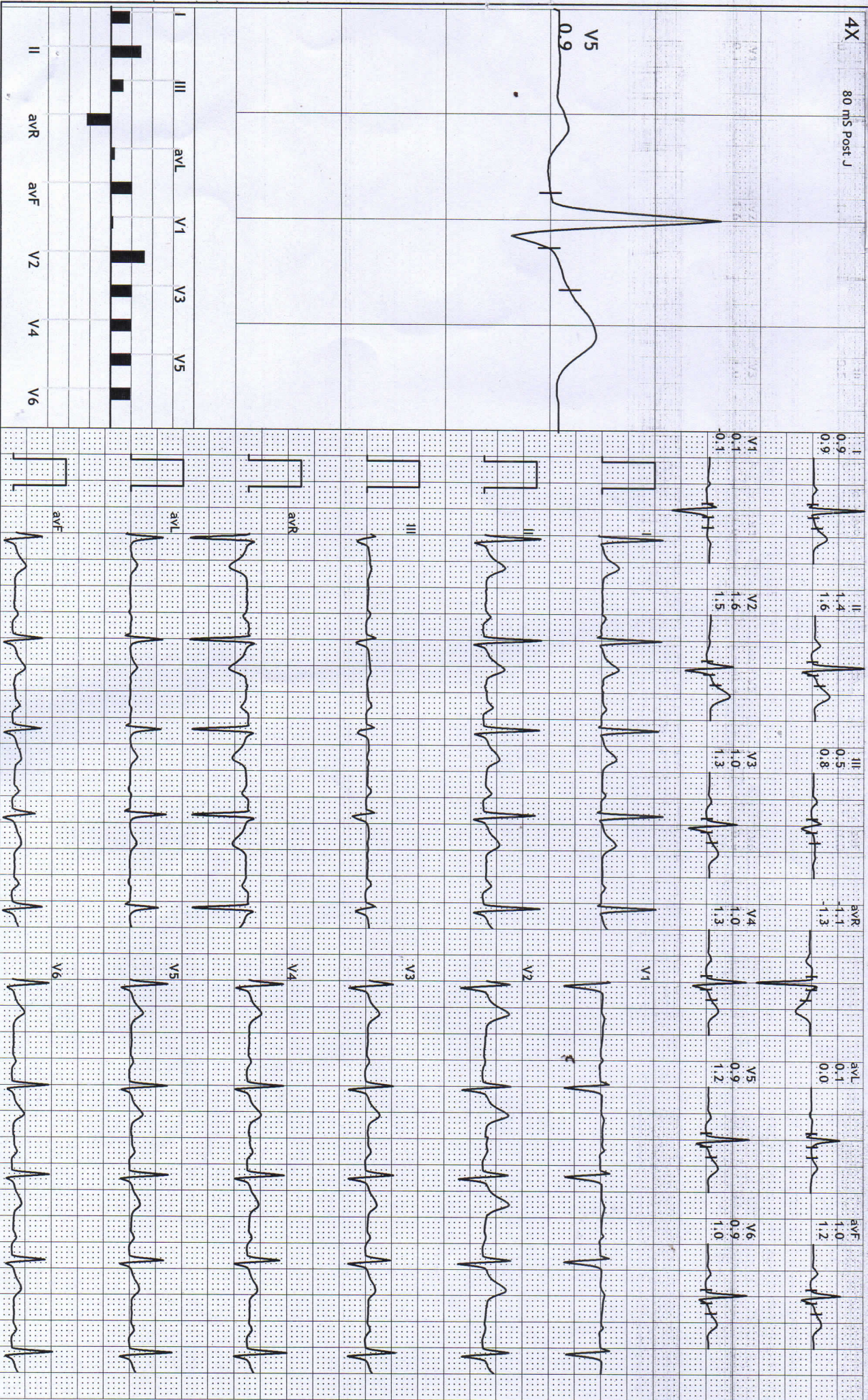
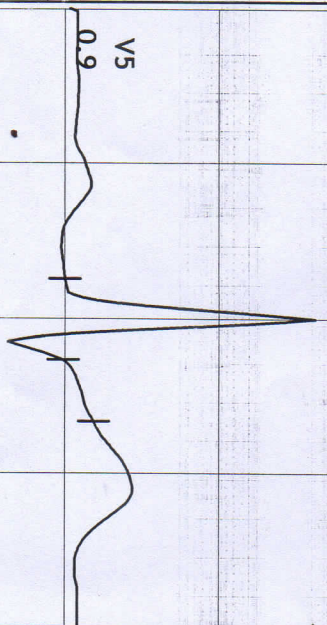

ANUBIKSHAN DIAGNOSTIC. ASANSOL.
NEAR DISTRICT HOSPITAL. ASANSOL 713301

131/KHUNDA BALRAJ SINGH
 32 Yrs/Male
 96 Kg/180 Cms
 Date: 22 - JUN - 2023 12:00 PM

HR: 88 bpm
 BR METS: 1.0
 BP:130/80

MPHR:46% of 188
 BL Speed: 0.0 mph
 Grade: 0.0%

Raw ECG
 10 BRUCE
 25 (1+0-100)Hz

Ex Time 00:00
 BLC :On
 Notch :On

ExStt
 10.0 mm/mV
 25 mm/Sec.

12linked Medians + En Median

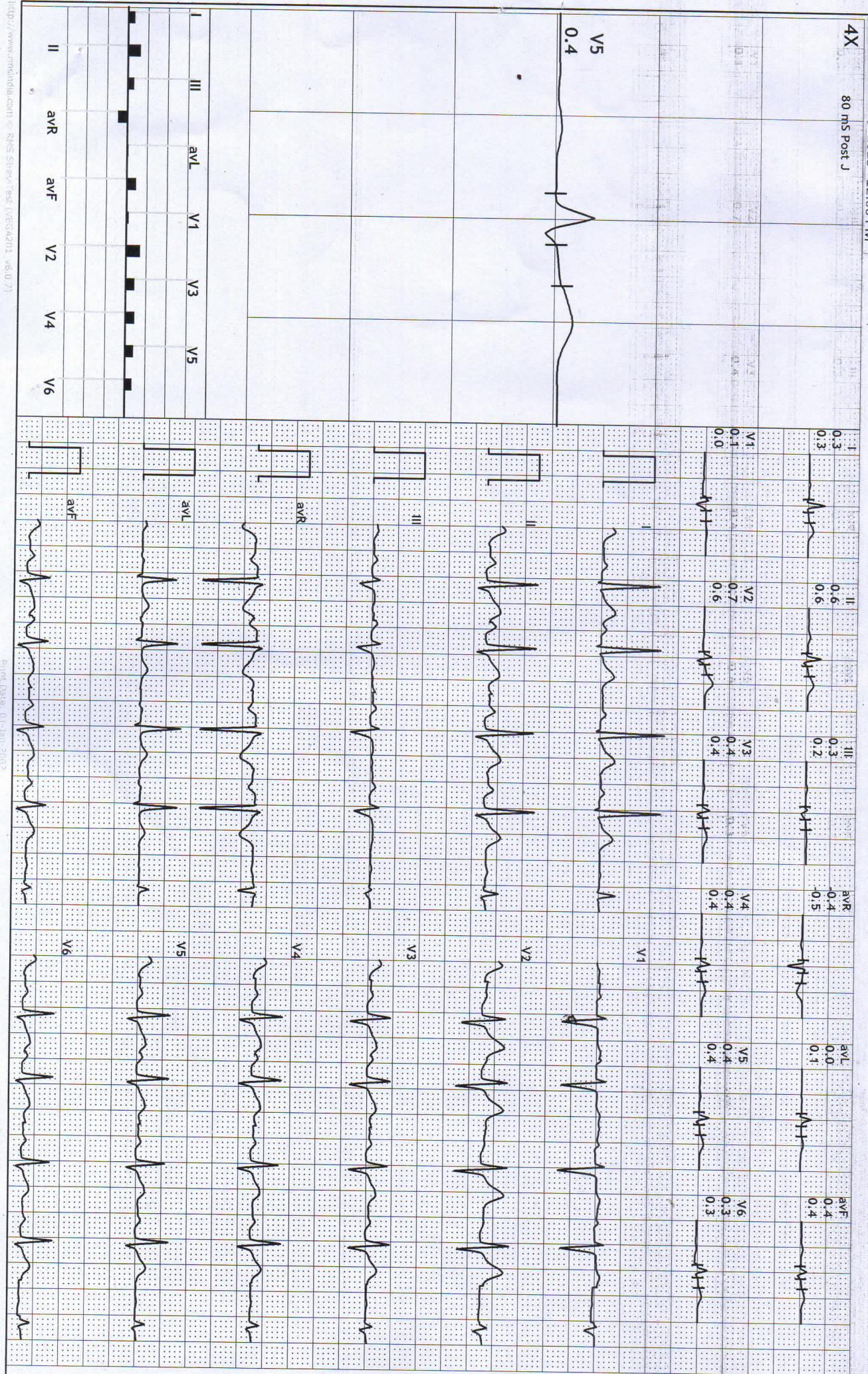

ANUBIKSHAN DIAGNOSTIC. ASANSOL.
NEAR DISTRICT HOSPITAL. ASANSOL 713301

131/KHUNDA BALRAJ SINGH
 32 Yrs/Male
 96 Kg/180 Cms.
 Date: 22 - JULY -2023 12:00 PM

HR: 148 bpm
 METS: 4.7
 BP:140/80

MPHR:78% of 188
 BI:Speed: 1.7 mph
 No:Grades: 10.0%

Raw ECG
 10 BRUCE
 75 (1.0-100)Hz

Ex Time 03:00
 BLC :On
 Notch : On

Stage 1 (03:00)
 10.0 mm/mV
 25 mm/Sec.

12Linked Medians + En Median

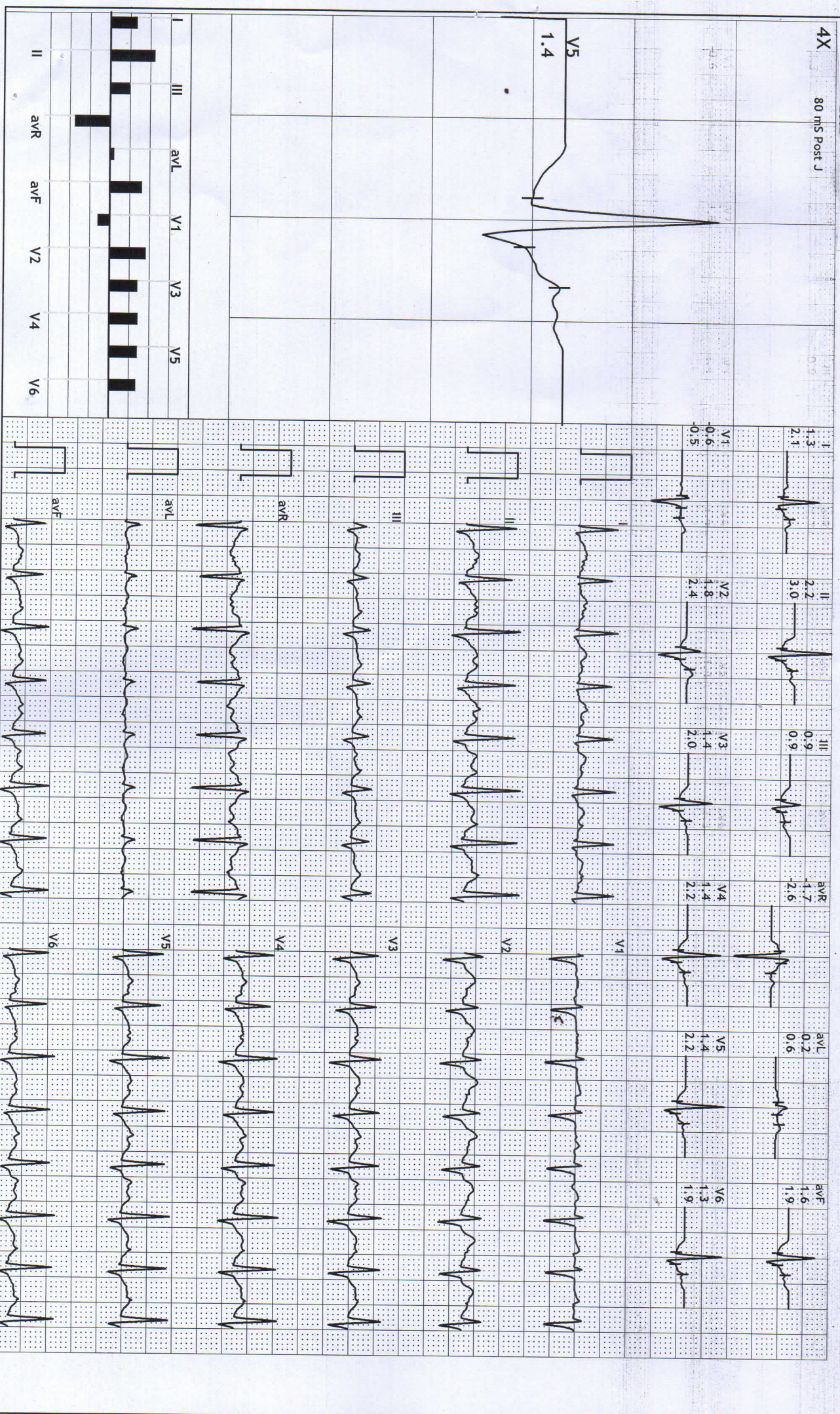

ANUBIKSHAN DIAGNOSTIC. ASANSOL.
NEAR DISTRICT HOSPITAL. ASANSOL 713301

131/KHUNDA BALRAJ SINGH
 32 Yrs/Male
 96 Kg/180 Cms
 Date: 22 - JULY - 2023 12:00 PM

HR: 173 bpm
 RR: METS: 7.1
 BP: 160/84

MpHR: 92% of 188
 Speed: 2.5 mph
 No. Grade: 12.0%

Raw ECG
 10 BRUCE AV
 25 (1.0-100)HZ

Ex Time 06:00
 BLC : On
 Notch : On

Stage 2 (03:00)
 10.0 mm/mv
 25 mm/Sec.

12linked Medians + En Median

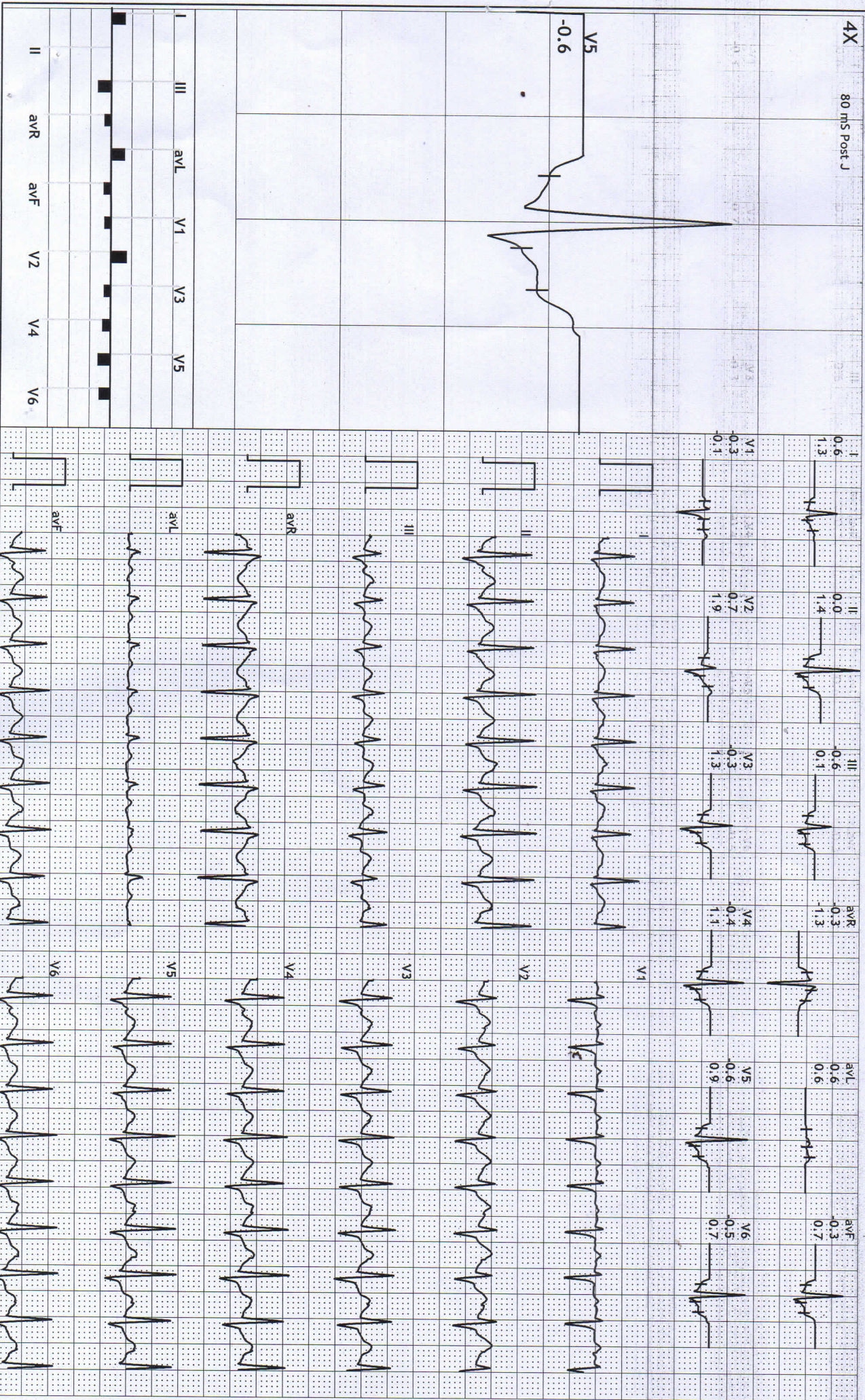

ANUBIKSHAN DIAGNOSTIC. ASANSOL.

NEAR DISTRIC HOSPITAL. ASANSOL 713301

131/KHUNDA BALRAJ SINGH

32 Yrs/Male

96 Kg/180 Gms

Date: 22 - JULY -2023 12:00 PM

Speed: 3.4 mph
Filter: 14.0%

HR: 186 bpm
METES: 8.4
BP: 170/86

MPHR: 98% of 188
Speed: 3.4 mph
No. Grade: 14.0%

Raw ECG
10 BRUCE
25 (1-0-100)HZ
Ex Time 07:14
BLC : On
Notch : On

PeakEX
10.0 mm/mV
25 mm/Sec.

12Linked Medians + En Median

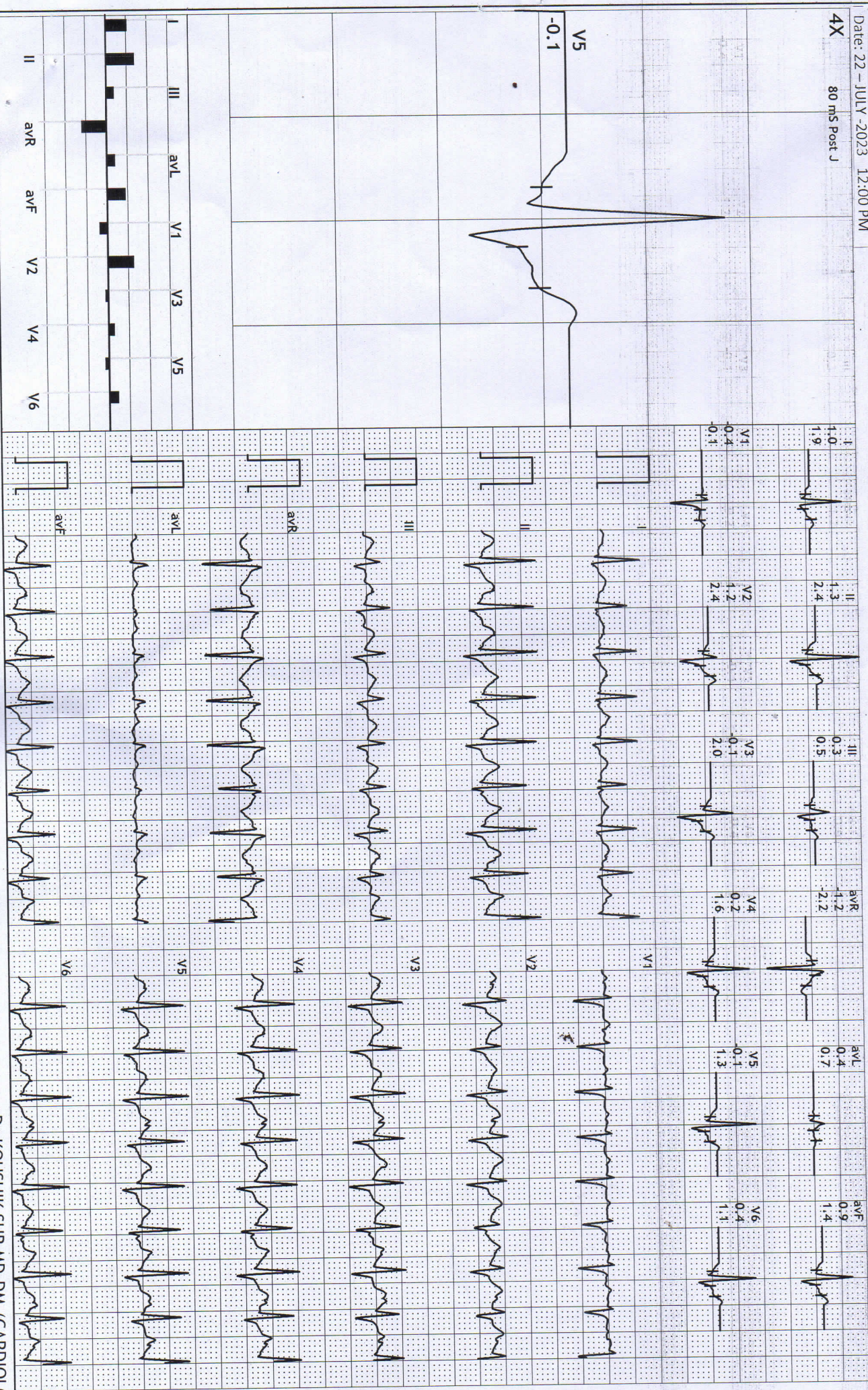

32 Yrs/Male
 96 Kg/180 Cms
 Date: 22 - JULY -2023 12:00 PM

HR: 159 bpm
 RR: METS: 1.1
 BP: 170/86

MPPHR: 84% of 188
 BL Speed: 0.0 mph
 No: Grade: 0.0%

Raw ECG
 10 BRUCE
 25 (4-0-100)HZ

Ex Time 07:14
 BLC : On
 Notch : On

Recovery : (01:00)
 10.0 mm/mv
 25 mm/Sec.



12Linked Medians + En Median

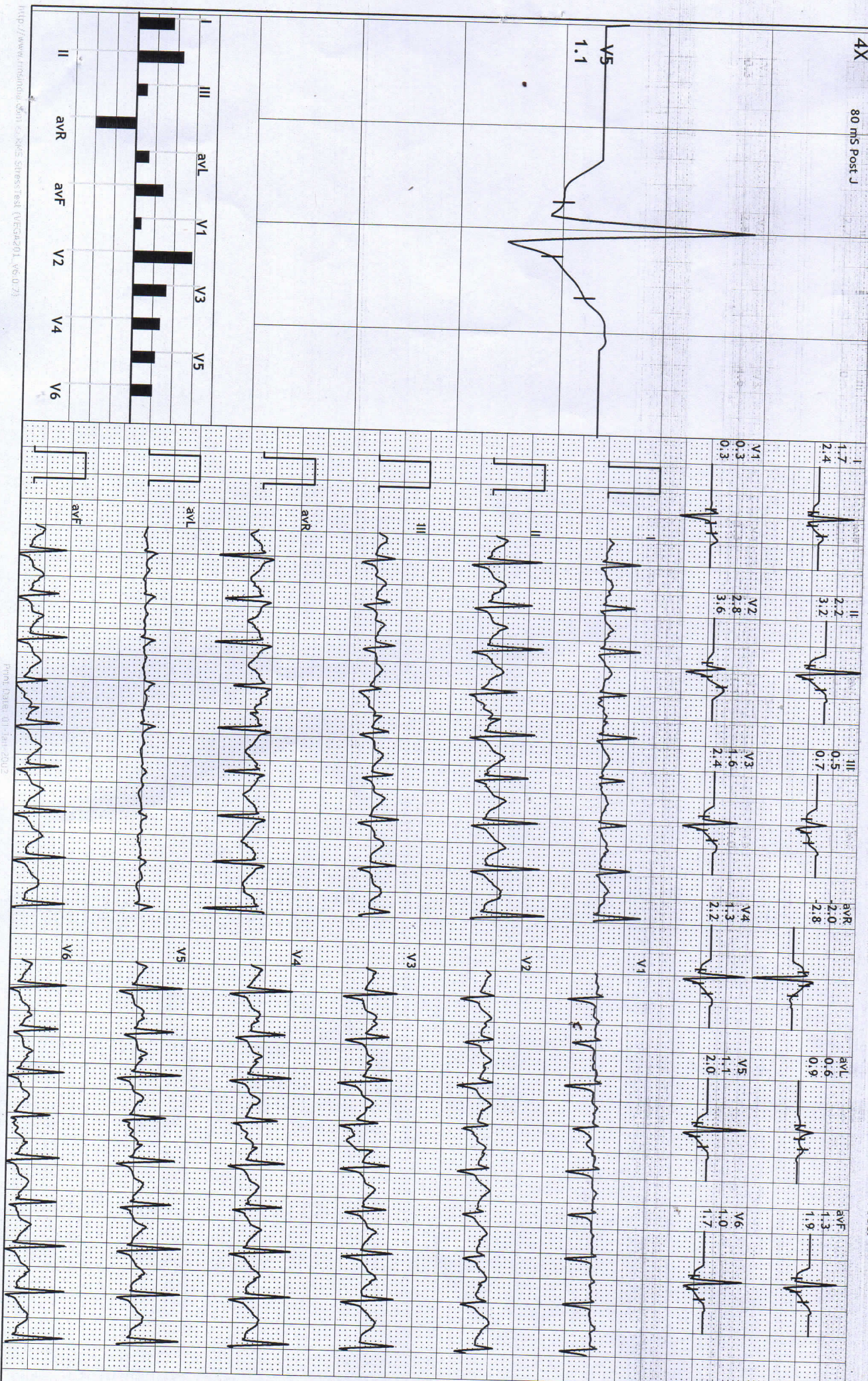

ANUBIKSHAN DIAGNOSTIC. ASANSOL.
 NEAR DISTRICT HOSPITAL. ASANSOL 713301

131/KHUNDA BALRAJ SINGH
 32 Yrs/Male
 96 Kg/180 Gms
 Date: 22 - JULY -2023 12:00 PM

HR: 143 bpm
 BPMETS: 1.0
 BP: 160/84

MPHR: 76% of 188
 HR: 100
 Grade: 0.0%

Ex Time 07:14
 BLC : On
 Notch : On



12linked Medians + En Median

4X 80 m/s Post J

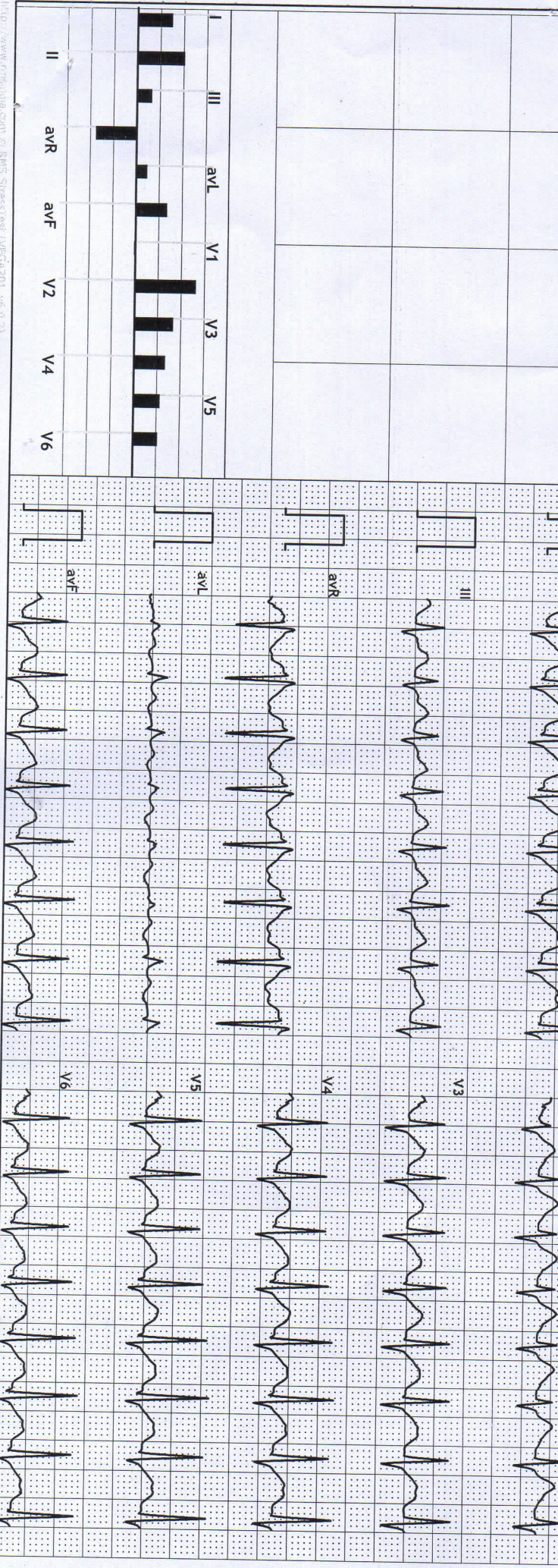
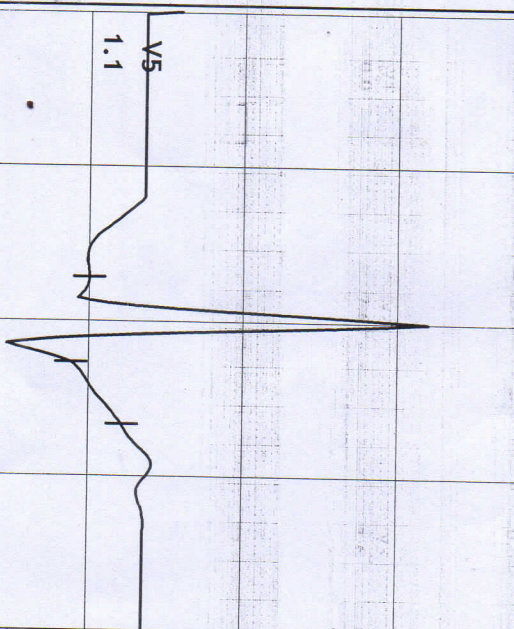

DR Koushik SUR MD, DM. (CARDIOLOGIST)

131/KHUNDA BALRAJ SINGH
 32 Yrs/Male
 96 Kg/180 Gms
 Date: 22 - JULY-2023 12:00:00 PM

HR: 118 bpm
 RR: METS: 1.0
 BP: 146/80

MPHR: 62% of 188
 RI: Speed: 0.0 mph
 No. Grade: 0.0%

Raw ECG
 10 BRUCE
 Z: (1.0-100)HZ

Ex Time 07:14
 BLC : On
 Notch : On
 Recovery : (03:00)
 10.0 mm/mV
 25 mm/Sec.

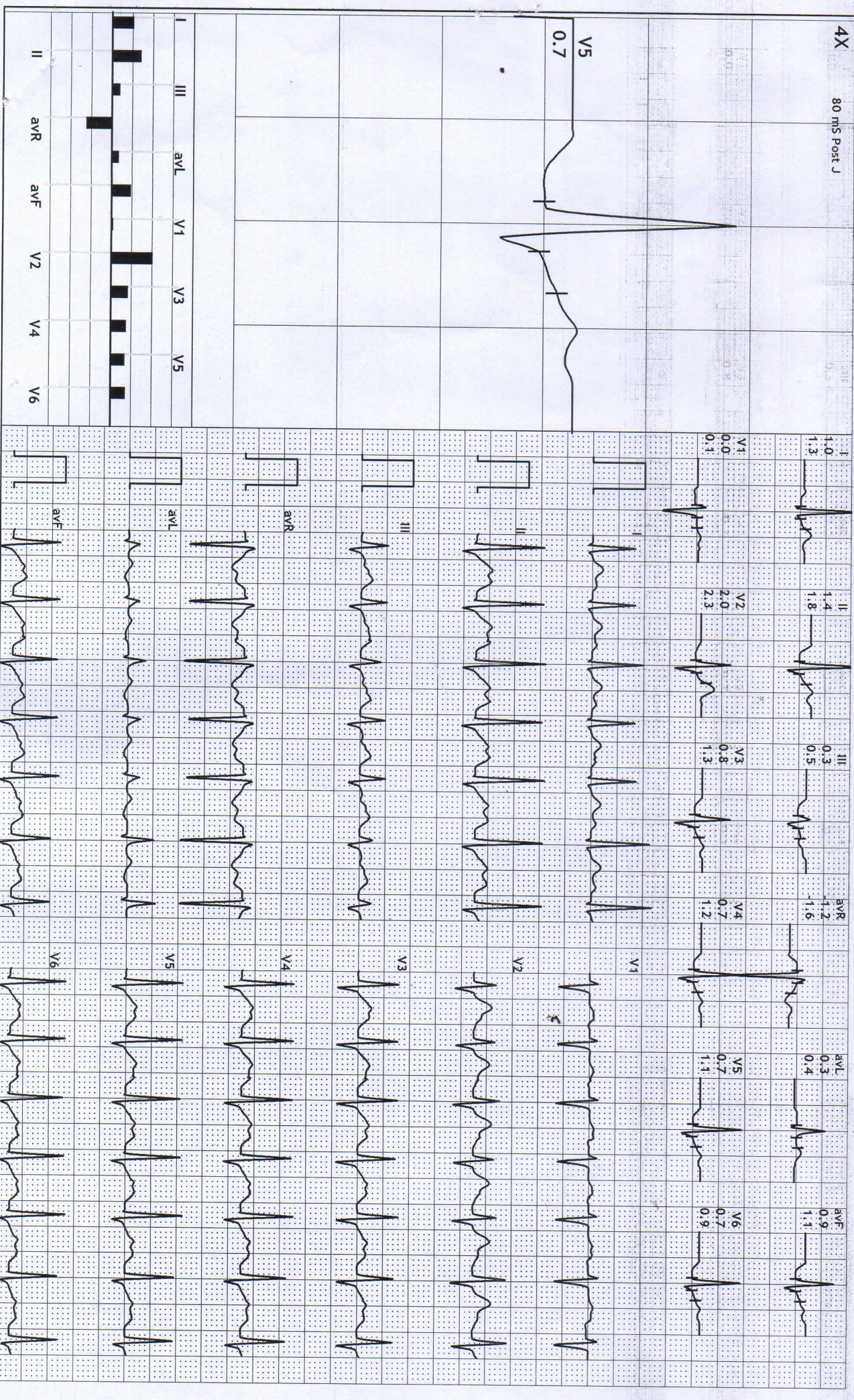

ANUBIKSHAN DIAGNOSTIC. ASANSOL.
NEAR DR. TRIC HOSPITAL. ASANSOL 713301

131/KHUNDA BALRAJ SINGH
 32 Yrs/Male
 96 Kg/180 Cms
 Date: 22-JULY-2023 12:00:00 PM

HR: 108 bpm
 METS: 1.0
 BP: 140/80

MPHR: 57% of 188
 DL Speed: 0.0 mph
 Net Grade: 0.0%

Raw ECG
 10 BRUCE
 25 (1.0-100)Hz

Ex Time 07:14
 BLC : On
 Notch : On

Recovery : (04:00)
 10.0 mm/mV
 25 mm/Sec.

12L inked Medians + En Median

