

2

17

Ball

भारत सरकार
Government of India

विष्णुदेव जिवत राम
Vishnudev Jivat Ram
जन्म तिथि/DOB: 25/02/1975
पुरुष/ MALE

Download Date: 18/01/2021

Issue Date: 15/01/2021

9920 8629 7741
VID : 9117 8874 4010 0939

मेरा आधार, मेरी पहचान

VISHNUDEV JIWAT RAM

Male 47Years

HR : 67 bpm

P : 90 ms

PR : 144 ms

QRS : 99 ms

QT/QTc : 372/395 ms

P/QRS/T : 25/51/34 °

RV5/SV1 : 1.730/0.989 mV

Diagnosis Information:

Sinus Rhythm

Normal ECG

Ref-Phys :

Report Confirmed by:

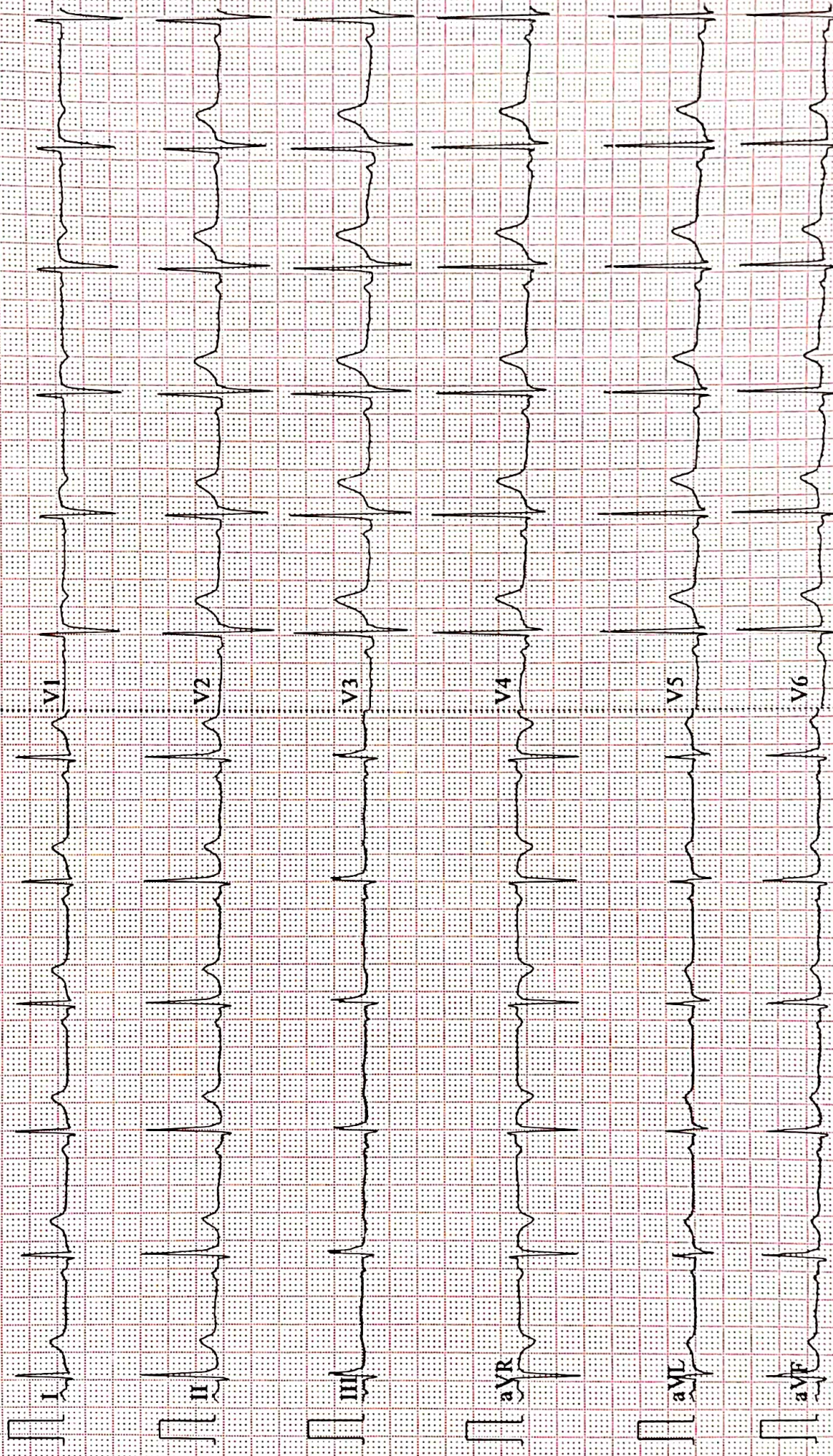



ISO 9001 : 2015

AAROGYAM DIAGNOSTICS

(A UNIT OF CULPAM HEALTH CARE PVT.LTD.)

F-41, P.C. Colony, Opp. Madhuban Complex,
Near Malahi Pakari Chowk, Kankarbagh, Patna-20

9264278360, 9065875700, 8789391403

Info@aarogyamdiagnostics.com

www.aarogyamdiagnostics.com

Name :- Vishnudev Jiwat Ram

Age/Sex:- 47Yrs/M

Refd by :- BoB

Date :-27/08/22

Thanks for referral.

REPORT OF USG OF WHOLE ABDOMEN

- Liver** :- Mild Enlarged in size(14.5cm) with normal echotexture. No focal or diffuse lesion is seen. HBR are not dilated. PV is normal in course and calibre with echofree lumen.
- G. Bladder** :- Surgically Removed (H/o - Cholecystectomy.)
- CBD** :- It is normal in calibre & is echofree.
- Pancreas** :- Normal in shape, size & echotexture. No evidence of parenchymal / ductal calcification is seen. No definite peripancreatic collection is seen.
- Spleen** :- Normal in size(9.9cm) with normal echotexture. No focal lesion is seen. No evidence of varices is noticed.
- Kidneys** :- Both kidneys are normal in shape, size & position. Sinus as well as cortical echoes are normal. No evidence of calculus, space occupying lesion or hydronephrosis is seen.
Right Kidney measures 8.3cm and Left Kidney measures 8.5cm.
- U. Bladder**:- It is echofree. No evidence of calculus, mass or diverticulum is seen.
- Prostate** :- Normal in size(13cc) & echotexture.
- Others** :- No ascites or abdominal adenopathy is seen.
No free subphrenic / basal pleural space collection is seen.

IMPRESSION:- *Mild Hepatomegaly.
Otherwise Normal Scan.*

Dr. U. Kumar
MBBS, MD (Radio-Diagnosis)
Consultant Radiologist

AAROGYAM DIAGNOSTICS**PATNA****1471 / MR. VISHNUDEV JIWAT RAM / 47 Yrs / M / 167 Cms / 77 Kg Date: 27-Aug-2022****Report**

(GEM212170906)(R)Kardic by Allengers

Stage	Time	Duration	Belt Speed (mph)	Elevation	METs	Rate	% THR Achieved	BP	RPP	PVC	Comments
Supine	00:04	0:01	00.0	00.0	01.0	75	43 %	110/70	082	00	
Standing	00:10	0:01	00.0	00.0	01.0	82	47 %	110/70	090	00	
HV	00:22	0:01	00.0	00.0	01.0	069	40 %	110/70	075	00	
Warm Up	01:00	0:01	01.0	00.0	01.0	073	42 %	110/70	080	00	
ExStart	01:19	0:06	01.7	10.0	01.1	103	60 %	110/70	113	00	
BRUCE/ Stage 1	04:19	3:00	01.7	10.0	04.7	133	77 %	115/75	152	00	
BRUCE/ Stage 2	07:19	3:00	02.5	12.0	07.1	154	89 %	120/80	184	00	
BRUCE/ Stage 3	10:19	3:00	03.4	14.0	10.2	169	98 %	125/85	211	00	
PeakEx	10:22	3:00	03.4	14.0	10.3	169	98 %	125/85	211	00	
Recovery	11:21	1:00	01.1	00.0	04.3	152	88 %	120/80	182	00	
Recovery	12:21	2:00	01.1	00.0	01.0	132	76 %	115/75	151	00	
Recovery	13:50	3:28	01.1	00.0	01.0	121	70 %	110/70	133	00	

Findings :

Exercise Time : 09:04
Max HR Attained : 187 bpm 108% of Target 173
Max BP Attained : (Sys) 125/85
Max WorkLoad Attained : 10.3 Good response to induced stress
Max ST Dep Lead & Value : II & -4.1 mm in Stage 3 mm
Test End Reasons : Test Complete, Test Complete, Test Complete, Test Complete, Test Complete, Test Complete, Test Compl

Report :

AAROGYAM DIAGNOSTICS

1471 / MR. VISHNUDEV JIWAT RAM / 47 Yrs / M / 167 Cms / 77 Kg / HR : 75

Supine



Date: 27-Aug-2022 03:22:31 PM METS: 1.0/ 75 bpm 43% of THR BP: 110/70 mmHg Raw ECG/ BLC On/ Notch On/ HF 0.05 Hz/LF 100 Hz

ExTime: 00:04 0.0 mph, 0.0%

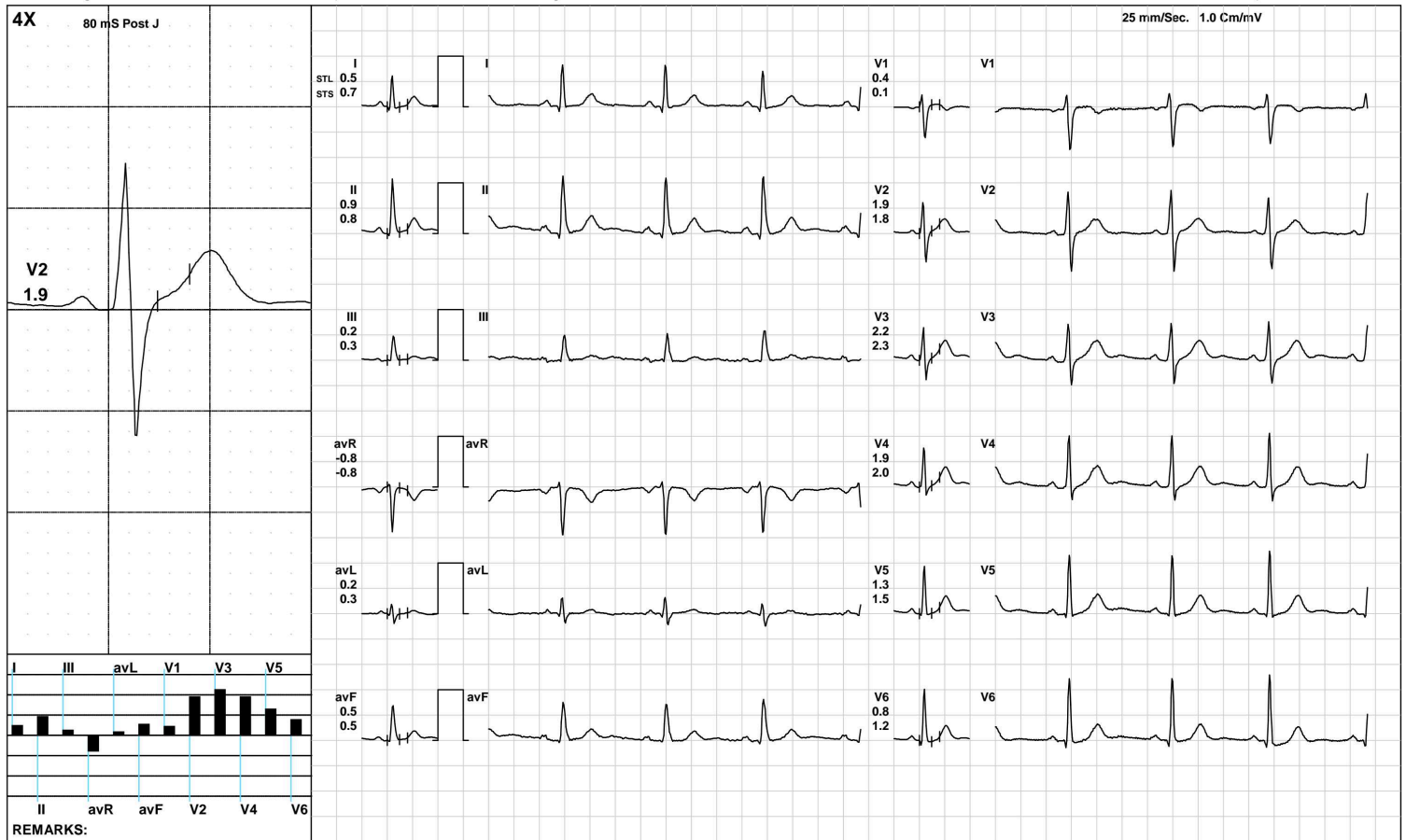

(GEM212170906)(R)Kardic by Allengers

AAROGYAM DIAGNOSTICS

Standing



1471 / MR. VISHNUDEV JIWAT RAM / 47 Yrs / M / 167 Cms / 77 Kg / HR : 82

Date: 27-Aug-2022 03:22:31 PM METS: 1.0/ 82 bpm 47% of THR BP: 110/70 mmHg Raw ECG/ BLC On/ Notch On/ HF 0.05 Hz/LF 100 Hz

ExTime: 00:10 0.0 mph, 0.0%

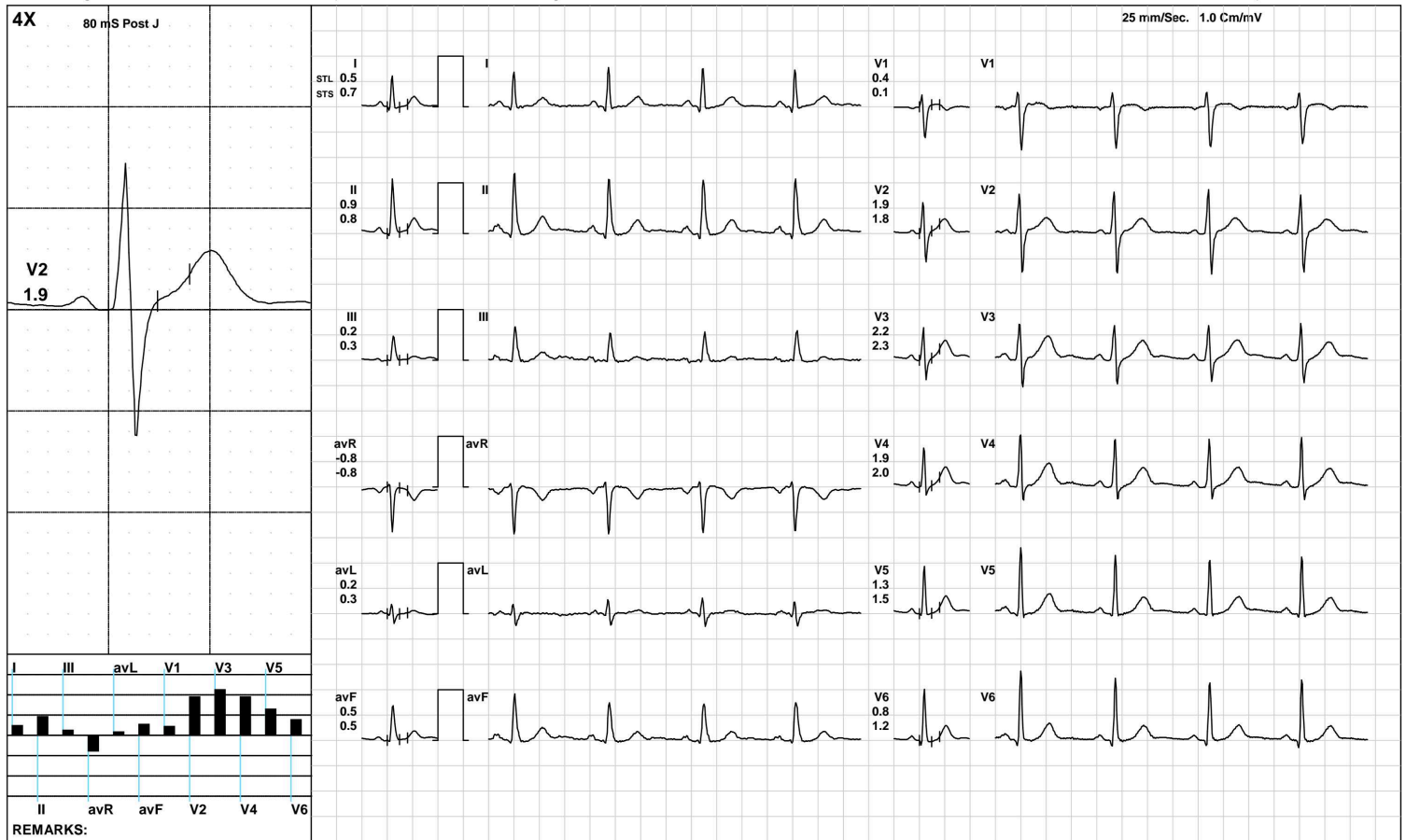

(GEM212170906)(R)Kardic by Allengers

AAROGYAM DIAGNOSTICS

HV



1471 / MR. VISHNUDEV JIWAT RAM / 47 Yrs / M / 167 Cms / 77 Kg / HR : 69

Date: 27-Aug-2022 03:22:31 PM METS: 1.0/ 69 bpm 39% of THR BP: 110/70 mmHg Raw ECG/ BLC On/ Notch On/ HF 0.05 Hz/LF 100 Hz

ExTime: 00:22 0.0 mph, 0.0%

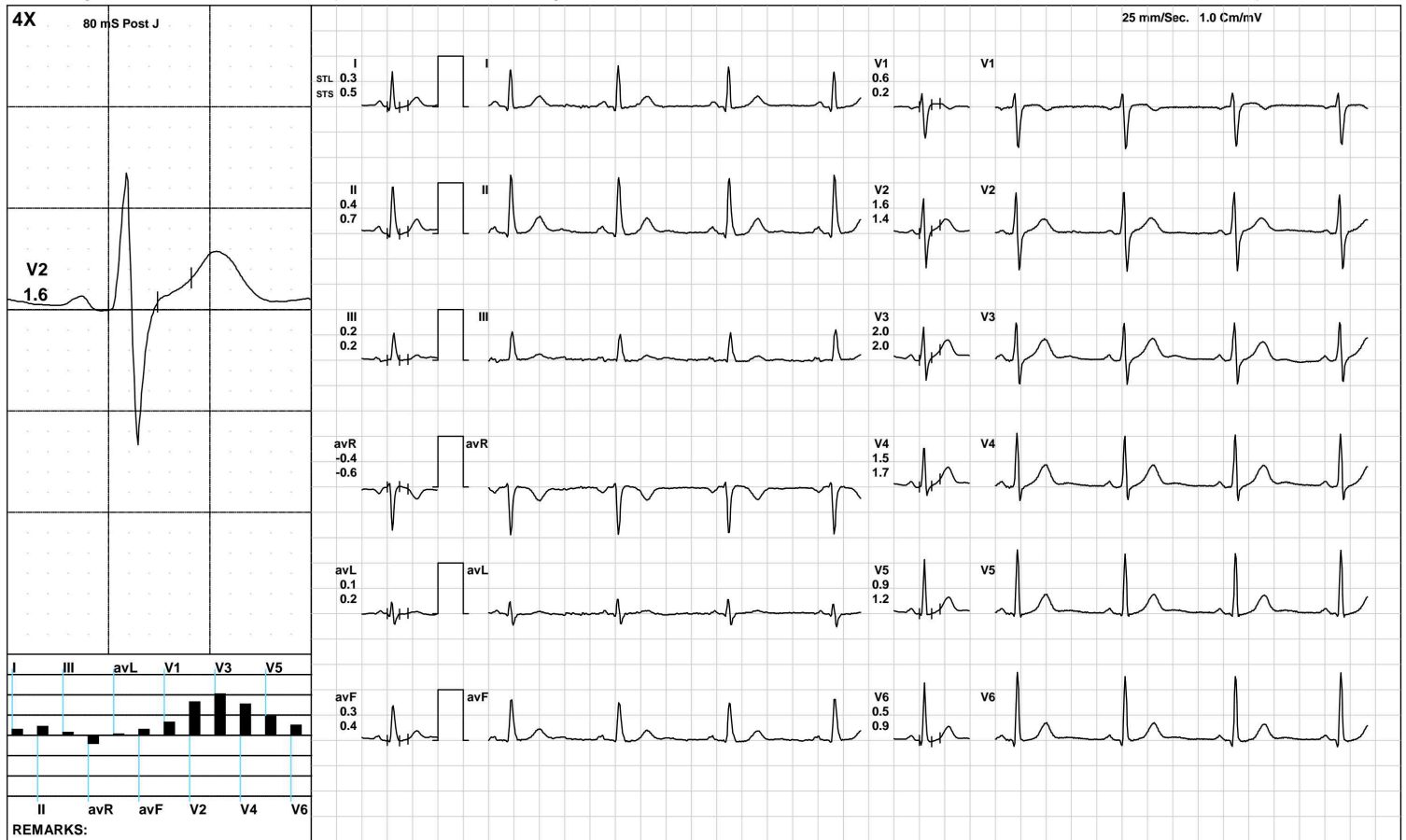

(GEM212170906)(R)Kardic by Allengers

AAROGYAM DIAGNOSTICS

Warm Up



1471 / MR. VISHNUDEV JIWAT RAM / 47 Yrs / M / 167 Cms / 77 Kg / HR : 73

Date: 27-Aug-2022 03:22:31 PM METS: 1.0/ 73 bpm 42% of THR BP: 110/70 mmHg Raw ECG/ BLC On/ Notch On/ HF 0.05 Hz/LF 100 Hz

ExTime: 01:00 1.0 mph, 0.0%

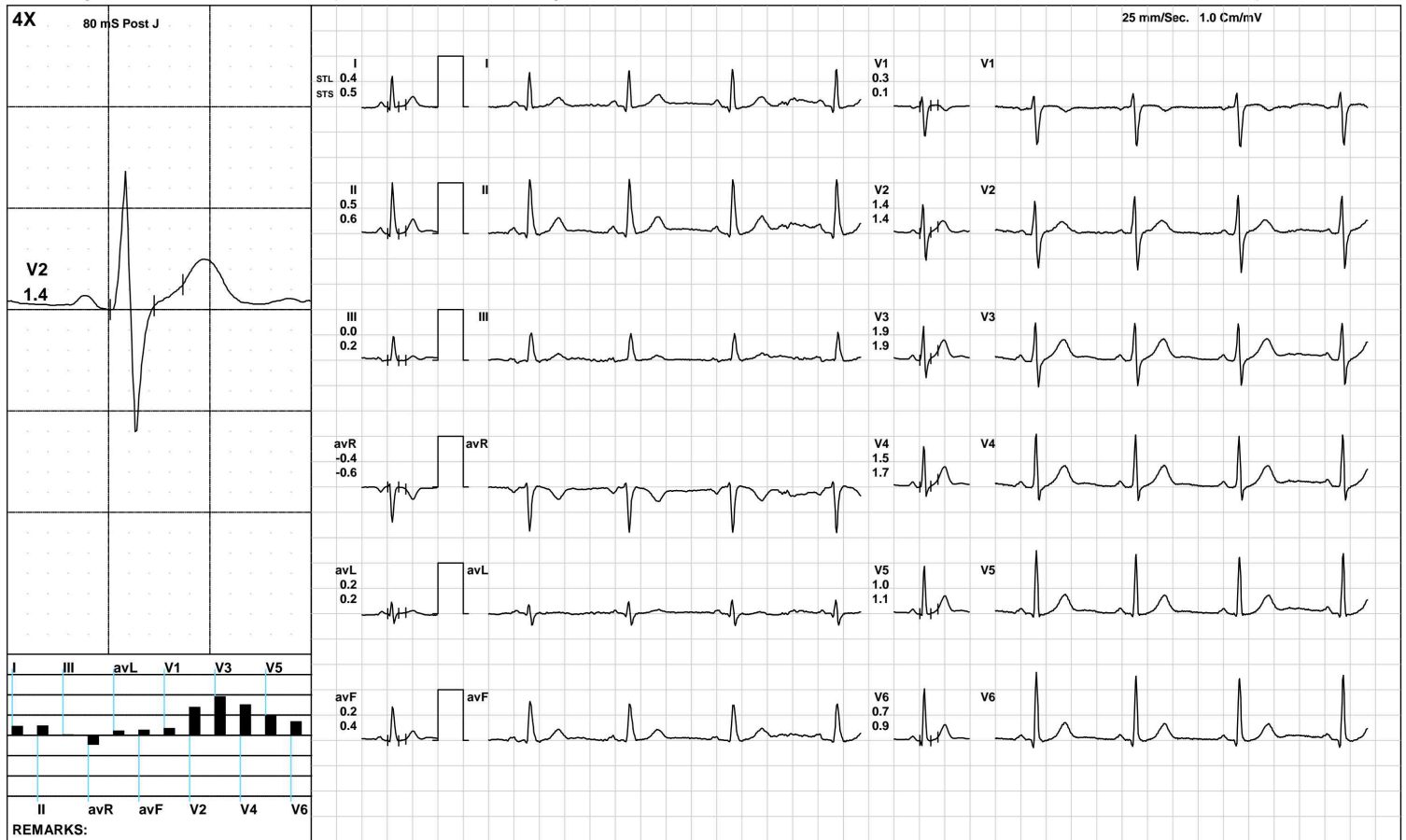

(GEM212170906)(R)Kardic by Allengers

AAROGYAM DIAGNOSTICS

ExStart



1471 / MR. VISHNUDEV JIWAT RAM / 47 Yrs / M / 167 Cms / 77 Kg / HR : 103

Date: 27-Aug-2022 03:22:31 PM METS: 1.1/ 103 bpm 59% of THR BP: 110/70 mmHg Raw ECG/ BLC On/ Notch On/ HF 0.05 Hz/LF 100 Hz

ExTime: 00:06 1.7 mph, 10.0%

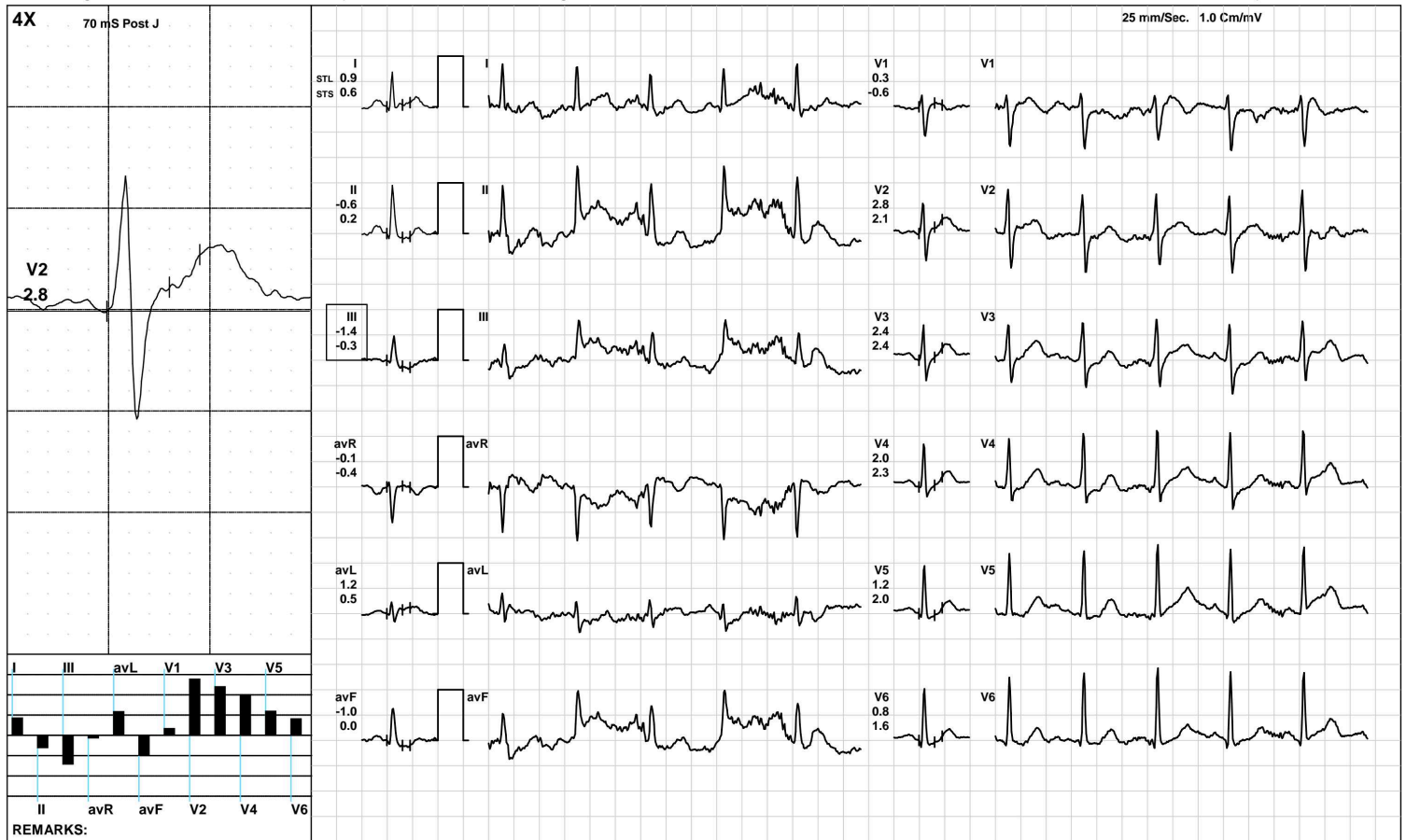

(GEM212170906)(R)Kardic by Allengers

AAROGYAM DIAGNOSTICS

BRUCE: Stage 1(3:00)



1471 / MR. VISHNUDEV JIWAT RAM / 47 Yrs / M / 167 Cms / 77 Kg / HR : 133

Date: 27-Aug-2022 03:22:31 PM METS: 4.7/ 133 bpm 76% of THR BP: 115/75 mmHg Raw ECG/ BLC On/ Notch On/ HF 0.05 Hz/LF 100 Hz

ExTime: 03:00 1.7 mph, 10.0%

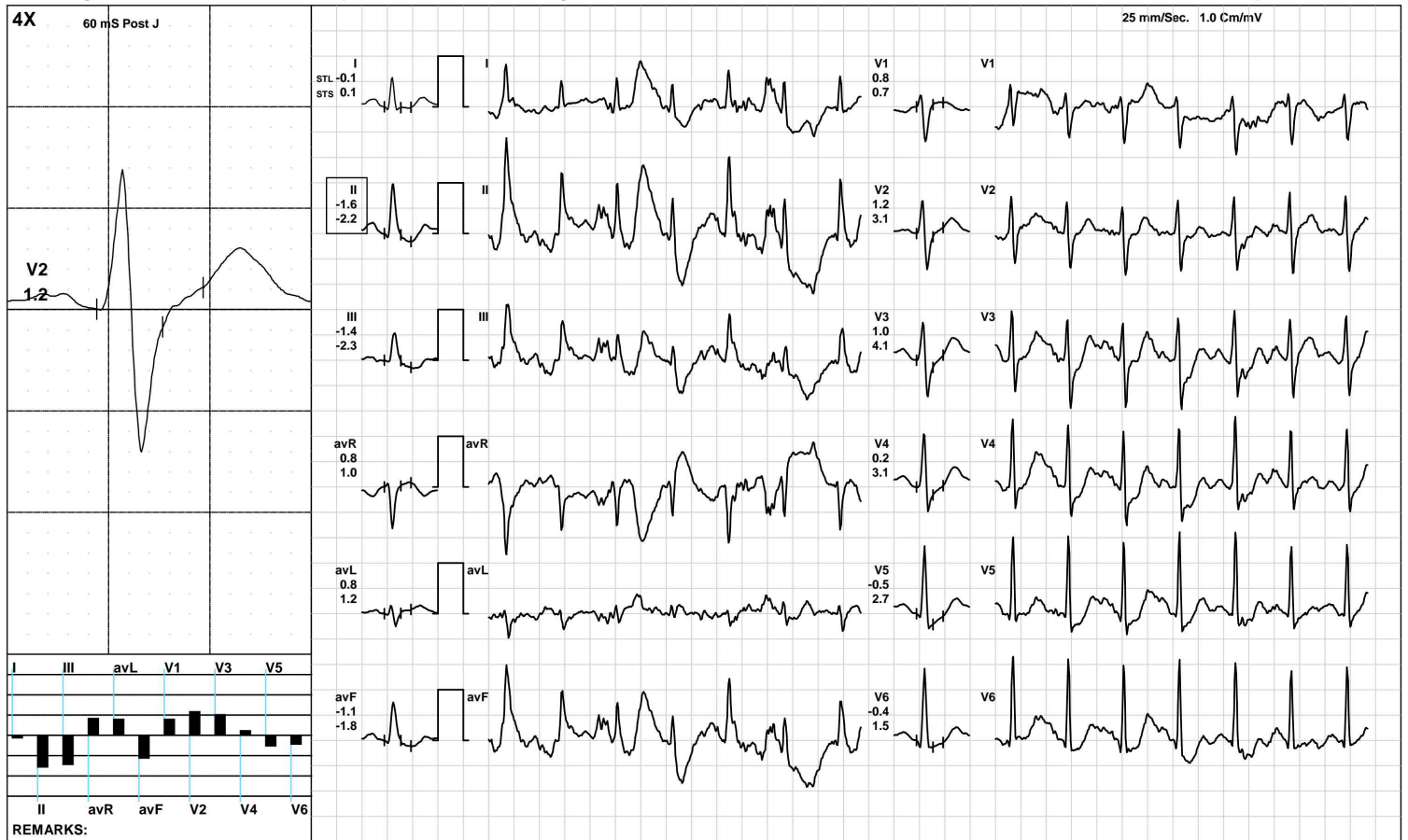

(GEM212170906)(R)Kardic by Allengers

AAROGYAM DIAGNOSTICS

BRUCE/Stage 2(3:00)



1471 / MR. VISHNUDEV JIWAT RAM / 47 Yrs / M / 167 Cms / 77 Kg / HR : 154

Date: 27-Aug-2022 03:22:31 PM METS: 7.1/ 154 bpm 89% of THR BP: 120/80 mmHg Raw ECG/ BLC On/ Notch On/ HF 0.05 Hz/LF 100 Hz

ExTime: 06:00 2.5 mph, 12.0%

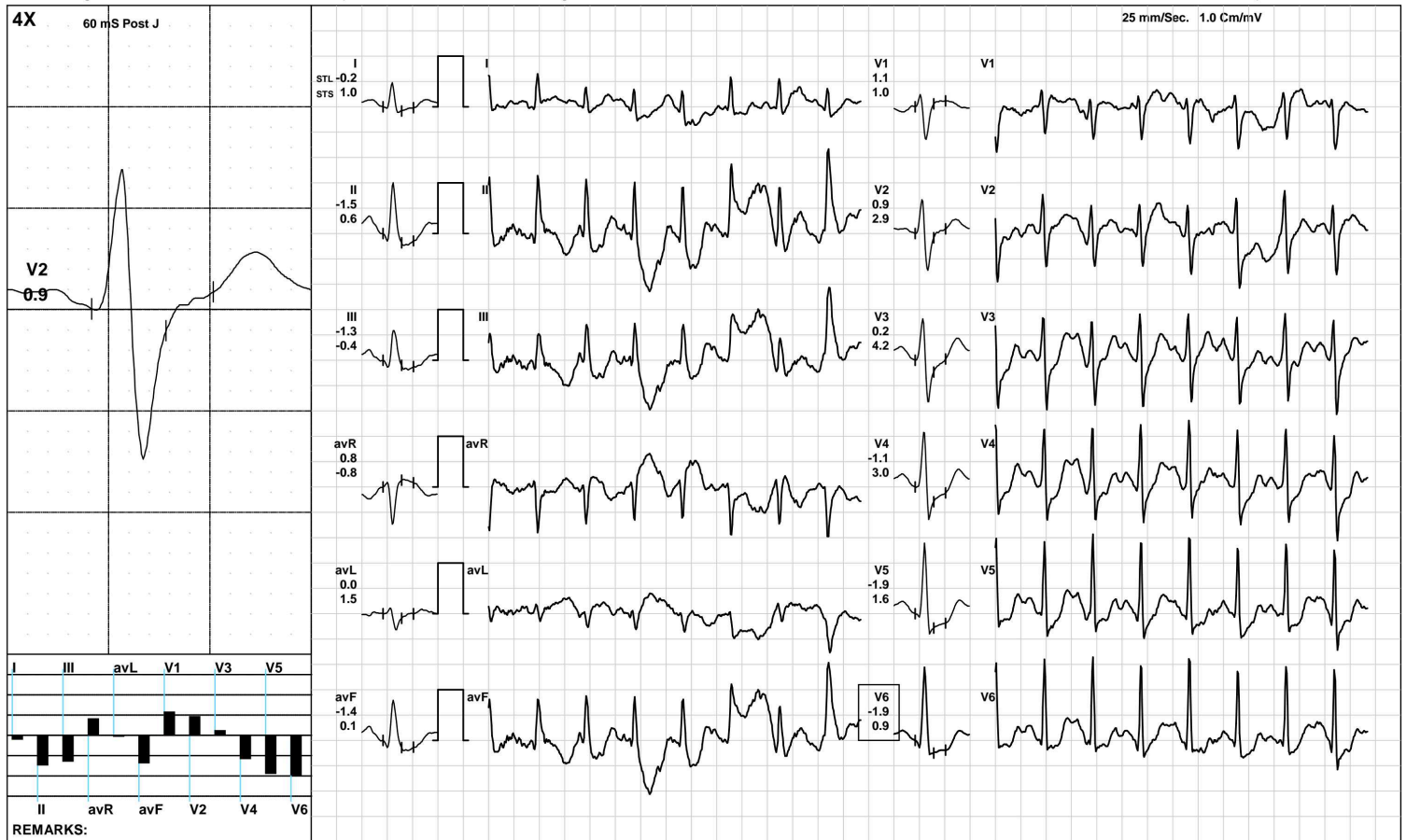

(GEM212170906)(R)Kardic by Allengers

AAROGYAM DIAGNOSTICS

BRUCE/:Stage 3(3:00)



1471 / MR. VISHNUDEV JIWAT RAM / 47 Yrs / M / 167 Cms / 77 Kg / HR : 169

Date: 27-Aug-2022 03:22:31 PM METS: 10.2/ 169 bpm 97% of THR BP: 125/85 mmHg Raw ECG/ BLC On/ Notch On/ HF 0.05 Hz/LF 100 Hz

ExTime: 09:00 3.4 mph, 14.0%



(GEM212170906)(R)Kardic by Allengers

AAROGYAM DIAGNOSTICS



1471 / MR. VISHNUDEV JIWAT RAM / 47 Yrs / M / 167 Cms / 77 Kg / HR : 169

Date: 27-Aug-2022 03:22:31 PM METS: 10.3/ 169 bpm 97% of THR BP: 125/85 mmHg Raw ECG/ BLC On/ Notch On/ HF 0.05 Hz/LF 100 Hz ExTime: 09:00 3.4 mph, 14.0%



(GEM212170906)(R)Kardic by Allengers

AAROGYAM DIAGNOSTICS

Recovery(1:00)



1471 / MR. VISHNUDEV JIWAT RAM / 47 Yrs / M / 167 Cms / 77 Kg / HR : 152

Date: 27-Aug-2022 03:22:31 PM METS: 4.3/ 152 bpm 87% of THR BP: 120/80 mmHg Raw ECG/ BLC On/ Notch On/ HF 0.05 Hz/LF 100 Hz

ExTime: 09:04 1.1 mph, 0.0%

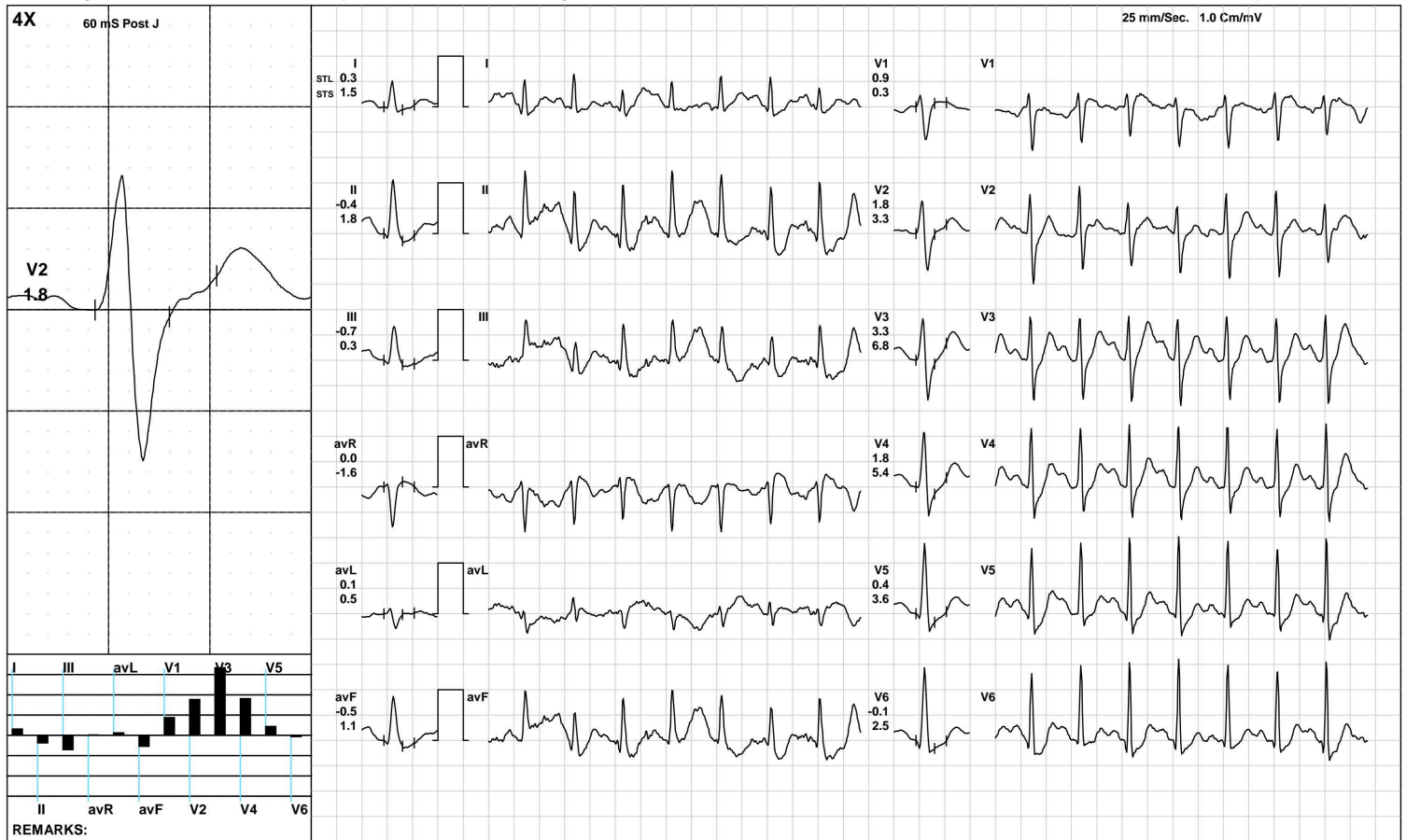

(GEM212170906)(R)Kardic by Allengers

AAROGYAM DIAGNOSTICS

Recovery(2:00)



1471 / MR. VISHNUDEV JIWAT RAM / 47 Yrs / M / 167 Cms / 77 Kg / HR : 132

Date: 27-Aug-2022 03:22:31 PM METS: 1.0/ 132 bpm 76% of THR BP: 115/75 mmHg Raw ECG/ BLC On/ Notch On/ HF 0.05 Hz/LF 100 Hz

ExTime: 09:04 1.1 mph, 0.0%

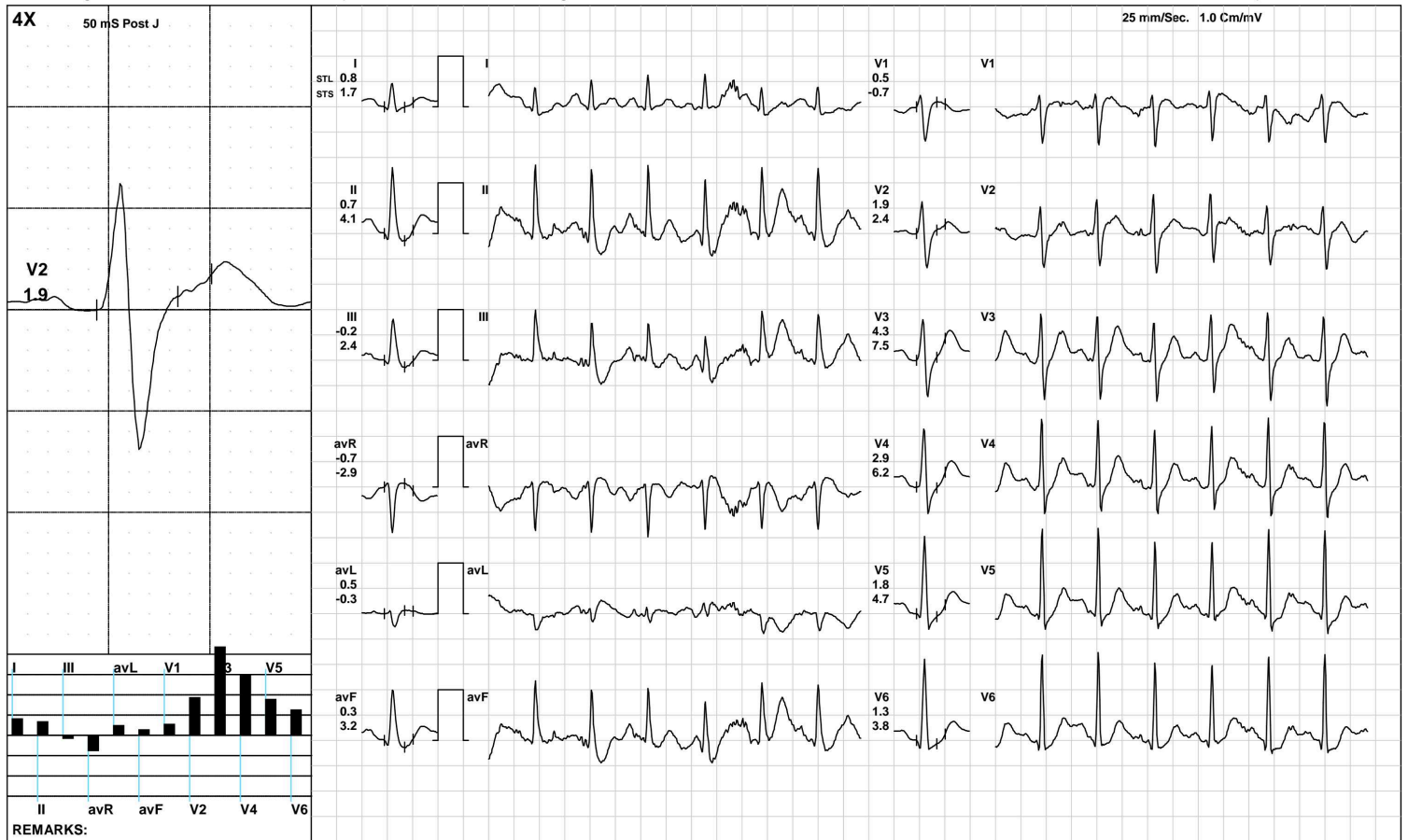

(GEM212170906)(R)Kardic by Allengers

AAROGYAM DIAGNOSTICS

1471 / MR. VISHNUDEV JIWAT RAM / 47 Yrs / M / 167 Cms / 77 Kg / HR : 121

Recovery(3:28)



Date: 27-Aug-2022 03:22:31 PM METS: 1.0/ 121 bpm 69% of THR BP: 110/70 mmHg Raw ECG/ BLC On/ Notch On/ HF 0.05 Hz/LF 100 Hz

ExTime: 09:04 1.1 mph, 0.0%

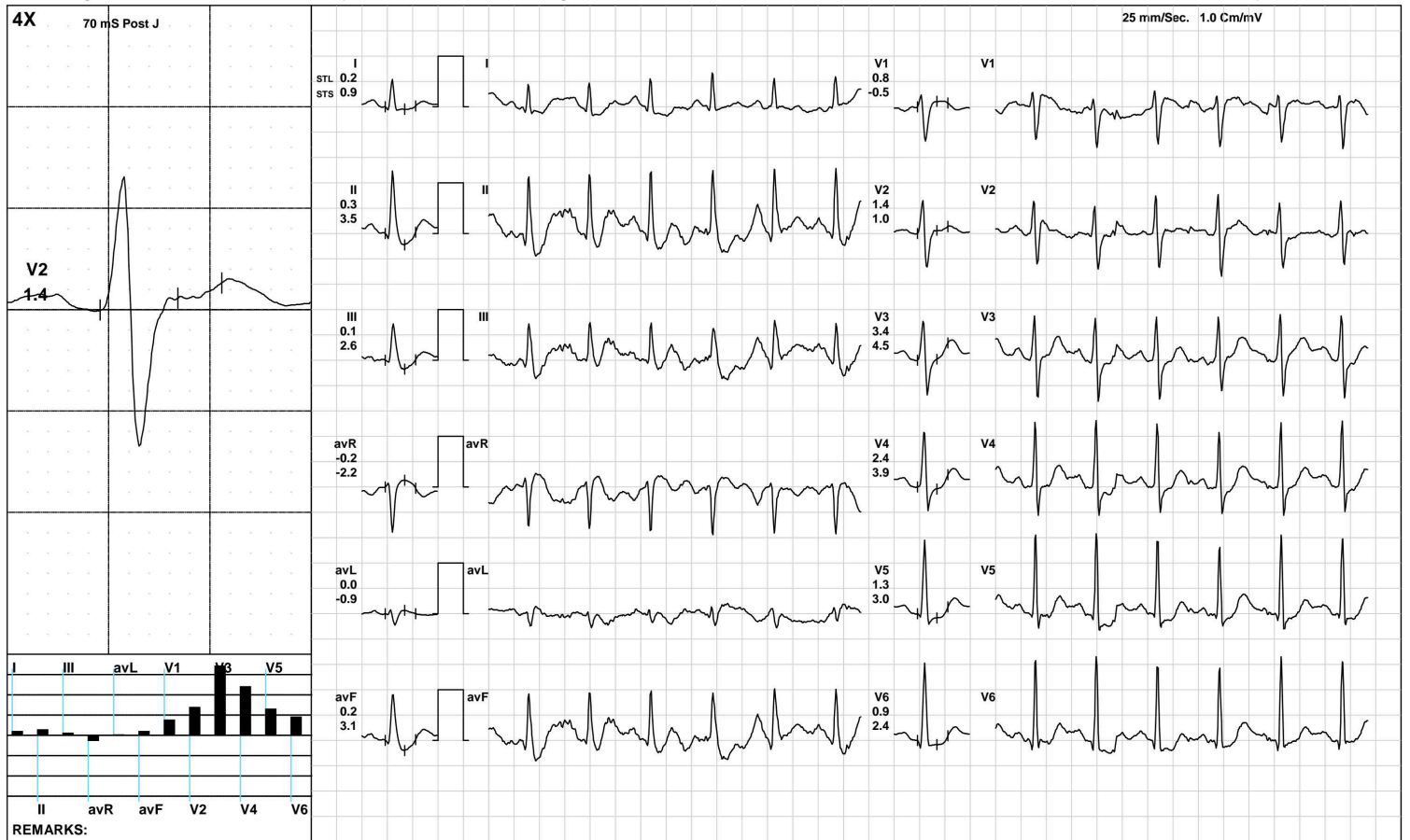

(GEM212170906)(R)Kardic by Allengers

AAROGYAM DIAGNOSTICS

ST Measurements



1471 / MR. VISHNUDEV JIWAT RAM / 47 Yrs / M / 167 Cms / 77 Kg / HR : 77

Date: 27-Aug-2022 03:22:31 PM

Protocol : BRUCE/

	I	II	III	avR	avL	avF	V1	V2	V3	V4	V5	V6	I	II	III	avR	avL	avF	V1	V2	V3	V4	V5	V6	STS(mv/sec)
STL(mm)Supine	0.5	0.9	0.2	-0.8	0.2	0.5	0.4	1.9	2.2	1.9	1.3	0.8	0.7	0.8	0.3	-0.8	0.3	0.5	0.1	1.8	2.3	2.0	1.5	1.2	
70 @mS Standing	0.5	0.9	0.2	-0.8	0.2	0.5	0.4	1.9	2.2	1.9	1.3	0.8	0.7	0.8	0.3	-0.8	0.3	0.5	0.1	1.8	2.3	2.0	1.5	1.2	
HV	0.3	0.4	0.2	-0.4	0.1	0.3	0.6	1.6	2.0	1.5	0.9	0.5	0.5	0.7	0.2	-0.6	0.2	0.4	0.2	1.4	2.0	1.7	1.2	0.9	
Warm Up	0.3	0.4	0.1	-0.3	0.1	0.3	0.6	1.5	2.1	1.5	0.9	0.6	0.6	0.7	0.1	-0.6	0.2	0.4	0.2	1.4	2.0	1.8	1.3	1.0	
ExStart	0.9	-0.6	-1.4	-0.1	1.2	-1.0	0.3	2.8	2.4	2.0	1.2	0.8	0.6	0.2	-0.3	-0.4	0.5	0.0	-0.6	2.1	2.4	2.3	2.0	1.6	
Stage 1	-0.1	-1.6	-1.4	0.8	0.8	-1.1	0.8	1.2	1.0	0.2	-0.5	-0.4	0.1	-2.2	-2.3	1.0	1.2	-1.8	0.7	3.1	4.1	3.1	2.7	1.5	
Stage 2	-0.2	-1.5	-1.3	0.8	0.0	-1.4	1.1	0.9	0.2	-1.1	-1.9	-1.9	1.0	0.6	-0.4	-0.8	1.5	0.1	1.0	2.9	4.2	3.0	1.6	0.9	
Stage 3	-1.0	-4.1	-2.4	2.6	1.0	-3.5	1.6	1.0	-0.8	-2.4	-2.8	-2.5	1.4	-3.7	-4.4	1.2	2.7	-4.3	2.2	3.8	5.0	4.2	2.4	1.8	
PeakEx	-0.2	-4.2	-2.0	2.3	1.0	-3.6	1.5	1.3	0.3	-1.4	-1.7	-1.5	1.7	-3.6	-3.0	0.9	2.9	-3.6	3.0	5.4	6.2	4.7	2.8	1.8	
Recovery	0.4	-1.1	-1.5	0.3	0.9	-1.3	1.1	1.8	2.3	1.0	-0.1	-0.3	1.8	0.2	-1.7	-1.0	1.7	-0.8	0.8	4.1	6.6	5.1	3.4	2.4	
Recovery	0.6	0.0	-0.6	-0.3	0.7	-0.3	1.0	2.6	4.7	3.6	2.1	1.6	2.2	4.9	2.8	-3.5	-0.2	3.8	-0.7	3.5	8.3	7.2	5.5	4.6	
Recovery	0.5	1.7	1.2	-1.1	-0.4	1.4	0.0	1.3	3.3	2.2	1.1	0.6	1.0	4.3	3.3	-2.6	-1.2	3.8	-0.9	0.8	4.5	3.9	3.1	2.6	

		I	II	III	avR	avL	avF	V1	V2	V3	V4	V5	V6
STI(μ Vs)	Supine	6.8	11.3	2.9	-9.5	2.1	6.9	0.9	14.6	18.3	17.0	13.2	9.4
	Standing	6.8	11.3	2.9	-9.5	2.1	6.9	0.9	14.6	18.3	17.0	13.2	9.4
	HV	4.3	6.5	2.2	-5.7	1.0	4.3	3.4	13.8	17.6	14.5	10.2	6.8
	Warm Up	5.2	8.2	2.9	-6.7	1.1	5.6	2.6	13.3	19.4	16.4	12.0	9.5
	ExStart	7.7	-1.7	-9.2	-3.0	8.6	-5.4	1.6	17.5	16.2	14.0	8.6	6.6
	Stage 1	-0.8	-7.6	-6.7	4.2	3.9	-5.4	4.7	3.8	1.0	-2.3	-6.5	-4.5
	Stage 2	-2.5	-12.1	-9.5	7.3	-1.5	-10.8	6.3	2.0	-5.1	-11.0	-13.3	-12.5
	Stage 3	-8.8	-18.4	-6.8	13.6	1.9	-14.0	7.5	-0.1	-13.0	-19.7	-18.8	-16.6
	PeakEx	-3.4	-18.8	-8.2	11.9	1.8	-16.9	5.3	0.2	-7.7	-14.7	-14.0	-11.3
	Recovery	-1.2	-8.1	-6.9	4.6	2.8	-7.5	5.4	3.4	0.5	-3.6	-7.2	-6.8
	Recovery	0.5	-5.5	-5.9	2.5	3.3	-5.7	5.7	8.5	13.2	9.0	3.8	2.4
	Recovery	1.0	2.6	1.7	-1.9	-0.4	2.1	2.4	7.2	13.9	6.4	0.9	-1.5



PATNA

1471 / MR. VISHNUDEV JIWAT RAM / 47 Yrs / Male / 167 Cm / 77 Kg

Time	HR	PR Int	QRS Wid	QRS Axis	QTC	P(μV)	R(μV)	S(μV)	T(μV)	Min. J Leads for	Min. Post RR Var	VEB	Missed Beats
(Min.)	(bpm)	(mS)	(mS)	(Deg.)	(mS)	(Max)	(Max)	(Min)	(Max)	(μV) (J & PJ)	(%)	(Counts)	(Counts)
00:30	71	272	60	51	415	170	1268	-898	418	-138 avL	-2	0.00	0
01:00	106	122	60	58	345	149	1422	-896	-353	176 III	-155	0.00	0
01:30	115	102	60	37	466	267	1417	-898	334	25 V1	-223	0.00	0
02:00	123	160	72	60	442	217	1457	-842	477	-230 II	-263	0.00	0
02:30	128	144	166	56	473	241	1403	-804	359	-108 III	-106	0.00	0
03:00	132	132	130	59	468	233	1472	-830	390	-138 III	-119	0.00	0
03:30	131	122	70	57	477	222	1470	-792	429	-75 II	-155	0.00	0
04:00	140	130	70	64	323	329	1455	-883	414	-216 V5	-104	0.00	0
04:30	146	92	70	45	346	-3111	2624	-3104	-3501	-3130 V2	-3164	0.00	0
05:00	150	124	70	62	198	302	1425	-922	-391	-355 V5	-331	0.00	0
05:30	153	130	70	28	352	-3249	2884	-3184	-3263	-3242 V2	-3273	0.00	0
06:00	152	18	-86	57	157	-3000	1366	-2950	-3317	-2988 V2	-3051	0.00	0
06:30	155	106	70	62	442	270	1457	-939	408	-127 II	-247	0.00	0
07:00	158	110	70	68	439	349	1488	-950	417	-371 V5	-241	0.00	0
07:30	163	122	74	63	325	-1139	1457	-1067	-1662	-647 V6	-700	0.00	0
08:00	165	112	68	66	181	310	1357	-994	-419	-339 V6	-369	0.00	0
08:30	167	102	68	68	173	305	1407	-958	-361	-209 II	-333	0.00	0
09:00	172	104	66	69	201	395	1355	-1012	-367	-137 avF	-323	0.00	0
09:30	169	104	68	25	402	722	834	-980	823	-906 V2	-671	0.00	0
10:00	170	102	68	76	413	268	1278	-988	399	-110 II	-314	0.00	0
10:30	162	76	68	71	425	283	1443	-962	416	-276 V6	-226	0.00	0
11:00	151	106	70	62	433	332	1472	-884	583	-24 III	-161	0.00	0
11:30	137	122	106	71	443	319	1540	-906	639	-247 III	-169	0.00	0
12:00	129	132	60	68	440	312	1614	-911	575	153 III	-100	0.00	0
12:30	125	100	126	68	301	266	1569	-951	549	-125 V6	-31	0.00	0

AAROGYAM DIAGNOSTICS

Median Measurement Summary



PATNA

1471 / MR. VISHNUDEV JIWAT RAM / 47 Yrs / Male / 167 Cm / 77 Kg

Time	HR	PR Int	QRS Wid	QRS Axis	QTC	P(μV)	R(μV)	S(μV)	T(μV)	Min. J Leads	for Min. Post RR Var	VEB	Missed Beats		
(Min)	(bpm)	(mS)	(mS)	(Deg)	(mS)	(Max)	(Max)	(Min)	(Max)	(μV)	(J & PJ)	(μV)	(%)	(Counts)	(Counts)
13:00	123	152	50	67	429	259	1552	-950	456	362	11	-158	0.00	0	0



ISO 9001 : 2015

AAROGYAM DIAGNOSTICS

(A UNIT OF CULPAM HEALTH CARE PVT. LTD.)

F- 41, P.C. Colony, Opp. Madhuban Complex,
Near Malahi Pakari Chowk, Kankarbagh, Patna – 20

9264278360, 9065875700, 8789391403

info@aarogyamdiagnostics.com

www.aarogyamdiagnostics.com

Date	27/08/2022	Srl No.	37	Patient Id	2208270037
Name	Mr. VISHNUDEV JIWAT RAM	Age	47 Yrs.	Sex	M
Ref. By	Dr.BOB				

Test Name	Value	Unit	Normal Value
-----------	-------	------	--------------

HAEMATOLOGY

HB A1C	5.3	%	
--------	-----	---	--

EXPECTED VALUES :-

Metabolically healthy patients	=	4.8 - 5.5 % HbA1C
Good Control	=	5.5 - 6.8 % HbA1C
Fair Control	=	6.8-8.2 % HbA1C
Poor Control	=	>8.2 % HbA1C

REMARKS:-

In vitro quantitative determination of **HbA1C** in whole blood is utilized in long term monitoring of glycemia

The **HbA1C** level correlates with the mean glucose concentration prevailing in the course of the patient's recent history (approx - 6-8 weeks) and therefore provides much more reliable information for glycemia monitoring than do determinations of blood glucose or urinary glucose.

It is recommended that the determination of **HbA1C** be performed at intervals of 4-6 weeks during Diabetes Mellitus therapy.

Results of **HbA1C** should be assessed in conjunction with the patient's medical history, clinical examinations and other findings.

**** End Of Report ****

Dr.R.B.RAMAN
MBBS, MD
CONSULTANT PATHOLOGIST



ISO 9001 : 2015
AAROGYAM DIAGNOSTICS
 (A UNIT OF CULPAM HEALTH CARE PVT. LTD.)

F- 41, P.C. Colony, Opp. Madhuban Complex,
 Near Malahi Pakari Chowk, Kankarbagh, Patna - 20
 9264278360, 9065875700, 8789391403
 info@aarogyamdiagnostics.com
 www.aarogyamdiagnostics.com

Date	27/08/2022	Srl No. 37	Patient Id 2208270037
Name	Mr. VISHNUDEV JIWAT RAM	Age 47 Yrs.	Sex M
Ref. By Dr.BOB			

Test Name	Value	Unit	Normal Value
COMPLETE BLOOD COUNT (CBC)			
HAEMOGLOBIN (Hb)	13.8	gm/dl	13.5 - 18.0
TOTAL LEUCOCYTE COUNT (TLC)	6,600	/cumm	4000 - 11000
DIFFERENTIAL LEUCOCYTE COUNT (DLC)			
NEUTROPHIL	63	%	40 - 75
LYMPHOCYTE	33	%	20 - 45
EOSINOPHIL	02	%	01 - 06
MONOCYTE	02	%	02 - 10
BASOPHIL	00	%	0 - 0
ESR (WESTEGREN's METHOD)	13	mm/1st hr.	0 - 15
R B C COUNT	4.7	Millions/cmm	4.5 - 5.5
P.C.V / HAEMATOCRIT	41.4	%	40 - 54
M C V	88.09	fl.	80 - 100
M C H	29.36	Picogram	27.0 - 31.0
M C H C	33.3	gm/dl	33 - 37
PLATELET COUNT	2.15	Lakh/cmm	1.50 - 4.00
BLOOD GROUP ABO	"B"		
RH TYPING	POSITIVE		

**** End Of Report ****

Dr.R.B.RAMAN
MBBS, MD
CONSULTANT PATHOLOGIST



ISO 9001 : 2015

AAROGYAM DIAGNOSTICS

(A UNIT OF CULPAM HEALTH CARE PVT. LTD.)

F- 41, P.C. Colony, Opp. Madhuban Complex,
Near Malahi Pakari Chowk, Kankarbagh, Patna – 20

9264278360, 9065875700, 8789391403

info@aarogyamdiagnostics.com

www.aarogyamdiagnostics.com

Date	27/08/2022	Srl No. 37	Patient Id 2208270037
Name	Mr. VISHNUDEV JIWAT RAM	Age 47 Yrs.	Sex M
Ref. By Dr.BOB			

Test Name	Value	Unit	Normal Value
-----------	-------	------	--------------

BIOCHEMISTRY

BLOOD SUGAR FASTING	91.5	mg/dl	70 - 110
SERUM CREATININE	0.88	mg%	0.7 - 1.4
BLOOD UREA	26.4	mg /dl	15.0 - 45.0
SERUM URIC ACID	4.3	mg%	3.4 - 7.0
<u>LIVER FUNCTION TEST (LFT)</u>			
BILIRUBIN TOTAL	0.57	mg/dl	0 - 1.0
CONJUGATED (D. Bilirubin)	0.19	mg/dl	0.00 - 0.40
UNCONJUGATED (I.D.Bilirubin)	0.38	mg/dl	0.00 - 0.70
TOTAL PROTEIN	5.3	gm/dl	6.6 - 8.3
ALBUMIN	2.9	gm/dl	3.4 - 5.2
GLOBULIN	2.4	gm/dl	2.3 - 3.5
A/G RATIO	1.208		
SGOT	40.2	IU/L	5 - 40
SGPT	43.7	IU/L	5.0 - 55.0
ALKALINE PHOSPHATASE IFCC Method	102.4	U/L	40.0 - 130.0
GAMMA GT	25.3	IU/L	8.0 - 71.0

LFT INTERPRET**LIPID PROFILE**

TRIGLYCERIDES	102.8	mg/dL	25.0 - 165.0
TOTAL CHOLESTEROL	178.5	mg/dL	29.0 - 199.0



Date	27/08/2022	Srl No.	37	Patient Id	2208270037
Name	Mr. VISHNUDEV JIWAT RAM	Age	47 Yrs.	Sex	M
Ref. By	Dr.BOB				

Test Name	Value	Unit	Normal Value
H D L CHOLESTEROL DIRECT	46.5	mg/dL	35.1 - 88.0
V L D L	20.56	mg/dL	4.7 - 22.1
L D L CHOLESTEROL DIRECT	111.44	mg/dL	63.0 - 129.0
TOTAL CHOLESTEROL/HDL RATIO	3.839		0.0 - 4.97
LDL / HDL CHOLESTEROL RATIO	2.397		0.00 - 3.55
THYROID PROFILE			
T3	0.82	ng/ml	0.60 - 1.81
T4	9.32	ug/dl	4.5 - 10.9
Chemiluminescence			
TSH	1.44	uIU/ml	
Chemiluminescence			
REFERENCE RANGE			
PAEDIATRIC AGE GROUP			
0-3 DAYS	1-20	ulu/ ml	
3-30 DAYS	0.5 - 6.5	ulu/ml	
1 MONTH -5 MONTHS	0.5 - 6.0	ulu/ml	
6 MONTHS- 18 YEARS	0.5 - 4.5	ulu/ml	
ADULTS	0.39 - 6.16	ulu/ml	

Note: TSH levels are subject to circadian variation, rising several hours before the onset of sleep, reaching peak levels between 11 pm to 6 am. Nadir concentrations are observed during the afternoon. Diurnal variation in TSH level approximates $\pm 50\%$, hence time of the day has influence on the measured serum TSH concentration.



Date	27/08/2022	Srl No.	37	Patient Id	2208270037
Name	Mr. VISHNUDEV JIWAT RAM	Age	47 Yrs.	Sex	M
Ref. By	Dr.BOB				

Test Name	Value	Unit	Normal Value
-----------	-------	------	--------------

Assay performed on enhanced chemi luminescence system (Centaur-Siemens)

Serum T3,T4 & TSH measurements form the three components of Thyroid screening panel, useful in diagnosing various disorders of Thyroid gland function.

1. Primary hypothyroidism is accompanied by depressed serum T3 and T4 values and elevated serum TSH level.
2. Primary hyperthyroidism is accompanied by elevated serum T3 and T4 levels along with depressed TSH values.
3. Normal T4 levels are accompanied by increased T3 in patients with T3 thyrotoxicosis.
4. Slightly elevated T3 levels may be found in pregnancy and estrogen therapy, while depressed levels may be encountered in severe illness, renal failure and during therapy with drugs like propranolol and propyl thiouracil.
5. Although elevated TSH levels are nearly always indicative of primary hypothyroidism, and may be seen in secondary thyrotoxicosis.

URINE EXAMINATION TEST

PHYSICAL EXAMINATION

QUANTITY	20	ml.
COLOUR	PALE YELLOW	
TRANSPARENCY	CLEAR	
SPECIFIC GRAVITY	1.020	
PH	6.0	

CHEMICAL EXAMINATION

ALBUMIN	NIL
---------	-----



ISO 9001 : 2015

AAROGYAM DIAGNOSTICS

(A UNIT OF CULPAM HEALTH CARE PVT. LTD.)

F- 41, P.C. Colony, Opp. Madhuban Complex,
Near Malahi Pakari Chowk, Kankarbagh, Patna – 20

9264278360, 9065875700, 8789391403

info@aarogyamdiagnostics.com

www.aarogyamdiagnostics.com

Date	27/08/2022	Srl No.	37	Patient Id	2208270037
Name	Mr. VISHNUDEV JIWAT RAM	Age	47 Yrs.	Sex	M
Ref. By	Dr.BOB				

Test Name	Value	Unit	Normal Value
SUGAR	NIL		
MICROSCOPIC EXAMINATION			
PUS CELLS	0-1	/HPF	
RBC'S	NIL	/HPF	
CASTS	NIL		
CRYSTALS	NIL		
EPITHELIAL CELLS	0-1	/HPF	
BACTERIA	NIL		
OTHERS	NIL		

**** End Of Report ****

Dr.R.B.RAMAN
MBBS, MD
CONSULTANT PATHOLOGIST