

**DAKSH HOSPITAL**

396 - 397, Gandhi Nagar, Scheme No. 8, ALWAR -301001

Ref. No.

Date.....

MEDICAL EXAMINATION REPORT

Mediwheel (BOB)

Name: Mr. Jitendra Kumar

Age: 30 yrs

Sex: Male

Date: 27/11/2023

General Physical Examination

Height : 168 cm  
Pulse : 79 /mt  
Respiration : 18 /mt

Weight : 69.9 kg  
BP : 110/70 mm/hg  
BMI : 24.8 kg/m<sup>2</sup>

Systemic Exam:- NORMALDental Check up :- NORMALEye check-up :- NADSkin Check up:- - NORMALENT Check up:- NORMALImpression:- NORMAL

Recommendation:- Mr Jitendra has normal physical & systemic examination -  
All ~~report~~ report done are normal, except mild increase of ~~Wt/Pr.~~

Ad - HASSAB/HCV/PRF  
- life style modification

Dr. Mukesh Kumar Gupta  
MD Gen. Medicine  
Reg. No 5423/16262

डॉ० मुकेश गुप्ता  
M.D.F.C.C.S.  
फिजिशियन एवं मधुमेह रोग विशेषज्ञ  
दक्ष हॉस्पिटल, अलावर  
रजि० नं०-5423/16262

## Results

Run Date 27/11/2023 09:25:43 AM

Operator DAKSH

Last Name

Sample ID 2

First Name MR JITENDRA KUMAR

Department

Gender Male Age

Physician DR. MUKESH GUPTA M.D

Patient ID AUTO\_PID17960

Type Man

Date of birth

Sample comments

Susp. Pathologies  
Anisocytosis

|        |      |                     | Range        |
|--------|------|---------------------|--------------|
| RBC    | 5.18 | 10 <sup>6</sup> /μL | 3.80 - 5.50  |
| HGB    | 16.3 | g/dL                | 13.0 - 17.0  |
| HCT    | 47.3 | %                   | 39.0 - 52.0  |
| MCV    | 91.3 | μm <sup>3</sup>     | 76.0 - 100.0 |
| MCH    | 31.5 | pg                  | 26.0 - 34.0  |
| MCHC   | 34.4 | g/dL                | 32.0 - 35.0  |
| RDW-CV | 17.3 | %                   | 11.0 - 16.0  |
| RDW-SD | 61.5 | μm <sup>3</sup>     | 37.0 - 49.0  |

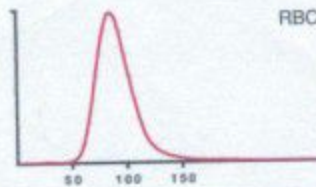

|       |      |                     | Range       |
|-------|------|---------------------|-------------|
| PLT   | 231  | 10 <sup>3</sup> /μL | 150 - 450   |
| PCT   | 0.21 | %                   | 0.15 - 0.40 |
| MPV   | 9.1  | μm <sup>3</sup>     | 8.0 - 11.0  |
| PDW   | 13.4 | μm <sup>3</sup>     | 11.0 - 22.0 |
| P-LCC | 55   | 10 <sup>3</sup> /μL | 44 - 140    |
| P-LCR | 24.0 | %                   | 18.0 - 50.0 |

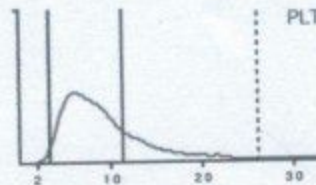

|     |      |                     | Range        |
|-----|------|---------------------|--------------|
| WBC | 7.08 | 10 <sup>3</sup> /μL | 3.50 - 10.00 |

|     | #    | Range       | %    | Range       |
|-----|------|-------------|------|-------------|
| NEU | 3.94 | 1.60 - 7.00 | 56.4 | 40.0 - 75.0 |
| LYM | 2.40 | 1.00 - 3.00 | 34.2 | 20.0 - 45.0 |
| MON | 0.21 | 0.20 - 0.80 | 2.9  | 2.0 - 10.0  |
| EOS | 0.37 | 0.00 - 0.50 | 5.3  | 1.0 - 6.0   |
| BAS | 0.09 | 0.00 - 0.15 | 1.2  | 0.0 - 1.0   |
| LIC | 0.07 | 0.00 - 0.10 | 1.1  | 0.0 - 1.0   |

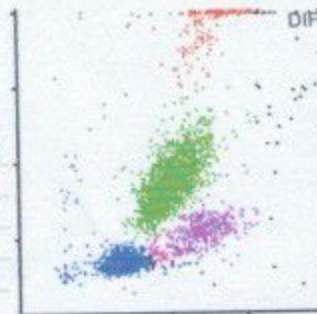

*Dr. R.S. Gupta*

Dr. R.S. GUPTA  
MD (Pathology) (MAHE)  
RMC No. 7924/19778

Date :-27/11/2023

Name :- MR. JITENDRA KUMAR

Age &amp; Sex :- - 30Yrs/ male

Refd. :- Dr Mukesh Gupta M.D.

|                                       | TEST NAME                    | RESULT       | REFERENCE RANGE                  |        |
|---------------------------------------|------------------------------|--------------|----------------------------------|--------|
|                                       | ESR                          |              | 15 00 -20 mm/hrs                 |        |
|                                       | Blood Group & Rh Factor      | A * POSITIVE |                                  |        |
|                                       | HbA1C                        | 4.77         | 4 - 5.6%                         |        |
|                                       | Blood Sugar (F)              | 95.1         | < 70 - 100 mg/dl                 |        |
|                                       | Blood Sugar (PP)             | 112.1        | < 140 mg/dl                      |        |
|                                       | Urine Sugar (F)              | nil          | -                                |        |
|                                       | Urine Sugar (PP)             | nil          | -                                |        |
| <b>LIVER</b>                          | S.Bilirubin Total            | 0.90         | 0.30 - 1.20 mg/dl                |        |
|                                       | S.Bilirubin Direct           | 0.20         | 0.10 - 0.30 mg/dl                |        |
|                                       | S.Bilirubin Indirect         | 0.70         | 0.30 - 0.90 mg/dl                |        |
|                                       | S.G.O.T.                     | 64           | > 37 u/l                         |        |
|                                       | S.G.P.T.                     | 75           | > 40 u/l                         |        |
|                                       | S.Alk. Phosp.                | 229          | 80 - 306 u/l                     |        |
|                                       | G.G.T.                       | 25           | 5 -40 u/l                        |        |
|                                       | Total Protein                | 6.8          | 6.5 - 8.5 gm/dl                  |        |
|                                       | Albumin                      | 3.7          | 3.8 - 5.4 gm/dl                  |        |
|                                       | Globulin                     | 3.1          | 2.3 - 3.5 gm/dl                  |        |
|                                       | A/G Ratio                    | 1.2          | -                                |        |
|                                       | AST/ALT Ratio                | 0.8          | -                                |        |
| <b>KIDNEY</b>                         | Blood Urea                   | 27.1         | 15 -45 mg/dl                     |        |
|                                       | S.Creatinine                 | 1.20         | 0.60 - 1.30 mg/dl                |        |
|                                       | BUN                          | 19.1         | 6 -24 mg/dl                      |        |
|                                       | S.Uric Acid                  | 5.2          | M 3.1 - 7.0, F 2.5 - 5.6 mg/dl   |        |
|                                       | BUN/Creatinine Ratio         | 15.1         | -                                |        |
|                                       | Total Cholesterol            | 150.1        | Up to 200 mg/dl                  |        |
| <b>LIPID PROFILE</b>                  | S.HDL                        | 42.1         | 30 - 70 mg/dl                    |        |
|                                       | S.LDL                        | 82.1         | Up to 170 mg/dl                  |        |
|                                       | S.VLDL                       | 26.1         | 5.0 - 40 mg/dl                   |        |
|                                       | S. Triglycerides             | 130.1        | Up to 170 mg/dl                  |        |
|                                       | LDL/HDL Ratio                | 1.9          | -                                |        |
|                                       | Total Cholesterol/ HDL Ratio | 3.6          | -                                |        |
|                                       | T3                           | 120.1        | 40 - 181 ng/dl                   |        |
| <b>THYROID</b>                        | T4                           | 6.0          | 4.6 - 10.5 µg/dl                 |        |
|                                       | TSH                          | 3.07         | 0.30 - 5.0 mIU/l                 |        |
|                                       |                              |              |                                  |        |
| <b>URINE EXAMINATION</b>              |                              |              | <b>Microscopic Examination :</b> |        |
| <b>General/Chemical Examination:</b>  | Colour                       | Pale Yellow  | RBC                              | Absent |
|                                       | Reaction                     | Acidic       | WBC                              | 0 - 1  |
|                                       | Specific Gravity             | QNS          | Epithelial Cells                 | 0-1    |
|                                       | Appearance                   | S.TURBID     | Cast                             | Absent |
|                                       | Albumin                      | Nil          | Crystal                          | Absent |
|                                       | Sugar                        | nil          | Spermatozoa                      | Absent |
|                                       |                              |              | Amorphous Sediments              | Absent |
|                                       |                              |              | Other                            | Absent |
| <b>X-RAY CHEST</b>                    | NORMAL STUDY                 |              |                                  |        |
| <b>STOOL EXAMINATION</b>              |                              |              | <b>Microscopic Examination :</b> |        |
| <b>General/ Chemical Examination:</b> | Colour                       | -            | RBC                              | -      |
|                                       | Consistency                  | -            | WBC                              | -      |
|                                       | PH                           | -            | Ova & Parasites                  | -      |
|                                       | Reducing Substances          | -            |                                  |        |
|                                       |                              |              |                                  |        |

Dr. R.S. GUPTA  
 MD (Pathology) (MAHE)  
 RMC No. 7924/19778

TECHNOLOGIST

All investigation have their own limitations regarding the sensitivity & specificity of individual assay procedures, Isolated laboratory investigations never confirm the final diagnosis of the disease. They only help in arriving at a diagnosis in conjunction with clinical presentation and other related investigations. Report is not valid for medico-legal purpose subject to ALWAR jurisdiction only.



# दक्ष हॉस्पिटल

396, गाँधी नगर स्कीम नं.8, अलवर (राज०) ☎ 0144-2703340

## Sonography / 2D Echo Cardiography / Doppler Report

### 2D/ ECHO REPORT

Name: - Mr Jitendrav Kumar

Age: - 30 Yrs

Date: - 27-Nov-23

Reg. No.: - Alw/2009/04

BOB health checkup

PROCEDURES:

M-MODE/2D/DOPPLER/COLOR/CONTRAST B.A.S. M<sup>2</sup>

| MEASUREMENT:         |        | DOPPLER:            |                     |
|----------------------|--------|---------------------|---------------------|
| AOD                  | 21     | NORMAL (20-37mm)    | MV 0.54 (0.8-1.3)   |
| LA                   | 25     | (19-40mm)           | AV 1.3 (1.2-1.8)    |
| AVO                  | 16.8   | (12-25mm)           | TV 0.6 (0.3-0.8)    |
| RVDd.                | 9.7    | (03-09mm)           | PV 0.8 (0.7-1.1)    |
| LVDd                 | 47.9   | (37-56mm)           | MITRAL VALVE-       |
| LVDs                 | 31     | (22-40mm)           | AML Normal          |
| IVS d                | 7      | (06-12mm)           | PML Normal          |
| IVS s                | 13.6   |                     |                     |
| PWd                  | 3.9    | (05-10mm)           | AORTIC VALVE Normal |
| LV FUNCTION          |        | TV & PV are normal. |                     |
| M-E-S Separation     | <0.9cm |                     |                     |
| Minor                | 24.42% |                     |                     |
| LV Ejection Fraction | 64%    | 65 +/- 12%          |                     |

LV WALL MOTION: NO RWMA  
ALL CARDIAC CHAMBERS ARE NORMAL  
ALL VALVES ARE NORMAL  
NO CLOT, VEGETATION, PERICARDIAL EFFUSION

FINAL DIAGNOSIS: NORMAL STUDY

Adv: - Follow up/ review at higher center for confirmation

Note:- Please Correlate clinically. Due to technical limitations as well as inaccuracies inherent in the laboratory and statistical analysis of biological process. Diagnostic accuracy of ECHO is up to 95% only.  
Report is not valid for medico-legal purpose.

  
Dr. Mukesh Kumar Gupta  
DR. MUKESH GUPTA  
Physiologist  
RM 5423/16262



"भ्रूण लिंग परीक्षण की शिकायत  
104 टोल फ्री सेवा पर भी की  
जा सकती है"

भ्रूण लिंग परीक्षण की शिकायत 104 टोल फ्री सेवा पर भी की जा सकती है।



# दक्ष हॉस्पिटल

396, गाँधी नगर स्कीम नं.8, अलवर (राज०) ☎ 0144-2703340

## Sonography / 2D Echo Cardiography / Doppler Report

Name: MR. JITENDRA KUMAR /M/30 YRS

Date: 27-Nov-23

BOB HEALTH CHECK UP

### U.S.G. OF ABDOMEN & PELVIS

#### LIVER

Liver is 14.3 cm with normal echo-texture. Intra hepatic biliary radicals are not dilated.  
No evidence of focal or diffuse lesion.

#### GALL BLADDER

Gall bladder is normal dilated. Lumen clear. Wall thickness normal. CBD normal

#### PANCREAS

Pancreas is normal in size, shape & echo-texture.

#### SPLEEN

8.2 cm in size with normal shape & echo- texture.

#### BOTH KIDNEY

right kidney measures 10.6x4.4 cm. CMD maintained.  
Left kidney measures 10.6x3.8 cm. CMD maintained

PROSTATE is normal shape, size & echo texture..

URINARY BLADDER is normal shape, size & echo texture..

### Advice- X Ray KUB / URINE EXAM

Please correlate clinically. USG accuracy is 95 % due to technical limitations as well as inaccuracies inherent in the laboratory and statistical analysis biological process.

This report is not valid for medico-legal cases.

  
Dr. Mukesh Kumar Gupta  
DR. MUKESH GUPTA  
SONOLOGIST & Sonologist  
RM 5423/16262



"भ्रूण लिंग परीक्षण की शिकायत  
104 टोल फ्री सेवा पर भी की  
जा सकती है"

भ्रूण लिंग परीक्षण की शिकायत 104 टोल फ्री सेवा पर भी की जा सकती है।

Male      Years  
Req. No. :

HR : 76 bpm  
P : 94 ms  
PR : 120 ms  
QRS : 82 ms  
QT/QTcBz : 348/392 ms  
P:QRS/T : 43/43/56 °  
RV5/SVI : 1.397/0.442 mV

Diagnosis Information:  
Sinus arrhythmia  
Normal ECG

Report Confirmed by:

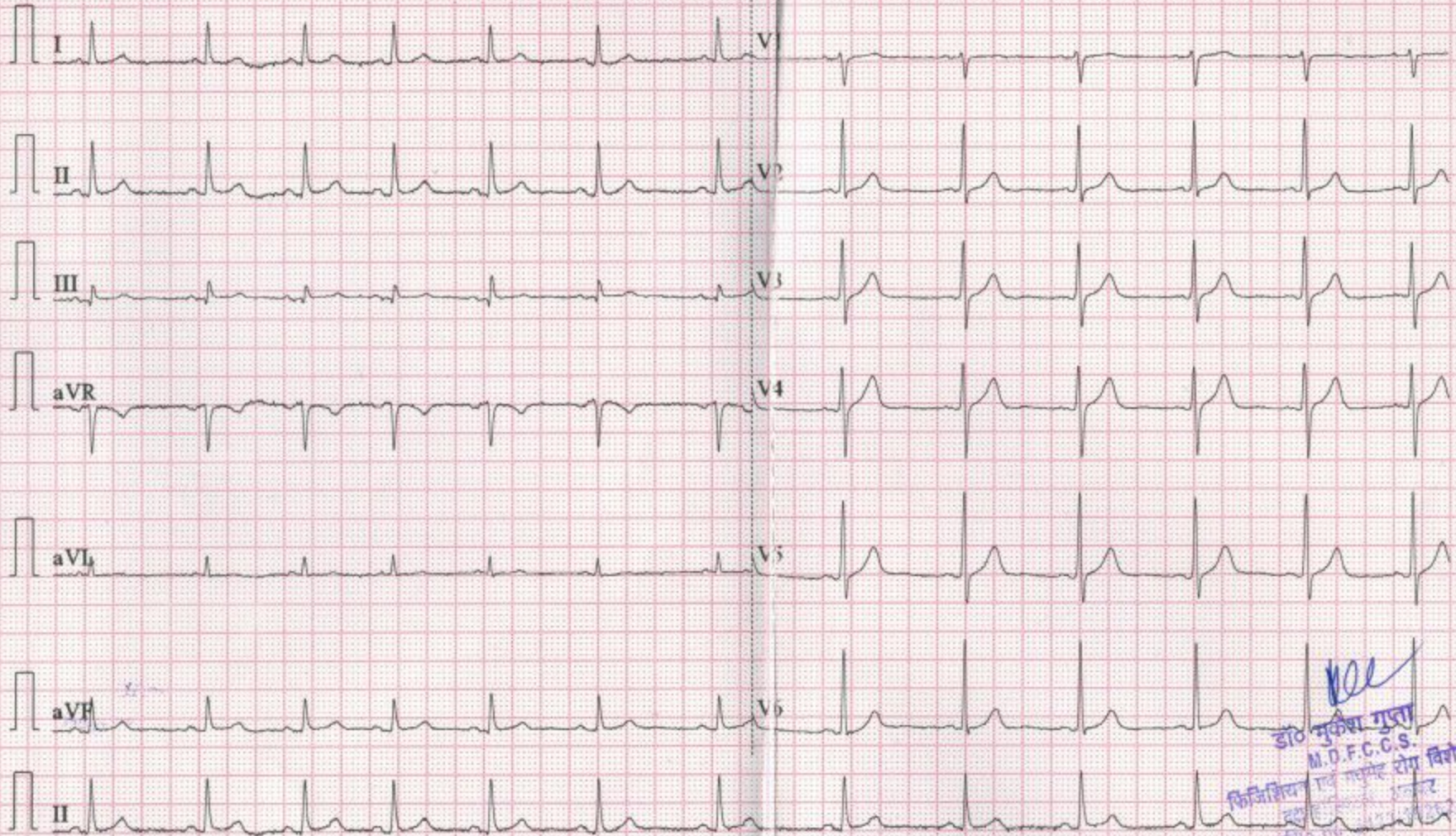

*Kee*  
डॉ० मुकेश गुप्ता  
M.D.F.C.C.S.  
फिजिशियन एवं मेडिकल रोग विशेषज्ञ  
दक्ष अस्पताल  
अलवर

3 MR JITENDRA REF'D BY DR MUKESH GUPTA MD - CHEST 27.11.2023

R

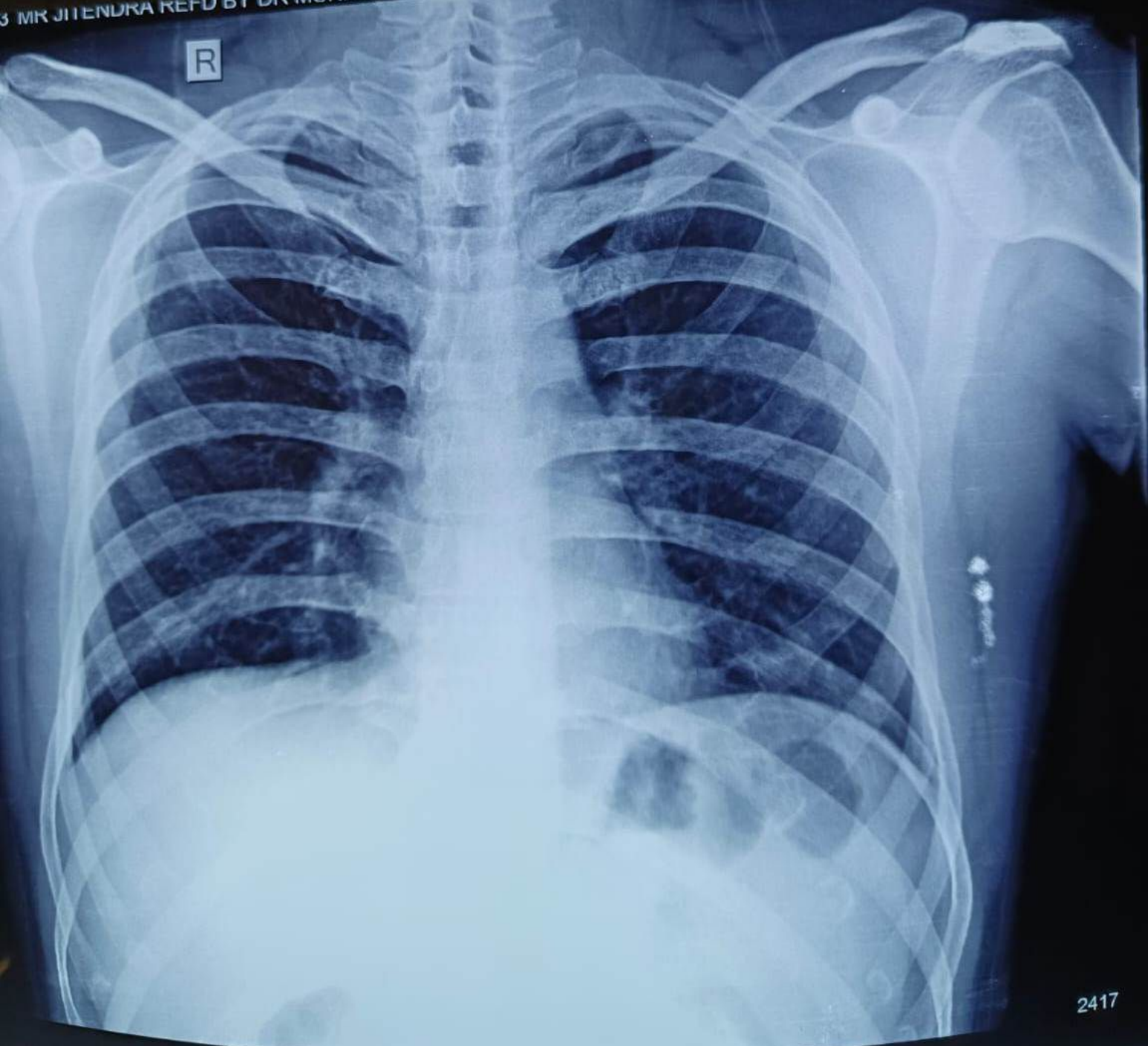

2417

VIJAY DIAGNOSTIC CENTRE 1/16 KALA KUAN .ALWAR