

- COMPU. PATHOLOGY • ALLERGY TESTING
- DIGITAL WHOLE BODY X-RAYS
- DIGITAL 3D SONOGRAPHY
- DIGITAL WHOLE BODY COLOUR DOPPLER
- DIGITAL 2-D ECHO WITH COLOUR DOPPLER
- E.C.G. • LUNG FUNCTION TEST
- MAMMOGRAPHY & BONE MINERAL DENSITOMETRY

- COMPUTERISED STRESS TEST
- DENTAL
- ADVANCED DENTISTRY
- PHYSIOTHERAPY
- AUDIOMETRY & SPEECH THERAPY
- FULL BODY HEALTH CHECK-UPS
- CORPORATE HEALTH CHECKUPS



# HEALTHCARE

MEDICAL CENTRE & DIAGNOSTICS

Patient's Name : MR PRATIK PATIL

Lab No. : KCA6574 \*KCA6574\*

Referred By Dr : MEDIWHEEL

Reg. Date : 11-Mar-2023 8:35 am

Sex : MALE Age : 36 Years

Report Date : 11-Mar-2023 4:30 pm

Collected At : VASAI NALASOPARA MAIN BRANCH

Print Date : 14-Mar-2023 5:25 pm

## BIOCHEMISTRY

| TEST                      | RESULT | UNITS | NORMAL VALUES   |
|---------------------------|--------|-------|---|
| BLOOD SUGAR FASTING       | 88.4   | mg/dL | Normal: 70-110 mg/dL<br>Impaired Fasting Glucose(IFG):<br>110 -125<br>Diabetes mellitus: >= 126<br>(on more than one occassion)<br>5 - 20 mg/dl |
| Blood Urea Nitrogen (BUN) | 9.00   |       |   |
| URINE SUGAR (Fasting)     | Absent |       |   |

Method: GOD - POD Enzymatic on Erba EM 200 Random access analyser

Comment:

Blood suagr values are known to be affected by several factors like food, stress and medication. So all discrepant results should be confirmed with repeat sample collection.

----- End of Report -----

Printed By : NAGLE

Checked By  
PRANALI

DR. BHAVINI KAMDAR  
MD (PATH) MUM

- BORIVALI CENTRE** 1ST FLR., YOGI AVENUE, YOGI NAGAR, BORIVALI (W), MUMBAI - 400092. • TEL.: 2899 6565 / 2899 1376 • MOB.: 90222 39301
- KANDIVALI CENTRE** MAHAVIR SURYADARSHAN SOC., SATYANAGAR RD., MAHAVIR NAGAR, KANDIVALI (W), MUMBAI - 67. • TEL.: 2868 0090 / 6522 6565 / 2869 7808 • MOB.: 90220 54458
- KANDIVALI CENTRE** SHOP NO. 44/49, EMP 71, EVERSHINE MILLENNIUM PARADISE, THAKUR VILLAGE, 120 FEET ROAD, KANDIVALI (E) MUMBAI - 400101. • TE.: 2885 7171 / 89288 41541
- DAHISAR CENTRE** NILANGI APARTMENT, KANDERPADA JUNCTION, DAHISAR (W), MUMBAI - 400068. • TEL.: 2893 3427 • MOB.: 90220 58504
- GORAI CENTRE** VICTORY HEIGHTS, GORAI MAIN ROAD, OPP. SUVIDYA SCHOOL, BORIVALI (W), MUMBAI - 400092. • TEL.: 2869 6556 • MOB.: 90224 80354 / 72080 02565
- GOREGAON CENTRE** M.G. ROAD, NEAR JAIN MANDIR, GOREGAON (W), MUMBAI - 400062. • Tel.: 2873 3030 / 2873 3131 • MOB.: 93213 83806

Website : [www.healthcarediag.com](http://www.healthcarediag.com) • E-mail : [healthcare.medicals@gmail.com](mailto:healthcare.medicals@gmail.com)  
"Home Visit Facility Call On 76667 66307"

- COMPU. PATHOLOGY • ALLERGY TESTING
- DIGITAL WHOLE BODY X-RAYS
- DIGITAL 3D SONOGRAPHY
- DIGITAL WHOLE BODY COLOUR DOPPLER
- DIGITAL 2-D ECHO WITH COLOUR DOPPLER
- E.C.G. • LUNG FUNCTION TEST
- MAMMOGRAPHY & BONE MINERAL DENSITOMETRY

- COMPUTERISED STRESS TEST
- DENTAL
- ADVANCED DENTISTRY
- PHYSIOTHERAPY
- AUDIOMETRY & SPEECH THERAPY
- FULL BODY HEALTH CHECK-UPS
- CORPORATE HEALTH CHECKUPS



# HEALTHCARE

MEDICAL CENTRE & DIAGNOSTICS

Patient's Name : MR PRATIK PATIL

Lab No. : KCA6574 \*KCA6574\*

Referred By Dr : MEDIWHEEL

Reg. Date : 11-Mar-2023 8:35 am

Sex : MALE Age : 36 Years

Report Date : 11-Mar-2023 6:08 pm

Collected At : VASAI NALASOPARA MAIN BRANCH

Print Date : 14-Mar-2023 5:25 pm

## BIOCHEMISTRY REPORT (SERUM)

| TEST            | RESULT | UNITS | NORMAL VALUES        |
|-----------------|--------|-------|----------------------|
| Serum Uric Acid | 5.0    | mg%   | Male : 3.4 - 7.0 mg% |

----- End of Report -----

Printed By : NAGLE

Checked By  
PRANALI

DR. BHAVINI KAMDAR  
MD (PATH) MUM

- BORIVALI CENTRE** 1ST FLR., YOGI AVENUE, YOGI NAGAR, BORIVALI (W), MUMBAI - 400092. • TEL.: 2899 6565 / 2899 1376 • MOB.: 90222 39301
- KANDIVALI CENTRE** MAHAVIR SURYADARSHAN SOC., SATYANAGAR RD., MAHAVIR NAGAR, KANDIVALI (W), MUMBAI - 67. • TEL.: 2868 0090 / 6522 6565 / 2869 7808 • MOB.: 90220 54458
- KANDIVALI CENTRE** SHOP NO. 44/49, EMP 71, EVERSHINE MILLENNIUM PARADISE, THAKUR VILLAGE, 120 FEET ROAD, KANDIVALI (E) MUMBAI - 400101. • TE.: 2885 7171 / 89288 41541
- DAHISAR CENTRE** NILANGI APARTMENT, KANDERPADA JUNCTION, DAHISAR (W), MUMBAI - 400068. • TEL.: 2893 3427 • MOB.: 90220 58504
- GORAI CENTRE** VICTORY HEIGHTS, GORAI MAIN ROAD, OPP. SUVIDYA SCHOOL, BORIVALI (W), MUMBAI - 400092. • TEL.: 2869 6556 • MOB.: 90224 80354 / 72080 02565
- GOREGAON CENTRE** M.G. ROAD, NEAR JAIN MANDIR, GOREGAON (W), MUMBAI - 400062. • Tel.: 2873 3030 / 2873 3131 • MOB.: 93213 83806

Website : [www.healthcarediag.com](http://www.healthcarediag.com) • E-mail : [healthcare.medicals@gmail.com](mailto:healthcare.medicals@gmail.com)  
"Home Visit Facility Call On 76667 66307"

- COMPU. PATHOLOGY • ALLERGY TESTING
- DIGITAL WHOLE BODY X-RAYS
- DIGITAL 3D SONOGRAPHY
- DIGITAL WHOLE BODY COLOUR DOPPLER
- DIGITAL 2-D ECHO WITH COLOUR DOPPLER
- E.C.G. • LUNG FUNCTION TEST
- MAMMOGRAPHY & BONE MINERAL DENSITOMETRY

- COMPUTERISED STRESS TEST
- DENTAL
- ADVANCED DENTISTRY
- PHYSIOTHERAPY
- AUDIOMETRY & SPEECH THERAPY
- FULL BODY HEALTH CHECK-UPS
- CORPORATE HEALTH CHECKUPS



# HEALTHCARE

MEDICAL CENTRE & DIAGNOSTICS

Patient's Name : MR PRATIK PATIL

Referred By Dr : MEDIWHEEL

Sex : MALE Age : 36 Years

Collected At : VASAI NALASOPARA MAIN BRANCH

Lab No. : KCA6574 \*KCA6574\*

Reg. Date : 11-Mar-2023 8:35 am

Report Date : 14-Mar-2023 2:07 pm

Print Date : 14-Mar-2023 5:25 pm

## BLOOD GROUP

| TEST        | RESULT   |
|-------------|----------|
| Blood Group | 'B'      |
| Rh Factor   | Negative |

----- End of Report -----

\* RECHECKED & CONFIRMED

Printed By : NAGLE

Checked By

VAIBHAV

DR. BHAVINI KAMDAR

MD (PATH) MUM

- BORIVALI CENTRE** 1ST FLR., YOGI AVENUE, YOGI NAGAR, BORIVALI (W), MUMBAI - 400092. • TEL.: 2899 6565 / 2899 1376 • MOB.: 90222 39301
- KANDIVALI CENTRE** MAHAVIR SURYADARSHAN SOC., SATYANAGAR RD., MAHAVIR NAGAR, KANDIVALI (W), MUMBAI - 67. • TEL.: 2868 0090 / 6522 6565 / 2869 7808 • MOB.: 90220 54458
- KANDIVALI CENTRE** SHOP NO. 44/49, EMP 71, EVERSHINE MILLENNIUM PARADISE, THAKUR VILLAGE, 120 FEET ROAD, KANDIVALI (E) MUMBAI - 400101. • TE.: 2885 7171 / 89288 41541
- DAHISAR CENTRE** NILANGI APARTMENT, KANDERPADA JUNCTION, DAHISAR (W), MUMBAI - 400068. • TEL.: 2893 3427 • MOB.: 90220 58504
- GORAI CENTRE** VICTORY HEIGHTS, GORAI MAIN ROAD, OPP. SUVIDYA SCHOOL, BORIVALI (W), MUMBAI - 400092. • TEL.: 2869 6556 • MOB.: 90224 80354 / 72080 02565
- GOREGAON CENTRE** M.G. ROAD, NEAR JAIN MANDIR, GOREGAON (W), MUMBAI - 400062. • Tel.: 2873 3030 / 2873 3131 • MOB.: 93213 83806

Website : [www.healthcarediag.com](http://www.healthcarediag.com) • E-mail : [healthcare.medicals@gmail.com](mailto:healthcare.medicals@gmail.com)

"Home Visit Facility Call On 76667 66307"

- COMPU. PATHOLOGY • ALLERGY TESTING
- DIGITAL WHOLE BODY X-RAYS
- DIGITAL 3D SONOGRAPHY
- DIGITAL WHOLE BODY COLOUR DOPPLER
- DIGITAL 2-D ECHO WITH COLOUR DOPPLER
- E.C.G. • LUNG FUNCTION TEST
- MAMMOGRAPHY & BONE MINERAL DENSITOMETRY

- COMPUTERISED STRESS TEST
- DENTAL
- ADVANCED DENTISTRY
- PHYSIOTHERAPY
- AUDIOMETRY & SPEECH THERAPY
- FULL BODY HEALTH CHECK-UPS
- CORPORATE HEALTH CHECKUPS



# HEALTHCARE

MEDICAL CENTRE & DIAGNOSTICS

|  |  |
|--|--|
| <b>Patient's Name</b> : MR PRATIK PATIL            | <b>Lab No.</b> : KCA6574 *KCA6574*       |
| <b>Referred By Dr</b> : MEDIWHEEL                  | <b>Reg. Date</b> : 11-Mar-2023 8:35 am   |
| <b>Sex</b> : MALE <b>Age</b> : 36 Years            | <b>Report Date</b> : 11-Mar-2023 4:30 pm |
| <b>Collected At</b> : VASAI NALASOPARA MAIN BRANCH | <b>Print Date</b> : 14-Mar-2023 5:25 pm  |

## BLOOD SUGAR REPORT

| TEST                        | RESULT | UNITS | NORMAL VALUES  |
|-----------------------------|--------|-------|--|
| BLOOD SUGAR (Post prandial) | 114.6  | mg/dl | Normal: 70-140 mg/dL<br>Impaired Tolerance: 140-199<br>Diabetes mellitus: >= 200<br>(on more than one occassion) |
| URINE SUGAR (Post prandial) | Absent |       |  |

Method: GOD - POD Enzymatic on Erba EM 200 Random access analyser

**Comment:**

Blood suagr values are known to be affected by several factors like food, stress and medication. So all discrepant results should be confirmed with repeat sample collection.

----- End of Report -----

Printed By : NAGLE

Checked By  
PRANALI

DR. BHAVINI KAMDAR  
MD (PATH) MUM

- BORIVALI CENTRE** 1ST FLR., YOGI AVENUE, YOGI NAGAR, BORIVALI (W), MUMBAI - 400092. • TEL.: 2899 6565 / 2899 1376 • MOB.: 90222 39301
- KANDIVALI CENTRE** MAHAVIR SURYADARSHAN SOC., SATYANAGAR RD., MAHAVIR NAGAR, KANDIVALI (W), MUMBAI - 67. • TEL.: 2868 0090 / 6522 6565 / 2869 7808 • MOB.: 90220 54458
- KANDIVALI CENTRE** SHOP NO. 44/49, EMP 71, EVERSHINE MILLENNIUM PARADISE, THAKUR VILLAGE, 120 FEET ROAD, KANDIVALI (E) MUMBAI - 400101. • TE.: 2885 7171 / 89288 41541
- DAHISAR CENTRE** NILANGI APARTMENT, KANDERPADA JUNCTION, DAHISAR (W), MUMBAI - 400068. • TEL.: 2893 3427 • MOB.: 90220 58504
- GORAI CENTRE** VICTORY HEIGHTS, GORAI MAIN ROAD, OPP. SUVIDYA SCHOOL, BORIVALI (W), MUMBAI - 400092. • TEL.: 2869 6556 • MOB.: 90224 80354 / 72080 02565
- GOREGAON CENTRE** M.G. ROAD, NEAR JAIN MANDIR, GOREGAON (W), MUMBAI - 400062. • Tel.: 2873 3030 / 2873 3131 • MOB.: 93213 83806

Website : [www.healthcarediag.com](http://www.healthcarediag.com) • E-mail : [healthcare.medicals@gmail.com](mailto:healthcare.medicals@gmail.com)  
**"Home Visit Facility Call On 76667 66307"**

- COMPU. PATHOLOGY • ALLERGY TESTING
- DIGITAL WHOLE BODY X-RAYS
- DIGITAL 3D SONOGRAPHY
- DIGITAL WHOLE BODY COLOUR DOPPLER
- DIGITAL 2-D ECHO WITH COLOUR DOPPLER
- E.C.G. • LUNG FUNCTION TEST
- MAMMOGRAPHY & BONE MINERAL DENSITOMETRY

- COMPUTERISED STRESS TEST
- DENTAL
- ADVANCED DENTISTRY
- PHYSIOTHERAPY
- AUDIOMETRY & SPEECH THERAPY
- FULL BODY HEALTH CHECK-UPS
- CORPORATE HEALTH CHECKUPS



# HEALTHCARE

MEDICAL CENTRE & DIAGNOSTICS

Patient's Name : MR PRATIK PATIL

Lab No. : KCA6574 \*KCA6574\*

Referred By Dr : MEDIWHEEL

Reg. Date : 11-Mar-2023 8:35 am

Sex : MALE Age : 36 Years

Report Date : 11-Mar-2023 3:16 pm

Collected At : VASAI NALASOPARA MAIN BRANCH

Print Date : 14-Mar-2023 5:25 pm

## COMPLETE BLOOD COUNT

| TEST                       | RESULT                  | UNITS       | NORMAL VALUES                        |
|----------------------------|-------------------------|-------------|--------------------------------------|
| Haemoglobin                | 14.2                    | gm %        | Male : 13 - 17.0 gm%                 |
| Erythrocytes ( Total RBCs) | 4.76                    | mill. / cmm | Male : 4.2 - 5.8mill. / cmm          |
| PCV                        | 42.5                    | %           | Male : 37 - 51 %                     |
| MCV                        | 89.30                   | fl          | 80- 96 fl                            |
| MCH                        | 29.70                   | pg          | 27 - 32 pg                           |
| MCHC                       | 33.30                   | gm%         | 32 - 37 gm%                          |
| RDW                        | 13.5                    | %           | 12 - 14.5                            |
| <b>TOTAL WBC COUNT</b>     |                         |             |                                      |
| TOTAL WBC COUNT            | 5790                    | / cumm      | 4,000 - 11,000                       |
| <b>DIFFERENTIAL COUNT</b>  |                         |             |                                      |
| Neutrophils                | 55                      | %           | 40 - 75                              |
| Lymphocytes                | 38                      | %           | 20 - 40                              |
| Eosinophils                | 05                      | %           | 0 - 6                                |
| Monocytes                  | 02                      | %           | 2 - 8                                |
| Basophils                  | 0                       | %           | 00 - 01                              |
| Platelet count             | 393000                  | Lacs/cmm    | 150000-450000                        |
| <b>PERIPHERAL SMEAR</b>    |                         |             |                                      |
| RBC Morphology             | Normocytic Normochromic |             |                                      |
| WBC Morphology             | Normal                  |             |                                      |
| Platelets Morphology       | Adequate                |             |                                      |
| ESR (westergren's method)  | 5                       | mm/hr       | Male: 0 - 10 mm<br>Female: 0 - 20 mm |

----- End of Report -----

Printed By : NAGLE

Checked By  
PRANALI

DR. BHAVINI KAMDAR  
MD (PATH) MUM

- BORIVALI CENTRE** 1ST FLR., YOGI AVENUE, YOGI NAGAR, BORIVALI (W), MUMBAI - 400092. • TEL.: 2899 6565 / 2899 1376 • MOB.: 90222 39301
- KANDIVALI CENTRE** MAHAVIR SURYADARSHAN SOC., SATYANAGAR RD., MAHAVIR NAGAR, KANDIVALI (W), MUMBAI - 67. • TEL.: 2868 0090 / 6522 6565 / 2869 7808 • MOB.: 90220 54458
- KANDIVALI CENTRE** SHOP NO. 44/49, EMP 71, EVERSHINE MILLENNIUM PARADISE, THAKUR VILLAGE, 120 FEET ROAD, KANDIVALI (E) MUMBAI - 400101. • TEL.: 2885 7171 / 89288 41541
- DAHISAR CENTRE** NILANGI APARTMENT, KANDERPADA JUNCTION, DAHISAR (W), MUMBAI - 400068. • TEL.: 2893 3427 • MOB.: 90220 58504
- GORAI CENTRE** VICTORY HEIGHTS, GORAI MAIN ROAD, OPP. SUVIDYA SCHOOL, BORIVALI (W), MUMBAI - 400092. • TEL.: 2869 6556 • MOB.: 90224 80354 / 72080 02565
- GOREGAON CENTRE** M.G. ROAD, NEAR JAIN MANDIR, GOREGAON (W), MUMBAI - 400062. • TEL.: 2873 3030 / 2873 3131 • MOB.: 93213 83806

Website : [www.healthcarediag.com](http://www.healthcarediag.com) • E-mail : [healthcare.medicals@gmail.com](mailto:healthcare.medicals@gmail.com)  
**"Home Visit Facility Call On 76667 66307"**

- COMPU. PATHOLOGY • ALLERGY TESTING
- DIGITAL WHOLE BODY X-RAYS
- DIGITAL 3D SONOGRAPHY
- DIGITAL WHOLE BODY COLOUR DOPPLER
- DIGITAL 2-D ECHO WITH COLOUR DOPPLER
- E.C.G. • LUNG FUNCTION TEST
- MAMMOGRAPHY & BONE MINERAL DENSITOMETRY

- COMPUTERISED STRESS TEST
- DENTAL
- ADVANCED DENTISTRY
- PHYSIOTHERAPY
- AUDIOMETRY & SPEECH THERAPY
- FULL BODY HEALTH CHECK-UPS
- CORPORATE HEALTH CHECKUPS



# HEALTHCARE

MEDICAL CENTRE & DIAGNOSTICS

**Patient's Name :** MR PRATIK PATIL      **Lab No. :** KCA6574 \*KCA6574\*  
**Referred By Dr :** MEDIWHEEL      **Reg. Date :** 11-Mar-2023 8:35 am  
**Sex :** MALE      **Age :** 36 Years      **Report Date :** 11-Mar-2023 6:08 pm  
**Collected At :** VASAI NALASOPARA MAIN BRANCH      **Print Date :** 14-Mar-2023 5:25 pm

## eGFR / CREATININE

| TEST               | RESULT | UNITS  | NORMAL VALUES   |
|--------------------|--------|--------|-----------------|
| CREATININE         | 0.97   | mg/dl  | 0.5 - 1.5 mg/dl |
| Age of the Patient | 36     |        |                 |
| eGFR               | 93.08  | ml/min |                 |

eGFR calculation based on MDRD guideline 2012

REFERENCE RANGE FOR CREATININE CLEARANCE ml/min

| AGE   | MALES  | FEMALES | AGE   | MALES | FEMALES |
|-------|--------|---------|-------|-------|---------|
| 20-29 | 94-140 | 72-121  | 60-69 | 54-98 | 45-75   |
| 30-39 | 89-137 | 71-110  | 70-79 | 49-79 | 37-61   |
| 40-49 | 76-120 | 50-102  | 80-89 | 30-60 | 27-55   |
| 50-59 | 67-109 | 50-102  | 90-99 | 26-44 | 26-42   |

----- End of Report -----

Printed By : NAGLE

Checked By  
PRANALI

DR. BHAVINI KAMDAR  
MD (PATH) MUM

- BORIVALI CENTRE** 1ST FLR., YOGI AVENUE, YOGI NAGAR, BORIVALI (W), MUMBAI - 400092. • TEL.: 2899 6565 / 2899 1376 • MOB.: 90222 39301
- KANDIVALI CENTRE** MAHAVIR SURYADARSHAN SOC., SATYANAGAR RD., MAHAVIR NAGAR, KANDIVALI (W), MUMBAI - 67. • TEL.: 2868 0090 / 6522 6565 / 2869 7808 • MOB.: 90220 54458
- KANDIVALI CENTRE** SHOP NO. 44/49, EMP 71, EVERSHINE MILLENNIUM PARADISE, THAKUR VILLAGE, 120 FEET ROAD, KANDIVALI (E) MUMBAI - 400101. • TE.: 2885 7171 / 89288 41541
- DAHISAR CENTRE** NILANGI APARTMENT, KANDERPADA JUNCTION, DAHISAR (W), MUMBAI - 400068. • TEL.: 2893 3427 • MOB.: 90220 58504
- GORAI CENTRE** VICTORY HEIGHTS, GORAI MAIN ROAD, OPP. SUVIDYA SCHOOL, BORIVALI (W), MUMBAI - 400092. • TEL.: 2869 6556 • MOB.: 90224 80354 / 72080 02565
- GOREGAON CENTRE** M.G. ROAD, NEAR JAIN MANDIR, GOREGAON (W), MUMBAI - 400062. • Tel.: 2873 3030 / 2873 3131 • MOB.: 93213 83806

Website : [www.healthcarediag.com](http://www.healthcarediag.com) • E-mail : [healthcare.medicals@gmail.com](mailto:healthcare.medicals@gmail.com)  
 "Home Visit Facility Call On 76667 66307"

- COMPU. PATHOLOGY • ALLERGY TESTING
- DIGITAL WHOLE BODY X-RAYS
- DIGITAL 3D SONOGRAPHY
- DIGITAL WHOLE BODY COLOUR DOPPLER
- DIGITAL 2-D ECHO WITH COLOUR DOPPLER
- E.C.G. • LUNG FUNCTION TEST
- MAMMOGRAPHY & BONE MINERAL DENSITOMETRY

- COMPUTERISED STRESS TEST
- DENTAL
- ADVANCED DENTISTRY
- PHYSIOTHERAPY
- AUDIOMETRY & SPEECH THERAPY
- FULL BODY HEALTH CHECK-UPS
- CORPORATE HEALTH CHECKUPS



# HEALTHCARE

MEDICAL CENTRE & DIAGNOSTICS

Patient's Name : MR PRATIK PATIL

Lab No. : KCA6574 \*KCA6574\*

Referred By Dr : MEDIWHEEL

Reg. Date : 11-Mar-2023 8:35 am

Sex : MALE Age : 36 Years

Report Date : 11-Mar-2023 5:50 pm

Collected At : VASAI NALASOPARA MAIN BRANCH

Print Date : 14-Mar-2023 5:25 pm

## HBA1C

| TEST                      | RESULT | UNITS | NORMAL VALUES |
|---------------------------|--------|-------|---------------|
| HBA1C                     | 5.3    | %     | 4 - 5.7 %     |
| ESTIMATED AVERAGE GLUCOSE | 105.41 |       |               |
| METHOD : NEPHELOMETRY     |        |       |               |

### DIAGNOSTIC CRITERIA FOR DIABETES:

Normal: Less than 5.7%  
 Impaired glucose tolerance: 5.8% to 6.4%  
 Diabetes: 6.5% or more

### CONTROL CRITERIA IN DIABETICS:

Optimal control: 7.0% or less  
 Fair control: 7.0% to 8.0%  
 Poor control: More than 8.0%

### Comment :

HbA1c values should not used in diagnosis of Diabetes Mellitus and are marker of glycaemic control in known cases of Diabetes Mellitus.

----- End of Report -----

Printed By : NAGLE

Checked By  
PRANALI

DR. BHAVINI KAMDAR  
MD (PATH) MUM

- BORIVALI CENTRE** 1ST FLR., YOGI AVENUE, YOGI NAGAR, BORIVALI (W), MUMBAI - 400092. • TEL.: 2899 6565 / 2899 1376 • MOB.: 90222 39301
- KANDIVALI CENTRE** MAHAVIR SURYADARSHAN SOC., SATYANAGAR RD., MAHAVIR NAGAR, KANDIVALI (W), MUMBAI - 67. • TEL.: 2868 0090 / 6522 6565 / 2869 7808 • MOB.: 90220 54458
- KANDIVALI CENTRE** SHOP NO. 44/49, EMP 71, EVERSHINE MILLENNIUM PARADISE, THAKUR VILLAGE, 120 FEET ROAD, KANDIVALI (E) MUMBAI - 400101. • TEL.: 2885 7171 / 89288 41541
- DAHISAR CENTRE** NILANGI APARTMENT, KANDERPADA JUNCTION, DAHISAR (W), MUMBAI - 400068. • TEL.: 2893 3427 • MOB.: 90220 58504
- GORAI CENTRE** VICTORY HEIGHTS, GORAI MAIN ROAD, OPP. SUVIDYA SCHOOL, BORIVALI (W), MUMBAI - 400092. • TEL.: 2869 6556 • MOB.: 90224 80354 / 72080 02565
- GOREGAON CENTRE** M.G. ROAD, NEAR JAIN MANDIR, GOREGAON (W), MUMBAI - 400062. • TEL.: 2873 3030 / 2873 3131 • MOB.: 93213 83806

Website : [www.healthcarediag.com](http://www.healthcarediag.com) • E-mail : [healthcare.medicals@gmail.com](mailto:healthcare.medicals@gmail.com)  
 "Home Visit Facility Call On 76667 66307"

- COMPU. PATHOLOGY • ALLERGY TESTING
- DIGITAL WHOLE BODY X-RAYS
- DIGITAL 3D SONOGRAPHY
- DIGITAL WHOLE BODY COLOUR DOPPLER
- DIGITAL 2-D ECHO WITH COLOUR DOPPLER
- E.C.G. • LUNG FUNCTION TEST
- MAMMOGRAPHY & BONE MINERAL DENSITOMETRY

- COMPUTERISED STRESS TEST
- DENTAL
- ADVANCED DENTISTRY
- PHYSIOTHERAPY
- AUDIOMETRY & SPEECH THERAPY
- FULL BODY HEALTH CHECK-UPS
- CORPORATE HEALTH CHECKUPS



# HEALTHCARE

MEDICAL CENTRE & DIAGNOSTICS

|  |  |
|--|--|
| <b>Patient's Name</b> : MR PRATIK PATIL            | <b>Lab No.</b> : KCA6574 *KCA6574*       |
| <b>Referred By Dr</b> : MEDIWHEEL                  | <b>Reg. Date</b> : 11-Mar-2023 8:35 am   |
| <b>Sex</b> : MALE <b>Age</b> : 36 Years            | <b>Report Date</b> : 11-Mar-2023 6:08 pm |
| <b>Collected At</b> : VASAI NALASOPARA MAIN BRANCH | <b>Print Date</b> : 14-Mar-2023 5:25 pm  |

## LIPID PROFILE

| TEST              | RESULT | UNITS   | NORMAL VALUES   |
|-------------------|--------|---------|---|
| SR. CHOLESTEROL   | 141    | mg / dl | Desirable: < 200 mg/dl<br>Borderline High: 200-239 mg/dl<br>High: >= 240 mg/dl<br>-----<br>---  |
| SR. TRIGLYCERIDES | 149.6  | mg / dl | Normal: < 150 mg/dl<br>Borderline High: 150-199 mg/dl<br>High: 200-499 mg/dl<br>Very High: >= 500 mg/dl<br>-----<br>---                                   |
| HDL CHOLESTEROL   | 49     | mg / dl | 40 - 60 mg / dl<br>-----<br>---   |
| VLDL              | 29.92  | mg / dl | 6 - 38 mg / dl<br>-----<br>-  |
| LDL CHOLESTEROL   | 62.08  | mg / dl | Optimal: < 100 mg/dl<br>Near Optimal: 100-129 mg/dl<br>Borderline high: 130-159 mg/dl<br>High: 160-189 mg/dl<br>Very High: >= 190 mg/dl<br>-----<br>----- |
| CHOLESTEROL / HDL | 2.88   |         | < 5<br>-----<br>-----   |
| LDL / HDL         | 1.27   |         | < 3.5<br>-----<br>-----   |

NOTE: Reference Interval as per National Cholesterol Education Program (NCEP) Adult Treatment Panel III Report.  
Lower HDL values are associated with increased risk of atherosclerosis. Cholesterol/HDL  
Ratio below 5.1 is statistically associated with decreased incidence of heart disease.

----- End of Report -----

Printed By : NAGLE

Checked By  
PRANALI

DR. BHAVINI KAMDAR  
MD (PATH) MUM

- |                         |   |
|-------------------------|---|
| <b>BORIVALI CENTRE</b>  | 1ST FLR., YOGI AVENUE, YOGI NAGAR, BORIVALI (W), MUMBAI - 400092. • TEL.: 2899 6565 / 2899 1376 • MOB.: 90222 39301                                 |
| <b>KANDIVALI CENTRE</b> | MAHAVIR SURYADARSHAN SOC., SATYANAGAR RD., MAHAVIR NAGAR, KANDIVALI (W), MUMBAI - 67. • TEL.: 2868 0090 / 6522 6565 / 2869 7808 • MOB.: 90220 54458 |
| <b>KANDIVALI CENTRE</b> | SHOP NO. 44/49, EMP 71, EVERSHINE MILLENNIUM PARADISE, THAKUR VILLAGE, 120 FEET ROAD, KANDIVALI (E) MUMBAI - 400101. • TE.: 2885 7171 / 89288 41541 |
| <b>DAHISAR CENTRE</b>   | NILANGI APARTMENT, KANDERPADA JUNCTION, DAHISAR (W), MUMBAI - 400068. • TEL.: 2893 3427 • MOB.: 90220 58504   |
| <b>GORAI CENTRE</b>     | VICTORY HEIGHTS, GORAI MAIN ROAD, OPP. SUVIDYA SCHOOL, BORIVALI (W), MUMBAI - 400092. • TEL.: 2869 6556 • MOB.: 90224 80354 / 72080 02565           |
| <b>GOREGAON CENTRE</b>  | M.G. ROAD, NEAR JAIN MANDIR, GOREGAON (W), MUMBAI - 400062. • Tel.: 2873 3030 / 2873 3131 • MOB.: 93213 83806                                       |

Website : [www.healthcarediag.com](http://www.healthcarediag.com) • E-mail : [healthcare.medicals@gmail.com](mailto:healthcare.medicals@gmail.com)  
"Home Visit Facility Call On 76667 66307"



- COMPU. PATHOLOGY • ALLERGY TESTING
- DIGITAL WHOLE BODY X-RAYS
- DIGITAL 3D SONOGRAPHY
- DIGITAL WHOLE BODY COLOUR DOPPLER
- DIGITAL 2-D ECHO WITH COLOUR DOPPLER
- E.C.G. • LUNG FUNCTION TEST
- MAMMOGRAPHY & BONE MINERAL DENSITOMETRY

- COMPUTERISED STRESS TEST
- DENTAL
- ADVANCED DENTISTRY
- PHYSIOTHERAPY
- AUDIOMETRY & SPEECH THERAPY
- FULL BODY HEALTH CHECK-UPS
- CORPORATE HEALTH CHECKUPS



# HEALTHCARE

MEDICAL CENTRE & DIAGNOSTICS

Patient's Name : MR PRATIK PATIL

Lab No. : KCA6574 \*KCA6574\*

Referred By Dr : MEDIWHEEL

Reg. Date : 11-Mar-2023 8:35 am

Sex : MALE Age : 36 Years

Report Date : 11-Mar-2023 6:08 pm

Collected At : VASAI NALASOPARA MAIN BRANCH

Print Date : 14-Mar-2023 5:25 pm

## Liver Function test

| TEST                 | RESULT | UNITS   | NORMAL VALUES   |
|----------------------|--------|---------|---|
| Bilirubin Total      | 0.81   | mg / dl | 0.5 - 1.0 mg / dl   |
| Bilirubin Direct     | 0.12   | mg / dl | 0.1 - 0.3 mg / dl   |
| Bilirubin Indirect   | 0.69   | mg/dl   | UPTO 0.8 mg / dl  |
| S.G.P.T.             | 13.70  | U / L   | Up to 49 U / L  |
| S.G.O.T.             | 12.30  | U / L   | Up to 46 U / L  |
| Alkaline Phosphatase | 56     | U/l     | 1 - 12 Years: 54 - 369 U/l<br>20 - 59 Years: 53 - 128 U/l<br>> 60 Years: 56 - 119 U/l |
| Total Proteins       | 7.23   | gm / dl | 6 - 8 gm / dl   |
| Albumin              | 4.17   | gm / dl | 3.2 - 5.5 gm / dl   |
| Globulin             | 3.06   | mg/dl   | 2 - 3.5 mg / dl   |
| A / G Ratio          | 1.36   |         | 1.0- 2.3  |
| GGT                  | 22     | IU/L    | 5 - 50 IU/L   |

----- End of Report -----

Printed By : NAGLE

Checked By  
PRANALI

DR. BHAVINI KAMDAR  
MD (PATH) MUM

- BORIVALI CENTRE** 1ST FLR., YOGI AVENUE, YOGI NAGAR, BORIVALI (W), MUMBAI - 400092. • TEL.: 2899 6565 / 2899 1376 • MOB.: 90222 39301
- KANDIVALI CENTRE** MAHAVIR SURYADARSHAN SOC., SATYANAGAR RD., MAHAVIR NAGAR, KANDIVALI (W), MUMBAI - 67. • TEL.: 2868 0090 / 6522 6565 / 2869 7808 • MOB.: 90220 54458
- KANDIVALI CENTRE** SHOP NO. 44/49, EMP 71, EVERSHINE MILLENNIUM PARADISE, THAKUR VILLAGE, 120 FEET ROAD, KANDIVALI (E) MUMBAI - 400101. • TE.: 2885 7171 / 89288 41541
- DAHISAR CENTRE** NILANGI APARTMENT, KANDERPADA JUNCTION, DAHISAR (W), MUMBAI - 400068. • TEL.: 2893 3427 • MOB.: 90220 58504
- GORAI CENTRE** VICTORY HEIGHTS, GORAI MAIN ROAD, OPP. SUVIDYA SCHOOL, BORIVALI (W), MUMBAI - 400092. • TEL.: 2869 6556 • MOB.: 90224 80354 / 72080 02565
- GOREGAON CENTRE** M.G. ROAD, NEAR JAIN MANDIR, GOREGAON (W), MUMBAI - 400062. • Tel.: 2873 3030 / 2873 3131 • MOB.: 93213 83806

Website : [www.healthcarediag.com](http://www.healthcarediag.com) • E-mail : [healthcare.medicals@gmail.com](mailto:healthcare.medicals@gmail.com)  
"Home Visit Facility Call On 76667 66307"

- COMPU. PATHOLOGY • ALLERGY TESTING
- DIGITAL WHOLE BODY X-RAYS
- DIGITAL 3D SONOGRAPHY
- DIGITAL WHOLE BODY COLOUR DOPPLER
- DIGITAL 2-D ECHO WITH COLOUR DOPPLER
- E.C.G. • LUNG FUNCTION TEST
- MAMMOGRAPHY & BONE MINERAL DENSITOMETRY

- COMPUTERISED STRESS TEST
- DENTAL
- ADVANCED DENTISTRY
- PHYSIOTHERAPY
- AUDIOMETRY & SPEECH THERAPY
- FULL BODY HEALTH CHECK-UPS
- CORPORATE HEALTH CHECKUPS



# HEALTHCARE

MEDICAL CENTRE & DIAGNOSTICS

**Patient's Name :** MR PRATIK PATIL  
**Referred By Dr :** MEDIWHEEL  
**Sex :** MALE **Age :** 36 Years  
**Collected At :** VASAI NALASOPARA MAIN BRANCH

**Lab No. :** KCA6574 \*KCA6574\*  
**Reg. Date :** 11-Mar-2023 8:35 am  
**Report Date :** 11-Mar-2023 3:16 pm  
**Print Date :** 14-Mar-2023 5:25 pm

## ROUTINE URINE EXAMINATION

| TEST  | RESULT       |
|---|--------------|
| <b>PHYSICAL EXAMINATION</b>                           |              |
| Quantity  | 15 ml        |
| Colour  | Pale yellow  |
| Appearance  | clear        |
| Deposit   | Absent       |
| pH  | Acidic (5.0) |
| Specific Gravity                                      | 1.020        |
| <b>CHEMICAL EXAMINATION</b>                           |              |
| Proteins  | Absent       |
| Sugar   | Absent       |
| Ketone  | Absent       |
| Occult Blood  | Absent       |
| Bile Pigment  | Absent       |
| Bile Salts  | Absent       |
| Urobilinogen  | Normal       |
| <b>MICROSCOPIC EXAMINATION OF CENTRIFUGED DEPOSIT</b> |              |
| Red Blood Cells                                       | Absent       |
| Pus Cells   | 2-3/ hpf     |
| Epithelial Cells                                      | Occasional   |
| Casts   | Not seen     |
| Crystals  | Not seen     |
| Yeast   | Not seen     |
| Bacteria  | Absent       |

----- End of Report -----

Printed By : NAGLE

Checked By  
PRANALI

DR. BHAVINI KAMDAR  
MD (PATH) MUM

- BORIVALI CENTRE** 1ST FLR., YOGI AVENUE, YOGI NAGAR, BORIVALI (W), MUMBAI - 400092. • TEL.: 2899 6565 / 2899 1376 • MOB.: 90222 39301
- KANDIVALI CENTRE** MAHAVIR SURYADARSHAN SOC., SATYANAGAR RD., MAHAVIR NAGAR, KANDIVALI (W), MUMBAI - 67. • TEL.: 2868 0090 / 6522 6565 / 2869 7808 • MOB.: 90220 54458
- KANDIVALI CENTRE** SHOP NO. 44/49, EMP 71, EVERSHINE MILLENNIUM PARADISE, THAKUR VILLAGE, 120 FEET ROAD, KANDIVALI (E) MUMBAI - 400101. • TE.: 2885 7171 / 89288 41541
- DAHISAR CENTRE** NILANGI APARTMENT, KANDERPADA JUNCTION, DAHISAR (W), MUMBAI - 400068. • TEL.: 2893 3427 • MOB.: 90220 58504
- GORAI CENTRE** VICTORY HEIGHTS, GORAI MAIN ROAD, OPP. SUVIDYA SCHOOL, BORIVALI (W), MUMBAI - 400092. • TEL.: 2869 6556 • MOB.: 90224 80354 / 72080 02565
- GOREGAON CENTRE** M.G. ROAD, NEAR JAIN MANDIR, GOREGAON (W), MUMBAI - 400062. • Tel.: 2873 3030 / 2873 3131 • MOB.: 93213 83806

Website : [www.healthcarediag.com](http://www.healthcarediag.com) • E-mail : [healthcare.medicals@gmail.com](mailto:healthcare.medicals@gmail.com)  
**"Home Visit Facility Call On 76667 66307"**

• COMPU. PATHOLOGY • ALLERGY TESTING  
 • DIGITAL WHOLE BODY X-RAYS  
 • DIGITAL 3D SONOGRAPHY  
 • DIGITAL WHOLE BODY COLOUR DOPPLER  
 • DIGITAL 2-D ECHO WITH COLOUR DOPPLER  
 • E.C.G. • LUNG FUNCTION TEST  
 • MAMMOGRAPHY & BONE MINERAL DENSITOMETRY

• COMPUTERISED STRESS TEST  
 • DENTAL  
 • ADVANCED DENTISTRY  
 • PHYSIOTHERAPY  
 • AUDIOMETRY & SPEECH THERAPY  
 • FULL BODY HEALTH CHECK-UPS  
 • CORPORATE HEALTH CHECKUPS



**HEALTHCARE**

MEDICAL CENTRE & DIAGNOSTICS

Patient's Name : MR PRATIK PATIL

Lab No. : KCA6574 \*KCA6574\*

Referred By Dr : MEDIWHEEL

Reg. Date : 11-Mar-2023 8:35 am

Sex : MALE Age : 36 Years

Report Date : 11-Mar-2023 8:13 pm

Collected At : VASAI NALASOPARA MAIN BRANCH

Print Date : 14-Mar-2023 5:25 pm

### THYROID FUNCTION TEST

| TEST   | RESULT        | UNITS  | NORMAL VALUES      |
|--|---------------|--------|--------------------|
| T3 [ Tri - iodothyronine ]<br>Method           | 87.13<br>ELFA | ng/dl  | 55 - 180 ng/dl     |
| T4 [ Thyroxine ]<br>Method                     | 7.66<br>ELFA  | ug/dl  | 4.66 - 10.50 ug/dl |
| TSH [Thyroid Stimulating<br>Hormone]<br>Method | 1.31<br>ELFA  | uIU/mL | 0.25 - 5.0 uIU/mL  |

Interpretation :

1. TSH results between 4.5 to 15 show considerable physiologic & seasonal variation, suggest clinical correlation or repeat testing with fresh sample.
2. TSH values may be transiently altered because of non thyroidal illness like severe infections, liver disease, renal and heart failure , severe burns , trauma and surgery etc.
3. Drugs that decrease TSH values e.g:L dropa, Glucocorticoid Drugs that increase TSH values e.g Iodine,Lithium,Amiodarone.

----- End of Report -----

Printed By : NAGLE

Checked By  
PRANALI

DR. BHAVINI KAMDAR  
MD (PATH) MUM

**BORIVALI CENTRE** 1ST FLR., YOGI AVENUE, YOGI NAGAR, BORIVALI (W), MUMBAI - 400092. • TEL.: 2899 6565 / 2899 1376 • MOB.: 90222 39301  
**KANDIVALI CENTRE** MAHAVIR SURYADARSHAN SOC., SATYANAGAR RD., MAHAVIR NAGAR, KANDIVALI (W), MUMBAI - 67. • TEL.: 2868 0090 / 6522 6565 / 2869 7808 • MOB.: 90220 54458  
**KANDIVALI CENTRE** SHOP NO. 44/49, EMP 71, EVERSHINE MILLENNIUM PARADISE, THAKUR VILLAGE, 120 FEET ROAD, KANDIVALI (E) MUMBAI - 400101. • TE.: 2885 7171 / 89288 41541  
**DAHISAR CENTRE** NILANGI APARTMENT, KANDERPADA JUNCTION, DAHISAR (W), MUMBAI - 400068. • TEL.: 2893 3427 • MOB.: 90220 58504  
**GORAI CENTRE** VICTORY HEIGHTS, GORAI MAIN ROAD, OPP. SUVIDYA SCHOOL, BORIVALI (W), MUMBAI - 400092. • TEL.: 2869 6556 • MOB.: 90224 80354 / 72080 02565  
**GOREGAON CENTRE** M.G. ROAD, NEAR JAIN MANDIR, GOREGAON (W), MUMBAI - 400062. • Tel.: 2873 3030 / 2873 3131 • MOB.: 93213 83806

Website : [www.healthcarediag.com](http://www.healthcarediag.com) • E-mail : [healthcare.medicals@gmail.com](mailto:healthcare.medicals@gmail.com)  
 "Home Visit Facility Call On 76667 66307"



Healthcare Diagnostics &lt;healthcare.medicals@gmail.com&gt;

## Health Check up Booking Request(bobE31875),Package Code(PKG1000240),Beneficiary Code(64010)

2 messages

**Mediwheel** <wellness@mediwheel.in>  
To: healthcare.medicals@gmail.com  
Cc: mediwheelwellness@gmail.com

Sat, Mar 4, 2023 at 1:58 PM



**Mediwheel**  
...Your wellness partner



011-41195959

Email:wellness@mediwheel.in

Dear Healthcare Medical Centre And Diagnostic,  
City : Mumbai . Location : .Vasai East,

We have received the following request for Health Check up from

**Name** : PRATIK SUHDIR PATIL  
**Age** : 34  
**Gender** : Male  
**Member Relations** : Employee  
**Package Name** : Medi-Wheel Metro Full Body Health Checkup Male Below 40  
**Package Code** : PKG10000240  
**User Location** : Maharashtra,MUMBAI,400062  
**Contact Details** : 9769044731  
**Booking Date** : 04-03-2023  
**Appointment Date** : 11-03-2023

| Member Information             |     |        |                 |
|--------------------------------|-----|--------|-----------------|
| Booked Member Name             | Age | Gender | Cost(In INR)    |
| PRATIK SUHDIR PATIL            | 34  | Male   | Cashless        |
| <b>Total amount to be paid</b> |     |        | <b>Cashless</b> |

Please login to your account to confirm the same. Also you mail us for confirmation

**Package Name** : Medi-Wheel Metro Full Body Health Checkup Male Below 40 - Includes (37 )Tests

Tests included in this Package : Ecg, TSH, X-ray Chest, Stress Test (tmt)/ 2d Echo, Blood Sugar Postprandial, A:g Ratio, Blood Group, Total Cholesterol, Triglycerides, Fasting Blood Sugar, Ultrasound Whole Abdomen , Glycosylated Haemoglobin (hba1c), Hdl, Vldl, Urine Analysis, LDL, Total Protine, General Consultation, HDL/ LDL ratio, GGT(Gamma-glutamyl Transferase), Eye Check-up consultation, ALP (ALKALINE PHOSPHATASE), Uric Acid, AST/ALT Ratio, Serum Protein, CBC with ESR, Stool Analysis, Urine Sugar Fasting, Urine Sugar PP, T3, T4, Cholesterol Total / HDL Ratio, BUN, BUN/Creatinine Ratio, Bilirubin Total & Direct and Indirect, Albumin, Globulin



भारत सरकार  
GOVERNMENT OF INDIA



प्रतिक सुधीर पाटील  
Pratik Sudhir Patil  
DOB: 10-08-1986  
Gender: Male



2885 2873 6706

आधार - आम आदमी का अधिकार



भारतीय विशिष्ट पहचान प्राधिकरण  
UNIQUE IDENTIFICATION AUTHORITY OF INDIA

C/O प्रतीक सुधीर पाटील, सी-203  
श्रीजी आशिष, बंगली रस्ता, माधव  
बंगला जवळ, सांडोर वसई वेस्ट, वसई,  
पापडी, पालघर, महाराष्ट्र, 401207

Address:

C/o, Pratik Sudhir Patil, C-203  
Shreeji Ashish, Bangali Road, Near  
Madhav Bangala, Sandor Vasai  
West, Vasai, Papdi, Palghar,  
Maharashtra, 401207

*Dr. NUPUR RAI*  
MBBS, DIPLOMA CARDIOLOGY (PGDCC)  
Reg. No.. 2018115643

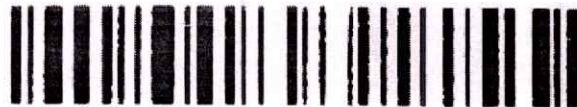

*Patil*

1947  
1800 300 1947

help@uidai.gov.in

www.uidai.gov.in

P.O. Box No. 1947,  
Bengaluru-560 001

Scanned with OKEN Scanner

HEALTHCARE MEDICAL CENTRAL  
DISCOUNT  
SHOP: NALLASOPKA  
NALLASOPKA  
PHONE - 8591922500, 6591691677

- COMPU. PATHOLOGY • ALLERGY TESTING
- DIGITAL WHOLE BODY X-RAYS
- DIGITAL 3D SONOGRAPHY
- DIGITAL WHOLE BODY COLOUR DOPPLER
- DIGITAL 2-D ECHO WITH COLOUR DOPPLER
- E.C.G. • LUNG FUNCTION TEST
- MAMMOGRAPHY & BONE MINERAL DENSITOMETRY

- COMPUTERISED STRESS TEST
- DENTAL
- ADVANCED DENTISTRY
- PHYSIOTHERAPY
- AUDIOMETRY & SPEECH THERAPY
- FULL BODY HEALTH CHECK-UPS
- CORPORATE HEALTH CHECKUPS



## EYE CHECK UP & COLOUR VISION

Copyright © The McGraw-Hill Companies, Inc. Permission required for reproduction or display

|                               |                                     |
|-------------------------------|-------------------------------------|
| NAME: <i>Mr. pratik patil</i> | DATE: <i>11/03/2023</i>             |
| REF. BY: <i>Mediwheel</i>     | AGE: <i>36 YRS</i> SEX: <i>male</i> |

|                  | RIGHT EYE                             | LEFT EYE                              |
|------------------|---------------------------------------|---------------------------------------|
| CORNEA           | <i>Normal</i>                         | <i>Normal</i>                         |
| PUPIL            | <i>Normal</i>                         | <i>Normal</i>                         |
| SCLERA           | <i>Normal</i>                         | <i>Normal</i>                         |
| EYE MOVEMENTS    | <i>good</i>                           | <i>good</i>                           |
| REFRACTIVE ERROR | <i>-2.50 (distance)<br/>Add +1.00</i> | <i>-2.75 (distance)<br/>Add +1.00</i> |
| COLOUR VISION    | <i>Normal</i>                         | <i>Normal</i>                         |

**HEALTHCARE MEDICAL CENTRE AND DIAGNOSTICS**  
SHOP NO. 4, JAY VIKRAM CHS., VASA, VIRAR (W) ROAD, NALLASOPARA (E), PIN - 401209.  
MOBILE: 982202940 / 8591601677  
DR. SIGNATURE

- BORIVALI CENTRE** 1ST FLR., YOGI AVENUE, YOGI NAGAR, BORIVALI (W), MUMBAI - 400092. • TEL.: 2899 6565 / 2899 1376 • MOB.: 90222 39301
- KANDIVALI CENTRE** MAHAVIR SURYADARSHAN SOC., SATYANAGAR RD., MAHAVIR NAGAR, KANDIVALI (W), MUMBAI - 67. • TEL.: 2868 0090 / 6522 6565 / 2869 7808 • MOB.: 90220 54458
- KANDIVALI CENTRE** SHOP NO. 44/49, EMP 71, EVERSHINE MILLENNIUM PARADISE, THAKUR VILLAGE, 120 FEET ROAD, KANDIVALI (E) MUMBAI - 400101. • TEL.: 2885 7171 / 89288 41541
- DAHISAR CENTRE** NILANGI APARTMENT, KANDERPADA JUNCTION, DAHISAR (W), MUMBAI - 400068. • TEL.: 2893 3427 • MOB.: 90220 58504
- GORAI CENTRE** VICTORY HEIGHTS, GORAI MAIN ROAD, OPP. SUVIDYA SCHOOL, BORIVALI (W), MUMBAI - 400092. • TEL.: 2869 6556 • MOB.: 90224 88354 / 72080 02565
- GOREGAON CENTRE** M.G. ROAD, NEAR JAIN MANDIR, GOREGAON (W), MUMBAI - 400062. • TEL.: 2873 3030 / 2873 3131 • MOB.: 93213 83806
- GOREGAON (EAST)** SATELLITE GARDENS, FILM CITY ROAD, NEAR SATELLITE TOWER, GOREGAON (EAST), MUMBAI - 400063 • TEL.: 79773 74838 / 79773 62922
- MIRA ROOD** UNIT NO. R13, RNA LIBERTY REST, NEAR JANGID CIRCLE, VIJAY PARK, MIRA ROAD (EAST), MUMBAI - 401107. • TEL.: 70218 04221 / 70218 27389

DATE: 11/03/2023

TO,

whomsoever it may concern.

This is regarding your client ~~Miss/Mrs./Mr.~~ pratik patil

Proposal number 606E31875

Visited to our centre on 11/03/2023 for her/his proposed tests.

All tests are done as scheduled except

~~Pending/skipped tests:~~ stool test

Reason: client not willing to give

We are canceling / ~~will~~ reschedule it as per her/his convenience.

Thank you.

Patil

Client's sign

HEALTHCARE MEDICAL CENTRE AND  
DIAGNOSTICS  
SHOP NO.4, JAY VIKRAM COLONY CHS.,  
VASA, VIRAR LINK ROAD,  
NALLASOPARA (E), PIN - 401209.  
MOBILE - 8591922640 / 8591601677

Dr. NUPUR RAI  
MBBS, DIPLOMA IN CARDIOLOGY (PGDCC)  
Reg. No.. 2018115643

Medical Examiner

- COMPU. PATHOLOGY • ALLERGY TESTING
- DIGITAL WHOLE BODY X-RAYS
- DIGITAL 3D SONOGRAPHY
- DIGITAL WHOLE BODY COLOUR DOPPLER
- DIGITAL 2-D ECHO WITH COLOUR DOPPLER
- E.C.G. • LUNG FUNCTION TEST
- MAMMOGRAPHY & BONE MINERAL DENSITOMETRY

- COMPUTERISED STRESS TEST
- DENTAL
- ADVANCED DENTISTRY
- PHYSIOTHERAPY
- AUDIOMETRY & SPEECH THERAPY
- FULL BODY HEALTH CHECK-UPS
- CORPORATE HEALTH CHECKUPS



**HEALTHCARE**

MEDICAL CENTRE & DIAGNOSTICS

|                    |                        |             |                   |
|--------------------|------------------------|-------------|-------------------|
| <b>NAME</b>        | <b>MR PRATIK PATIL</b> | <b>DATE</b> | <b>11.03.2023</b> |
|                    |                        | <b>AGE</b>  | <b>36 YRS</b>     |
| <b>REF. BY DR.</b> | <b>MEDIWEEL</b>        | <b>SEX</b>  | <b>FEMALE</b>     |

Copyright © The McGraw-Hill Companies, Inc. Permission required for reproduction or display

## X-RAY CHEST (PA.VIEW).

The lungs on the either side show equal translucency. The heart and trachea are central in position.

No mediastinal abnormality is visible.

The peripheral pulmonary vasculature is normal.

No focal lung lesion is seen.

The pleural spaces are normal.

Both hila are normal in size, have equal density and bear normal relationship.

The cardiac size is normal.

The domes of the diaphragms are normal in position, and show smooth outline.

Ribs appear normal.

**IMPRESSION :**

**NO EVIDENCE OF PULMONARY, PLEURAL OR CARDIAC PATHOLOGY IS NOTED.**

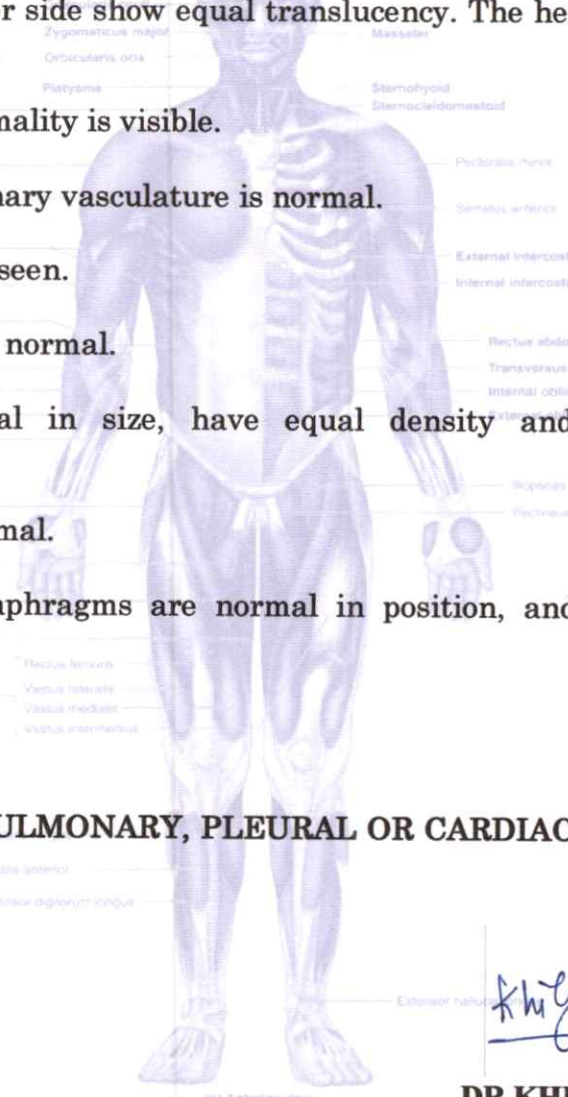

*Khilji Faiz*

**DR.KHILJI FAIZ  
CONS.RADIOLOGIST**

- BORIVALI CENTRE** 1ST FLR., YOGI AVENUE, YOGI NAGAR, BORIVALI (W), MUMBAI - 400092. • TEL.: 2899 6565 / 2899 1376 • MOB.: 90222 39301
- KANDIVALI CENTRE** MAHAVIR SURYADARSHAN SOC., SATYANAGAR RD., MAHAVIR NAGAR, KANDIVALI (W), MUMBAI - 67. • TEL.: 2868 0090 / 6522 6565 / 2869 7808 • MOB.: 90220 54458
- KANDIVALI CENTRE** SHOP NO. 44/49, EMP 71, EVERSHINE MILLENNIUM PARADISE, THAKUR VILLAGE, 120 FEET ROAD, KANDIVALI (E) MUMBAI - 400101. • TE.: 2885 7171 / 89288 41541
- DAHISAR CENTRE** NILANGI APARTMENT, KANDERPADA JUNCTION, DAHISAR (W), MUMBAI - 400068. • TEL.: 2893 3427 • MOB.: 90220 58504
- GORAI CENTRE** VICTORY HEIGHTS, GORAI MAIN ROAD, OPP. SUVIDYA SCHOOL, BORIVALI (W), MUMBAI - 400092. • TEL.: 2869 6556 • MOB.: 90224 88354 / 72080 02565
- GOREGAON CENTRE** M.G. ROAD, NEAR JAIN MANDIR, GOREGAON (W), MUMBAI - 400062. • Tel.: 2873 3030 / 2873 3131 • MOB.: 93213 83806
- GOREGAON (EAST)** SATELLITE GARDENS, FILM CITY ROAD, NEAR SATELLITE TOWER, GOREGAON (EAST), MUMBAI - 400063 • TEL.: 79773 74838 / 79773 62922
- MIRA ROOD** UNIT NO. R13, RNA LIBERTY REST, NEAR JANGID CIRCLE, VIJAY PARK, MIRA ROAD (EAST), MUMBAI - 401107. • TEL.: 70218 04221 / 70218 27389

Website : [www.healthcarediag.com](http://www.healthcarediag.com) • E-mail : [healthcare.medicals@gmail.com](mailto:healthcare.medicals@gmail.com)

**"Home Visit Facility Call On 76667 66307"**



- COMPU. PATHOLOGY • ALLERGY TESTING
- DIGITAL WHOLE BODY X-RAYS
- DIGITAL 3D SONOGRAPHY
- DIGITAL WHOLE BODY COLOUR DOPPLER
- DIGITAL 2-D ECHO WITH COLOUR DOPPLER
- E.C.G. • LUNG FUNCTION TEST
- MAMMOGRAPHY & BONE MINERAL DENSITOMETRY

- COMPUTERISED STRESS TEST
- DENTAL
- ADVANCED DENTISTRY
- PHYSIOTHERAPY
- AUDIOMETRY & SPEECH THERAPY
- FULL BODY HEALTH CHECK-UPS
- CORPORATE HEALTH CHECKUPS



|                    |                        |             |                   |
|--------------------|------------------------|-------------|-------------------|
| <b>NAME</b>        | <b>MR PRATIK PATIL</b> | <b>DATE</b> | <b>11.03.2023</b> |
|                    |                        | <b>AGE</b>  | <b>36 YRS</b>     |
| <b>REF. BY DR.</b> | <b>MEDIWEEL</b>        | <b>SEX</b>  | <b>MALE</b>       |

**REAL TIME ABDOMINAL SONOGRAPHY SHOWS**

**LIVER** : Liver is normal in size showing homogenous parenchymal **bright** echotexture . There is no evidence of solid or cystic mass .The portal and the hepatic venous system appears normal.

**GALL BLADDER** : The Gall bladder is physiologically distended .The gall bladder wall of normal thickness . No evidence of gall stones.

**PANCREAS** : Pancreas is normal in size with smooth margin.and homogenous paranchymal echotexture.No focal lesion seen.

**KIDNEYS** : Both kidneys are normal in size and shows homogenous cortical echotexture.Central calyceal echoes appears normal.There is no evidence of hydronephrosis or renal calculus.

- (a) Right kidney measures: 9.0 x 4.0 cms
- (b) Left kidney measures: 11.0 x 5.0 cms.

**SPLEEN** : The spleen is normal in size with homogenous paranchymal echotexture.No focal lesion are seen.

**URINARY BLADDER** : Urinary bladder is well distended.No evidence of calculus or intraluminal mass seen in the bladder.

**PROSTATE** :Prostate is normal in size & volume is 15.5 cc.

**IMPRESSION :**

- **FATTY LIVER GRADE I.**

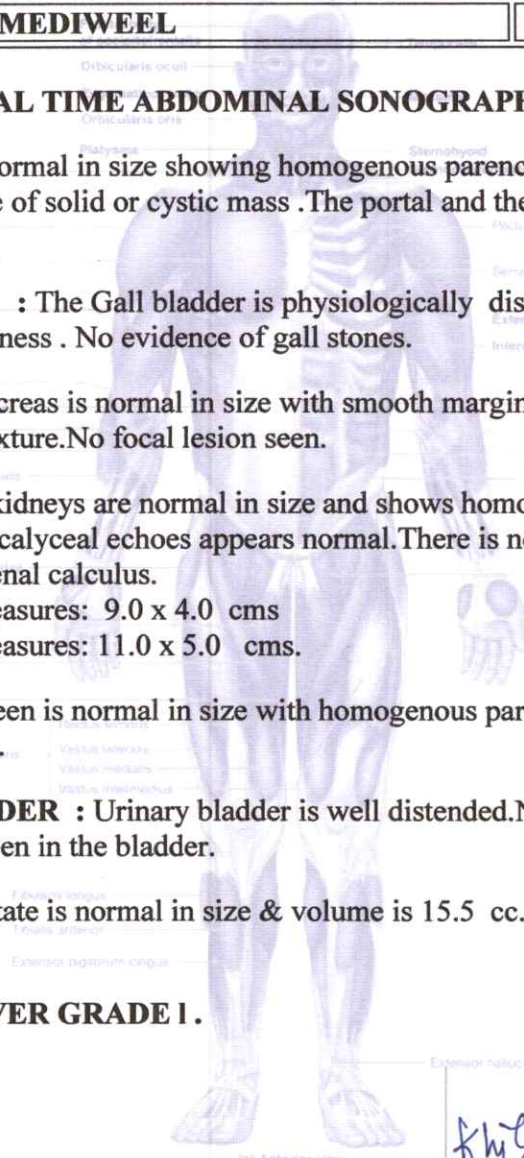

*Khilji Faiz*

**DR.KHILJI FAIZ**  
**CONS.RADIOLOGIST**

- BORIVALI CENTRE** 1ST FLR., YOGI AVENUE, YOGI NAGAR, BORIVALI (W), MUMBAI - 400092. • TEL.: 2899 6565 / 2899 1376 • MOB.: 90222 99381
- KANDIVALI CENTRE** MAHAVIR SURYADARSHAN SOC., SATYANAGAR RD., MAHAVIR NAGAR, KANDIVALI (W), MUMBAI - 67. • TEL.: 2868 0090 / 6522 6565 / 2869 7808 • MOB.: 90220 54458
- KANDIVALI CENTRE** SHOP INVESTIGATIONS HAVE THEIR LIMITATIONS. SOLITARY RADIOLOGICAL INVESTIGATIONS NEVER CONFIRM THE FINAL DIAGNOSIS. THEY ONLY HELP IN DIAGNOSING THE DISEASE IN CORRELATION TO CLINICAL SYMPTOMS AND OTHER RELATED TESTS. CONFIRMATION OF DISEASES CAN BE MADE ONLY BY THE POLYDISCIPLINARY TEAMING STRATEGY. PLEASE INTERPRET ACCORDINGLY.
- DAHISAR CENTRE** 1ST FLOOR, APARTMENT MANIPAL, INDRAPRASTHA, MUMBAI - 400074 • TEL.: 2893 2999 • MOB.: 90220 54458
- GORAI CENTRE** 1ST FLOOR, GORAI, MUMBAI - 400062 • TEL.: 2893 2999 • MOB.: 90220 54458
- GOREGAON CENTRE** SATELLITE CAMPUS, FILM CITY ROAD, NEAR SATELLITE TOWER, GOREGAON (EAST), MUMBAI - 400063 • TEL.: 79773 74838 / 79773 62922
- GOREGAON (EAST)** SATELLITE CAMPUS, FILM CITY ROAD, NEAR SATELLITE TOWER, GOREGAON (EAST), MUMBAI - 400063 • TEL.: 79773 74838 / 79773 62922
- MIRA ROOD** UNIT NO. R13, RNA LIBERTY REST, NEAR JANGID CIRCLE, VIJAY PARK, MIRA ROAD (EAST), MUMBAI - 401107. • TEL.: 70218 04221 / 70218 27389

- COMPU. PATHOLOGY
- DIGITAL X-RAY
- DIGITAL SONOGRAPHY
- DIGITAL COLOR DOPPLER
- 2D ECHO CARDIOGRAPHY
- MAMMOGRAPHY & BONE MINERAL DENSITOMETRY ( BMD )
- ECG ■ PFT
- COMPU. TREADMILL TEST
- PHYSIOTHERAPY
- DENTAL
- HEALTH CHECK-UP



**HEALTHCARE**  
MEDICAL CENTRE & DIAGNOSTICS

# ELECTROCARDIOGRAM (ECG)

MIR PRATIK PATIL  
EKCA6574 11-Mar-2023  
ECG

PATIENT MR Pratik Patil

REF. BY DR. Medi wheel

AGE. 36yrs SEX Male

DATE 11/Mar/2023

INTERPRETATION :

Normal

Dr. \_\_\_\_\_

mpu

**Dr. NUPUR RAI**  
MBBS, DIPLOMA CARDIOLOGY (PGCCG)  
Reg. No. 2018115643



HEALTHCARE  
MEDICAL CENTRE  
SHOP NO. 11  
VASA V...  
MOBILE - 8591922640 / 8591601677

0.6Hz - 35Hz - AC 50Hz 25mm/s 10mm/mv 1.0.25 Simultaneous

*Bob*

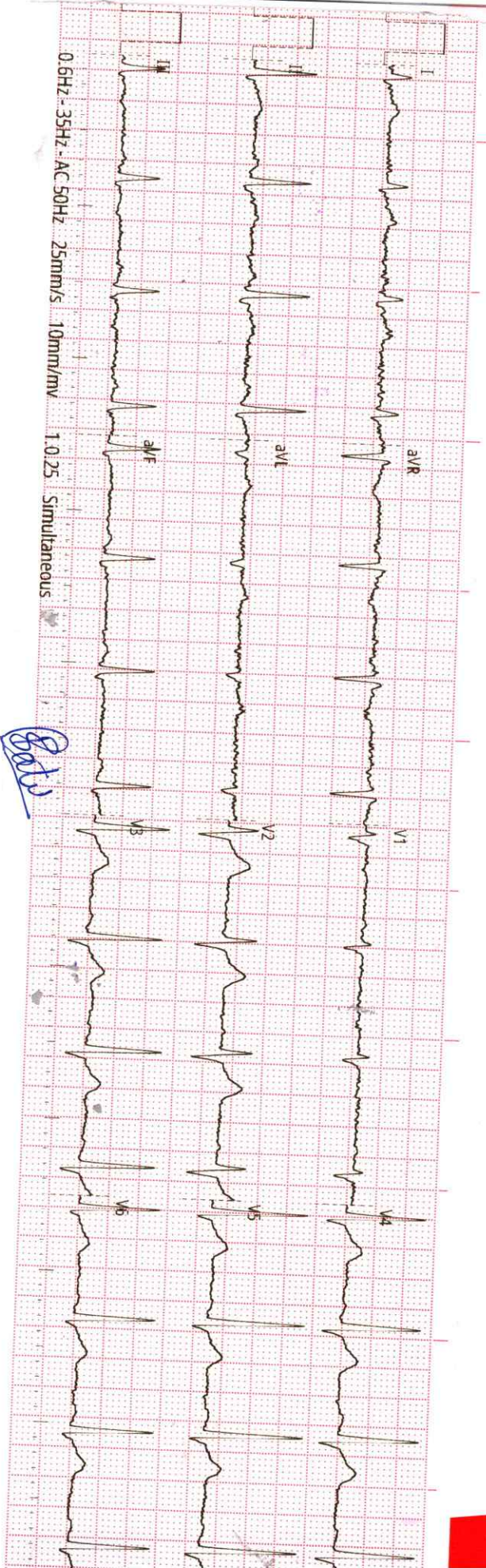

History : .....

B.P. : .....

Drugs : .....

Standard : .....

Auricular Rate : ..... 78 bpm

Ventricular Rate : ..... 85 bpm

Rhythm : ..... lp

Mechanism : .....

Voltage : .....

Axis : ..... }

P. Waves : .....

PR Interval : .....

Q. Waves : .....

QRS Interval : ..... 2

ST Segment : .....

T. Waves : .....

QT Interval : ..... }

Extra Systoles : .....

REMARKS & CONCLUSIONS : ..... lp

.....

.....

- COMPU. PATHOLOGY • ALLERGY TESTING
- DIGITAL WHOLE BODY X-RAYS
- DIGITAL 3D SONOGRAPHY
- DIGITAL WHOLE BODY COLOUR DOPPLER
- DIGITAL 2-D ECHO WITH COLOUR DOPPLER
- E.C.G. • LUNG FUNCTION TEST
- MAMMOGRAPHY & BONE MINERAL DENSITOMETRY

- COMPUTERISED STRESS TEST
- DENTAL
- ADVANCED DENTISTRY
- PHYSIOTHERAPY
- AUDIOMETRY & SPEECH THERAPY
- FULL BODY HEALTH CHECK-UPS
- CORPORATE HEALTH CHECKUPS



|   |                        |                                  |            |
|---|------------------------|----------------------------------|------------|
| <b>NAME</b>   | MR.PRATIK SUDHIR PATIL | <b>DATE</b>                      | 11/03/2023 |
| <b>HEIGHT:</b>  | 169 CMS                | <b>WEIGHT :</b>                  | 80.1 KGS   |
| <b>AGE</b>  |                        | <b>SEX</b>                       | MALE       |
| <b>REFERRED BY</b>  | MEDIWHEEL              |                                  |            |
| <b>PRESENT COMPLAINT: URTICARIA SIN 1 YR</b>  |                        |                                  |            |
| <b>CURRENT MEDICATION: TAKING RX FROM SKIN SPECIALIST SIN ONE MTH.</b>  |                        |                                  |            |
| <b>PAST HISTORY : H/O OF COVID IN 2021 MARCH – WAS ADMITTED IN SEVEN HILLS HOSPITAL FOR 8 DAYS – COUGH WAS MORE .</b> |                        |                                  |            |
| <b>ALLERGY: SKIN URTICARIA SIN 1 YR HABITS: NIL</b>   |                        |                                  |            |
| <b>SLEEP: NORMAL                      BLADDER: NORMAL                      BOWEL: NORMAL</b>                          |                        |                                  |            |
| <b>FAMILY HISTORY: MOTHER ( 62) DIABETES<br/>FATHER EXPIRED AT AGE OF 71 YRS – CANCER OESOPHAGUS</b>                  |                        |                                  |            |
| <b>GENERAL EXAMINATION:</b>   |                        | <b>ADVICE-</b>                   |            |
| P: 76 /MIN      BP: 120/80      MM OF HG  |                        | Medically fit.<br>for employment |            |
| PALLOR: NIL      ICTERUS: NIL   |                        |                                  |            |
| OEDEMA: NIL      OTHERS: NAD  |                        |                                  |            |
| RS: NAD   |                        |                                  |            |
| CVS: NAD  |                        |                                  |            |
| PA: NAD   |                        |                                  |            |
| CNS: NAD  |                        |                                  |            |
| <b>INVESTIGATION:</b>   |                        |                                  |            |

**DR. V. J. MEHTA (M.D.)**  
MBBS, DIPLOMA IN DERMATOLOGY  
Reg. No.. 2018115643

- BORIVALI CENTRE** 1ST FLR., YOGI AVENUE, YOGI NAGAR, BORIVALI (W), MUMBAI - 400092. • TEL.: 2899 6565 / 2899 3378 • MOB.: 90222 39301
- KANDIVALI CENTRE** MAHAVIR SURYADARSHAN SOC., SATYANAGAR RD., MAHAVIR NAGAR, KANDIVALI (W), MUMBAI - 07. • TEL.: 2868 0090 / 6522 6565 / 2869 7808 • MOB.: 90220 54458
- KANDIVALI CENTRE** SHOP NO. 44/49, EMP 71, EVERSHINE MILLENNIUM PARADISE, THE OVAL VILLAGE, 120 FEET ROAD, KANDIVALI (E) MUMBAI - 400101. • TE.: 2885 7171 / 89288 41541
- DAHISAR CENTRE** NILANGI APARTMENT, KANDERPADA JUNCTION, DAHISAR (W), MUMBAI - 400068. • TEL.: 2893 3427 • MOB.: 90220 58504
- GORAI CENTRE** VICTORY HEIGHTS, GORAI MAIN ROAD, OPP SUVIDYA SCHOOL, BORIVALI (W), MUMBAI - 400092. • TEL.: 2869 6566 • MOB.: 90224 88354 / 72080 02565
- GOREGAON CENTRE** M.G. ROAD, NEAR JAIN MANDIR, GOREGAON (W), MUMBAI - 400062. • TEL.: 2873 3030 / 2873 3131 • MOB.: 98213 83806
- GOREGAON (EAST)** SATELLITE GARDENS, FILM CITY ROAD, NEAR SATELLITE TOWER, GOREGAON (EAST), MUMBAI - 400063 • TEL.: 70533 4888 / 79773 62922
- MIRA ROOD** UNIT NO. R13, RNA LIBERTY REST, NEAR JANGID CIRCLE, VIJAY PARK, MIRA ROAD (EAST), MUMBAI - 401107. • TEL.: 70218 04221 / 70218 27389

# HEALTHCARE MEDICAL CENTRE DIAGNOSTICS

VASAI - NALLIASOPARA  
MUMBAI

HEALTHCARE MEDICAL CENTRE AND  
SHREE CHANDRA VEDIC HALL  
MUMBAI

**Mr. Pratik Patil**

**TREADMILL TEST REPORT**

ID : 128  
DATE : 11-03-2023  
AGE/SEX : 36 /M  
HT/WT : 169 / 80  
REF. BY : Mediwheel

PROTOCOL : Bruce  
HISTORY : urticaria  
INDICATION : Urticaria sin 1 yr  
MEDICATION : taking rx for skin sin 1 mth

MAX. SPEED : 4.00 KM/H  
MUMBAI - 401209  
MOBILE : 9820085316016/7

| PHASE       | TOTAL TIME | STAGE TIME | SPEED Km/Hr | GRADE % | H.R. bpm | B.P. mmHg | RPP x100 | ST LEVEL (MM) |      |      | METTS |  |
|-------------|------------|------------|-------------|---------|----------|-----------|----------|---------------|------|------|-------|--|
|             |            |            |             |         |          |           |          | II            | V1   | V5   |       |  |
| SUPINE      |            |            |             |         | 96       | 120 / 80  | 115      |               |      |      |       |  |
| STANDING    |            |            |             |         | 99       | 120 / 80  | 118      |               |      |      |       |  |
| HYPERVENT   |            |            |             |         | 101      | 120 / 80  | 121      |               |      |      |       |  |
| Stage 1     | 2:55       | 0:15       | 2.7         | 10      | 134      | 120 / 80  | 160      | 1             | -0.2 | 1    | 4.67  |  |
| Stage 2     | 5:55       | 2:55       | 4           | 12      | 153      | 130 / 90  | 198      | 2.7           | -0.4 | -0.6 | 7.04  |  |
| PK-EXERCISE | 7:57       | 1:57       | 5.4         | 14      | 168      | 140 / 90  | 235      | 0.6           | 0.1  | 0.8  | 8.99  |  |
| RECOVERY    | 9:9        | 1:4        |             |         | 122      | 140 / 90  | 170      | 2.6           | -0.6 | 2.2  |       |  |
| RECOVERY    | 11:0       | 2:55       |             |         | 111      | 140 / 90  | 155      | 1.4           | -0.2 | 1.1  |       |  |
| RECOVERY    | 13:22      | 5:17       |             |         | 103      | 140 / 90  | 144      | 1.1           | -0.1 | 0.9  |       |  |

**RESULTS**

EXERCISE DURATION : 7:57  
MAX HEART RATE : 169 bpm  
MAX BLOOD PRESSURE : 140 / 90 mm Hg  
REASON OF TERMINATION : Achieved THR,  
BP RESPONSE : Normal,  
ARRHYTHMIA : None,  
H.R. RESPONSE : Normal Chronotropic Response,

MAX WORK LOAD : 8.99 METTS

**IMPRESSIONS**

**FAIR GOOD EFFORT TOLERANCE**  
NORMAL HR, BP RESPONSE  
NO ANGINA, NO ARRHYTHMIA  
NO SIGNIFICANT ST CHANGES SEEN DURING STRESS TEST AS COMPARED TO BASELINE ECG  
STRESS TEST NEGATIVE FOR INDUCIBLE ISCHAEMIA

*Dr. NUPUR RAI*  
MBBS, DIPLOMA CARDIOLOGY (PGDCC)

*Dr. NUPUR RAI*  
MBBS, DIPLOMA CARDIOLOGY (PGDCC)

Technician :

# HEALTHCARE MEDICAL CENTRE DIAGNOSTICS

Mr. Pratik Patil  
 I.D. 128  
 Age 36/M  
 Date 11-03-2023

RATE 96bpm  
 B.P. 120/80

PRETEST  
 SUPINE

ST @ 10mm/mV  
 80ms Post J

LINKED MEDIAN

Mag. X 2

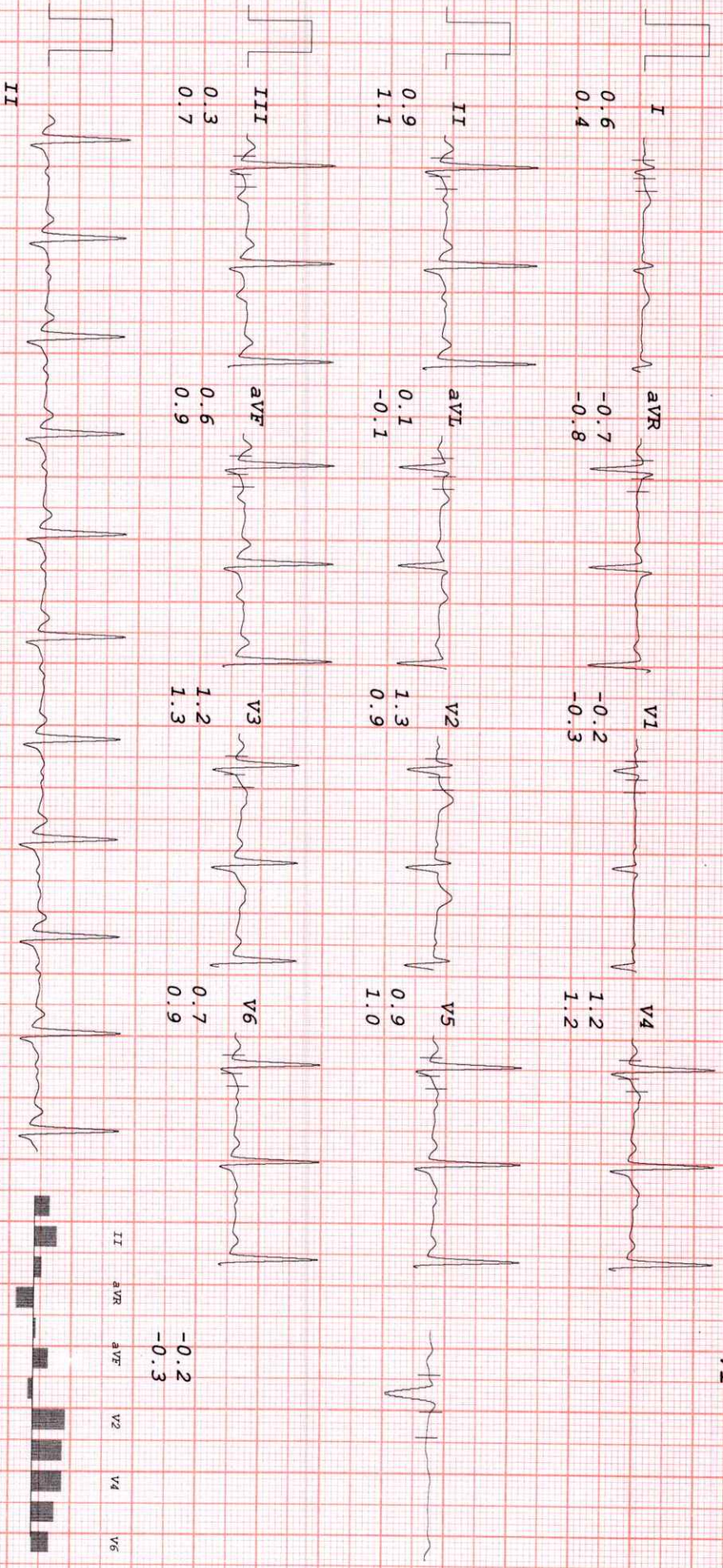

*Patil*

# HEALTHCARE MEDICAL CENTRE DIAGNOSTICS

Mr. Pratik Patil  
 I.D. 128  
 Age 36/M  
 Date 11-03-2023

RATE 99bpm  
 B.P. 120/80

PRETEST  
 STANDING

ST @ 10mm/mV  
 80ms PostJ

LINKED MEDIAN

Mag. X 2

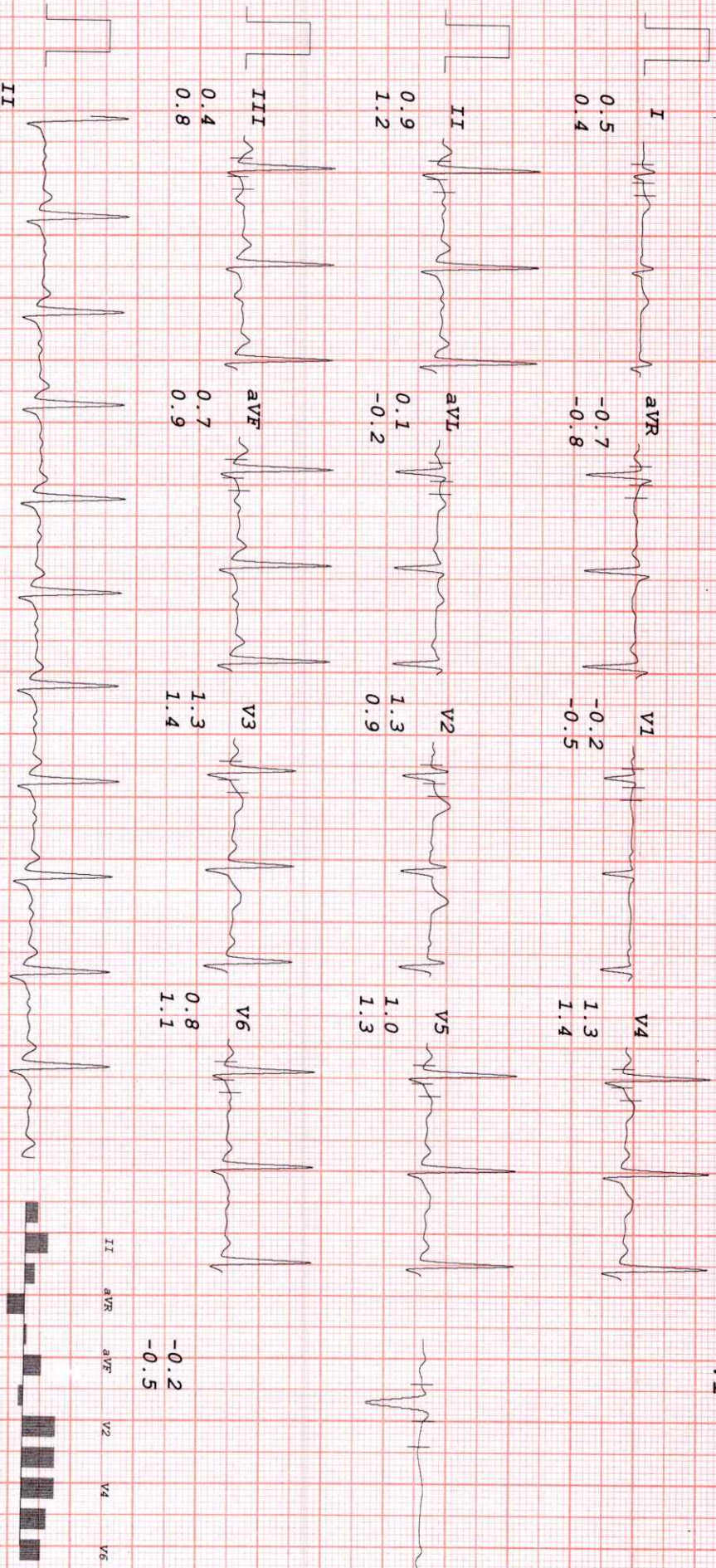

*Patil*



# HEALTHCARE MEDICAL CENTRE DIAGNOSTICS

Mr. Pratik Patil  
I.D. 128  
Age 36/M  
Date 11-03-2023

RATE 101bpm  
B.P. 120/80

PRETEST  
HYPERVENT  
PHASE TIME 0:15

ST @ 10mm/mV  
80ms PostJ

LINKED MEDIAN

Mag. X 2

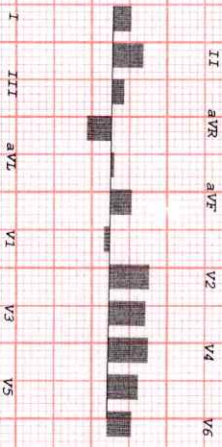
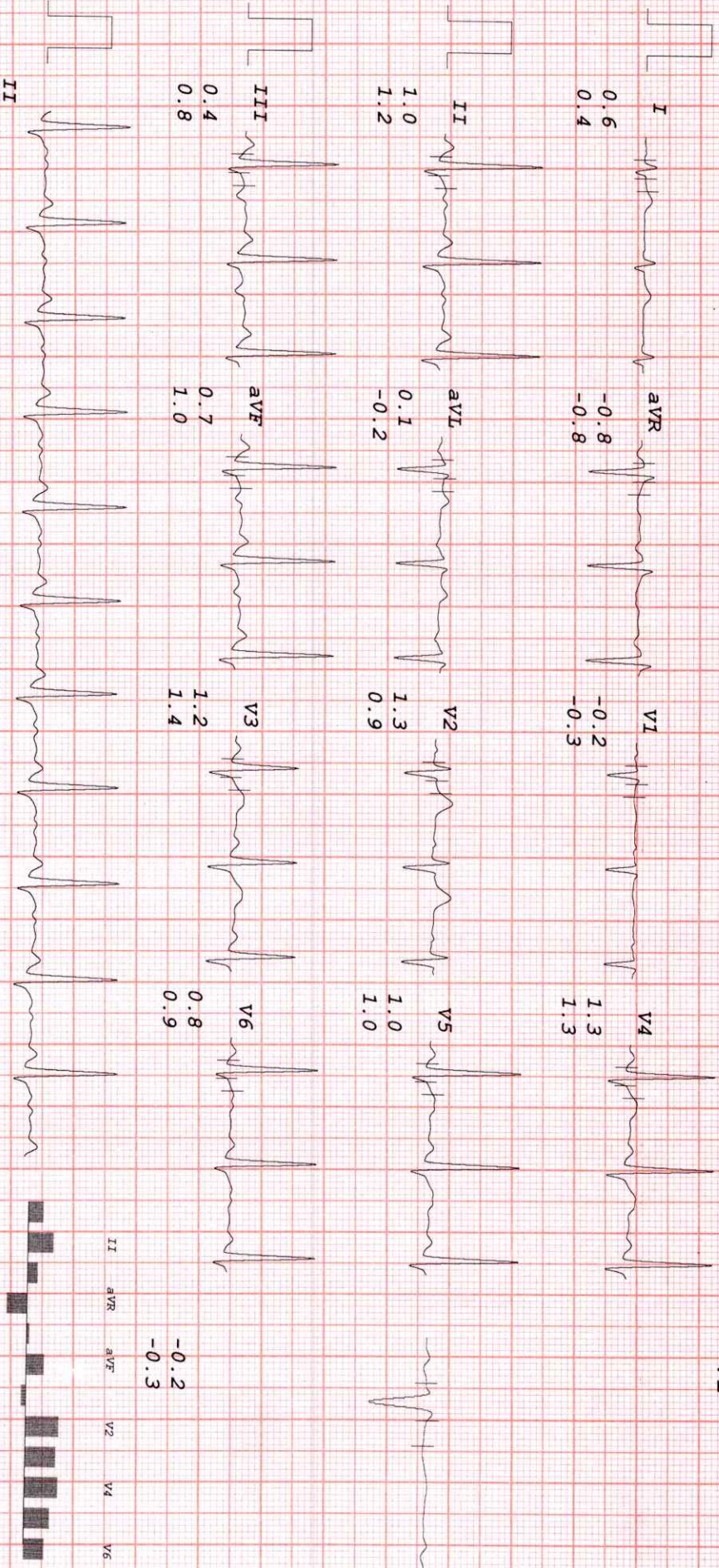

*Barth*

# HEALTHCARE MEDICAL CENTRE DIAGNOSTICS

Mr. Pratik Patil  
 I.D. 128  
 Age 36/M  
 Date 11-03-2023

RATE 134bpm  
 B.P. 120/80

Bruce  
 Stage 1  
 TOTAL TIME 2:55  
 PHASE TIME 2:55

ST @ 10mm/mV  
 80ms PostJ  
 Speed 2.7 km/hr  
 SLOPE 10 %

LINKED MEDIAN

Mag. X 2

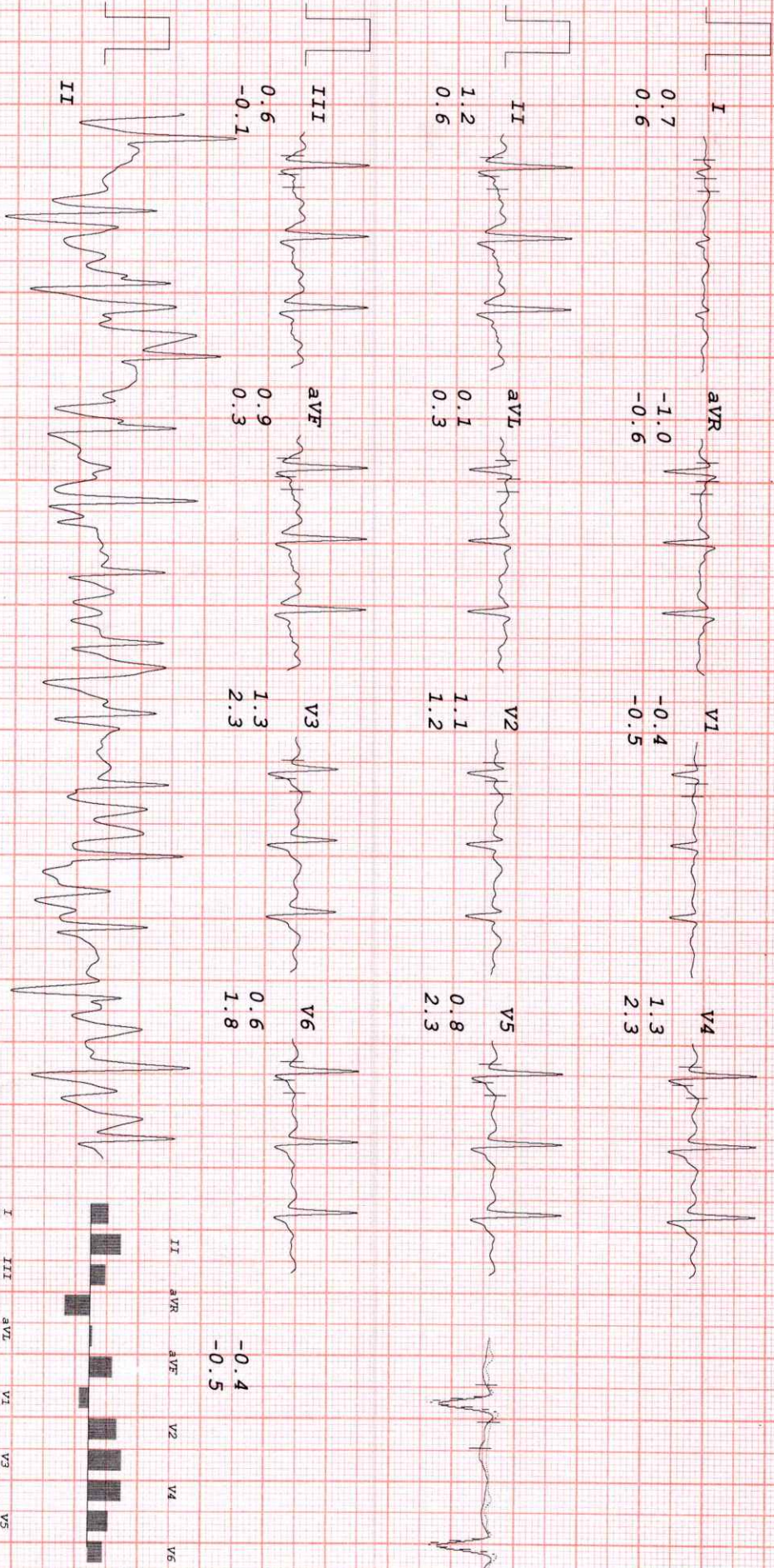

*Patil*

# HEALTHCARE MEDICAL CENTRE DIAGNOSTICS

Mr. Pratik Patil  
 I. D. 128  
 Age 36/M  
 Date 11-03-2023

Rate 153bpm  
 B. P. 130/90  
 Bruce Stage 2  
 TOTAL TIME 5:55  
 PHASE TIME 2:55

ST @ 10mm/mV  
 80ms PostJ  
 Speed 4 km/hr  
 SLOPE 12 %

LINKED MEDIAN

Mag. X 2

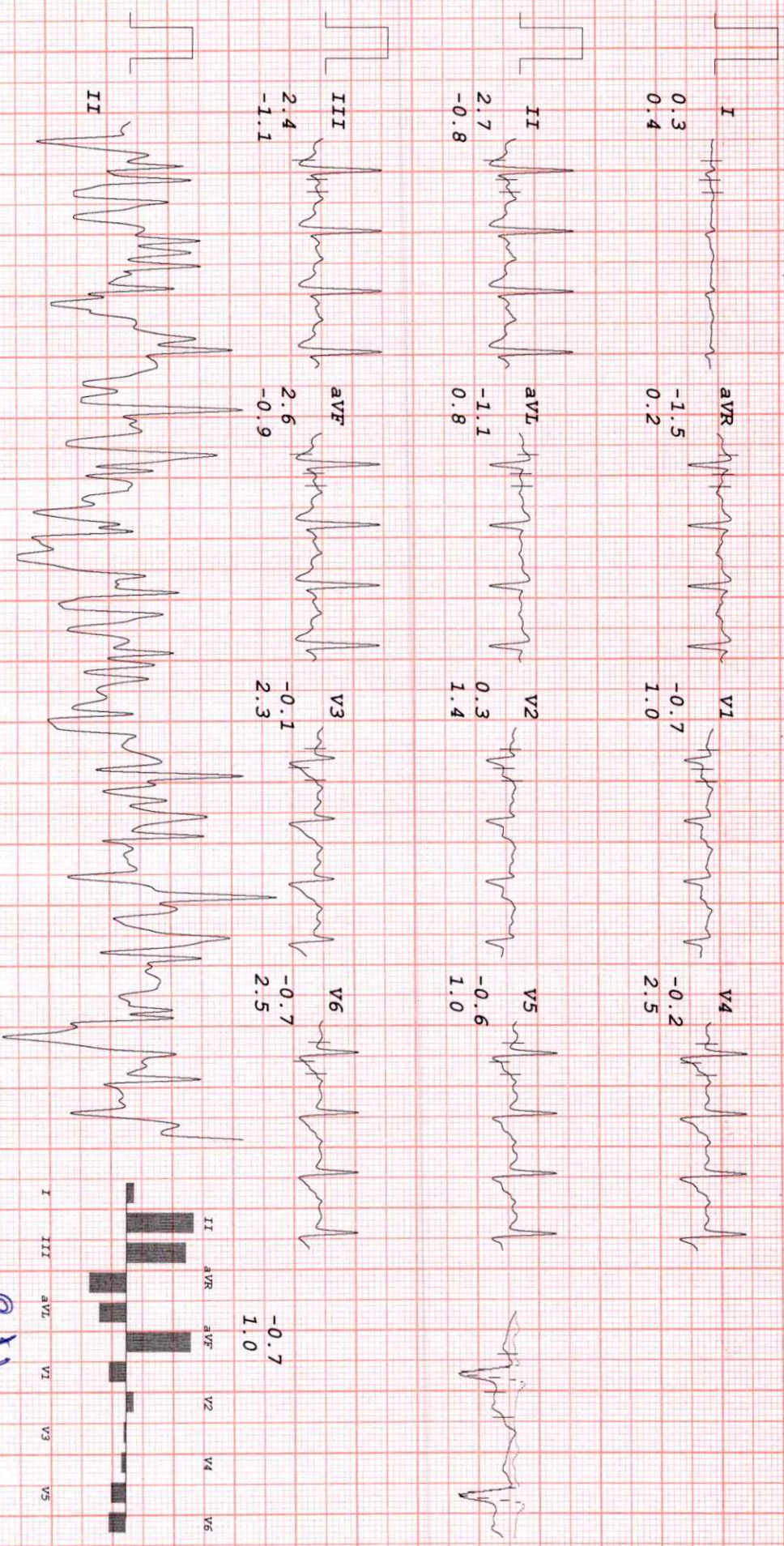

*Patil*

# HEALTHCARE MEDICAL CENTRE DIAGNOSTICS

Mr. Pratik Patil  
 I.D. 128  
 Age 36/M  
 Date 11-03-2023

RATE 169bpm  
 B.P. 140/90

Bruce  
 Stage 3  
 TOTAL TIME 7:55  
 PHASE TIME 1:55

ST @ 10mm/mV  
 80ms PostJ  
 Speed 5.4 km/hr  
 SLOPE 14 %

LINKED MEDIAN

Mag. X 2

III

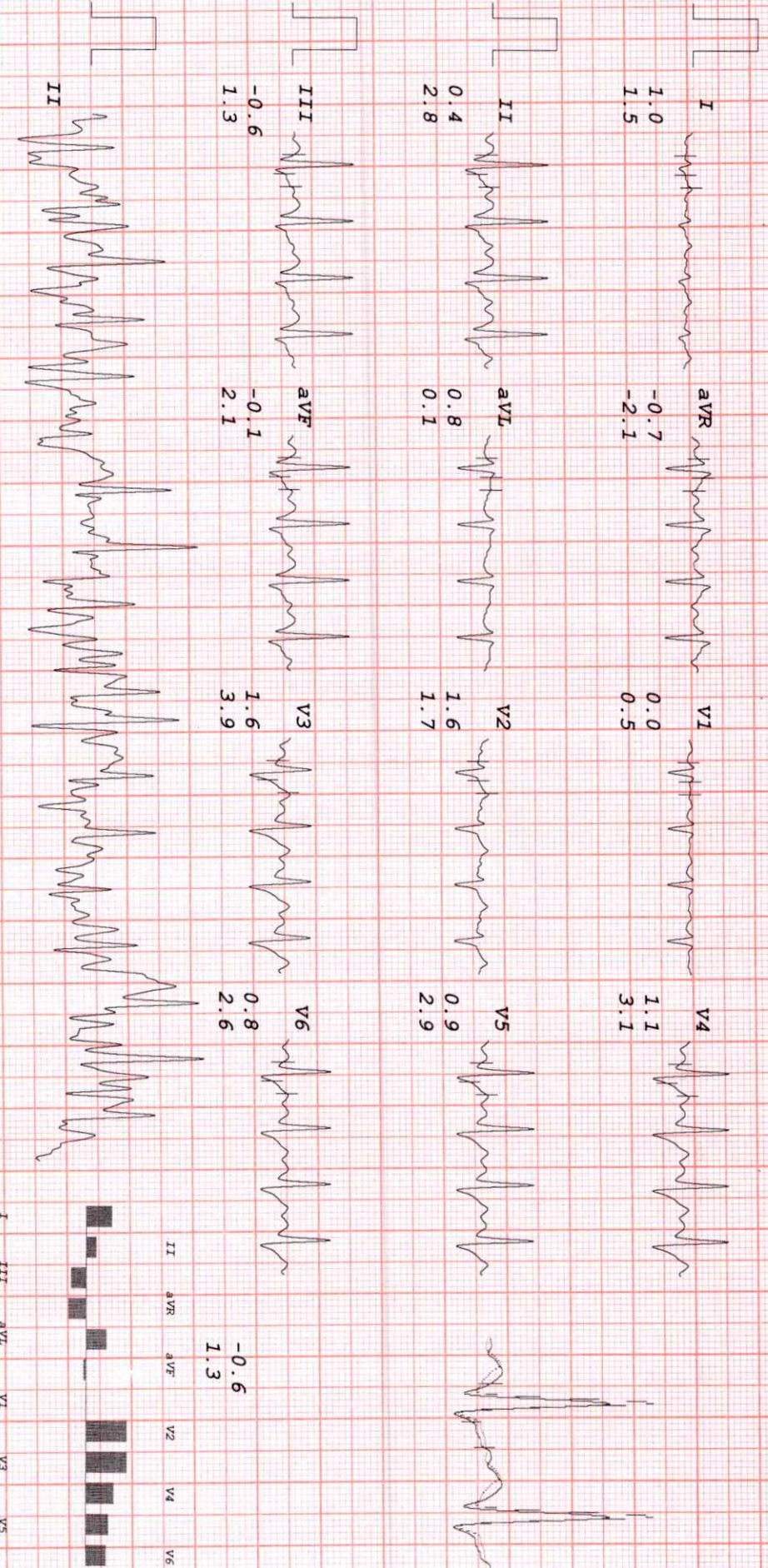

# HEALTHCARE MEDICAL CENTRE DIAGNOSTICS

Mr. Pratik Patil  
 I.D. 128  
 Age 36/M  
 Date 11-03-2023

Rate 168bpm  
 B.P. 140/90  
 Bruce  
 PR-EXERCISE  
 TOTAL TIME 7:57  
 PHASE TIME 1:57

ST @ 10mm/mV  
 80ms PostJ  
 Speed 5.4 km/hr  
 SLOPE 14 %

LINKED MEDIAN

Mag. X 2

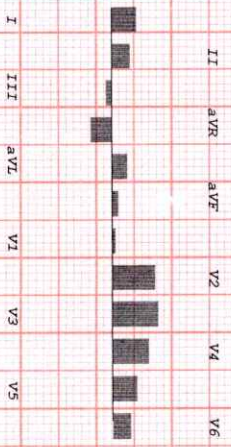
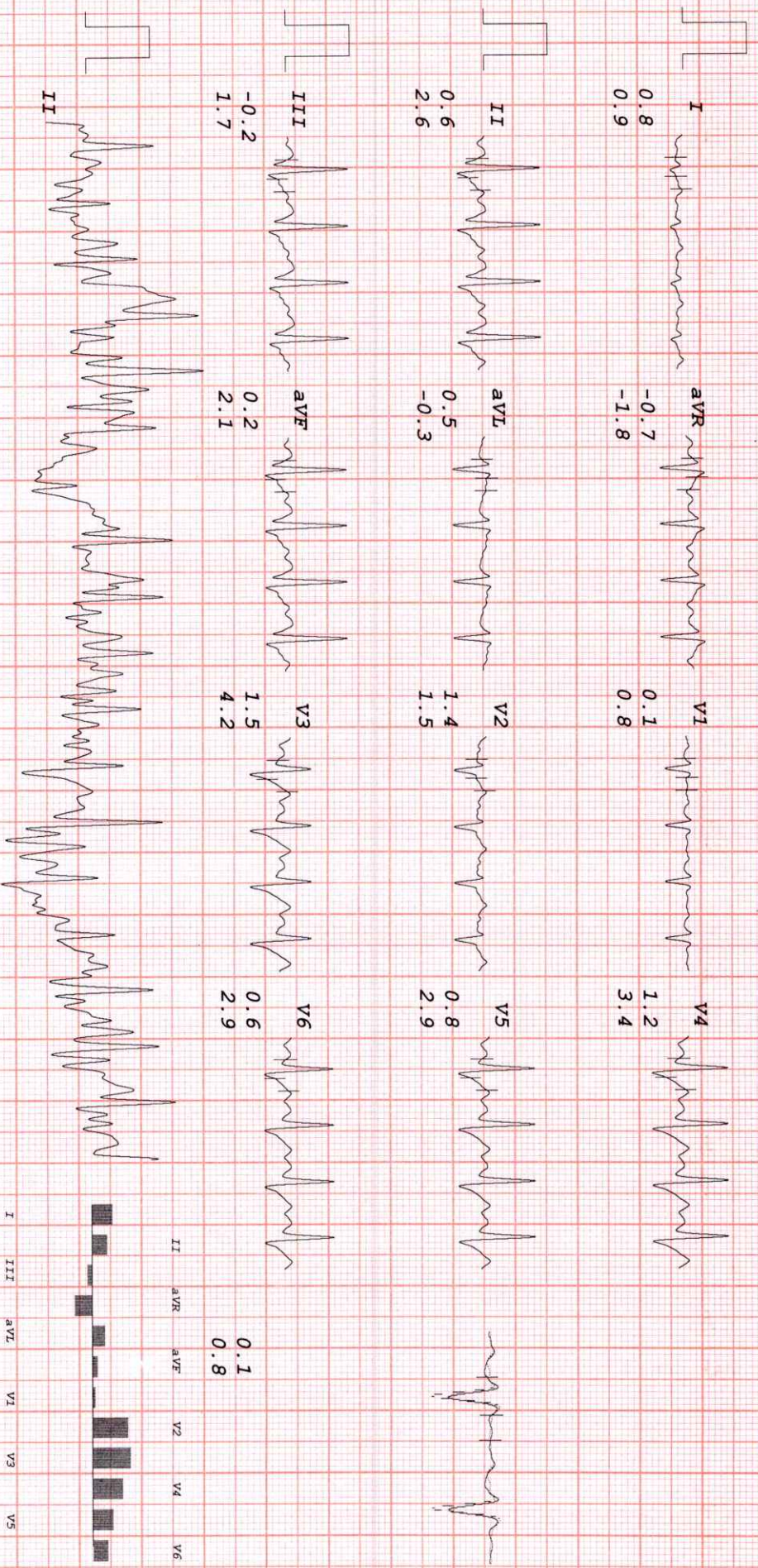

*Patil*

# HEALTHCARE MEDICAL CENTRE DIAGNOSTICS

Mr. Pratik Patil  
 I.D. 128  
 Age 36/M  
 Date 11-03-2023

RATE 122bpm  
 B.P. 140/90

Bruce  
 RECOVERY  
 TOTAL TIME 9:09  
 PHASE TIME 1:04

ST @ 10mm/mV  
 80ms PostJ

LINKED MEDIAN

Mag. X 2

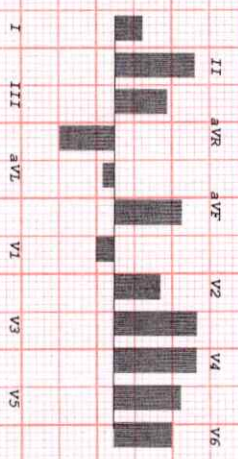
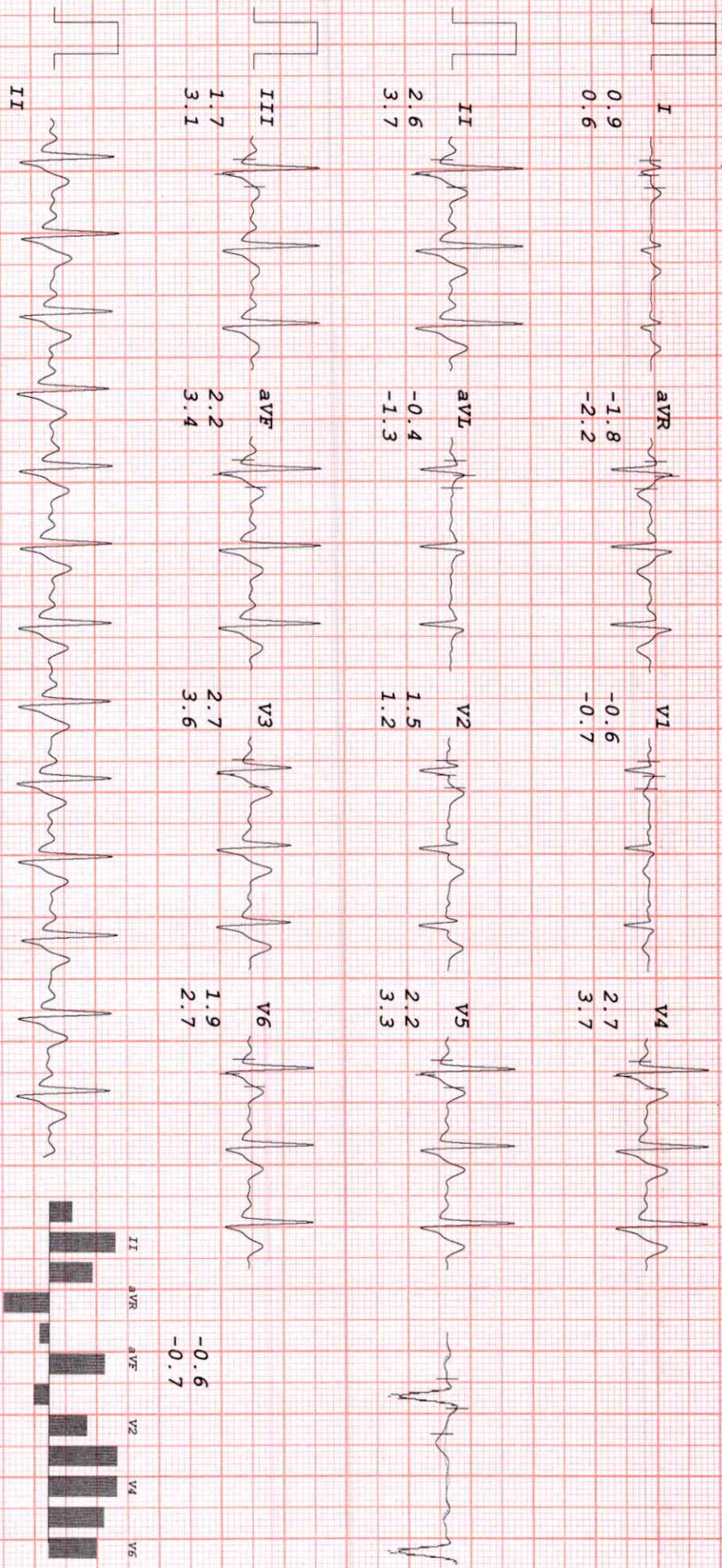

# HEALTHCARE MEDICAL CENTRE DIAGNOSTICS

Mr. Pratik Patil  
 I.D. 128  
 Age 36/M  
 Date 11-03-2023

Rate 113bpm  
 B.P. 140/90  
 Bruce Recovery  
 TOTAL TIME 10:10  
 PHASE TIME 2:05

ST @ 10mm/mV  
 80ms PostJ

LINKED MEDIAN

Mag. X 2

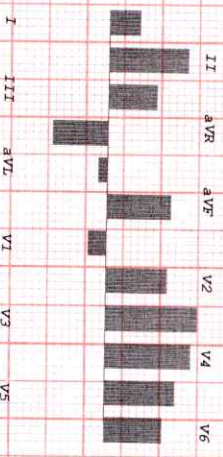
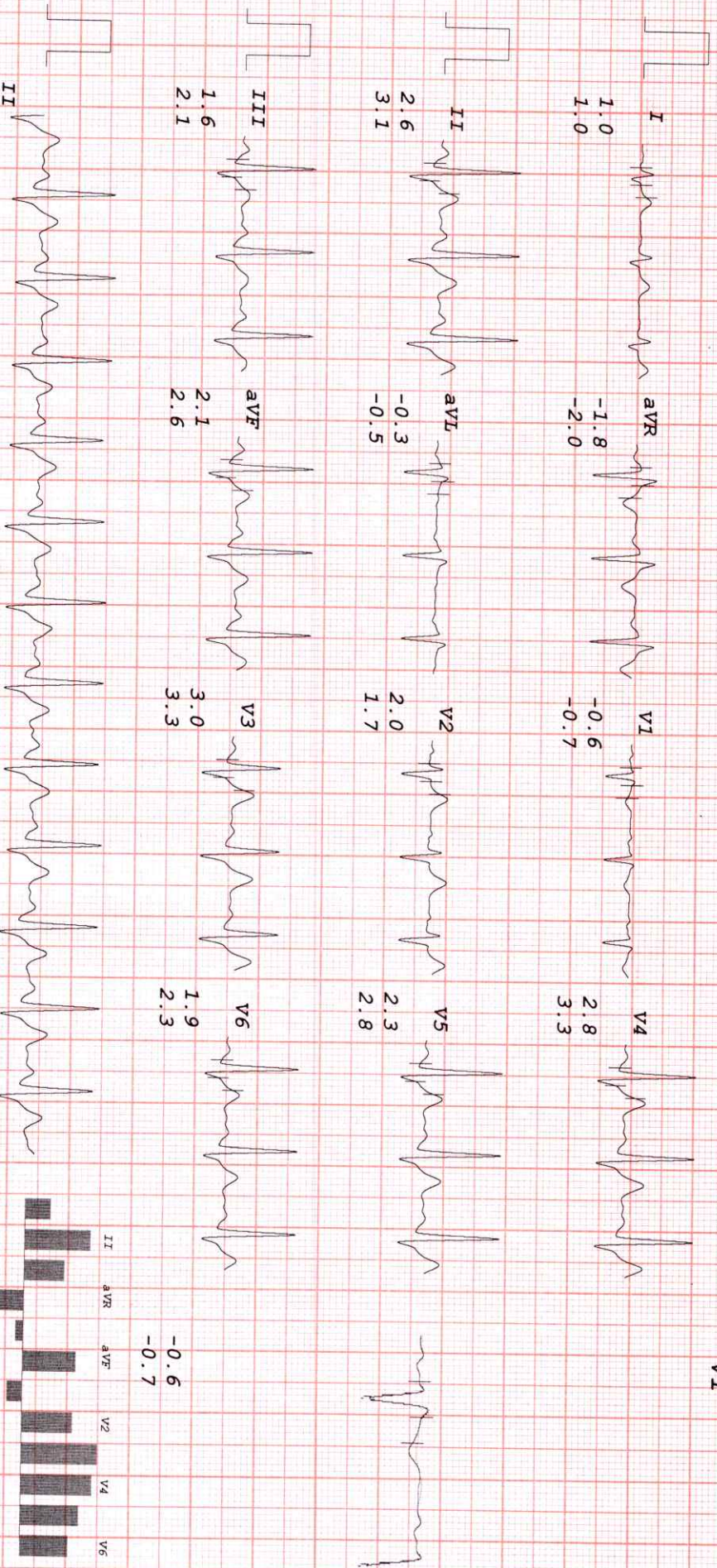

*Patil*

# HEALTHCARE MEDICAL CENTRE DIAGNOSTICS

Mr. Pratik Patil  
 I.D. 128  
 Age 36/M  
 Date 11-03-2023

RATE 103bpm  
 B.P. 140/90

Bruce  
 RECOVERY  
 TOTAL TIME 13:22  
 PHASE TIME 5:17

ST @ 10mm/mv  
 80ms PostJ

LINKED MEDIAN

MAG. X 2

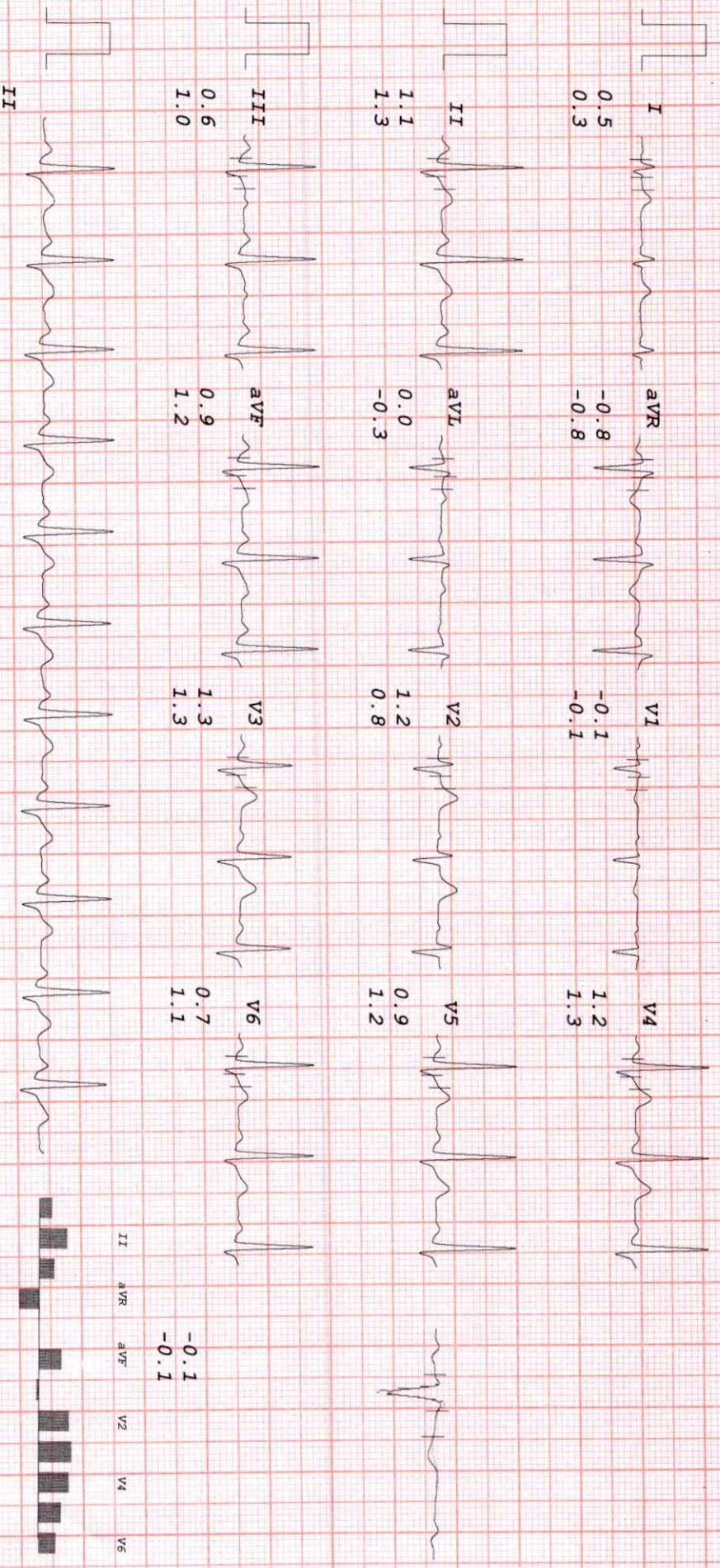

I III aVR aVL V1 V2 V3 V4 V5 V6

*Patil*