

भारत सरकार  
Government of India

आधार

Issue Date : 22/01/2013



Kusum  
DOB : 13/09/1990  
Female

2829 4409 7920

मेरा आधार, मेरी पहचान

भारतीय विशिष्ट पहचान प्राधिकरण  
Unique Identification Authority of India

आधार

Print Date : 12/10/2020

Address: C/O: Vikash Bhupesh,  
Jherli, Jhunjhunun, Rajasthan,  
333031

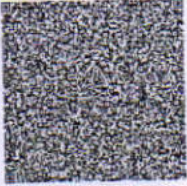

2829 4409 7920

1947 help@uidai.gov.in www.uidai.gov.in

Kusum  
6350374958

*BR*  
Rajasthan Diagnostic &  
Medical Research Centre  
Jhunjhunu



# RAJASTHANI DIAGNOSTIC & MRI CENTRE

## FULLY COMPUTERISED PATHOLOGY LABORATORY

MRI

CT SCAN

TMT

SONOGRAPHY

X-RAY

ECG

MAMOGRAPHY

NAME	KUSUM	AGE-	SEX: F
REF/BY:	MEDICAL HEALTH CHECK UP	DATE	12-Aug-23

### ULTRASONOGRAPHY WHOLE ABDOMEN

**Liver:** is normal in size, shape and echotexture. No IHBR dilatation is seen. No focal mass seen. Portal vein and hepatic veins are normal in diameter. Common bile duct is normal in diameter 3mm and lumen is clear.

**Gall bladder:** is partially distended. Calculus measuring 8mm seen in GB lumen. No peri GB fluid/wall thickening.

**Pancreas:** is normal in size, shape and echotexture. No focal mass or lesion is detected. Pancreatic duct is not dilated

**Rt. Kidney:** is normal in size, shape, position and echotexture. Corticomedullary differentiation is well maintained. No evidence of definite calculus/ hydronephrosis is seen.

**Lt. Kidney:** is normal in size, shape, position and echotexture. Corticomedullary differentiation is well maintained. No evidence of definite calculus/ hydronephrosis is seen.

**Spleen:** is normal in size, regular in shape and echo texture. No focal lesion is seen. Splenic vessels are normal.

**Urinary Bladder:** is partially distended. No focal mass is seen. No echogenic shadow suggestive of calculus is seen.

**Uterus:** is normal in size, regular in shape and outline. Uterus is anteverted and ante flexed. Endometrium is normal in thickness. Small uterine fibroid measuring 10x9mm seen in anterior wall.

**Adenexa:** Both adenexal regions are seen normal. No focal mass or lesion is seen. Bilateral ovaries are normal in appearance.

No evidence of ascites is seen. No significant Lymphadenopathy is seen. No obvious bowel pathology is seen.

### IMPRESSION:

- ❖ Cholelithiasis
- ❖ Small uterine fibroid

Advised: clinicopathological correlation

**DR. ANUSHA MAHALAWAT**  
MD RADIODIAGNOSIS

Dr. Anusha Mahalawat  
MD (Radiodiagnosis)  
(RMC. 38742/25457)



आपातकालीन सेवाएं

THIS REPORT IS NOT VALID FOR MEDICO LEGAL PURPOSE









Kusum

Female

12.08.2023 13:41:23  
RAJASTHANI DIAGNOSTICS CENTRE  
JHUNJHUNU RAJ.

Location:  
Order Number:  
Visit:

Room:

58 bpm  
-/- mmHg

Technician:  
Ordering Ph:  
Referring Ph:  
Attending Ph:

QRS : 86 ms  
QT / QTcBaz : 380 / 373 ms  
PR : 154 ms  
p : 106 ms  
RR / PP : 1030 / 1034 ms  
P / QRS / T : 58 / 66 / 49 degrees

Sinus bradycardia  
Otherwise normal ECG

*Kusum*

*[Signature]*  
Rajasthan Diagnostic &  
Medical Research Centre  
Jhunjhunu

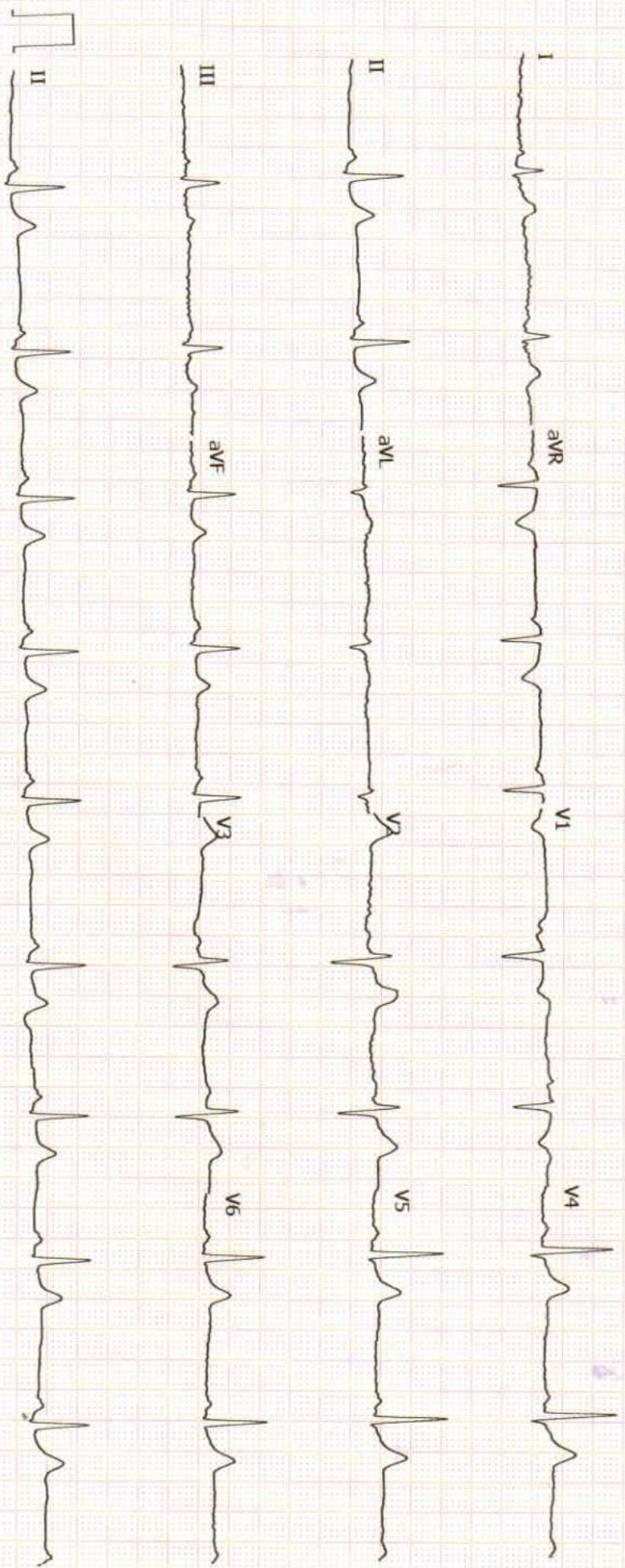

GE MAC2000 1.1 12SL™ V241 25 mm/s 10 mm/mV ADS 0.56-20 Hz 50 Hz Unconfirmed 4x2.5x3\_25\_R1 1/1





### Hematology Analysis Report

First Name: KUSUM  
Last Name:  
Gender: Female  
Age:

Sample Type:  
Department:  
Med Rec. No.:

Sample ID: 4  
Test Time: 12/08/2023 10:19  
Diagnosis:

Parameter	Result	Ref. Range	Unit
1 WBC	5.95	4.00-10.00	10 <sup>3</sup> /uL
2 Neu%	58.9	50.0-70.0	%
3 Lym%	31.8	20.0-40.0	%
4 Mon%	2.9 L	3.0-12.0	%
5 Eos%	6.1 H	0.5-5.0	%
6 Bas%	0.3	0.0-1.0	%
7 Neu#	3.51	2.00-7.00	10 <sup>3</sup> /uL
8 Lym#	1.89	0.80-4.00	10 <sup>3</sup> /uL
9 Mon#	0.17	0.12-1.20	10 <sup>3</sup> /uL
10 Eos#	0.36	0.02-0.50	10 <sup>3</sup> /uL
11 Bas#	0.02	0.00-0.10	10 <sup>3</sup> /uL
12 RBC	3.95	3.50-5.50	10 <sup>6</sup> /uL
13 HGB	10.7 L	11.0-16.0	g/dL
14 HCT	29.7 L	37.0-54.0	%
15 MCV	75.4 L	80.0-100.0	fL
16 MCH	27.1	27.0-34.0	pg
17 MCHC	35.9	32.0-36.0	g/dL
18 RDW-CV	14.6	11.0-16.0	%
19 RDW-SD	45.0	35.0-56.0	fL
20 PLT	170	100-300	10 <sup>3</sup> /uL
21 MPV	10.6	6.5-12.0	fL
22 PDW	16.4	9.0-17.0	fL
23 PCT	0.181	0.108-0.282	%
24 P-LCR	44.1	11.0-45.0	%
25 P-LCC	75	30-90	10 <sup>3</sup> /uL

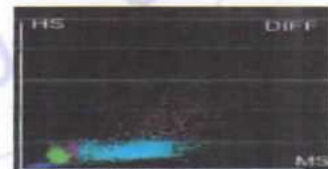
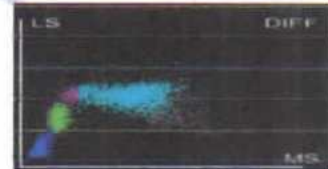
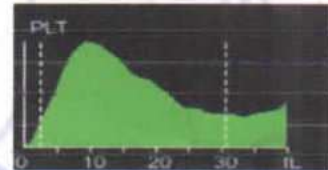
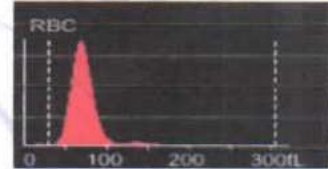
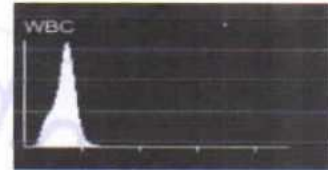

Dr. Mamta Khuteta  
M.D. (Path.)  
RMC No. : 4720/16260

Submitter: Operator: admin Approver:  
Draw Time: 12/08/2023 10:19 Received Time: 12/08/2023 10:19 Validated Time:  
Report Time: Remarks:

\*The Report is responsible for this sample only. If you have any questions, please contact us in 24 hours



THIS REPORT IS NOT VALID FOR MEDICO LEGAL PURPOSE







# RAJASTHANI DIAGNOSTIC & MRI CENTRE

FULLY COMPUTERISED PATHOLOGY LABORATORY



NABL CERTIFICATE NO.  
MC-5346

MRI CT SCAN TMT SONOGRAPHY X-RAY ECG MAMOGRAPHY

## Laboratory Report



Name : KUSUM  
Age : 32 Gender : FEMALE  
Ref. By Dr : MEDI WHEELFULLY BODY HEALTH CHEKEP

Sr. Number : 69424  
Invoice Date : 12-08-2023 04:00:PM  
Registration No.: 8453  
Sample On : 12-08-2023 04:00 PM  
Report On : 12-08-2023 04:32 PM

### HAEMATOLOGY

Test Name	Observed Values	Reference Intervals	Units
ESR (Erythrocyte Sedimentation Rate)	15	0-20	mm/hr
BLOOD GROUPING (ABO & Rh )	A+ Positive		

### HbA1c(Glycosylated hemoglobin)

Test Name	Observed Values	Reference Intervals	Units
HbA1c(Glycosylated hemoglobin)( Tech. :- HPLC (D-10 Bio-Rad))	4.80	< 6.50 Non-Diabetic 6.50 - 7.00 Very Good Control 7.01 - 8.00 Adeqate Control 8.01 - 9.00 Suboptimal Control 9.01 - 10.00 Diabetic Poor Control > 10.00 Very Poor Control	%
eAG (Estimated Average Glucose)( Tech. :- Calculated )	91.06	90 - 120 Very Good Control 121 - 150 Adequate Control 151 - 180 Suboptimal Control 181 - 210 Poor Control > 211 Very Poor Control	mg/dL

Method : Fluorescence Immunoassay Technology(Erba<sup>(R)</sup> Mannheim-EM-200 )

Sample Type : EDTA Blood

#### Remarks :

Glycosylated Hemoglobin Testing is Recommended for both (a) Checking Blood Sugar Control in People who might be Pre-Diabetic. (b) Monitoring Blood Sugar Control in patients in more elevated levels, termed Diabetes Mellitus. The American Diabetic Association suggests that the Glycosylated Hemoglobin Test be Performed atleast Two Times in Year in Patients with Diabetes that are meeting Treatment Goals (and That have stable glycemic Control) and Quarterly in Patients with Diabetes whos therapy has changed or that are not meeting Glycemic Goals.

Glycosylated Hemoglobin measurement is not appropriate where there has been change in diet or Treatment within 6 Weeks. Hence people with recent Blood Loss, Hemolytic Aneamia, or Genetic Differences in the Hemoglobin Molecule (Hemoglobinopathy) such as Sickle-cell Disease and other Conditions, as well as those that have donated Blood recently, are not suitable for this Test.



*Wakash*

TECHNOLOGIST

*Kamini Khulela*  
Dr. Kamini Khulela  
M.D. (Path.)  
DMC No. : 4720/15260

PATHOLOGIST



This Reports is Not Valid For Medicolegal Purpose. THIS REPORT IS NOT VALID FOR MEDICO LEGAL PURPOSE

\* No part of this report should be reproduced for any purpose. Interpretation should be made considering Age, sex effect of drug and other relevant factor.

**B-110, Indra Nagar, Jhunjhunu (Raj.) Ph. No. 01592-294977**





# RAJASTHANI DIAGNOSTIC & MRI CENTRE

FULLY COMPUTERISED PATHOLOGY LABORATORY



MRI CT SCAN TMT SONOGRAPHY X-RAY ECG MAMOGRAPHY

NABL CERTIFICATE NO.  
MC-5346



## Laboratory Report

Name : KUSUM  
Age : 32 Gender : FEMALE  
Ref. By Dr : MEDI WHEELFULLY BODY HEALTH CHEKEP

Sr. Number : 69424  
Invoice Date : 12-08-2023 04:00 PM  
Registration No.: 8453  
Sample On : 12-08-2023 04:00 PM  
Report On : 12-08-2023 04:32 PM

### BIO-CHEMISTRY

Test Name	Observed Values	Reference Intervals	Units
Blood Sugar PP	139.00	70-140	mg/dL
Blood Sugar Fasting	90.00	70-110	mg/dL

### RENAL FUNCTION TEST

Test Name	Observed Values	Reference Intervals	Units
Blood Urea	31.00	10-45	mg/dL
Creatinine	0.85	0.4-1.4	mg/dL
Uric Acid	4.80	3.6-7.2	mg/dL
Calcium	9.87	8.5-11	mg/dL
Gamma glutamyl transferase (GGT)	31.00	< 50	U/L



*Vikas*

TECHNOLOGIST

*Namta Khutea*  
Dr. Namta Khutea  
M.D. (Path.)  
SMC No. 4720/16060

PATHOLOGIST



This Reports is Not Valid For M... THIS REPORT IS NOT VALID FOR MEDICO LEGAL PURPOSE. Age,sex effect of drug and other relevant factor.

B-110, Indra Nagar, Jhunjhunu (Raj.) Ph. No. 01592-294977



# RAJASTHANI DIAGNOSTIC & MRI CENTRE



## FULLY COMPUTERISED PATHOLOGY LABORATORY

MRI CT SCAN TMT SONOGRAPHY X-RAY ECG MAMOGRAPHY

NABL CERTIFICATE NO.  
MC-5346



### Laboratory Report

Name : KUSUM  
Age : 32 Gender : FEMALE  
Ref. By Dr : MEDI WHEELFULLY BODY HEALTH CHEKEP

Sr. Number : 69424  
Invoice Date : 12-08-2023 04:00 PM  
Registration No.: 8453  
Sample On : 12-08-2023 04:00 PM  
Report On : 12-08-2023 04:32 PM

### BIO-CHEMISTRY

#### Liver Function Test

Test Name	Observed Values	Reference Intervals	Units
S.G.O.T.	H 183.00	0--40	U/L
S.G.P.T.	H 206.00	0--40	U/L
Bilirubin(Total)	1.02	0.1--1.2	mg/dL
Bilirubin(Direct)	0.22	0--0.3	mg/dL
Bilirubin(Indirect)	0.80	0.1--0.9	mg/dL
Total Protein	6.98	6--8	mg/dL
Albumin	3.87	3.5--5	mg/dL
Globulin	3.11	3--4.5	mg/dL
A/G Ratio	1.24	0.5 -- 2.65	g/dL
Alkaline Phosphatase	147.00	108--306	U/L

### LIPID PROFILE COMPLETE

Test Name	Observed Values	Reference Intervals	Units
Cholesterol	162.00	110--200	mg/dL
HDL Cholesterol	45.00	35--70	mg/dL
Triglycerides	104.00	40--170	mg/dL
LDL Cholesterol	96.20	0--150	mg/dL
VLDL Cholesterol	20.80	0--35	mg/dL
TC/HDL Cholestrol Ratio	3.60	2.5--5	Ratio
LDL/HDL Ratio	2.14	1.5--3.5	Ratio



*Utkay*

TECHNOLOGIST

*Namita Khule*  
Dr. Namita Khule  
M.D. (Path.)  
SAC No. 1472016260



This Reports is Not Valid For MEDICAL LEGAL PURPOSE. This report is not our responsibility. Interpret result after considering Age, sex effect of drug and other relevant factor.

**B-110, Indra Nagar, Jhunjhunu (Raj.) Ph. No. 01592-294977**





# RAJASTHANI DIAGNOSTIC & MRI CENTRE

## FULLY COMPUTERISED PATHOLOGY LABORATORY

MRI

CT SCAN

TMT

SONOGRAPHY

X-RAY

ECG

MAMOGRAPHY



### Laboratory Report

Name : KUSUM  
Age : 32 Gender : FEMALE  
Ref. By Dr : MEDI WHEELFULLY BODY HEALTH CHEKEP

Sr. Number : 69424  
Invoice Date : 12-08-2023 04:00 PM  
Registration No.: 8453  
Sample On : 12-08-2023 04:00 PM  
Report On : 12-08-2023 04:32 PM

### THYROID HORMONES T3,T4,TSH (THYROID PROFILE)

Test Name	Observed Values	Reference Intervals	Units
T3 (Total Triiodothyronine)	0.93	0.5--1.5 ng/mL	ng/mL
T4 (Total Thyroxine)	8.74	4.60-12.5 µg/dL	µg/dL
TSH (Thyroid Stimulating Hormone)	1.22	0.35 -- 5.5 µIU/mL	µIU/mL

Interpretation of TSH :-

#### Children

3.20 - 34.6 µIU/mL  
0.70 - 15.4 µIU/mL  
0.70 - 9.10 µIU/mL  
0.70 - 6.40 µIU/mL

#### Pregnancy

1- 2 Days 0.30 - 4.50 µIU/mL 1st Trimester  
3 - 4 Days 0.50 - 4.60 µIU/mL 2nd Trimester  
15 Days - 5 Months 0.80 - 5.20 µIU/mL 3rd Trimester  
5 Months - 20 Years

Interpretation of TSH :- Sample Type : Serum

#### Test Performed by:-

Fully Automated Chemi Luminescent Immuno Assay (ARCHITECT- i1000 PLUS ) Abbott USA

#### Remarks :

Primary malfunction of the Thyroid gland may result in excessive (hyper) or Low (hypo) release of T3 or T4. In addition, as TSH directly affect thyroid function, malfunction of the pituitary or the hypothalamus influences the thyroid gland activity.

Disease in any portion of the thyroid-pituitary-hypothalamus system may influence the level of T3 and T4 in the blood, in Primary Hypothyroidism, TSH levels are significantly elevated, while in secondary and tertiary hypothyroidism, TSH levels may be low. In addition, in Euthyroid sick syndrome, multiple alterations in serum thyroid function test findings have been recognized.

24/7  
EMERGENCY SERVICE

Utkash

TECHNOLOGIST

Hemeta Khulata  
Dr. Nirmala Khulata  
MBBCh (Path.)  
SPDC No. 1472/11/2010

PATHOLOGIST



This Reports is Not Valid For Medical Purpose. This Report is Not Valid For Medical Legal Purpose. Interpret result after considering Age, sex effect of drug and other relevant factor.

B-110, Indra Nagar, Jhunjhunu (Raj.) Ph. No. 01592-294977



# RAJASTHANI DIAGNOSTIC & MRI CENTRE

## FULLY COMPUTERISED PATHOLOGY LABORATORY

MRI

CT SCAN

TMT

SONOGRAPHY

X-RAY

ECG

MAMOGRAPHY



### Laboratory Report

Name : KUSUM  
Age : 32 Gender : FEMALE  
Ref. By Dr : MEDI WHEELFULLY BODY HEALTH CHEKEP

Sr. Number : 69424  
Invoice Date : 12-08-2023 04:00 PM  
Registration No.: 8453  
Sample On : 12-08-2023 04:00 PM  
Report On : 12-08-2023 04:32 PM

### URINE EXAMINATION URINE COMPLETE

Test Name	Observed Values	Reference Intervals	Units
<b>PHYSICAL</b>			
Quantity	20		ml
Colour	Yellow		
Appearance / Transparency	Clear		
Specific Gravity	1.025		
PH	5.0	4.5-6.5	
<b>CHEMICAL</b>			
Reaction	Acidic		
Albumin	Trace		
Urine Sugar	Nil		
<b>MICROSCOPIC</b>			
Red Blood Cells	Nil		/h.p.f.
Pus Cells	3-5		/h.p.f.
Epithelial Cells	1-2		/h.p.f.
Crystals	Nil		/h.p.f.
Casts	Nil		/h.p.f.
Bactria	Nil		/h.p.f.
Others			/h.p.f.
Test Name	Observed Values	Reference Intervals	Units
URINE SUGAR FASTING	Nil		
URINE SUGAR PP	Nil		

<<< END OF REPORT >>>



Kanika Khulela  
Dr. Namta Khulela  
M.D. (Path.)  
D.M.C No : 4720/15360

PATHOLOGIST



T&C : \* This Reports is Not Valid For Medicolegal Purpose unless the identification and name of person is not our responsibility.  
\* No part of this report should be reproduced for any purpose. Interpret result after considering Age, sex effect of drug and other relevant factor.

**B-110, Indra Nagar, Jhunjhunu (Raj.) Ph. No. 01592-294977**





# RAJASTHANI DIAGNOSTIC & MRI CENTRE

FULLY COMPUTERISED PATHOLOGY LABORATORY

MRI

CT SCAN

TMT

SONOGRAPHY

X-RAY

ECG

MAMOGRAPHY

NAME : KUSUM	AGE 32 /SEX F
REF. BY : BOB HEALTH CHECK UP	DATE: 12.08.2023

## X-RAY CHEST PA

- Both lung fields appear normal in under view
- No e/o consolidation or cavitations is seen.
- Both costo-phrenic angles appear clear.
- Cardiac size is within normal limits.
- Both domes of diaphragm appear normal.
- Bony thoracic cage & soft tissue shadow appear normal.

IMPRESSION :- NORMAL X-RAY CHEST (PA)

DR. ANUSHA MAHALAWAT  
MD (RADIODIAGNOSIS)

RMC -38742/25457

Dr. Anusha Mahalawat  
MD (Radiodiagnosis )  
(RMC. 38742/25457)



आपातकालीन सेवाएं

THIS REPORT IS NOT VALID FOR MEDICO LEGAL PURPOSE





10497 (bobS43002) / KUSUM / 32 Yrs / F / 153 Cms / 69 Kg Date: 12-Aug-2023 Technician : NIKITA Examined By:

Stage	Time	Duration	Belt Speed (mph)	Elevation	METs	Rate	% THR Achieved	BP	RPP	PVC	Comments
Supine	01:02	1:01	00.0	00.0	01.0	076	40%	120/78	091	00	
Standing	02:03	1:01	00.0	00.0	01.0	089	47%	120/78	106	00	
HV	03:04	1:01	00.0	00.0	01.0	092	49%	120/78	110	00	
Warm Up	04:04	1:00	00.0	00.0	01.0	077	41%	120/78	092	00	
ExStart	05:19	1:15	01.0	00.0	01.0	100	53%	122/80	122	00	
BRUCE Stage 1	08:19	3:00	01.7	10.0	04.7	123	65%	124/82	152	00	
BRUCE Stage 2	11:19	3:00	02.5	12.0	07.1	144	77%	136/86	195	00	
PeakEx	11:37	0:18	03.4	14.0	07.4	147	78%	136/86	199	00	
Recovery	13:36	2:00	01.1	00.0	01.0	120	64%	128/82	153	00	
Recovery	15:36	4:00	00.0	00.0	01.0	101	54%	120/78	121	00	
Recovery	16:41	5:04	00.0	00.0	01.0	108	57%	120/78	129	00	

**Findings :**

Exercise Time : 06:18  
 Max HR Attained : 147 bpm 78% of Target 188  
 Max BP Attained : (Sys) 136/86  
 Max Workload Attained : 7.4 Fair response to induced stress  
 Max ST Dep Lead & Value : V1 & -0.9 mm in Standing mm  
 Test Objective : BOB HEALTH CHECK UP  
 History : No  
 Test End Reasons : Test Complete

**Report :**

*[Signature]*  
**Rajasthan Diagnostic & Medical Research Centre**  
 Jhunjhunu

Doctor : RDMRC





10497 / KUSUM / 32 Yrs / Female / 153 Cm / 69 Kg

Date: 12 - 08 - 2023 01:54:37 PM

METS: 01.00

HR: 76

Target HR: 40% of 188

BP: 120/78

Post J @80mSec

ExTime: 01:01

0.0 mph

Grade: 00.00 %

25 mm/Sec: 1.0 Cm/mV

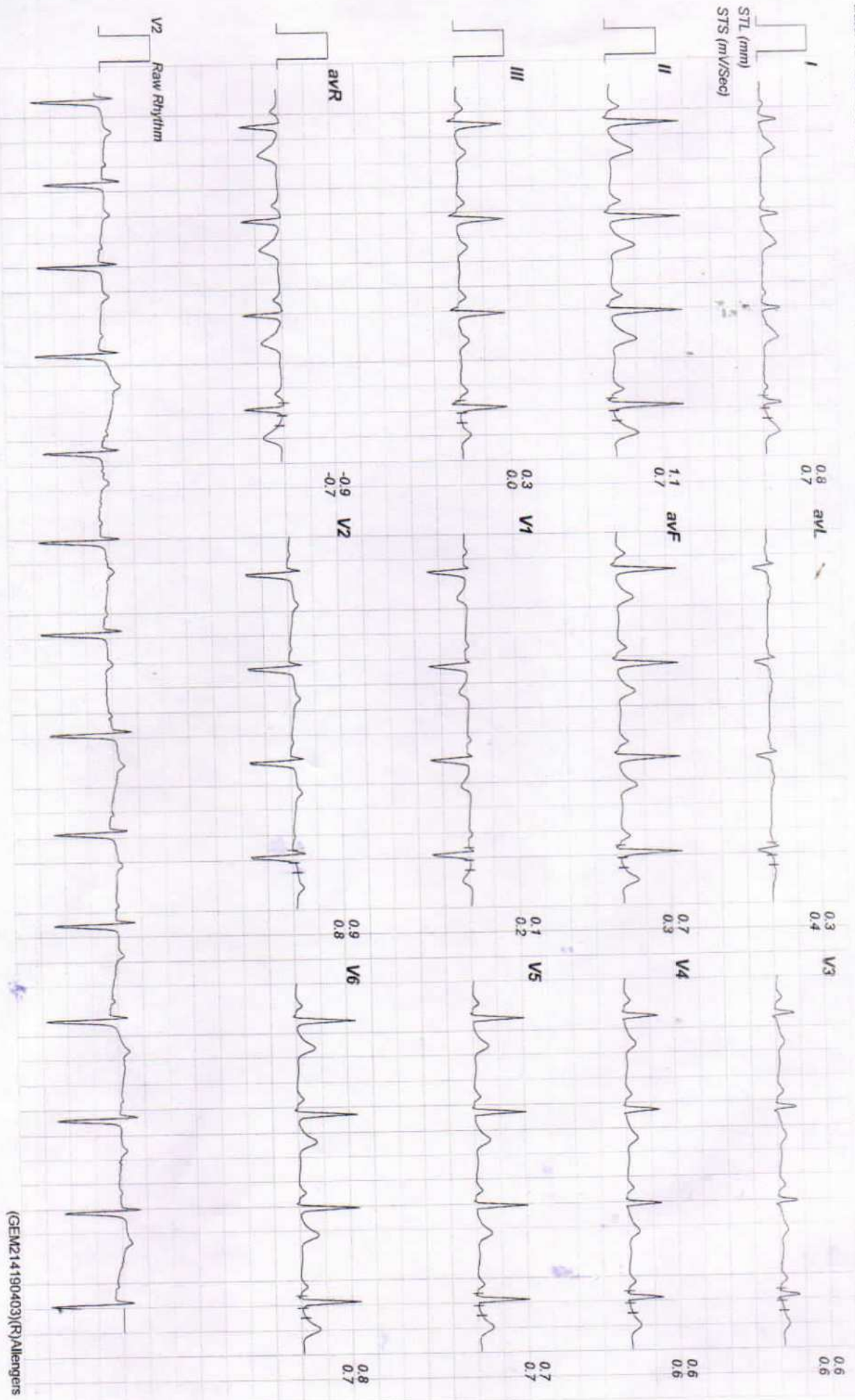

Linked Medians Report  
Standing

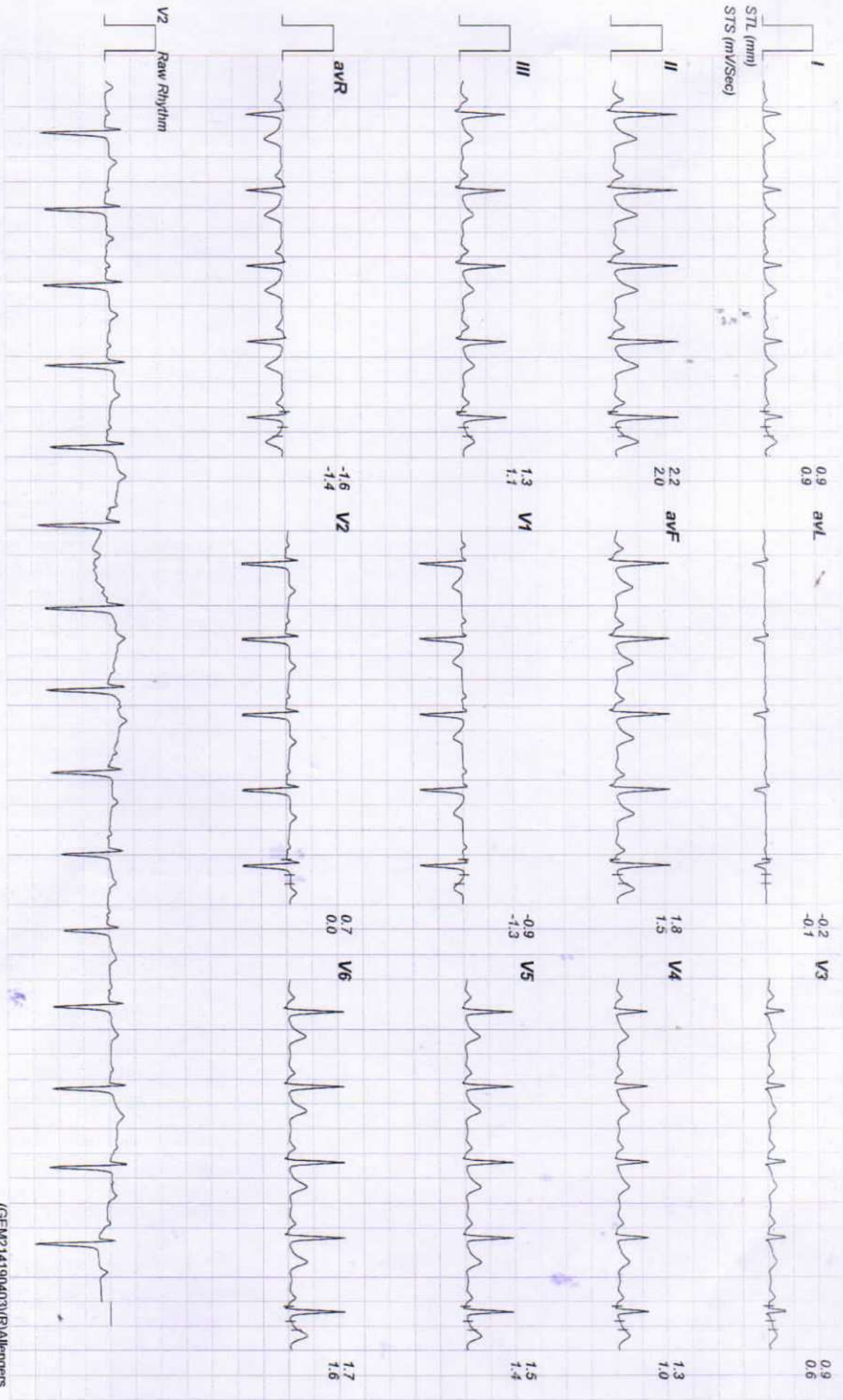



Allengers

Linked Medians Report

HV



10497 / KUSUM / 32 Yrs / Female / 153 Cm / 69 Kg

Date: 12 - 08 - 2023 01:54:37 PM METS : 01.00 HR : 92 Target HR : 48% of 188 BP : 120/78 Post J @80mSec ExTime : 03:03 0.0 mph Grade : 00.00 % 25 mm/Sec 1.0 Cm/mV

I 0.4 0.5 avL -0.3 0.1 V3 0.8 0.8

STL (mm)  
STS (mV/Sec)

II 1.5 0.8 avF 1.3 0.6 V4 1.0 0.8

III 1.1 0.4 V1 0.0 0.3 V5 1.0 0.8

avR -0.9 -0.7 V2 0.6 1.0 V6 1.1 0.7

V2 Raw Rhythm

Linked Medians Report

Warm Up

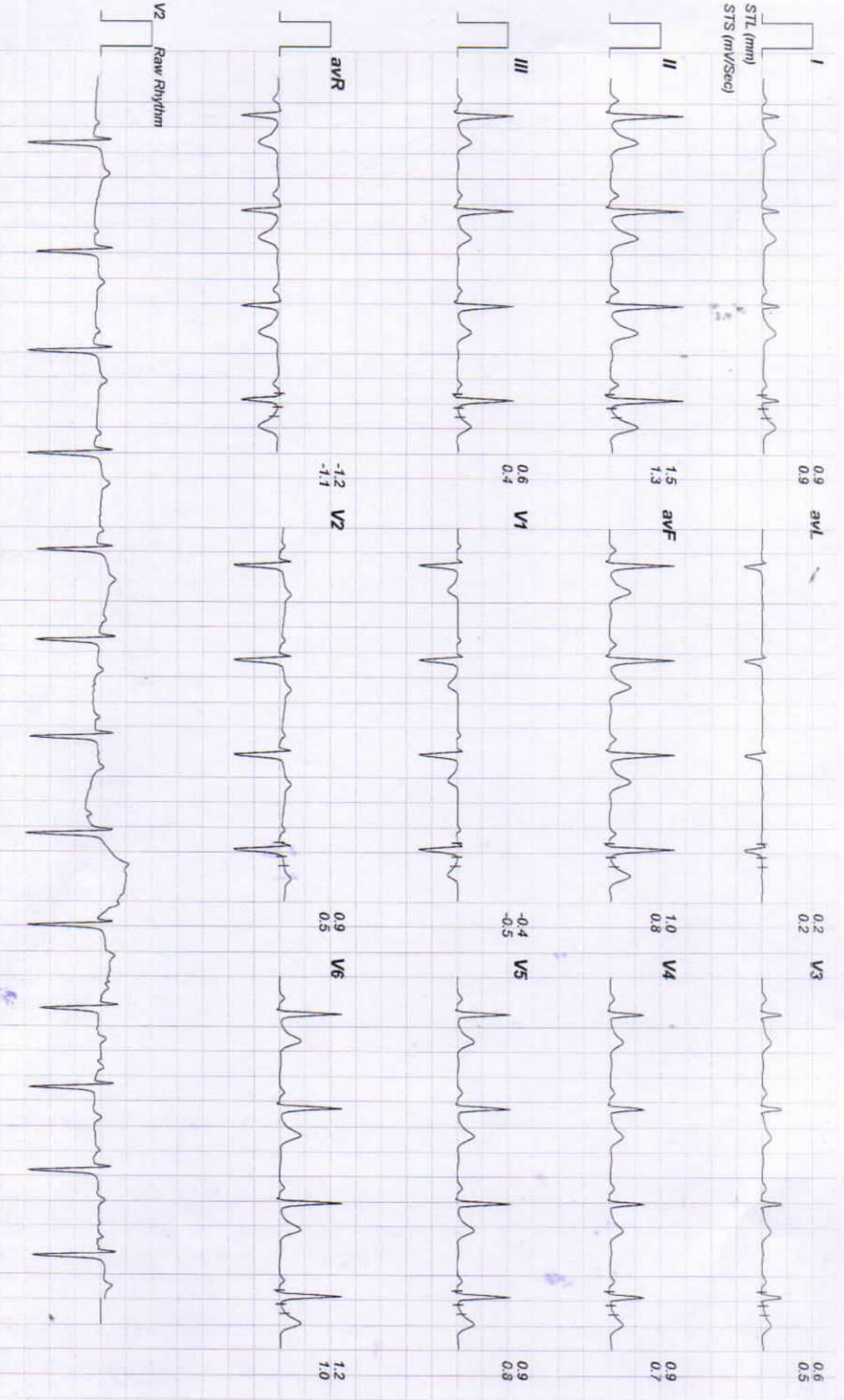





10497 / KUSUM / 32 Yrs / Female / 153 Cm / 69 Kg

Date: 12 - 08 - 2023 01:54:37 PM METs : 01 00 HR : 100 Target HR : 53% of 188 BP : 122/80 Post J @80mSec ExTime : 00:00 1.0 mph Grade : 00 00 % 25 mm/Sec. 1.0 Cm/mv

ExStart

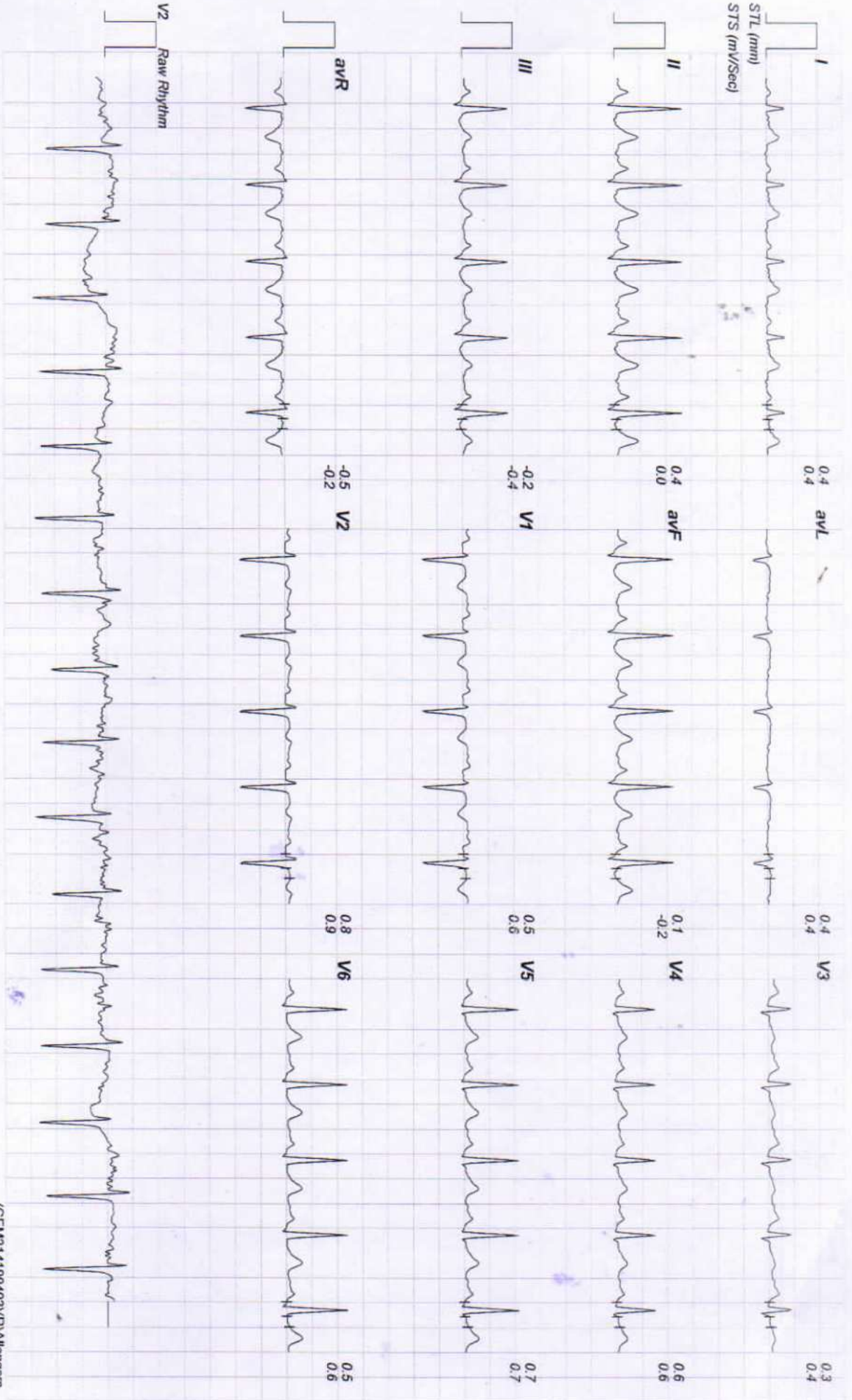

Allengers

10497 / KUSUM / 32 Yrs / Female / 153 Cm / 69 Kg

Date: 12 - 08 - 2023 01:54:37 PM METS : 04.70 HR : 123 Target HR : 65% of 188 BP : 124/82 Post J @80mSec ExTime : 03:00 1.7 mph Grade : 10.00 % 25 mm/Sec. 1.0 Cm/mV

Linked Medians Report

BRUCE: Stage 1 (3:00)

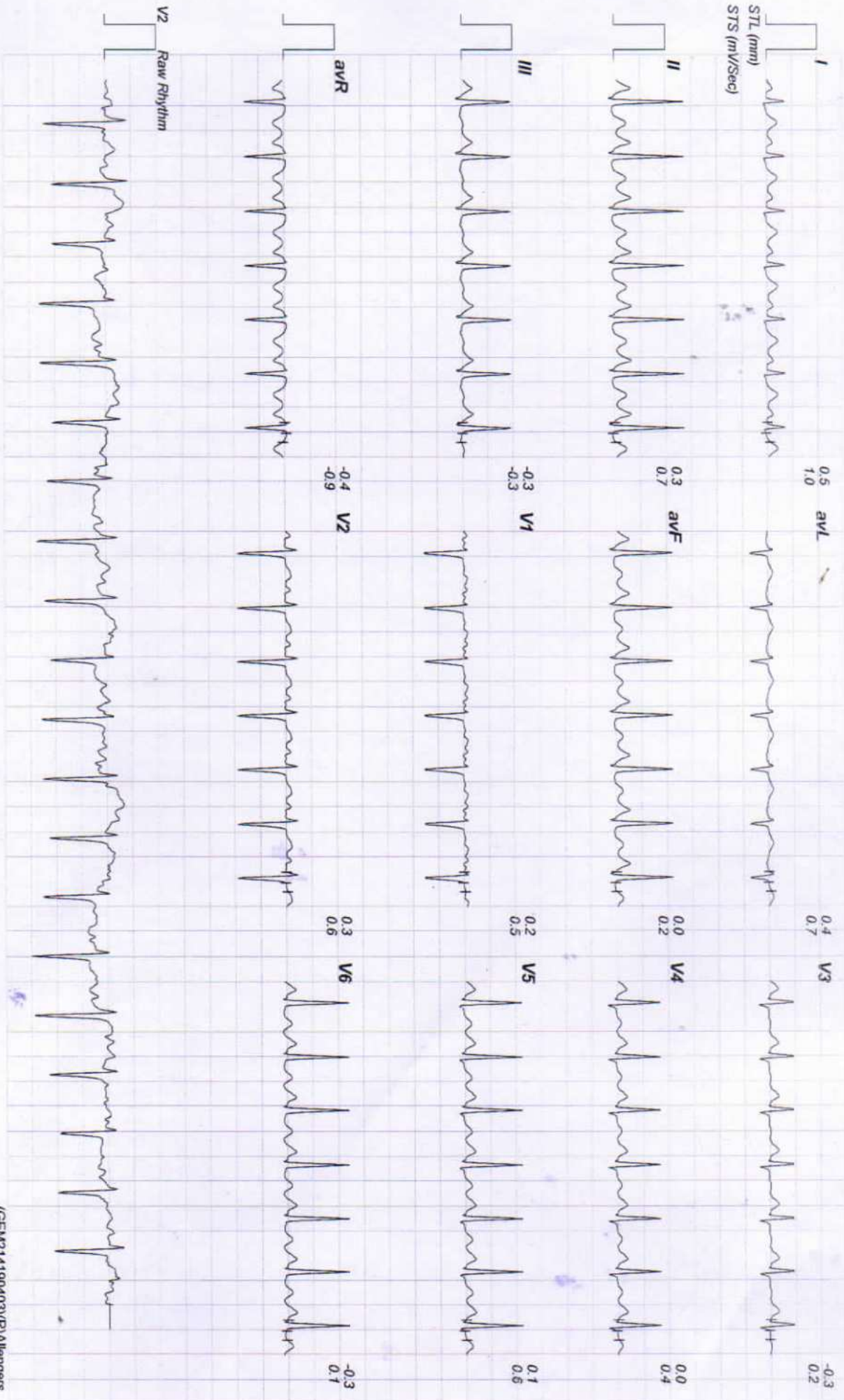



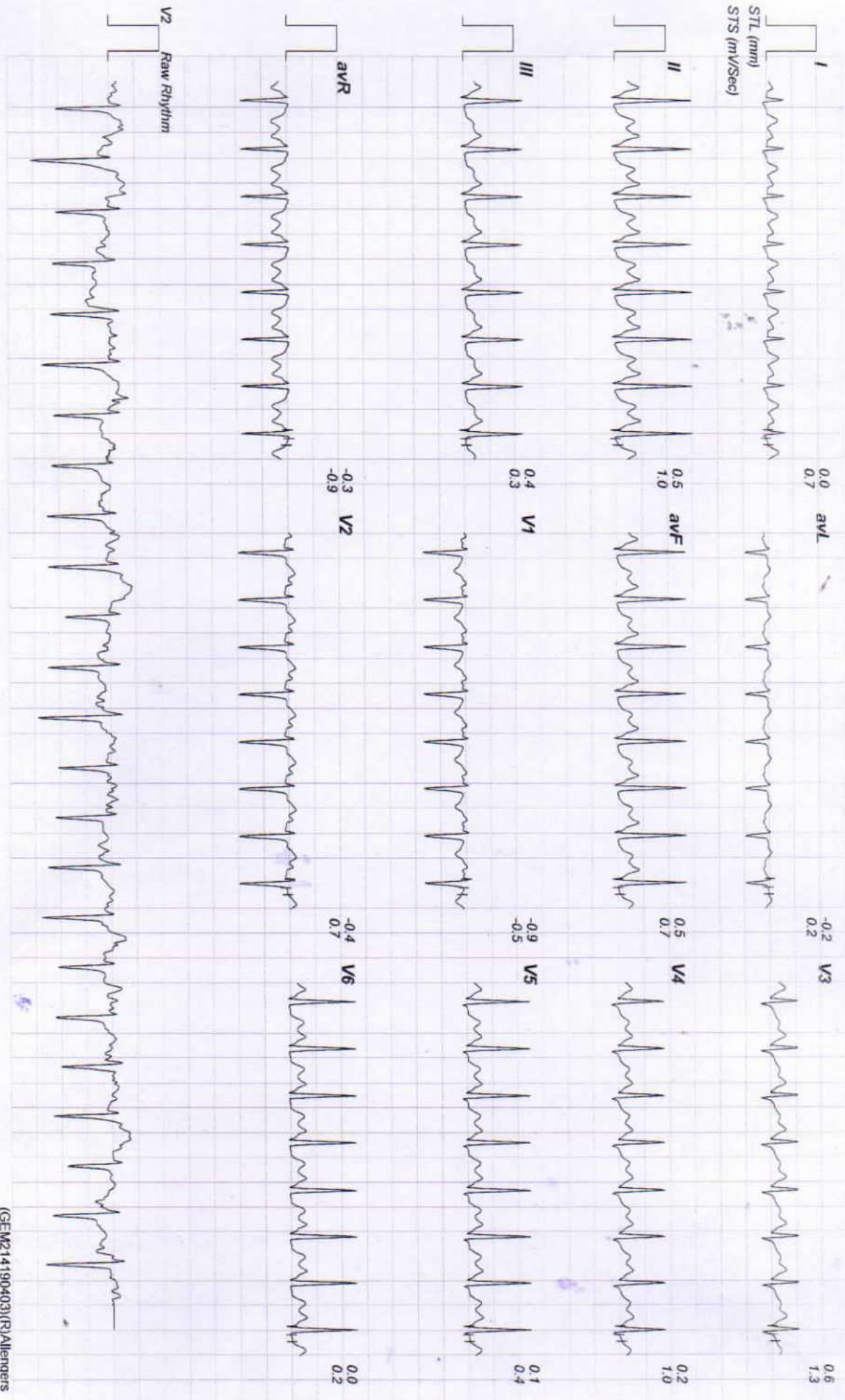

Linked Medians Report  
PeakEx

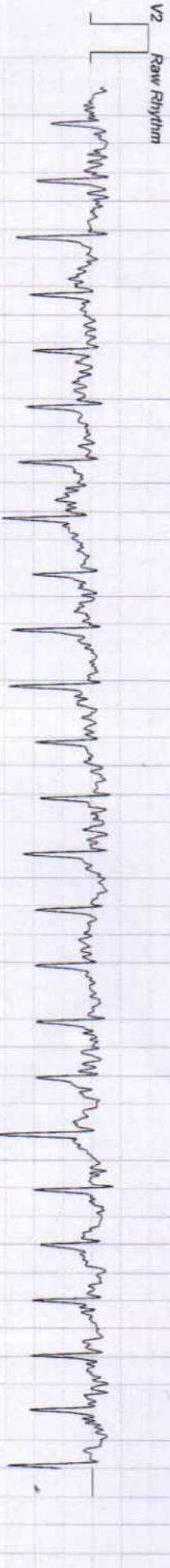
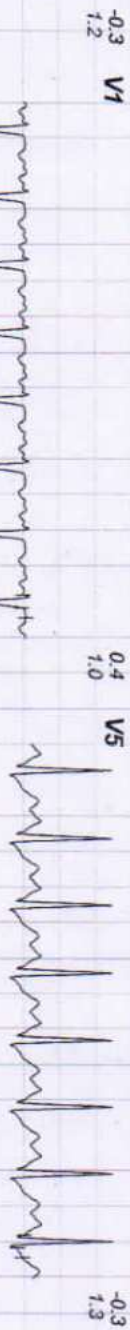
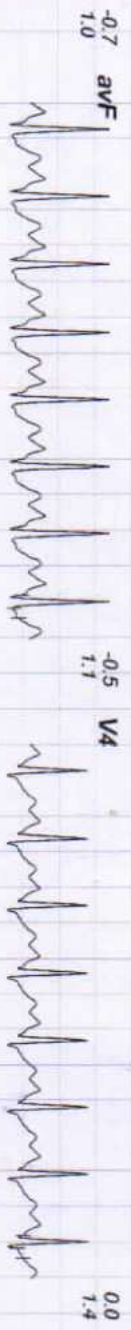
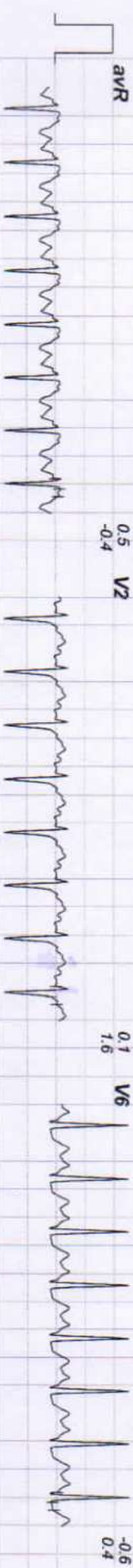



Linked Medians Report  
Recovery(2:00)

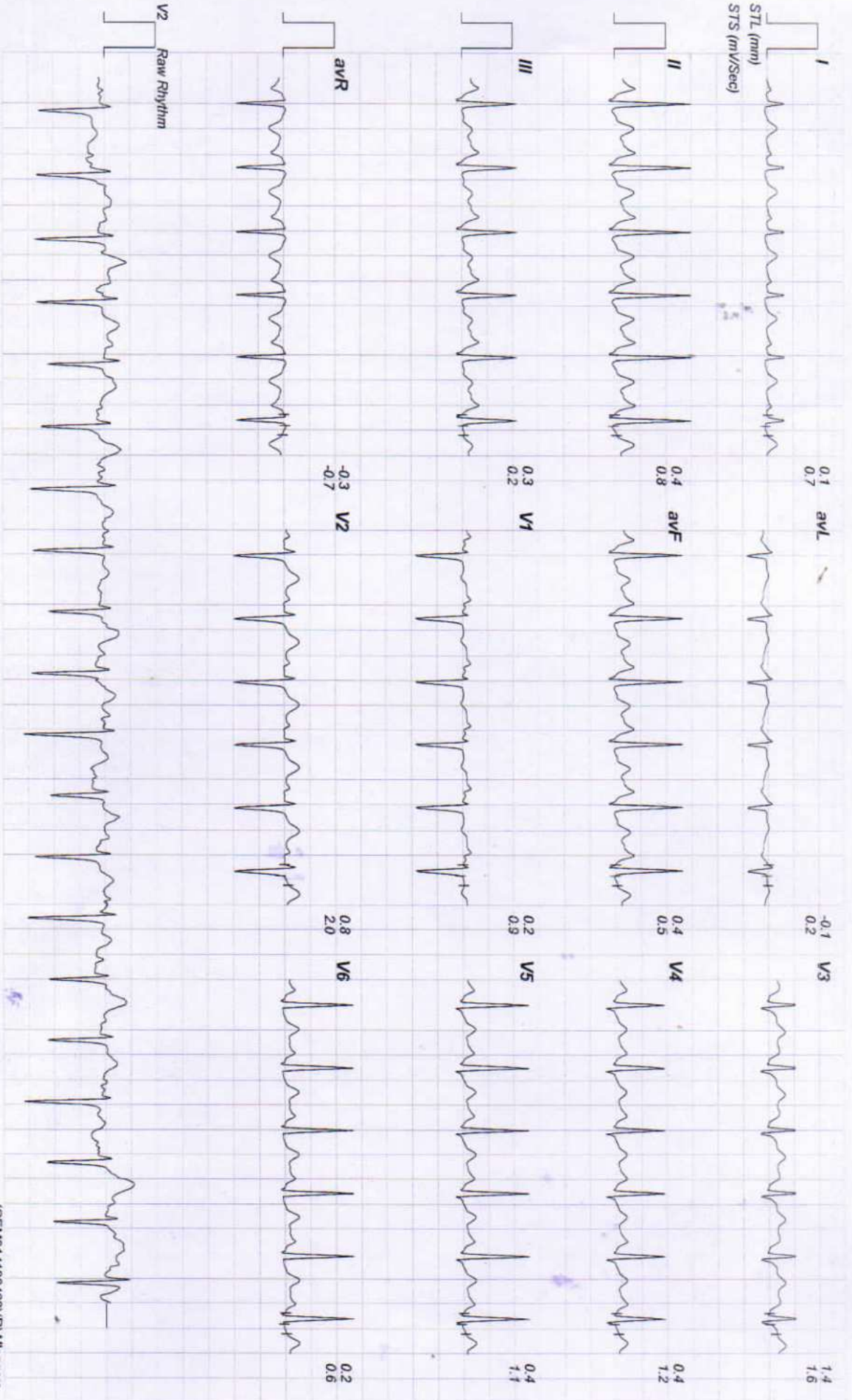

Linked Medians Report

Recovery(4:00)

