

CONSULTATION SUMMARY

Patient MRN : 12510000235058
Patient Name : Mr Ashishkumar Bhailalbhai Patel
Gender/Age/Dob : Male , 36 Years , 25/08/86
Patient Phone No : 9825476833
Patient Address : 68 GIRIVAR HOMES,vastral, Ahmedabad,Ahmedabad, Gujarat,India,-382418

Consultation Date: 30/03/2023 11:49 AM
Consultant : Dr. Manish Maheshwari (GENERAL MEDICINE)
Consultation Type : OP , NEW VISIT



CHIEF COMPLAINTS & HISTORY OF PRESENT ILLNESS

- checkup

VITALS

Height: 177 cm	Weight: 84 kg	BMI: 26.81 kg/m2
BSA: 2.03 m2	Blood Pressure: 100/70 mmHg	Temperature: 98 F
Heart Rate: 90 bpm	Respiratory Rate: 21 /min	
SPO2 : 97 % , Room air		
Conscious level: Alert	Fall Score: Low	Pain Score: 0
MEWS Score: 2		

PAST MEDICAL HISTORY

- No significant past medical history

CONSULTANT DETAILS

Dr. Manish Maheshwari , CONSULTANT , GENERAL MEDICINE

Printed By: Dr. Manish Maheshwari | Printed On: 30.03.2023 15:05



Patient Name	Ashishkumar Patel	Requested By	
MRN	12510000235058	Procedure Date Time	30-03-2023 10:04:59
Age/Sex	36Y 7M/Male	Hospital	NH-AHMEDABAD

CHEST RADIOGRAPH (PA VIEW)

- Prominent bronchovascular markings are noted in both lung fields.
- The cardiac size is within normal limit.
- The costophrenic angles are clear. No evidence of pleural effusion or pneumothorax.
- The visualized bones and soft tissue structures appear normal.
- Both the diaphragmatic domes appear normal.

V.Soni

Dr. Viral Soni
M.D. (Radio Diagnosis)

* This is a digitally signed valid document. Reported Date/Time: 30-03-2023 10:42:14

DEPARTMENT OF LABORATORY MEDICINE

Final Report

Patient Name : Mr Ashishkumar Bhailalbhai Patel MRN : 12510000235058 Gender/Age : MALE , 36y (25/08/1986)

Collected On : 30/03/2023 12:55 PM Received On : 30/03/2023 12:57 PM Reported On : 30/03/2023 01:40 PM

Barcode : 312303300136 Specimen : Plasma Consultant : Dr. Manish Maheshwari(GENERAL MEDICINE)

Sample adequacy : Satisfactory Visit No : OP-001 Patient Mobile No : 9825476833

BIOCHEMISTRY

Test	Result	Unit	Biological Reference Interval
Post Prandial Blood Sugar (PPBS) (Colorimetric)	110	mg/dL	70.0-140.0

--End of Report--

Patel

Dr. Himanshu Patel
M.D(Path) Jr.Consultant
Pathology

Note

- Abnormal results are highlighted.
- Results relate to the sample only.
- Kindly correlate clinically.



DEPARTMENT OF LABORATORY MEDICINE

Final Report

Patient Name : Mr Ashishkumar Bhailalbhai Patel MRN : 12510000235058 Gender/Age : MALE , 36y (25/08/1986)

Collected On : 30/03/2023 12:55 PM Received On : 30/03/2023 12:57 PM Reported On : 30/03/2023 01:40 PM

Barcode : 342303300031 Specimen : Urine Consultant : Dr. Manish Maheshwari(GENERAL MEDICINE)

Sample adequacy : Satisfactory Visit No : OP-001 Patient Mobile No : 9825476833

CLINICAL PATHOLOGY

Test	Result	Unit
Urine For Sugar (Post Prandial)	NIL	-

--End of Report--



Dr. Himanshu Patel
M.D(Path) Jr.Consultant
Pathology

Note

- Abnormal results are highlighted.
- Results relate to the sample only.
- Kindly correlate clinically.



DEPARTMENT OF LABORATORY MEDICINE

Final Report

Patient Name : Mr Ashishkumar Bhailalbhair Patel MRN : 12510000235058 Gender/Age : MALE , 36y (25/08/1986)

Collected On : 30/03/2023 09:01 AM Received On : 30/03/2023 09:01 AM Reported On : 30/03/2023 10:41 AM

Barcode : 322303300032 Specimen : Whole Blood Consultant : Dr. Manish Maheshwari(GENERAL MEDICINE)

Sample adequacy : Satisfactory Visit No : OP-001 Patient Mobile No : 9825476833

HAEMATOLOGY

Test	Result	Unit	Biological Reference Interval
COMPLETE BLOOD COUNT (CBC)			
Haemoglobin (Hb%) (Erythrocyte Lysis And Cyanide Free Determination-spectrophotometry)	14.5	gm/dL	13.5-17.5
Red Blood Cell Count (Electrical Impedance)	4.17 L	million/ μ L	4.5-5.9
PCV (Packed Cell Volume) / Hematocrit (Calculated)	43.0	%	37.0-53.0
MCV (Mean Corpuscular Volume) (Derived From RBC Histogram)	103.0 H	fL	80.0-100.0
MCH (Mean Corpuscular Haemoglobin) (Calculated)	34.7 H	pg	26.0-34.0
MCHC (Mean Corpuscular Haemoglobin Concentration) (Calculated)	33.7	g/L	32.0-36.0
Red Cell Distribution Width (RDW) (Derived From RBC Histogram)	15.0 H	%	11.5-13.1
Platelet Count (Electrical Impedance)	292	Thousand / μ L	150.0-450.0
Total Leucocyte Count(WBC) (Electrical Impedance)	5.2	Thousand / μ L	4.5-13.0
DIFFERENTIAL COUNT (DC)			
Neutrophils	43.8	%	35.0-66.0
Lymphocytes	41.3	%	24.0-44.0
Monocytes	8.2 H	%	3.0-6.0
Eosinophils	5.9 H	%	0.0-3.0

Page 1 of 2

Narayana Multispeciality Hospital

(A unit of Narayana Hrudayalaya Limited) CIN: U85110KA2000PLC027497

Registered Office: 258/A, Bommasandra Industrial Area, Anekal Taluk, Bangalore 560099

Hospital Address: Opp. Police Station, Rakhial Cross Road, Ahmedabad, Gujarat 380023

Tel +91 079 71222 228 | Email: info.ahd@narayanahealth.org | www.narayanahealth.org



Appointments

1800-309-0309

Emergencies

787-810-0900

Patient Name : Mr Ashishkumar Bhailalbhai Patel MRN : 12510000235058 Gender/Age : MALE , 36y (25/08/1986)

Basophils	0.8	%	0.0-1.0
Absolute Neutrophil Count	2.28	10 ³ cells/cumm	1.8-8.0
Absolute Lymphocyte Count	2.15	10 ³ cells/cumm	1.0-4.8
Absolute Monocyte Count	0.43	10 ³ cells/cumm	0.2-0.8
Absolute Eosinophil Count	0.31	10 ³ cells/cumm	0.03-0.35
Absolute Basophil Count	0.05	10 ³ cells/cumm	0.0-0.3

As per the recommendation of International Council for Standardization in Hematology, the differential counts are additionally being reported as absolute numbers.

BLOOD GROUP & RH TYPING

Blood Group	B	-	-
RH Typing	Positive	-	-

--End of Report--



Dr. Patel Avinash
M.D(Path)
Consultant - Pathologist

Note

- Abnormal results are highlighted.
- Results relate to the sample only.
- Kindly correlate clinically.



DEPARTMENT OF LABORATORY MEDICINE

Final Report

Patient Name : Mr Ashishkumar Bhailalbhair Patel MRN : 12510000235058 Gender/Age : MALE , 36y (25/08/1986)
 Collected On : 30/03/2023 09:01 AM Received On : 30/03/2023 09:01 AM Reported On : 30/03/2023 10:41 AM
 Barcode : 312303300052 Specimen : Serum Consultant : Dr. Manish Maheshwari(GENERAL MEDICINE)
 Sample adequacy : Satisfactory Visit No : OP-001 Patient Mobile No : 9825476833

BIOCHEMISTRY

Test	Result	Unit	Biological Reference Interval
SERUM CREATININE			
Serum Creatinine (Two Point Rate - Creatinine Aminohydrolase)	0.81	mg/dL	0.66-1.25
eGFR (Two Point Rate - Creatinine Aminohydrolase)	107.9	mL/min/1.73m ²	>60.0
Blood Urea Nitrogen (BUN) (Endpoint /Colorimetric - Urease)	7 L	mg/dL	9.0-20.0
Serum Uric Acid (Colorimetric - Uricase,Peroxidase)	4.42	mg/dL	3.5-8.5
LIPID PROFILE (CHOL,TRIG,HDL,LDL,VLDL)			
Cholesterol Total (Colorimetric - Cholesterol Oxidase)	157.8	mg/dL	Both: Desirable: < 200 Both: Borderline High: 200-239 Both: High: > 240
Triglycerides (Colorimetric - Lip/Glycerol Kinase)	86.7	mg/dL	Both: Normal: < 150 Both: Borderline: 150-199 Both: High: 200-499 Both: Very High: >= 500
HDL Cholesterol (HDLC) (Colorimetric:non Hdl Precipitation Method)	39.9 L	mg/dL	Both: Low: < 40.0 Both: High: >= 60.0 Both: Normal: 40-60
Non-HDL Cholesterol	117.9	-	-
LDL Cholesterol (Enzymatic (Two Step CHE/CHO /POD))	101 H	mg/dL	Both: Optimal: < 100 Both: Near to above optimal: 100-129 Both: Borderline High: 130-159 Both: High: 160-189 Both: Very High: > 190
VLDL Cholesterol	17	mg/dL	2.0-30.0
Cholesterol /HDL Ratio	4.0	-	<5.0

LIVER FUNCTION TEST(LFT)



Patient Name : Mr Ashishkumar Bhailalbhai Patel MRN : 12510000235058 Gender/Age : MALE , 36y (25/08/1986)

Bilirubin Total (Colorimetric- Dual Wavelength- Reflectance Spectrophotometry)	0.9	mg/dL	0.2-1.3
Conjugated Bilirubin (Direct) (Dual Wavelength - Reflectance Spectrophotometry)	0.0	mg/dL	Adult: 0.0-0.3 Neonate: 0.0-0.6
Unconjugated Bilirubin (Indirect) (Dual Wavelength - Reflectance Spectrophotometry)	0.5	mg/dL	Adult: 0.0-1.1 Neonate: 0.6-10.5
Total Protein (Colorimetric - Biuret Method)	7.0	gm/dL	6.3-8.2
Serum Albumin (Colorimetric - Bromo-Cresol Green)	4.1	gm/dL	3.5-5.0
Serum Globulin	2.9	gm/dL	2.0-3.5
Albumin To Globulin (A/G)Ratio	1.4	-	1.1-2.5
SGOT (AST) (Multipoint-Rate With P-5-P (pyridoxal-5-phosphate))	22	U/L	Male : 17-59
SGPT (ALT) (Multipoint-Rate With P-5-P (pyridoxal-5-phosphate))	30	U/L	<50.0
Alkaline Phosphatase (ALP) (Multipoint-Rate - P-nitro Phenyl Phosphate, AMP Buffer)	73.3	U/L	38.0-126.0
Gamma Glutamyl Transferase (GGT) (Multipoint Rate-L-glutamyl-p-nitroanilide)	91.1	U/L	Adult: 12-58 Female:12-43 Male:15-73
THYROID PROFILE (T3, T4, TSH)			
Tri Iodo Thyronine (T3) (Competitive Immunoassay)	1.46	ng/mL	0.97-1.69
Thyroxine (T4) (Competitive Immunoassay)	8.09	ug/dl	5.53-11.0
TSH (Thyroid Stimulating Hormone) (Enhance Chemiluminescence-Immunometric)	2.469	mIU/L	Adults : 0.4001 - 4.049 Infant (1 - 23 months) : 0.5885 - 6.880 Children (2 -12 Yrs) : 0.7291 - 4.402 Adolescents (13-21 Yrs) : 0.4557 - 4.160 Pregnant women (1st trimester) : 0.1298 - 3.120 (2nd trimester) : 0.2749 - 2.652 (3rd trimester) : 0.3127 - 2.947

--End of Report--

Page 2 of 3

Narayana Multispeciality Hospital

(A unit of Narayana Hrudayalaya Limited) CIN: U85110KA2000PLC027497

Registered Office: 258/A, Bommasandra Industrial Area, Anekal Taluk, Bangalore 560099

Hospital Address: Opp. Police Station, Rakhial Cross Road, Ahmedabad, Gujarat 380023

Tel +91 079 71222 228 | Email: info.ahd@narayanahealth.org | www.narayanahealth.org



Appointments

1800-309-0309

Emergencies

787-810-0900

Patient Name : Mr Ashishkumar Bhailalbhai Patel MRN : 12510000235058 Gender/Age : MALE , 36y (25/08/1986)



Dr. Patel Avinash
M.D(Path)
Consultant - Pathologist

Note

- Abnormal results are highlighted.
- Results relate to the sample only.
- Kindly correlate clinically.



DEPARTMENT OF LABORATORY MEDICINE

Final Report

Patient Name : Mr Ashishkumar Bhailalbhai Patel MRN : 12510000235058 Gender/Age : MALE , 36y (25/08/1986)

Collected On : 30/03/2023 09:01 AM Received On : 30/03/2023 09:01 AM Reported On : 30/03/2023 10:40 AM

Barcode : 322303300033 Specimen : Whole Blood - ESR Consultant : Dr. Manish Maheshwari(GENERAL MEDICINE)

Sample adequacy : Satisfactory Visit No : OP-001 Patient Mobile No : 9825476833

HAEMATOLOGY

Test	Result	Unit	Biological Reference Interval
Erythrocyte Sedimentation Rate (ESR) (Westergren Method)	05	mm/hr	0.0-15.0

--End of Report--



Dr. Patel Avinash
M.D(Path)
Consultant - Pathologist

Note

- Abnormal results are highlighted.
- Results relate to the sample only.
- Kindly correlate clinically.



Page 1 of 1

Narayana Multispeciality Hospital

(A unit of Narayana Hrudayalaya Limited) CIN: U85110KA2000PLC027497

Registered Office: 258/A, Bommasandra Industrial Area, Anekal Taluk, Bangalore 560099

Hospital Address: Opp. Police Station, Rakhial Cross Road, Ahmedabad, Gujarat 380023

Tel +91 079 71222 228 | Email: info.ahd@narayanahealth.org | www.narayanahealth.org



Appointments

1800-309-0309

Emergencies

787-810-0900

DEPARTMENT OF LABORATORY MEDICINE

Final Report

Patient Name : Mr Ashishkumar Bhailalbai Patel MRN : 12510000235058 Gender/Age : MALE , 36y (25/08/1986)

Collected On : 30/03/2023 09:01 AM Received On : 30/03/2023 09:01 AM Reported On : 30/03/2023 10:41 AM

Barcode : 312303300052 Specimen : Serum Consultant : Dr. Manish Maheshwari(GENERAL MEDICINE)

Sample adequacy : Satisfactory Visit No : OP-001 Patient Mobile No : 9825476833

BIOCHEMISTRY

Test	Result	Unit	Biological Reference Interval
SERUM CREATININE			
Serum Creatinine (Two Point Rate - Creatinine Aminohydrolase)	0.81	mg/dL	0.66-1.25
eGFR (Two Point Rate - Creatinine Aminohydrolase)	107.9	mL/min/1.73m ²	>60.0
Blood Urea Nitrogen (BUN) (Endpoint /Colorimetric - Urease)	7 L	mg/dL	9.0-20.0
Serum Uric Acid (Colorimetric - Uricase,Peroxidase)	4.42	mg/dL	3.5-8.5
LIPID PROFILE (CHOL,TRIG,HDL,LDL,VLDL)			
Cholesterol Total (Colorimetric - Cholesterol Oxidase)	157.8	mg/dL	Both: Desirable: < 200 Both: Borderline High: 200-239 Both: High: > 240
Triglycerides (Colorimetric - Lip/Glycerol Kinase)	86.7	mg/dL	Both: Normal: < 150 Both: Borderline: 150-199 Both: High: 200-499 Both: Very High: >= 500
HDL Cholesterol (HDLC) (Colorimetric:non Hdl Precipitation Method)	39.9 L	mg/dL	Both: Low: < 40.0 Both: High: >= 60.0 Both: Normal: 40-60
Non-HDL Cholesterol	117.9	-	-
LDL Cholesterol (Enzymatic (Two Step CHE/CHO /POD))	101 H	mg/dL	Both: Optimal: < 100 Both: Near to above optimal: 100-129 Both: Borderline High: 130-159 Both: High: 160-189 Both: Very High: > 190
VLDL Cholesterol	17	mg/dL	2.0-30.0
Cholesterol /HDL Ratio	4.0	-	<5.0

LIVER FUNCTION TEST(LFT)

Page 1 of 3

Narayana Multispeciality Hospital

(A unit of Narayana Hrudayalaya Limited) CIN: U85110KA2000PLC027497

Registered Office: 258/A, Bommasandra Industrial Area, Anekal Taluk, Bangalore 560099

Hospital Address: Opp. Police Station, Rakhial Cross Road, Ahmedabad, Gujarat 380023

Tel +91 079 71222 228 | Email: info.ahd@narayanahealth.org | www.narayanahealth.org



Appointments

1800-309-0309

Emergencies

787-810-0900

Patient Name : Mr Ashishkumar Bhailalbhai Patel MRN : 12510000235058 Gender/Age : MALE , 36y (25/08/1986)

Bilirubin Total (Colorimetric- Dual Wavelength- Reflectance Spectrophotometry)	0.9	mg/dL	0.2-1.3
Conjugated Bilirubin (Direct) (Dual Wavelength - Reflectance Spectrophotometry)	0.0	mg/dL	Adult: 0.0-0.3 Neonate: 0.0-0.6
Unconjugated Bilirubin (Indirect) (Dual Wavelength - Reflectance Spectrophotometry)	0.5	mg/dL	Adult: 0.0-1.1 Neonate: 0.6-10.5
Total Protein (Colorimetric - Biuret Method)	7.0	gm/dL	6.3-8.2
Serum Albumin (Colorimetric - Bromo-Cresol Green)	4.1	gm/dL	3.5-5.0
Serum Globulin	2.9	gm/dL	2.0-3.5
Albumin To Globulin (A/G)Ratio	1.4	-	1.1-2.5
SGOT (AST) (Multipoint-Rate With P-5-P (pyridoxal-5-phosphate))	22	U/L	Male : 17-59
SGPT (ALT) (Multipoint-Rate With P-5-P (pyridoxal-5-phosphate))	30	U/L	<50.0
Alkaline Phosphatase (ALP) (Multipoint-Rate - P-nitro Phenyl Phosphate, AMP Buffer)	73.3	U/L	38.0-126.0
Gamma Glutamyl Transferase (GGT) (Multipoint Rate-L-glutamyl-p-nitroanilide)	91.1	U/L	Adult: 12-58 Female:12-43 Male:15-73
THYROID PROFILE (T3, T4, TSH)			
Tri Iodo Thyronine (T3) (Competitive Immunoassay)	1.46	ng/mL	0.97-1.69
Thyroxine (T4) (Competitive Immunoassay)	8.09	ug/dl	5.53-11.0
TSH (Thyroid Stimulating Hormone) (Enhance Chemiluminescence-Immunometric)	2.469	mIU/L	Adults : 0.4001 - 4.049 Infant (1 - 23 months) : 0.5885 - 6.880 Children (2 -12 Yrs) : 0.7291 - 4.402 Adolescents (13-21 Yrs) : 0.4557 - 4.160 Pregnant women (1st trimester) : 0.1298 - 3.120 (2nd trimester) : 0.2749 - 2.652 (3rd trimester) : 0.3127 - 2.947

--End of Report--

Page 2 of 3

Narayana Multispeciality Hospital

(A unit of Narayana Hrudayalaya Limited) CIN: U85110KA2000PLC027497

Registered Office: 258/A, Bommasandra Industrial Area, Anekal Taluk, Bangalore 560099

Hospital Address: Opp. Police Station, Rakhial Cross Road, Ahmedabad, Gujarat 380023

Tel +91 079 71222 228 | Email: info.ahd@narayanahealth.org | www.narayanahealth.org



Appointments

1800-309-0309

Emergencies

787-810-0900

Patient Name : Mr Ashishkumar Bhailalbai Patel MRN : 12510000235058 Gender/Age : MALE , 36y (25/08/1986)



Dr. Patel Avinash
M.D(Path)
Consultant - Pathologist

Note

- Abnormal results are highlighted.
- Results relate to the sample only.
- Kindly correlate clinically.



DEPARTMENT OF LABORATORY MEDICINE

Final Report

Patient Name : Mr Ashishkumar Bhailalbhai Patel MRN : 12510000235058 Gender/Age : MALE , 36y (25/08/1986)

Collected On : 30/03/2023 09:01 AM Received On : 30/03/2023 09:01 AM Reported On : 30/03/2023 10:40 AM

Barcode : 312303300050 Specimen : Plasma Consultant : Dr. Manish Maheshwari(GENERAL MEDICINE)

Sample adequacy : Satisfactory Visit No : OP-001 Patient Mobile No : 9825476833

BIOCHEMISTRY

Test	Result	Unit	Biological Reference Interval
Fasting Blood Sugar (FBS) (Colorimetric - Glucose Oxidase Peroxidase)	97	mg/dL	74.0-106.0

--End of Report--

Dr. Patel Avinash
M.D(Path)
Consultant - Pathologist

Note

- Abnormal results are highlighted.
- Results relate to the sample only.
- Kindly correlate clinically.



MC-4217



DEPARTMENT OF LABORATORY MEDICINE

Final Report

Patient Name : Mr Ashishkumar Bhailalbhai Patel MRN : 12510000235058 Gender/Age : MALE , 36y (25/08/1986)

Collected On : 30/03/2023 09:01 AM Received On : 30/03/2023 09:01 AM Reported On : 30/03/2023 10:41 AM

Barcode : 312303300051 Specimen : Whole Blood Consultant : Dr. Manish Maheshwari(GENERAL MEDICINE)

Sample adequacy : Satisfactory Visit No : OP-001 Patient Mobile No : 9825476833

BIOCHEMISTRY

Test	Result	Unit	Biological Reference Interval
HBA1C			
HbA1c (Turbidimetric Inhibition Immunoassay)	5.01	%	Both: Non Diabetic : < 5.6 Both: Pre Diabetic: 5.7-6.4 Both: Diabetic: => 6.5
Estimated Average Glucose (Turbidimetric Inhibition Immunoassay)	97.09	-	-

Interpretation:

- HbA1C above 6.5% can be used to diagnose diabetes provided the patient has symptoms. If the patient does not have symptoms with HbA1C>6.5%, repeat measurement on further sample. If the repeat test result is <6.5%, consider as diabetes high risk and repeat measurement after 6 months.
- HbA1C measurement is not appropriate in diagnosing diabetes in children, suspicion of type 1 diabetes, symptoms of diabetes for less than 2 months, pregnancy, hemoglobinopathies, medications that may result sudden increase in glucose, anemia, renal failure, HIV infection, malignancies, severe chronic hepatic, and renal disease.
- Any sample with >15% should be suspected of having a haemoglobin variant.

--End of Report--



Dr. Patel Avinash
M.D(Path)
Consultant - Pathologist

Note

- Abnormal results are highlighted.
- Results relate to the sample only.
- Kindly correlate clinically.



Page 1 of 1

Narayana Multispeciality Hospital

(A unit of Narayana Hrudayalaya Limited) CIN: U85110KA2000PLC027497

Registered Office: 258/A, Bommasandra Industrial Area, Anekal Taluk, Bangalore 560099

Hospital Address: Opp. Police Station, Rakhial Cross Road, Ahmedabad, Gujarat 380023

Tel +91 079 71222 228 | Email: info.ahd@narayanahealth.org | www.narayanahealth.org



Appointments
1800-309-0309

Emergencies
787-810-0900

DEPARTMENT OF LABORATORY MEDICINE

Final Report

Patient Name : Mr Ashishkumar Bhailalbai Patel MRN : 12510000235058 Gender/Age : MALE , 36y (25/08/1986)

Collected On : 30/03/2023 09:01 AM Received On : 30/03/2023 09:01 AM Reported On : 30/03/2023 10:42 AM

Barcode : 342303300011 Specimen : Urine Consultant : Dr. Manish Maheshwari(GENERAL MEDICINE)

Sample adequacy : Satisfactory Visit No : OP-001 Patient Mobile No : 9825476833

CLINICAL PATHOLOGY

Test	Result	Unit	Biological Reference Interval
URINE ROUTINE & MICROSCOPY			
PHYSICAL EXAMINATION			
Volume	20	ml	-
Colour	Pale Yellow	-	-
Appearance	Clear	-	-
CHEMICAL EXAMINATION			
pH(Reaction)	6.0	-	5.0-9.0
Sp. Gravity	1.015	-	1.005-1.030
Protein	Negative	-	Negative
Urine Glucose	Negative	-	Negative
Ketone Bodies	Negative	-	Negative
Bile Salts	Negative	-	Negative
Bile Pigment (Bilirubin)	Negative	-	Negative
Urobilinogen	Normal	-	-
MICROSCOPIC EXAMINATION			
Pus Cells	Occasional	/hpf	0-2
RBC	2-4	/hpf	0-3
Epithelial Cells	Ocassional	/hpf	0-5

Narayana Multispeciality Hospital

(A unit of Narayana Hrudayalaya Limited) CIN: U85110KA2000PLC027497

Registered Office: 258/A, Bommasandra Industrial Area, Anekal Taluk, Bangalore 560099

Hospital Address: Opp. Police Station, Rakhial Cross Road, Ahmedabad, Gujarat 380023

Tel +91 079 71222 228 | Email: info.ahd@narayanahealth.org | www.narayanahealth.org



Appointments

1800-309-0309

Emergencies

787-810-0900

Patient Name : Mr Ashishkumar Bhailalbai Patel MRN : 12510000235058 Gender/Age : MALE , 36y (25/08/1986)

Crystals	Not Seen	-	-
Casts	Not Seen	-	-
Bacteria	Not Seen	-	-

--End of Report--



Dr. Patel Avinash
M.D(Path)
Consultant - Pathologist

Note

- Abnormal results are highlighted.
- Results relate to the sample only.
- Kindly correlate clinically.



DEPARTMENT OF LABORATORY MEDICINE

Final Report

Patient Name : Mr Ashishkumar Bhailalbai Patel MRN : 12510000235058 Gender/Age : MALE , 36y (25/08/1986)

Collected On : 30/03/2023 09:01 AM Received On : 30/03/2023 09:01 AM Reported On : 30/03/2023 10:40 AM

Barcode : 342303300011 Specimen : Urine Consultant : Dr. Manish Maheshwari(GENERAL MEDICINE)

Sample adequacy : Satisfactory Visit No : OP-001 Patient Mobile No : 9825476833

CLINICAL PATHOLOGY

Test	Result	Unit
Urine For Sugar (Fasting)	NIL	-

--End of Report--



Dr. Patel Avinash
M.D(Path)
Consultant - Pathologist

Note

- Abnormal results are highlighted.
- Results relate to the sample only.
- Kindly correlate clinically.



ID: 12510000235058
Name: ashishkumar.patel
Age: 36 Years
Gender: Male

30-03-2023 09:37:15

Heart Rate: 69 bpm
PR Interval: 160 ms
QRS Duration: 100 ms
QT/QTc Interval: 368/384 ms
P/QRS/T Axes: 45/114/7 deg
QTc/Hodges

Sinus rhythm
Normal ECG
Unconfirmed Diagnosis

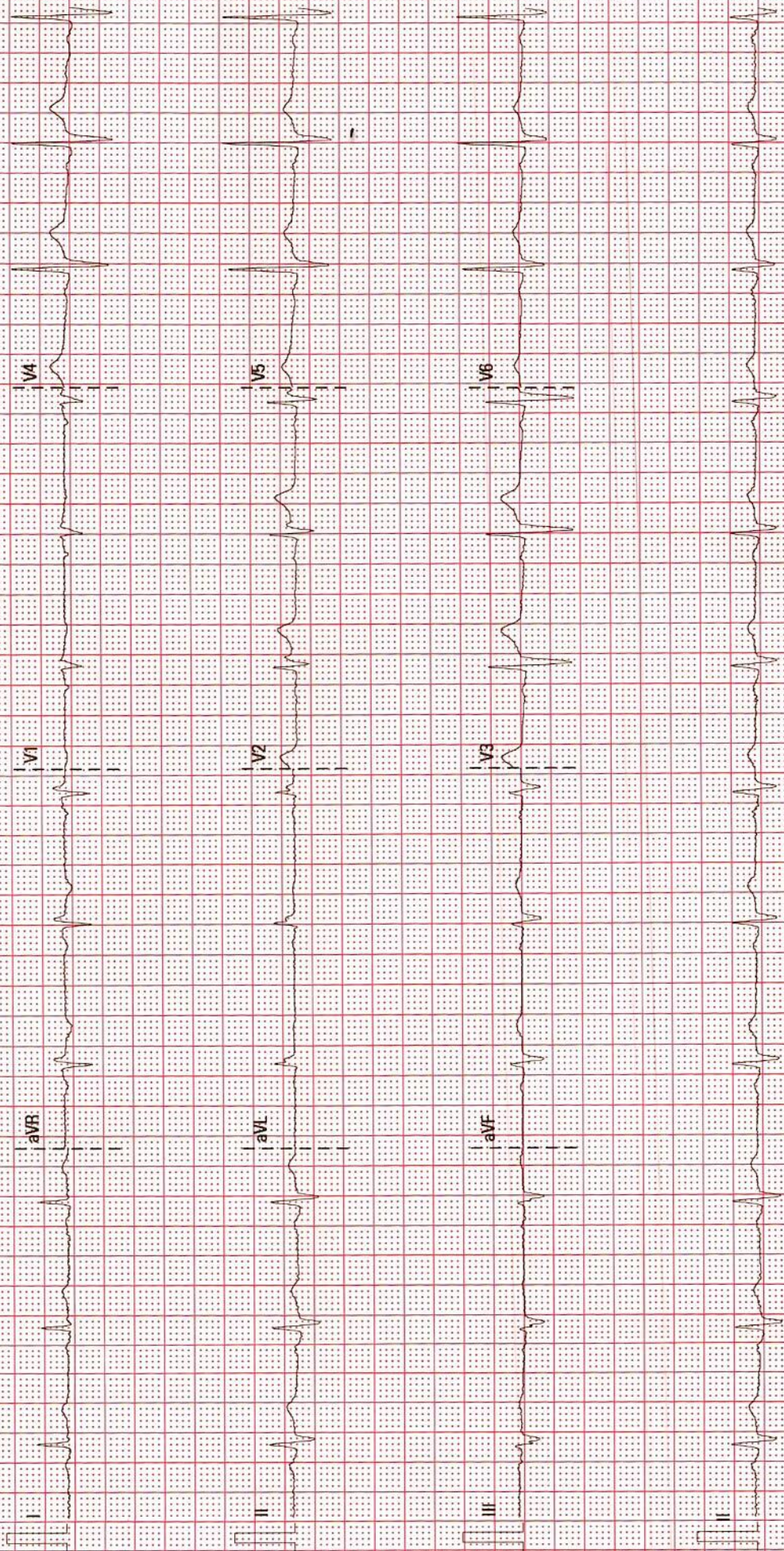

25 mm/s

10 mm/mV

50 Hz

BDR 36 Hz

02.10.00.V28.4.1

SN:FN 21032327

ADULT TRANS-THORACIC ECHO REPORT

PATIENT NAME : Mr Ashishkumar Bhailalbhai Patel
GENDER/AGE : Male, 36 Years
LOCATION : OPD

PATIENT MRN : 12510000235058
PROCEDURE DATE : 30/03/2023 10:04 AM
REQUESTED BY : Dr. Manish Maheshwari



IMPRESSION

- FAIR LV SYSTOLIC FUNCTION
- NORMAL LV SIZE
- NO RWMA AT REST.
- NO MR, NO AR
- NO TR, NO PAH
- NORMAL LV COMPLAINE.

FINDINGS

CHAMBERS

LEFT ATRIUM : NORMAL SIZED
AP DIAMETER(MM): 34

RIGHT ATRIUM : NORMAL SIZED

LEFT VENTRICLE : NORMAL SIZE AND THICKNESS WITH NORMAL FUNCTION

LVIDD(MM)	: 46	IVSD(MM)	: 10	EDV(ML)	:
LVIDS(MM)	: 28	LVPWD(MM)	: 10	ESV(ML)	:
E/A RATIO	:	E/E'(AVERAGE)	:	LVEF(%)	: 55

RIGHT VENTRICLE : NORMAL SIZE AND THICKNESS WITH NORMAL FUNCTION

LVOT/RVOT : NORMAL

RWMA : NO REGIONAL WALL MOTION ABNORMALITIES

VALVES

MITRAL : NORMAL MOBILITY AND THICKNESS WITH NO CALCIFICATION. SUB VALVAR STRUCTURES ARE NORMAL

AORTIC : NORMAL MOBILITY AND THICKNESS WITH NO CALCIFICATION

TRICUSPID : NORMAL MOBILITY AND THICKNESS WITH NO CALCIFICATION. SUB VALVAR STRUCTURES ARE NORMAL

PULMONARY : NORMAL MOBILITY AND THICKNESS WITH NO CALCIFICATION

SEPTAE

IAS : INTACT

IVS : INTACT

ARTERIES AND VEINS

AORTA : NORMAL, LEFT AORTIC ARCH

PA : NORMAL SIZE
PA PRESSURE: NORMAL

IVC : NORMAL SIZE & COLLAPSIBILITY

PERICARDIUM : NORMAL PERICARDIAL THICKNESS. NO EFFUSION

Page 1 of 2

Narayana Multispeciality Hospital

(A unit of Narayana Hrudayalaya Limited) CIN: U85110KA2000PLC027497

Registered Office: 258/A, Bommasandra Industrial Area, Anekal Taluk, Bangalore 560099

Hospital Address: Opp. Police Station, Rakhial Cross Road, Ahmedabad, Gujarat 380023

Tel +91 079 71222 228 | Email: info.ahd@narayanahealth.org | www.narayanahealth.org



Appointments

1800-309-0309

Emergencies

787-810-0900

MR ASHISHKUMAR BHAILALBHAI PATEL (12510000235058)

INTRACARDIAC MASS : NO TUMOUR, THROMBUS OR VEGETATION SEEN

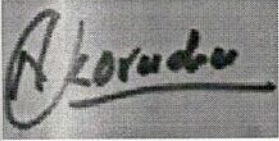

DR. KORADIYA NIRAJKUMAR HARILAL
M.B.D. RADIO NON-INVASIVE RADIOLOGIST

DR. SUMIT MOHAN DHEER
M.D., D.M. (CARDIOLOGY),
INTERVENTIONAL RADIOLOGIST

30/03/2023 10:04 AM

PREPARED BY : DUTT SNEHAL NARENDRA BHAI
(353788)

PREPARED ON : 30/03/2023 10:06 AM

GENERATED BY : DUTT SNEHAL NARENDRA BHAI
(353788)

GENERATED ON : 30/03/2023 10:06 AM



Patient Name	Ashishkumar Patel	Requested By	
MRN	12510000235058	Procedure Date Time	30-03-2023 10:04:59
Age/Sex	36Y 7M/Male	Hospital	NH-AHMEDABAD

CHEST RADIOGRAPH (PA VIEW)

- Prominent bronchovascular markings are noted in both lung fields.
- The cardiac size is within normal limit.
- The costophrenic angles are clear. No evidence of pleural effusion or pneumothorax.
- The visualized bones and soft tissue structures appear normal.
- Both the diaphragmatic domes appear normal.

V. Soni

Dr. Viral Soni
M.D. (Radio Diagnosis)

* This is a digitally signed valid document Reported Date/Time: 30-03-2023 10:42:14

Patient Name	Ashishkumar Patel	Requested By	Dr. Manish Maheshwari
MRN	12510000235058	Procedure DateTime	30-03-2023 10:02:09
Age/Sex	36Y 7M / Male	Hospital	NH-AHMEDABAD

U.S.G OF ABDOMEN WITH PELVIS:

LIVER: Appears normal in size and normal in echotexture.No focal lesion seen. No dilated IHBR is seen. PV and CBD at porta appear normal.

GALL BLADDER: Distended and normal. No stone or cholecystitis is seen. Wall thickness is normal.

PANCREAS: Visualized head and proximal body of pancreas appears normal.

SPLEEN: Appears normal in size and echotexture.

BOTH KIDNEYS: Normal in size and echotexture.

No evidence of stone or hydronephrosis is seen in either kidney.

Cortical thickness appears normal on either kidney.

C-M differentiation is maintained in either kidney.

URINARY BLADDER: Distended and appears normal. No stone or mass is seen.Wall thickness appears normal.

PROSTATE: Appears normal in size and normal in echopattern.

No undue dilatation or thickening is noted in visualized bowel loops.

No e/o free fluid is seen in peritoneal cavity.

No significantly enlarged node is seen in mesentery or pre & paraaortic region.

COMMENTS:

- **No significant abnormality detected.**



Dr. Viral Soni
M.D. (Radio Diagnosis)

This is a digitally signed valid document. Reported Date/Time: 30-03-2023 10:11:18

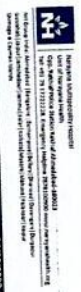

30/03/2023 10:00:39AM

PANEL ADMINISTRATOR L 12510000235058

NABAWA MUI - Admin 7

TISO 2 MI 1.3

Abd3
C5-1
31Hz
SI
ZD 60%
DPR R 55
HGen



16cm

PANEL ADMINISTRATOR L 12510000235058

NABAWA MUI - Admin 7

30/03/2023 10:00:52AM

TISO 2 MI 1.3

Abd3
C5-1
31Hz
SI
ZD 74%
DPR R 55
HGen



16cm

PANEL ADMINISTRATOR L 12510000235058

NABAWA MUI - Admin 7

30/03/2023 10:01:20AM

TISO 2 MI 1.3

Abd3
C5-1
31Hz
SI
ZD 74%
DPR R 55
HGen

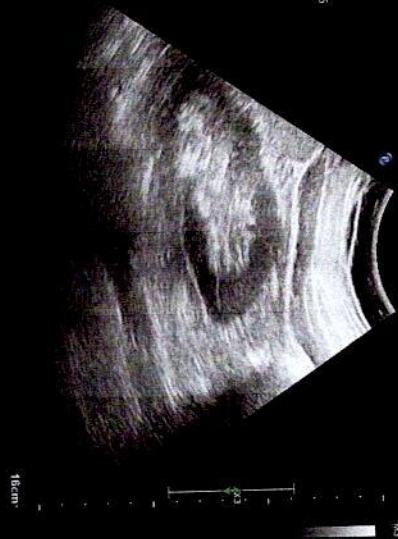

16cm

30/03/2023 10:00:54AM

PANEL ADMINISTRATOR L 12510000235058

NABAWA MUI - Admin 7

TISO 2 MI 1.3

Abd3
C5-1
31Hz
SI
ZD 60%
DPR R 55
HGen

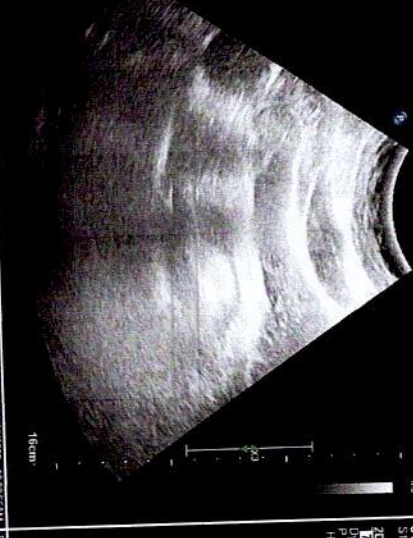

16cm

PANEL ADMINISTRATOR L 12510000235058

NABAWA MUI - Admin 7

30/03/2023 10:00:54AM

TISO 2 MI 1.3

Abd3
C5-1
31Hz
SI
ZD 64%
DPR R 55
HGen



16cm

PANEL ADMINISTRATOR L 12510000235058

NABAWA MUI - Admin 7

30/03/2023 10:01:23AM

TISO 2 MI 1.3

Abd3
C5-1
31Hz
SI
ZD 66%
DPR R 55
HGen



16cm

30/03/2023 10:00:45AM

PANEL ADMINISTRATOR L 12510000235058

NABAWA MUI - Admin 7

TISO 2 MI 1.3

Abd3
C5-1
31Hz
SI
ZD 70%
DPR R 55
HGen



16cm

PANEL ADMINISTRATOR L 12510000235058

NABAWA MUI - Admin 7

30/03/2023 10:00:45AM

TISO 2 MI 1.3

Abd3
C5-1
31Hz
SI
ZD 74%
DPR R 55
HGen



16cm

PANEL ADMINISTRATOR L 12510000235058

NABAWA MUI - Admin 7

30/03/2023 10:00:38AM

TISO 2 MI 1.3

Abd3
C5-1
31Hz
SI
ZD 66%
DPR R 55
HGen



16cm



Narayana Multispecialty Hospital
 Unit of Narayana Health
 Dept. Medical Science Narayana Hospital Ahmedabad-380013
 Tel: +91 79 9722228, Emergency Helpline 1800109000 www.narayanaahh.org
 All Rights Reserved. (Registration, Examination, Report) Done on 30/03/2023 at 09:49 AM
 Quality of Report: Excellent / Good / Fair / Poor / Very Poor

1554 VS



R

NARAYANA MULTISPECIALTY HOSPITAL, AHMEDABAD.
 ASHISHKUMAR PATEL 36Y
 MWHC 235058
 30-03-2023
 Acq Tm: 09:49 AM

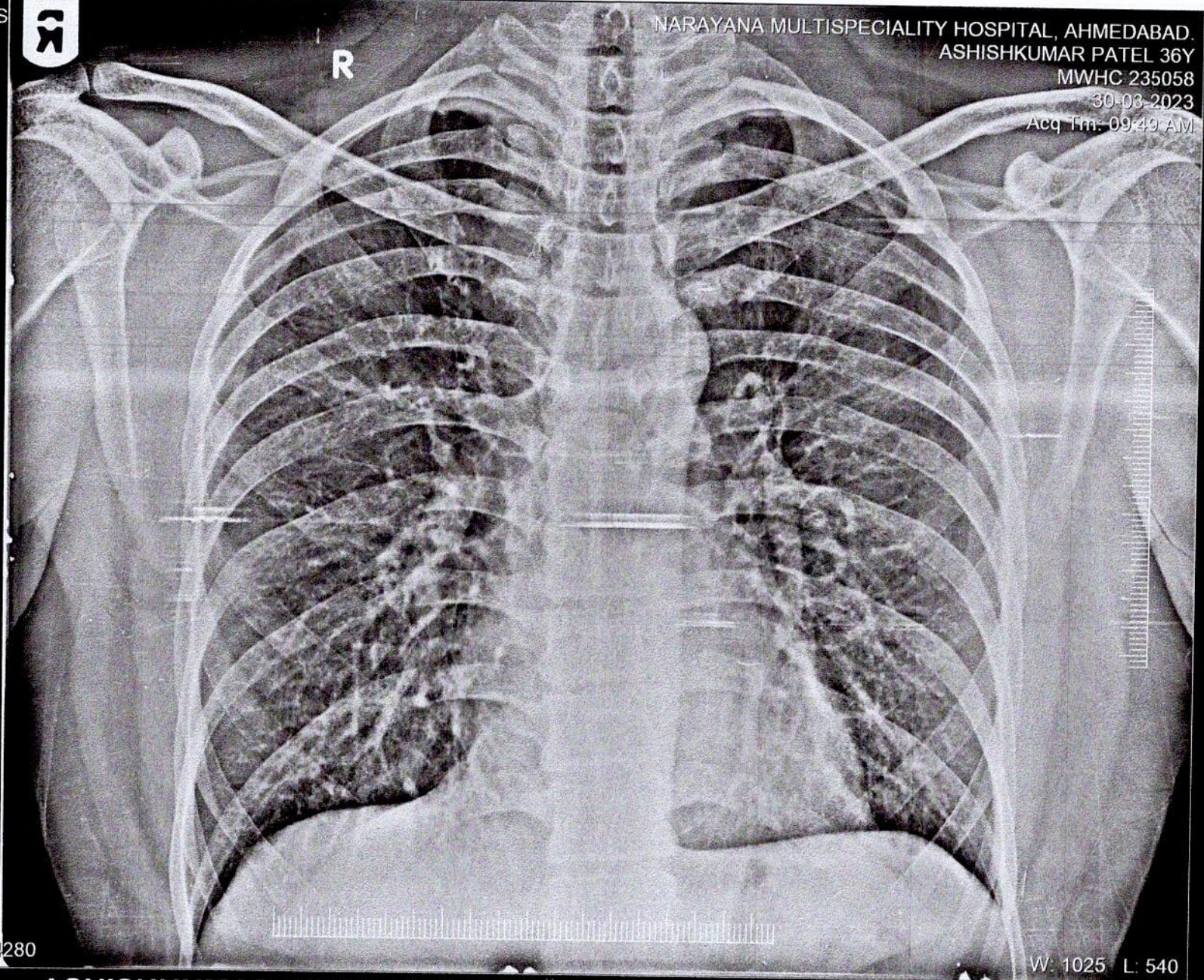

3520 X 4280

W: 1025 L: 540

ASHISHKUMAR PATEL 36Y MWHC 235058 1554 VS 30-03-2023
 NARAYANA MULTISPECIALTY HOSPITAL, AHMEDABAD.