

Fwd: Health Check up Booking Confirmed Request(bobE13693),Package Code-
PKG10000242, Beneficiary Code-60907

Some content in this message has been blocked because the sender isn't in your Safe senders list.
Trust content from pankaj.tyagi75@gmail.com | Show blocked content

Pankaj Kumar Tyagi <pankaj.tyagi75@gmail.com>

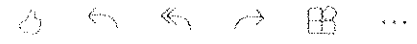

To: Insurance Ghaziabad

Sat 7/23/2022 9:23 AM

Cc: Customercare Ghaziabad [MH-Ghaziabad]

[Email:wellness@mediwheel.in](mailto:wellness@mediwheel.in)

Dear **MR. TYAGI PANKAJ KUMAR**,
Please find the confirmation for following request.

Booking Date : 08-07-2022
Package Name : Medi-Wheel Metro Full Body Health Checkup Male Above 40
Name of Diagnostic/Hospital : Manipal Hospitals
Address of Diagnostic/Hospital : NH-24 Hapur Road,Oppo. Bahmeta Village, Near Lancroft Golf Links Apartment
Contact Details : 7011520510
City : Ghaziabad
State : Uttar Pradesh
Pincode : 201002
Appointment Date : 23-07-2022
Confirmation Status : Confirmed
Preferred Time : 09:30:AM
Comment : APPOINTMENT TIME 9:00AM

Instructions to undergo Health Check:

1. Please ensure you are on complete fasting for 10-To-12-Hours prior to check.
2. During fasting time do not take any kind of medication, alcohol, cigarettes, tobacco or any other liquids (except Water) in the morning.
3. Bring urine sample in a container if possible (containers are available at the Health Check centre).
4. Please bring all your medical prescriptions and previous health medical records with you.
5. Kindly inform the health check reception in case if you have a history of diabetes and cardiac problems.

For Women:

1. Pregnant Women or those suspecting are advised not to undergo any X-Ray test.
2. It is advisable not to undergo any Health Check during menstrual cycle.

Request you to reach half an hour before the scheduled time.
In case of further assistance, Please reach out to Team Mediwheel.

cardiac problems.

who has a history of diabetes and

For Women:

1. Pregnant Women or those suspecting are advised not to undergo any X-Ray test.
2. It is advisable not to undergo any Health Check during menstrual cycle.

Request you to reach half an hour before the scheduled time.

In case of further assistance, Please reach out to Team Mediwheel.

© 2022/2023 Anshu Health and Hospital



भारत सरकार
Government of India



पंकज कुमार त्यागी
Pankaj Kumar Tyagi
जन्म तिथि/DOB: 01/01/1975
पुरुष/ MALE

9857 0093 7462

VID : 9119 6877 7214 1039

मेरा आधार, मेरी पहचान



भारतीय विशिष्ट पहचान प्राधिकरण
Unique Identification Authority of India



पता:
द्वारा: परमानन्द त्यागी, फ्लैट न-13(12A) एशरफ, ज्योति
सुपर विलेज, वी वी आई पी आदर्स रोड, राज नगर
विस्तार, गाजियाबाद,
उत्तर प्रदेश - 201017

Address:
C/O: Parmanand Tyagi, Flat No-13(12A) SF,
Jyoti Super Village, V V I P Addresses Road,
Raj Nagar Extension, Ghaziabad,
Uttar Pradesh - 201017

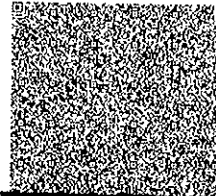

9857 0093 7462

VID : 9119 6877 7214 1039

1047

help@uidai.gov.in

www.uidai.gov.in

Bank of Baroda

PANKAJ KUMAR TYAGI

111538

Handwritten signature

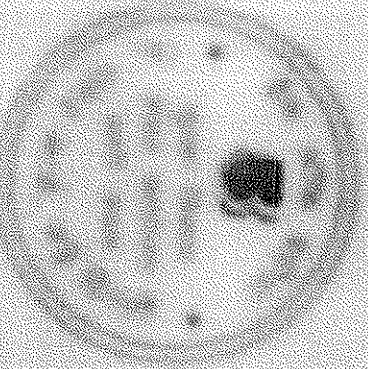

Handwritten signature



TMT INVESTIGATION REPORT

Patient Name : Mr. PANKAJ KUMAR TYAGI	Location : Ghaziabad
Age/Sex : 48Year(s)/male	Visit No : V0000000001-GHZB
MRN No : GHZB-0000176184	Order Date : 23/7/2022
Ref. Doctor : HCP	Report Date : 23/7/2022

Protocol : Bruce **MPHR** : 172BPM
Duration of exercise : 9min 24sec **85% of MPHR** : 146BPM
Reason for termination : THR achieved **Peak HR Achieved** : 147BPM
Blood Pressure (mmHg) : Baseline BP : 120/70mmHg **% Target HR** : 85%
 Peak BP : 140/74mmHg **METS** : 10.7METS

STAGE	TIME (min)	H.R (bpm)	BP (mmHg)	SYMPTOMS	ECG CHANGES	ARRHYTHMIA
PRE- EXC.	0:00	63	120/70	Nil	No ST changes seen	Nil
STAGE 1	3:00	95	126/70	Nil	No ST changes seen	Nil
STAGE 2	3:00	115	134/70	Nil	No ST changes seen	Nil
STAGE 3	3:00	139	140/74	Nil	No ST changes seen	Nil
STAGE 4	0:24	147	140/74	Nil	No ST changes seen	Nil
RECOVERY	3:36	74	130/70	Nil	No ST changes seen	Nil

COMMENTS:

- No ST changes in base line ECG.
- No ST changes at peak.
- No ST changes in recovery.
- Normal chronotropic response.
- Normal blood pressure response.

IMPRESSION:

Treadmill test is **negative** for exercise induced reversible myocardial ischemia.

Dr. Bhupendra Singh
MD, DM (CARDIOLOGY),FACC
Sr. Consultant Cardiology

Dr. Abhishek Singh
MD, DNB (CARDIOLOGY),MNAMS
Sr.Consultant Cardiology

Dr. Sudhanshu Mishra
MD
Cardiology Registrar

Human Care Medical Charitable Trust

Registered Office : Sector-6,Dwarka, New Delhi- 110075



HCMCT

ManipalHospitals

LIFE'S ON



Name : MR PANKAJ KUMAR TYAGI Age : 47 Yr(s) Sex :Male
Registration No : RH1454002 RefHosp No. : GHZB-0000176184 Lab No : 32220708029
Patient Episode : R03000040747 Collection Date : 23 Jul 2022 21:07
Referred By : MANIPAL HOSPITALS GHAZIABAD Reporting Date : 24 Jul 2022 16:49
Receiving Date : 23 Jul 2022 21:54

BIOCHEMISTRY

Test Name	Result	Unit	Biological Ref. Interval
TOTAL PSA, Serum (ECLIA)	0.588	ng/mL	[<2.500]

Note : PSA is a glycoprotein that is produced by the prostate gland. Normally, very little PSA is secreted in the blood. Increases in glandular size and tissue damage caused by BPH, prostatitis, or prostate cancer may increase circulating PSA levels.

Caution : Serum markers are not specific for malignancy, and values may vary by method.

Immediate PSA testing following digital rectal examination, ejaculation, prostate massage urethral instrumentation, prostate biopsy may increase PSA levels.

Some patients who have been exposed to animal antigens, may have circulating anti-animal antibodies present. These antibodies may interfere with the assay reagents to produce unreliable results.

Page 1 of 1

-----END OF REPORT-----

Neelam Singal

Dr. Neelam Singal
CONSULTANT BIOCHEMISTRY

Human Care Medical Charitable Trust

Adjoining MTNL Building, Main Road, Sector 6, Dwarka, New Delhi - 110075.

Phone: +91 11 4967 4967 | www.manipalhospitals.com | www.hcmct.in

NABH Accredited Hospital

NABL Accredited Hospital

Awarded Emergency Excellence Services

Awarded Nursing Excellence Services

Awarded Clean & Green Hospital

H-2019-0640/09/06/2019-08/06/2022

MC/3228/04/09/2019-03/09/2021

E-2019-0026/27/07/2019-26/07/2021

N-2019-0113/27/07/2019-26/07/2021

IND18.6278/05/12/2018- 04/12/2019

Website : www.hcmct.in, delhi.manipalhospitals.com | Email : mailus@manipalhospitals.com | Phone: 011-49674967

Managed by Manipal Hospitals Dwarka Pvt. Ltd.

Human Care Medical Charitable Trust



Registered Office : Sector-6,Dwarka, New Delhi- 110075

HCMCT

ManipalHospitals

LIFE'S ON



Name : MR PANKAJ KUMAR TYAGI Age : 47 Yr(s) Sex :Male
Registration No : RH1454002 RefHosp No. : GHZB-0000176184 Lab No : 32220708029
Patient Episode : R03000040747 Collection Date : 23 Jul 2022 21:07
Referred By : MANIPAL HOSPITALS GHAZIABAD Reporting Date : 24 Jul 2022 16:49
Receiving Date : 23 Jul 2022 21:54

BIOCHEMISTRY

THYROID PROFILE, Serum

T3 - Triiodothyronine (ECLIA)	0.94	ng/ml	Adult > 20 yrs [0.70-2.04]
T4 - Thyroxine (ECLIA)	4.94	micg/dl	[4.60-12.00]
Thyroid Stimulating Hormone (ECLIA)	3.280	µIU/mL	[0.340-4.250]

Note : TSH levels are subject to circadian variation, reaching peak levels between 2-4.a.m.and at a minimum between 6-10 pm.Factors such as change of seasons hormonal fluctuations,Ca or Fe supplements,high fibre diet,stress and illness affect TSH results.

* References ranges recommended by the American Thyroid Association

- 1) Thyroid. 2011 Oct;21(10):1081-125.PMID .21787128
- 2) <http://www.thyroid-info.com/articles/tsh-fluctuating.html>

Page 1 of 1

-----END OF REPORT-----

Neelam Singal

Dr. Neelam Singal
CONSULTANT BIOCHEMISTRY

Human Care Medical Charitable Trust

Adjoining MTNL Building, Main Road, Sector 6, Dwarka, New Delhi - 110075.

Phone: +91 11 4967 4967 | www.manipalhospitals.com | www.hcmct.in

NABH Accredited Hospital H-2019-0640/09/06/2019-08/06/2022 NABL Accredited Hospital MC/3228/04/09/2019-03/09/2021 Awarded Emergency Excellence Services E-2019-0026/27/07/2019-26/07/2021 Awarded Nursing Excellence Services N-2019-0113/27/07/2019-26/07/2021 Awarded Clean & Green Hospital IND18.6278/05/12/2018- 04/12/2019

Website : www.hcmct.in, delhi.manipalhospitals.com | Email : mailus@manipalhospitals.com | Phone: 011-49674967

Managed by Manipal Hospitals Dwarka Pvt. Ltd.

Human Care Medical Charitable Trust

Registered Office : Sector-6, Dwarka, New Delhi- 110075



HCMCT

Manipal Hospitals

LIFE'S ON

Name : MR PANKAJ KUMAR TYAGI Age : 47 Yr(s) Sex : Male
Registration No : RH1454002 RefHosp No. : GHZB-0000176184 Lab No : 32220708029
Patient Episode : R03000040747 Collection Date : 23 Jul 2022 21:07
Referred By : MANIPAL HOSPITALS GHAZIABAD Reporting Date : 24 Jul 2022 16:49
Receiving Date : 23 Jul 2022 21:54

BIOCHEMISTRY

Test Name	Result	Unit	Biological Ref. Interval
TOTAL PSA, Serum (ECLIA)	0.588	ng/mL	[<2.500]

Note : PSA is a glycoprotein that is produced by the prostate gland. Normally, very little PSA is secreted in the blood. Increases in glandular size and tissue damage caused by BPH, prostatitis, or prostate cancer may increase circulating PSA levels.

Caution : Serum markers are not specific for malignancy, and values may vary by method.

Immediate PSA testing following digital rectal examination, ejaculation, prostate massage urethral instrumentation, prostate biopsy may increase PSA levels.

Some patients who have been exposed to animal antigens, may have circulating anti-animal antibodies present. These antibodies may interfere with the assay reagents to produce unreliable results.

Page 1 of 1

-----END OF REPORT-----

Dr. Neelam Singal
CONSULTANT BIOCHEMISTRY

Human Care Medical Charitable Trust

Adjoining MTNL Building, Main Road, Sector 6, Dwarka, New Delhi - 110075.

Phone: +91 11 4967 4967 | www.manipalhospitals.com | www.hcmct.in

NABH Accredited Hospital

NABL Accredited Hospital

Awarded Emergency Excellence Services

Awarded Nursing Excellence Services

Awarded Clean & Green Hospital

H-2019-0640/09/06/2019-08/06/2022

MC/3228/04/09/2019-03/09/2021

E-2019-0026/27/07/2019-26/07/2021

N-2019-0113/27/07/2019-26/07/2021

IND18.6278/05/12/2018- 04/12/2019

Website : www.hcmct.in, delhi.manipalhospitals.com | Email : mailus@manipalhospitals.com | Phone: 011-49674967

Managed by Manipal Hospitals Dwarka Pvt. Ltd.

LABORATORY REPORT

Name	PANKAJ KUMAR TYAGI	Age	47y 6m 22d	Gender	MALE
MRN	GHZB-0000176184	Visit No	V0000000001-GHZB		
Lab No	G000323570	Collected On	23/07/2022 9:50AM	Received On	23/07/2022 10:02AM
Referred By	Vinay Bhat	Reported On	23/07/2022 10:56AM		

Test Name	Result	Criticality Factor	Biological Reference Interval	Test Method
GLUCOSE, FASTING (F) (Serum Fasting)	96 mg/dl		70 - 110 mg/dl	

***** END OF REPORT *****

Processed by :- robin DHIRANIYA

Charu
Registration No: 45422
DR CHARU AGARWAL
CONSULTANT PATHOLOGIST
Pathologist

LABORATORY REPORT

Name	PANKAJ KUMAR TYAGI	Age	47y 6m 22d	Gender	MALE
MRN	GHZB-0000176184	Visit No	V0000000001-GHZB		
Lab No	G000323588	Collected On	23/07/2022 11:17AM	Received On	23/07/2022 11:18AM
Referred By	Vinay Bhat	Reported On	23/07/2022 12:12PM		

Test Name	Result	Criticality Factor	Biological Reference Interval
-----------	--------	--------------------	-------------------------------

URINE EXAMINATION, ROUTINE (Urine)

PHYSICAL EXAMINATION

Colour	PALE YELLOW
Appearance	CLEAR
pH	6.0
Specific gravity	1.015

CHEMICAL EXAMINATION

Glucose	Nil
Protein	Absent
Ketone bodies	Absent
Urobilinogen	Absent

MICROSCOPIC EXAMINATION

Leukocytes	0-1 /HPF
Erythrocytes	NIL
Epithelial Cells	NIL
Casts	NIL
Crystals	NIL
Others	NIL

***** END OF REPORT *****

Processed by :- robin DHIRANIYA

Charu Agarwal
 Registration No: 429422
DR CHARU AGARWAL
 CONSULTANT PATHOLOGIST
 Pathologist

Report Printed On: 23/7/2022 8:30PM

Page 1 of 1

LABORATORY REPORT

Name	PANKAJ KUMAR TYAGI	Age	47y 6m 22d	Gender	MALE
MRN	GHZB-0000176184	Visit No	V0000000001-GHZB		
Lab No	G000323571	Collected On	23/07/2022 9:50AM	Received On	23/07/2022 10:02AM
Referred By	Vinay Bhat	Reported On	23/07/2022 12:41PM		

Test Name	Result	Criticality Factor	Biological Reference Interval
BLOOD GROUP (A, B, O) AND RH FACTOR WITH REVERSE GROUPING (Whole Blood)			
BLOOD GROUPING	" B "		
RH TYPING	NEGATIVE		
HEMOGLOBIN, HB	13.9 g/dl		12 - 16 gm/ dl
MEAN CORPUSCULAR HAEMOGLOBIN CONCENTRATION, MCHC	34.9 g/dl		33 - 36%
ESR (WESTERGREIN),AUTOMATED ERYTHROCYTE SEDIMENTATION RATE	08 mm/1st hour		0 - 15 mm/Hr
MEAN CORPUSCULAR HAEMOGLOBIN, MCH	29.8 pg		26 -34 pg
MEAN CORPUSCULAR VOLUME, MCV	85.4 fl		77 - 97 fl
PLATELET COUNT	179 x10 ³ cells/ Cumm		150x10 ³ - 400x10 ³ cells/cumm
RED BLOOD CELLS, RBC COUNT	4.66 million/cu mm		3.8 - 5.3 millions /cumm
RED CELL DISTRIBUTION WIDTH, RDW	13.6 %		11.5 - 14.5 %
LEUCOCYTE COUNT, TOTAL (TLC), AUTOMATED	5.00 x10 ³ cells/ Cumm		4x10 ³ - 11x10 ³ cells/cumm
HEMATOCRIT (HCT)	39.8 %		34 -45%
BASOPHILS	00 %		0 - 2%
EOSINOPHILS	01 %	L	2 -7 %
LYMPHOCYTES	35 %		17 - 45 %
MONOCYTES	05 %		4 -13%
NEUTROPHILS	59 %		40 - 80%

Report Printed On: 23/7/2022 8:30PM

Page 1 of 5

LABORATORY REPORT

Name	PANKAJ KUMAR TYAGI	Age	47y 6m 22d	Gender	MALE
MRN	GHZB-0000176184	Visit No	V0000000001-GHZB		
Lab No	G000323571	Collected On	23/07/2022 9:50AM	Received On	23/07/2022 10:02AM
Referred By	Vinay Bhat	Reported On	23/07/2022 10:51AM		

Test Name

Result

Criticality
Factor

Biological
Reference Interval

***** END OF REPORT *****

Processed by :- robin DHIRANIYA

Charu
Registration No: 42422
DR CHARU AGARWAL
CONSULTANT PATHOLOGIST
Pathologist

Report Printed On: 23/7/2022 8:30PM

Page 2 of 5

LABORATORY REPORT

Name	PANKAJ KUMAR TYAGI	Age	47y 6m 22d	Gender	MALE
MRN	GHZB-0000176184	Visit No	V0000000001-GHZB		
Lab No	G000323571	Collected On	23/07/2022 9:50AM	Received On	23/07/2022 10:02AM
Referred By	Vinay Bhat	Reported On	23/07/2022 12:52PM		

Test Name	Result	Criticality Factor	Biological Reference Interval	Test Method
HBA1C (Whole Blood)	5.1 %		Normal: < or = 5.6 % Increased risk for Diabetes (Pre-diabetes): 5.7 – 6.4 % Diabetes: > or = 6.5 % If you are a Diabetic, please consult your doctor for your HbA1c target.	

KIDNEY FUNCTION TESTS (Serum)

UREA	24.0 mg/dl		15 - 40 mg/dl	
CREATININE, SERUM	0.89 mg/dl		0.7 - 1.2 mg/dl	
URIC ACID	6.4 mg/dl		4 - 8.5 mg/dl	
SODIUM, SERUM	139.0 mmol/L		136 - 144 mmol/ L	
POTASSIUM, SERUM	4.45 mmol/L		3.6 - 5.1 mmol/L	
CHLORIDE, SERUM	106.0 mmol/L		101 - 111 mmol/L	

LIPID PROFILE (Serum)

CHOLESTEROL, TOTAL	249 mg/dl		Upto 200 mg/dl	
TRIGLYCERIDES, SERUM	293 mg/dl		Upto 150 mg/dl	
CHOLESTEROL, HDL, DIRECT	52 mg/dl		35 - 65 mg/dl	
CHOLESTEROL, LDL, DIRECT	138 mg/dl		0 -120 mg/dl	

Report Printed On: 23/7/2022 8:30PM

LABORATORY REPORT

Name	PANKAJ KUMAR TYAGI	Age	47y 6m 22d	Gender	MALE
MRN	GHZB-0000176184	Visit No	V0000000001-GHZB		
Lab No	G000323571	Collected On	23/07/2022 9:50AM	Received On	23/07/2022 10:02AM
Referred By	Vinay Bhat	Reported On	23/07/2022 10:56AM		

Test Name	Result	Criticality Factor	Biological Reference Interval	Test Method
Cholesterol, VLDL	59 mg/dl		0 - 35 mg/dl	
LIVER FUNCTION TESTS (Serum)				
BILIRUBIN, TOTAL	1.05 mg/dl		0.3 - 1.2 mg/dl	
BILIRUBIN, DIRECT	0.18 mg/dl		0 - 0.3 mg/dl	
Indirect Bilirubin	0.87		0.1 - 0.3 mg/dl	
TOTAL PROTEIN, SERUM	7.2 g/dl		6.6 - 8.7 g/dl	
ALBUMIN, SERUM	4.30 g/dl		3.5 - 5.2 gm/dl	
A/G RATIO (ALBUMIN / GLOBULIN RATIO)	1.48		1:1 - 2.5:1	
GLOBULIN, SERUM	2.9			
SGPT	35 IU/L		17 - 63 IU/L	
SGOT	36 IU/L		0 - 40 IU/L	
GGTP, GGT, GAMMA GT, GAMMA GLUTAMYL TRANSPEPTIDASE	27 IU/L		7 - 50 U/L	
ALKALINE PHOSPHATASE, ALP	57 IU/L		32 - 91 IU/L	

LABORATORY REPORT

Name	PANKAJ KUMAR TYAGI	Age	47y 6m 22d	Gender	MALE
MRN	GHZB-0000176184	Visit No	V0000000001-GHZB		
Lab No	G000323571	Collected On	23/07/2022 9:50AM	Received On	23/07/2022 10:02AM
Referred By	Vinay Bhat	Reported On	23/07/2022 10:56AM		

***** END OF REPORT *****

Processed by :- robin DHIRANIYA

Charu
Registration No: 49422
DR CHARU AGARWAL
CONSULTANT PATHOLOGIST
Pathologist

RADIOLOGY REPORT

Name	PANKAJ KUMAR TYAGI	Modality	US
Patient ID	GHZB-0000176184	Accession No	1120281
Gender/Age	M / 47Y 6M 20D	Scan Date	23-07-2022 11:06:48
Ref. Phys	Dr. Vinay Bhat	Report Date	23-07-2022 11:38:54

USG ABDOMEN & PELVIS WITH PVR**FINDINGS**

LIVER: appears normal in size (measures 136 mm) and shape but shows diffuse increase in liver echotexture, in keeping with diffuse grade I fatty infiltration. Rest normal.

SPLEEN: Spleen is normal in size (measures 99 mm), shape and echotexture. Rest normal.

PORTAL VEIN: Appears normal in size and measures 7.3 mm.

COMMON BILE DUCT: Appears normal in size and measures 3.4 mm.

IVC, HEPATIC VEINS: Normal.

BILIARY SYSTEM: Normal.

GALL BLADDER: Gall bladder is well distended. Wall thickness is normal and lumen is echofree. Rest normal.

PANCREAS: Pancreas is normal in size, shape and echotexture. Rest normal.

KIDNEYS: Bilateral kidneys are normal in size, shape and echotexture. Cortico-medullary differentiation is maintained. Rest normal.

Right Kidney: measures 94 x 47 mm.

Left Kidney: measures 103 x 38 mm.

PELVI-CALYCEAL SYSTEMS: Compact.

NODES: Not enlarged.

FLUID: Nil significant.

URINARY BLADDER: Urinary bladder is partially distended. Wall thickness is normal and lumen is echofree. Rest normal. Pre-void urine volume 94 cc.

Post-void residual urine volume : Nil

PROSTATE: Prostate is mildly enlarged in size (measures 46 x 33 x 29 mm with volume 23 cc) but normal in shape and echotexture. Rest normal.

SEMINAL VESICLES: Normal.

BOWEL: Visualized bowel loops appear normal.

IMPRESSION

- Diffuse grade I fatty infiltration in liver.
- Mild prostatomegaly.

Recommend clinical correlation.

RADIOLOGY REPORT

Name	PANKAJ KUMAR TYAGI	Modality	US
Patient ID	GHZB-0000176184	Accession No	1120281
Gender/Age	M / 47Y 6M 20D	Scan Date	23-07-2022 11:06:48
Ref. Phys	Dr. Vinay Bhat	Report Date	23-07-2022 11:38:54

Dr. Monica Shekhawat, MBBS,DNB,
Consultant Radiologist,Reg No MCI 11 10887

RADIOLOGY REPORT

Name	PANKAJ KUMAR TYAGI	Modality	DX
Patient ID	GHZB-0000176184	Accession No	1120282
Gender/Age	M / 47Y 6M 20D	Scan Date	23-07-2022 10:12:09
Ref. Phys	Dr. Vinay Bhat	Report Date	23-07-2022 11:25:42

XR- CHEST PA VIEW

FINDINGS:

LUNGS: Normal.
TRACHEA: Normal.
CARINA: Normal.
RIGHT AND LEFT MAIN BRONCHI: Normal.
PLEURA: Normal.
HEART: Normal.
PULMONARY HILA: Normal.
AORTA: Normal.
THORACIC SPINE: Normal.
OTHER VISUALIZED BONES: Normal.
VISUALIZED SOFT TISSUES: Normal.
DIAPHRAGM: Normal.

IMPRESSION:

- No significant radiographic abnormality

Preeti Sehrawat

Dr. PREETI SEHRAWAT, MBBS, MD

Consultant radiologist, Reg no 47555