

Dr. Sweety Lath

BDS (Cosmetic Dental Surgeon)



Dr. Vivek Lath

Chief Dental Consultant
BDS, MDS, Diplomate (WCOI, Japan)
Professor, MCDRC - Durg
Reg. No. CGDC/14/PG/45

- Consult for : Digital Dentistry • Fixed Teeth • RCT • Dental Implants • Gums Diseases • Dentures • Cosmetic Filling • Tooth Jewellery
- Digital OPG • Braces Treatment • Tooth Removal • Kids Dental Treatment • All Kind of Dental Surgeries

Mr. Sanjay Kumar Khare

43/M

29/3/23

C/C - Pt. came for routine examination.

O/E - Stain ++

Calculus +++

Grossly decayed \bar{c} $\frac{\quad}{6}$

Pit and fissure caries \bar{c} $\frac{6}{78}$

Missing tooth \bar{c} $\frac{\quad}{7}$

Plan

→ Scaling and polishing

→ Restoration \bar{c} $\frac{6}{8}$

→ RCT \bar{c} $\frac{\quad}{6}$

Shouja Halder
29/3/23



Apollo Clinic

LICENSEE - SAMR DDHI AROGYAM PVT. LTD.

Apollo Clinic @ Tiara Complex A.T. Classic Near Ashoka Ratan VIF Estate, Raipur (C.G.)

Email : raipur1@apolloclinic.co.in

Online appointments: www.asxapollo.com | Online reports: https://ohr.apolloclinic.com

0771 4033341/42

+91 9691826363

www.apolloclinic.com

ID: 222

25-03-2023 09:32:53 AM

MR SANJAY KUMAR KHARE
Male 43Years

HR	: 82	bpm
P	: 120	ms
PR	: 150	ms
QRS	: 96	ms
QT/QTc	: 366/428	ms
PQRS/T	: 50/11/48	°
RV5/SV1	: 0.482/0.674	mV

Diagnosis Information:
Sinus rhythm
Poor R wave progression
Borderline ECG



Dr. Varsha Zanwar
D.N.B. (Medicine)
Reg. No. G.G.M.C 2707/2009
Apollo Clinic, Raipur

Report Confirmed

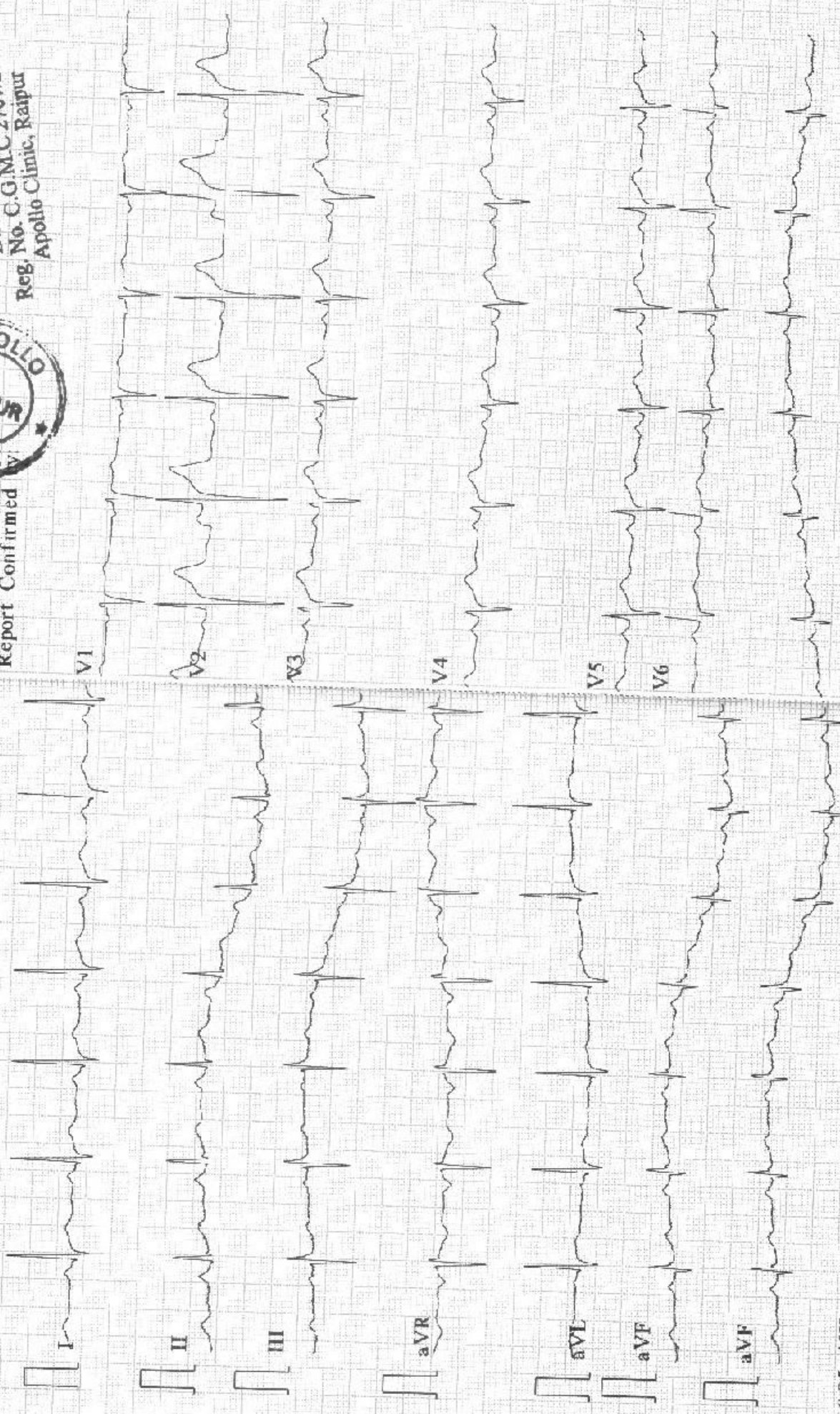

NAME OF PATIENT: MR. SANJAY KUMAR KHARE

AGE: 43YRS /MALE

REFERRED BY : B.O.B.

DATE: 31/03/2023

CHEST X - RAY PA VIEW

FINDINGS:

- Both the domes of diaphragm and CP angles are normal.
- Both the hila and mediastinum are normal.
- Both the lung fields are clear. No e/o focal parenchymal lesion.
- Cardio-thoracic ratio is normal.
- Soft tissues and bony cage are unremarkable.

IMPRESSION:

- **NO SIGNIFICANT ABNORMALITY SEEN.**

Advised: Clinical correlation and further evaluation if clinically indicated.

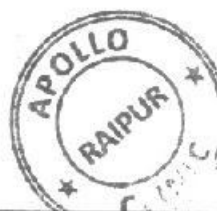

Dr. Zeeshan Ateeb Dani
MBBS, MD
DR. ZEESHAN ATEEB DANI
Reg. No. CCMC-250/1998 (MD)
CONSULTANT RADIOLOGIST

This report is for perusal of the doctor only not the definitive diagnosis; findings have to be clinically correlated. This report is not for medico-legal purposes.

Patient Name : Mr. Sanjay Kumar Khare
UHID/MR No. : FRAI.0000027263
Visit Date : 25-03-2023 13:57
Sample Collected on : 26-03-2023 09:11
Ref Doctor : Bank of Baroda
Emp/Auth/TPA ID : 4534545
Sponsor Name : MEDIWHEEL PVT LTD

Age / Gender : 43Y/Male
OP Visit No : FRAIOPV49659
Reported on : 27-03-2023 14:05
Specimen : Whole Blood (Edta)
Pres Doctor: :

DEPARTMENT OF LABORATORY MEDICINE

TEST NAME	RESULT	BIOLOGICAL REFERENCE INTERVALS	UNITS
COMPLETE BLOOD COUNT			
HAEMOGLOBIN Method: CELL COUNTER	15.4	13.0 - 17.2	gm%
RBC COUNT Method: CELL COUNTER	5.47	3.5 - 5.5	million/cumm
HEMATOCRIT(PCV) Method: CELL COUNTER	46.4	37 - 50	%
MCV Method: CELL COUNTER	84.8	76 - 96	fl
MCH Method: CELL COUNTER	28.3	27 - 32	pg
MCHC Method: CELL COUNTER	33.3	31 - 35	gm/dl
RDW Method: CELL COUNTER	12.7	12 - 15.10	%
TOTAL WBC COUNT Method: CELL COUNTER	5.74	4 - 11	thous/cumm
NEUTROPHIL Method: CELL COUNTER	67	40 - 75	%
LYMPHOCYTE Method: CELL COUNTER	24	20 - 40	%
EOSINOPHIL Method: CELL COUNTER	02	01 - 06	%
MONOCYTE Method: CELL COUNTER	07	02 - 08	%
BASOPHIL Method: CELL COUNTER	00	00 - 01	%
PLATELET COUNT Method: CELL COUNTER	157	150 - 450	lacs/cumm

End of the report

Results are to be correlated clinically

Apollo Clinic
Lab Technician / Technologist
RITU JANGDE

*THIS PAPER IS USED FOR CLINICAL REPORTING PURPOSE ONLY

LICENCE NO: SANJAY BHAI AROGYA PVT. LTD.

Apollo Clinic (@ Tiara Complex A.T. Classic Near Ashoka Baten, VIP Estate Shankar Nagar, Raipur (C.G.)

Email : raipur1@apolloclinic.com | Website : www.apolloclinic.com

Online appointments: www.askapollo.com | Online reports: https://pnr.apolloclinic.com



DR. PRIYANKA B. SAHA
M.B.B.S, MD
PATHOLOGIST

403334126363

0771 4033341/42

Patient Name : Mr. Sanjay Kumar Khare
UHID/MR No. : FRAI.0000027263
Visit Date : 25-03-2023 13:57
Sample Collected on : 26-03-2023 09:11
Ref Doctor : Bank of Baroda
Emp/Auth/TPA ID : 4534545
Sponsor Name : MEDIWHEEL PVT LTD

Age / Gender : 43Y/Male
OP Visit No : FRAIOPV49859
Reported on : 27-03-2023 14:05
Specimen : Citrated Blood
Pres Doctor: :

DEPARTMENT OF LABORATORY MEDICINE

TEST NAME	RESULT	BIOLOGICAL REFERENCE INTERVALS	UNITS
ERYTHROCYTE SEDIMENTATION RATE (ESR)			
ERYTHROCYTE SEDIMENTATION RATE (ESR) Method: Westergren	10	00 - 20	mm/hr
BLOOD GROUP AND RH TYPE			
BLOOD GROUP Method: Slide Test	O	A, B, O, AB	
RH:	Positive	POSITIVE, NEGATIVE	
TEST NAME	RESULT	BIOLOGICAL REFERENCE INTERVALS	UNITS
GLUCOSE - (FASTING)			
GLUCOSE - (FASTING) Method: REAGENT GRADE WATER	91.0	60 - 120	mg/dl
KFT - RENAL PROFILE-SERUM			
BUN : Method: Spectrophotometric	13	7 - 20	mg/dL
Creatinine Method: Jaffe	1.10	0.6 - 1.2	mg/dL
Uric Acid Method: Enzymatic	4.2	2.6 - 7.2	mg/dL
GLYCOSYLATED HEMOGLOBIN (HBA1C)			
GLYCOSYLATED HEMOGLOBIN (HBA1C) - WHOLE BLOOD.. Method: TURBIDOMETRY	5.7	Non-diabetic: <= 5.6 Pre-diabetic: 5.7 - 6.4 Diabetic: >= 6.5	%

End of the report

Results are to be correlated clinically

Lab Technician / Technologist
RITU_JANGDE



Dr. PRIYANKA R SAHAI
M.B.B.S, MD
PATHOLOGIST

Patient Name : Mr. Sanjay Kumar Khare
UHID/MR No. : FRAI.0000027263
Visit Date : 25-03-2023 13:57
Sample Collected on : 26-03-2023 09:11
Ref Doctor : Bank of Baroda
Emp/Auth/TPA ID : 4534545
Sponsor Name : MEDIWHEEL PVT LTD

Age / Gender : 43Y/Male
OP Visit No : FRAIOPV49659
Reported on : 27-03-2023 14:05
Specimen : Serum
Pres Doctor: :

DEPARTMENT OF LABORATORY MEDICINE

TEST NAME	RESULT	BIOLOGICAL REFERENCE INTERVALS	UNITS
LFT WITH GGT			
TOTAL BILIRUBIN (DPD) Method: Enzymatic	0.8	0.1 - 1.2	mg/dl
DIRECT BILIRUBIN (DPD) Method: Spectrophotometric	0.2	0.05 - 0.3	mg/dl
INDIRECT BILLIRUBIN Method: Spectrophotometric	0.6	0.1 - 1	mg/dl
SGPT/ALT (IFCC) Method: Enzymatic	38	6 - 40	U/L
SGOT/AST (IFCC) Method: Enzymatic	31	6 - 32	U/L
S.ALKALINE PHOSPHATASE Method: Spectrophotometric	82	25 - 147	IU/L
GGT (IFCC) Method: Spectrophotometric	45	5 - 80	U/L
TOTAL PROTEIN (BIURET) Method: Spectrophotometric	6.5	6 - 8	g/dl
ALBUMIN (BCG) Method: Spectrophotometric	4.3	3.5 - 5.0	g/dl.
S.GLOBULIN Method: Spectrophotometric	2.2	1.5 - 3.6	g/dl
S.A/G RATIO Method: Spectrophotometric	1.95		

End of the report

Results are to be correlated clinically

Lab Technician / Technologist
RITU_JANGDE

 Dr. PRIYANKA R SAHAI
 M.B.B.S. MD
 PATHOLOGIST

Patient Name : Mr. Sanjay Kumar Khare
UHID/MR No. : FRAI.0000027263
Visit Date : 25-03-2023 13:57
Sample Collected on : 26-03-2023 09:11
Ref Doctor : Bank of Baroda
Emp/Auth/TPA ID : 4534545
Sponsor Name : MEDIWHEEL PVT LTD

Age / Gender : 43Y/Male
OP Visit No : FRAIOPV49659
Reported on : 27-03-2023 14:05
Specimen : Serum
Pres Doctor: :

DEPARTMENT OF LABORATORY MEDICINE

TEST NAME	RESULT	BIOLOGICAL REFERENCE INTERVALS	UNITS
LIPID PROFILE TEST (PACKAGE)			
Total Cholesterol Method: Spectrophotometric	161.0	00 - 200	mg/dl
Triglyceride Method: Spectrophotometric	110.0	60 - 150	mg/dl
HDL Method: Spectrophotometric	41.0	35 - 60	mg/dl
LDL Method: Spectrophotometric	98.0	60 - 130	mg/dl
VLDL Method: Spectrophotometric	22.0	10 - 50	mg/dl
Cholesterol/HDL Method: Spectrophotometric	3.92		

End of the report

Results are to be correlated clinically

Lab Technician / Technologist
RITU_JANGDE



Dr. PRIYANKA R SAHAI
M.B.B.S, MD
PATHOLOGIST

Patient Name : Mr. Sanjay Kumar Khare
UHID/MR No. : FRAI.0000027263
Visit Date : 25-03-2023 13:57
Sample Collected on : 26-03-2023 09:11
Ref Doctor : Bank of Baroda
Emp/Auth/TPA ID : 4534545
Sponsor Name : MEDIWHEEL PVT LTD

Age / Gender : 43Y/Male
OP Visit No : FRAIOPV49659
Reported on : 27-03-2023 14:05
Specimen : Urine
Pres Doctor: :

DEPARTMENT OF LABORATORY MEDICINE

URINE ROUTINE EXAMINATION

Test	Result	Bio. Ref. Interval
PHYSICAL EXAMINATION:		
Volume of urine	30 ml	
Colour	Pale Yellow	
Specific Gravity	1.010	1.001 - 1.030
Deposit	Absent	Absent
Appearance	Clear	Clear
pH	7.0	5.0 - 7.5
CHEMICAL EXAMINATION:		
Protein	Absent	Absent
Sugar	Absent	Absent
Ketone Bodies	Absent	Absent
Blood	Absent	Absent
Leukocytes	Absent	Absent
Urobilinogen	Absent	Absent
Bili Pigments	Absent	Absent
MICROSCOPIC EXAMINATION:		
Pus Cell	2 - 4	0 - 5 / hpf
Red Blood Cells	Not Seen	0 - 2 / hpf
Epithelial Cells	2 - 4	0 - 5 / hpf
Cast	Not Seen	Not seen
Crystals	Not Seen	Not seen

End of the report

Results are to be correlated clinically

Lab Technician / Technologist
RITU_JANGDE

Dr. PRIYANKA R SAHAI
M.B.B.S, MD
PATHOLOGIST

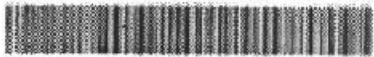

PATIENT DETAILS

NAME:	SANJAY KUMAR KHARE	REFERENCE NO:	RWUDTPSH0410431
D / S / W D:		Age: 43 Yr	Gender: MALE
Address:	RAIPUR	Contact No:	
Sample received on:	26/03/2023 @ 14:30	Reported on:	27/03/2023 @ 12:50
Repeat Sample, if any:	NA	Reported on:	NA
Referred by:	APOLLO CLINIC	Hospital / Lab ID:	APOLLO CLINIC
		STATUS:	FINAL
		STATUS:	FINAL

BIOCHEMISTRY

Test	Specimen	Result	Units	Reference Range
# Prostate Specific Antigen (PSA), Total, TPSA	Blood, Serum	1.15	ng / ml	< 4.00

COMMENTS:

Prostate specific antigen (PSA) is a protein produced primarily by cells in the prostate, a small gland in males that encircles the urethra and produces a fluid that makes up part of semen. Most of the PSA that the prostate produces is released into this fluid, but small amounts of it are also released into the blood. PSA exists in two main forms in the blood: complexed (cPSA, bound to other proteins) and free (fPSA, not bound). The most frequently used PSA test is the total PSA, which measures the sum of cPSA and fPSA in the blood.

The PSA test may be used as a tumor marker to screen for and to monitor prostate cancer. The goal of screening is to detect prostate cancer while it is still confined to the prostate. However, most experts agree that screening should be done on asymptomatic men only after thorough discussions with their healthcare practitioners on the benefits and risks and after informed decisions are made to undergo screening. Elevated blood levels of PSA are associated with prostate cancer, but they may also be seen with inflammation of the prostate (prostatitis) and benign prostatic hyperplasia (BPH). PSA levels tend to increase in all men as they age, and men of African American heritage may have levels that are higher than other men, even at earlier ages.

% Probability of detecting Prostate cancer on a needle biopsy:

Free : total PSA ratio	50 – 59 years	60 – 69 years	70 years and older
< = 0.10	49%	58%	65%
0.11 – 0.18	27%	34%	41%
0.19 – 0.25	18%	24%	30%
> 0.25	9%	12%	16%

Ref: <http://www.ncbi.nlm.nih.gov/pubmed/10431>

*THIS PAPER IS USED FOR CLINICAL REPORTING PURPOSE ONLY

Dr Mritunjai Saraf
MD Pathology, Consultant Pathologist

+91 96918 26363

0771 4033341/42
(end of report)

Method: Automated chemiluminescent based assay.
Note: Test results are as per submitted sample & represents indicative values only & not valid for medico legal purpose.



PATIENT DETAILS

NAME:	SANJAY KUMAR KHARE	REFERENCE NO:	RWUDTPSH0410431
D/S/WO:		Age: 43 Yr	Gender: MALE
Address:	RAIPUR	Contact No:	
Sample received on:	26/03/2023 @ 14:30	Reported on:	27/03/2023 @ 12:50
Repeat Sample, if any:	NA	Reported on:	NA
Referred by:	APOLLO CLINIC	Hospital / Lab ID:	APOLLO CLINIC
		STATUS:	FINAL
		STATUS:	FINAL

HORMONAL ASSAY

Test	Specimen	Result	Units	Reference Range
Thyroid Panel, TFT, TOTAL:				
• Triiodothyronine, T3	Blood, Serum	1.22	ng / ml	0.87 – 1.78
• Thyroxine, T4	""	8.41	µg / dL	6.0 – 12.2
• Thyroid stimulating hormone, TSH	""	3.04	µIU / ml	0.4 – 5.0

Indicative Interpretation

TSH	Free T4	Free or total T3	Probable Inference
High	Normal	Normal	Mild (subclinical) hypothyroidism
High	Low	Low or Normal	Hypothyroidism
Low	Normal	Normal	Mild (subclinical) hyperthyroidism
Low	High or normal	High or normal	Hyperthyroidism
Low	Low or normal	Low or normal	Non-thyroidal illness; pituitary (secondary) hypothyroidism
Normal	High	High	Thyroid hormone resistance syndrome

PATIENT NAME:- MR. SANJAY KUMAR KHARE
REF BY :- BOB

AGE/SEX: 43YRS/M
DATE:- 30.03.2023

USG ABDOMEN

Liver : Liver is normal in size cm, smooth in outline with echotexture. IHBR's are not dilated. CBD is not dilated. Portal vein and hepatic veins are normal.

Gall bladder : Distended & normal.

Pancreas & Paraaortic Region : Normal.

Spleen : Is normal size measures cm and echotexture.

Kidneys	RIGHT	LEFT
SIZE	11.7X5.1cm	11.8X5.1cm
CORTICAL ECHOGENICITY	Normal	Normal
CORTICOMEDULLARY DIFFERENTIATION	Maintained	Maintained
PCS	Not dilated	Not dilated
Any other remarks	Nil	Nil

Urinary bladder.- Distended & normal

Prostate: is enlarged in size measures weight 26.3 gm shape & echotexture.

No free fluid in abdomen.

Visualized bowel loops are normal.

No significant intra-abdominal lymphadenopathy seen.

IMPRESSION;

- **GRADE - I PROSTATOMEGLY**

Advised clinical correlation/further evaluation if clinically indicated.



Dr. Zeeshan Ateeb Dani
MBBS, MD
Consultant
DR. ZEESHAN ATEEB DANI
Reg. No. CGMC-25247200 (MD)
CONSULTANT RADIOLOGIST

This report is for perusal of the doctor only. It is not intended for diagnosis. All congenital abnormalities cannot be detected on ultrasound. This report is not for medico-legal purposes.

LICENSEE : SAMRIDHI AROGYAM PVT. LTD.
Apollo Clinic (2) Tiara Complex A.T. Cassio Near Ashoka Ratan VIF Estate, Shankar Nagar, Raipur (C.G.)
Email : raipur1@apolloclinic.com | Website : www.apolloclinic.com
Online appointments : www.askapollo.com | Online reports : https://pbr.apolloclinic.com

+91 96918 26363
0771 4033341/42

EXAMINATION OF EYES :- (BY OPHTHALMOLOGIST)

Patient Name Mr. Samay Kumar

Date 25/03/23

Sex/Age 43y/m



MR No

Employee Id

EXTERNAL EXAMINATION					NAD
SQUINT					NO
NYSTAGMUS					
COLOUR VISION					NORMAL
FUNDUS:(RE):-		WNL	(LE):-		WNL
INDIVIDUAL COLOUR IDENTIFICATION					Good
DISTANT VISION:(RE):-		6/6	(LE):-		6/6
NEAR VISION:(RE):-		NB 6/4 6	(LE):-		NB 6/4 6
NIGHT BLINDNESS					NAD
	SPH	CYL	AXIS	ADD	
RIGHT				+1.50	
LEFT	Plur			+1.50	
REMARKS :-					

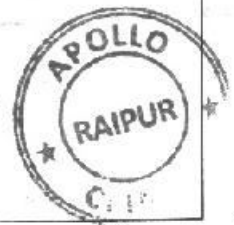
Dr. Vikas Mishra
MBBS, MS (Ophthalmologist)
Reg. No. CGMC 621/2006



 **+91 96918 26363**
 **0771 4033341/42**



304 / MR SANJAY KHARE / 43 Yrs / M / 158 Cms / 85 Kg / HR : 110

Date: 25-Mar-2023 10:19:36 AM METS: 4.71 110 bpm 62% of THR BP: 140/90 mmHg Raw ECG/ BLC On/ Notch On/ HF 0.05 Hz/ LF 20 Hz

EXTime: 03:00 2.7 Kmph, 10.0%
25 min/Sec: 1.0 Cm/mv

4X 80 ms Post J

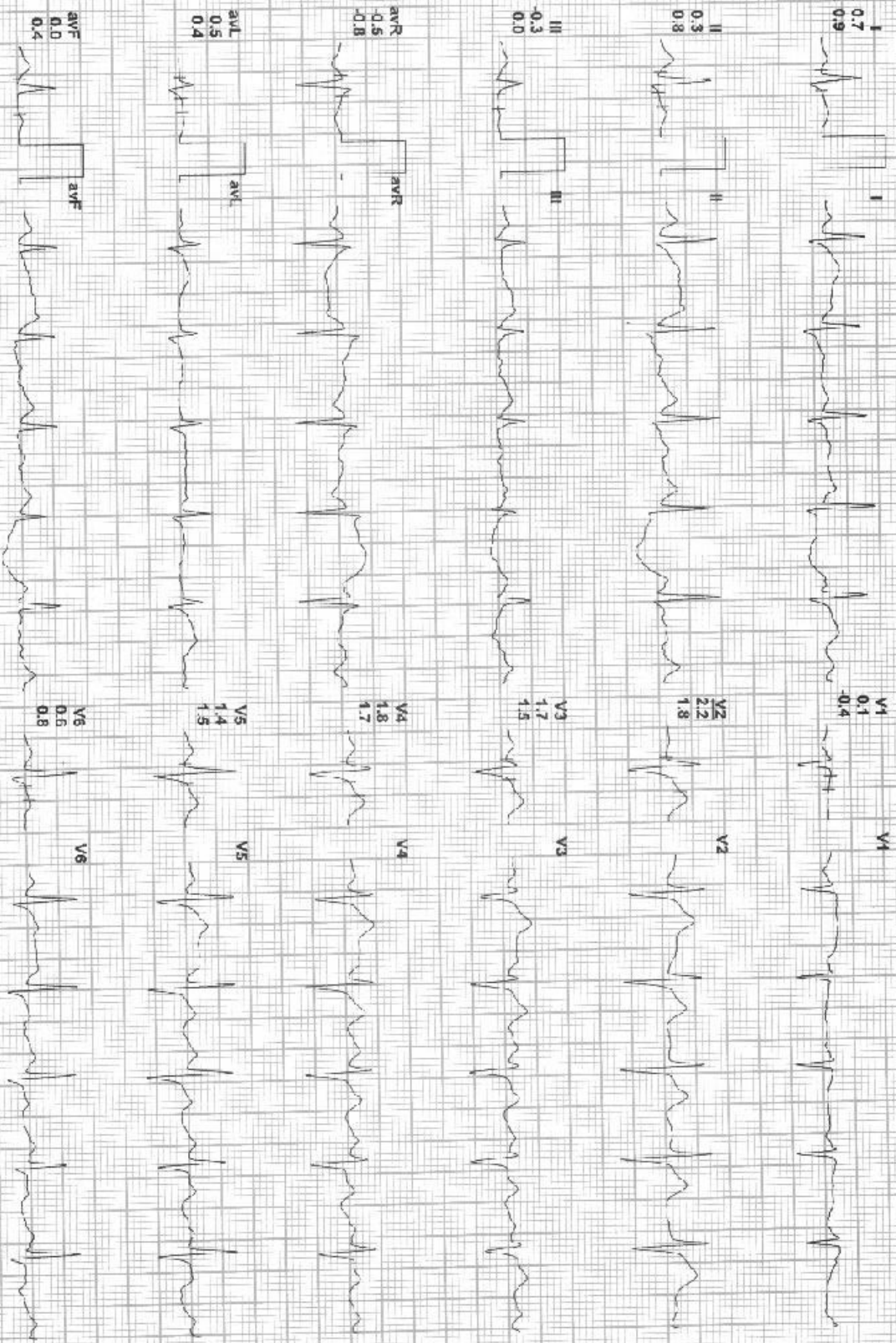
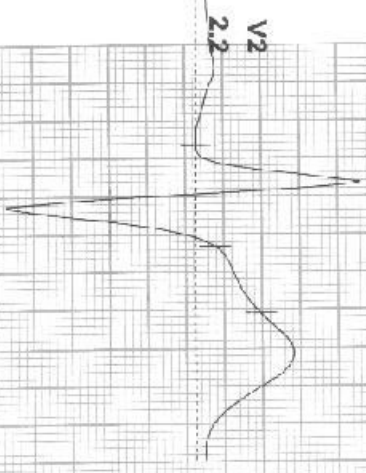

STL 0.7
ST-T 0.9

II 0.3
III -0.3
aVR -0.5
aVL 0.5
aVF 0.0

V1 0.1
V2 2.2
V3 1.7
V4 1.8
V5 1.4
V6 0.6

V4 1.8
V5 1.5
V6 0.8

REMARKS:

(GEM213150726)/RMAIenglers



Date: 25-Mar-2023 10:19:36 AM METS: 10.2/ 142 bpm 80% of THR BP: 140/90 mmHg Raw ECG/BLG On/Notch On/Hi 0.05 HZ/LF 20 Hz

ExTime: 09:00 5.5 Km/h 14.0% 25 mm/Sec. 1.0 Cm/mV

4X

60ms Post U

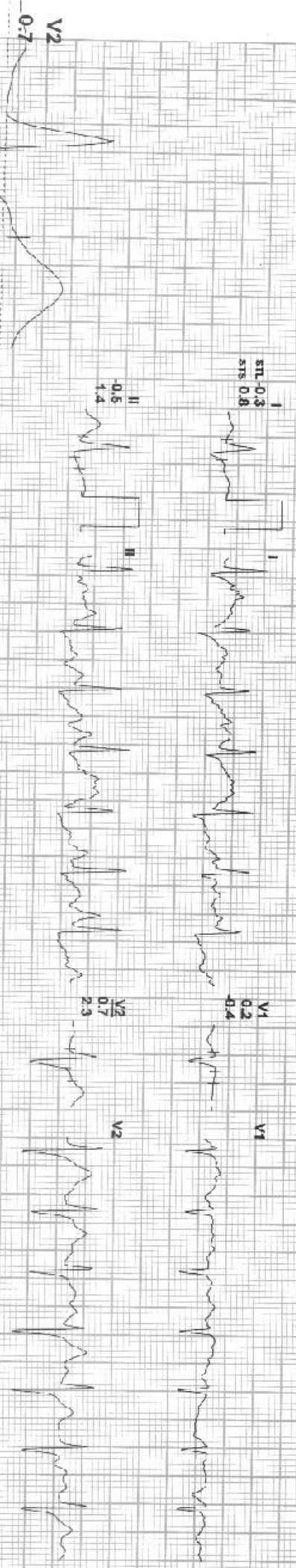

STL -0.3
STs 0.8

II -0.6
1.4

III -0.2
0.7

aVR 0.4
1.1

aVL -0.1
0.1

aVF -0.4
1.1

V1 0.2
0.4

V2 0.7
2.3

V3 0.8
2.7

V4 0.7
3.1

V5 0.2
2.7

V6 0.2
1.5

REMARKS:

APOLLO CLINIC

304 / MR SANJAY KHARE / 43 Yrs / M / 158 Cms / 85 Kg / HR : 151

PeakEX



Date: 25-Mar-2023 10:19:36 AM METS: 10.6/161 bpm: 85% of THR EP: 140/90 mmHg Raw ECG/BLG On/Notch On/HF 0.05 Hz/LF 20 Hz

EXTime: 09:20 6.8 Km/hp, 16.0%
25 mm/Sec, 1.0 Cm/mV

4X 60 ms Post J



I 0.3
II 0.3
III 1.5



II 0.1
III 1.8



III -0.1
IV 0.2



AVR -0.2
AVL -1.6

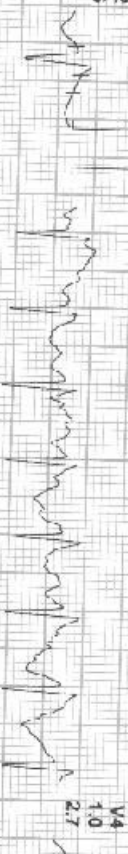

AVL 0.1
AVF 0.7



AVF 0.0
V1 1.0



V1 0.5
V2 -0.2



V2 1.1
V3 2.6



V3 1.0
V4 2.5



V4 1.0
V5 2.7



V5 0.5
V6 2.2



V6 0.1
V7 1.3



REMARKS:



304 / MR SANJAY KHARE / 43 Yrs / M / 158 Cms / 85 Kg / HR : 106

Date: 25-Mar-2023 10:19:36 AM METS: 3.6/ 106 bpm 69% ofTHR BP: 140/90 mmHg Raw ECG/ BLC On/ Notch On/ HF 0.05 Hz/ LF 20 Hz

4X 90 ms Post J

EXTime: 09:21 0.0 Kmph, 0.0% 28 mm/Sec 1.0 Cm/mV

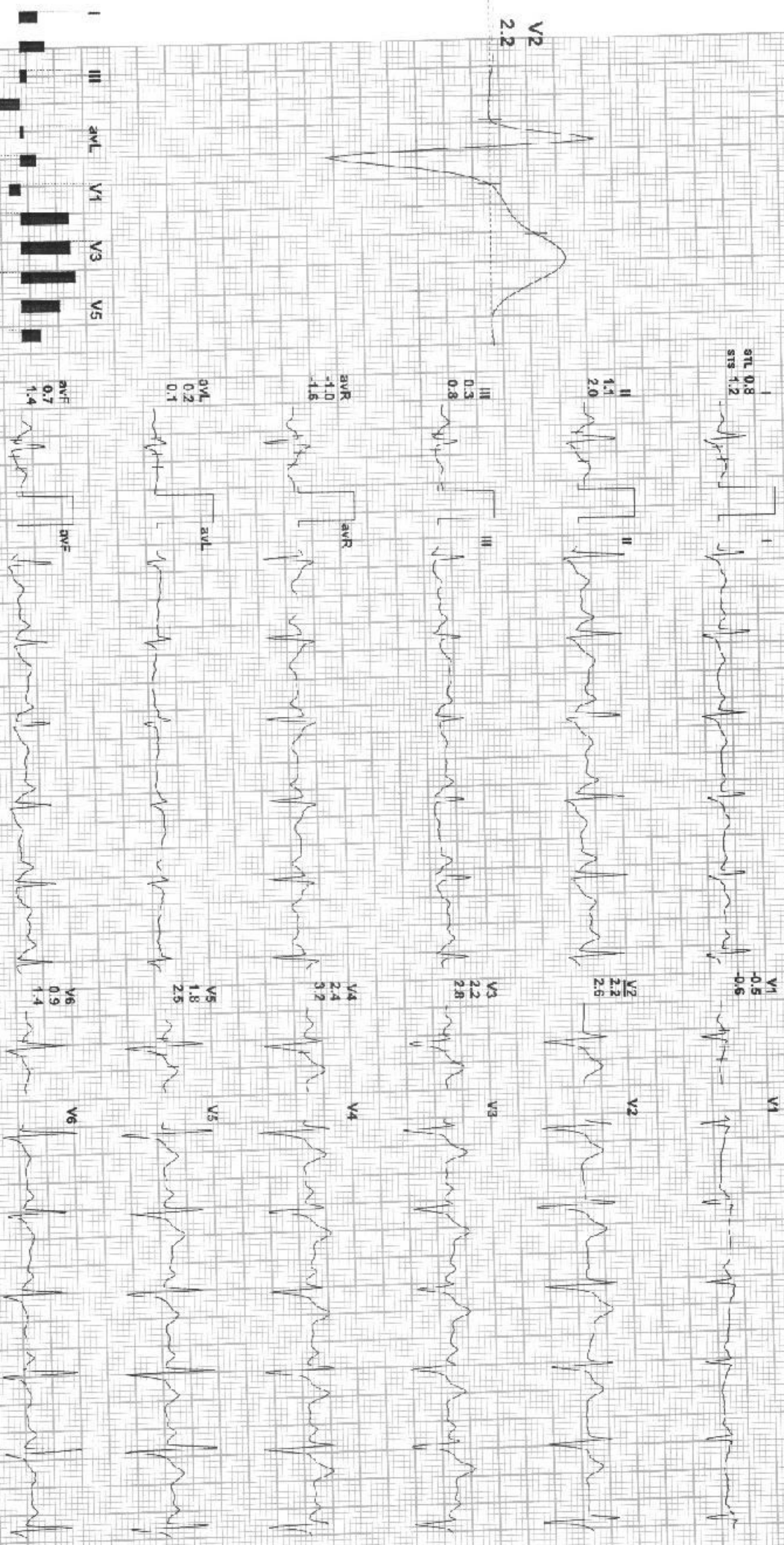

REMARKS:

(GEN2) 3180726X(R)Allergens