

आयकर विभाग
INCOME TAX DEPARTMENT

भारत सरकार
GOVT. OF INDIA

T DHANA LAKSHMI
KOTESWARA RAO TURIMELLI

2711/1988
Permanent Account Number

AISPT2398C

T. Dhana Lakshmi
Signature



Dr. Mahesh V. Padsalge
MD. (Medicine)
Consultant Physician
Reg. No. 91424 (MMC)

Female

124 bpm

Ssaam T. Subramanian
- / - mmHg

QRS : 154 ms
QT / QTcBaz : 342 / 491 ms
PR : - ms
P : - ms
RR / PP : 482 / 512 ms
P / QRS / T : - / 41 / -62 degrees

Wide QRS tachycardia
Nonspecific intraventricular block
Cannot rule out Anterior infarct , age undetermined
Abnormal ECG

Dr. Mahesh V. Padsalige
MD. (Medicine)
Consultant Physician
Reg. No. 91424 (MMC)

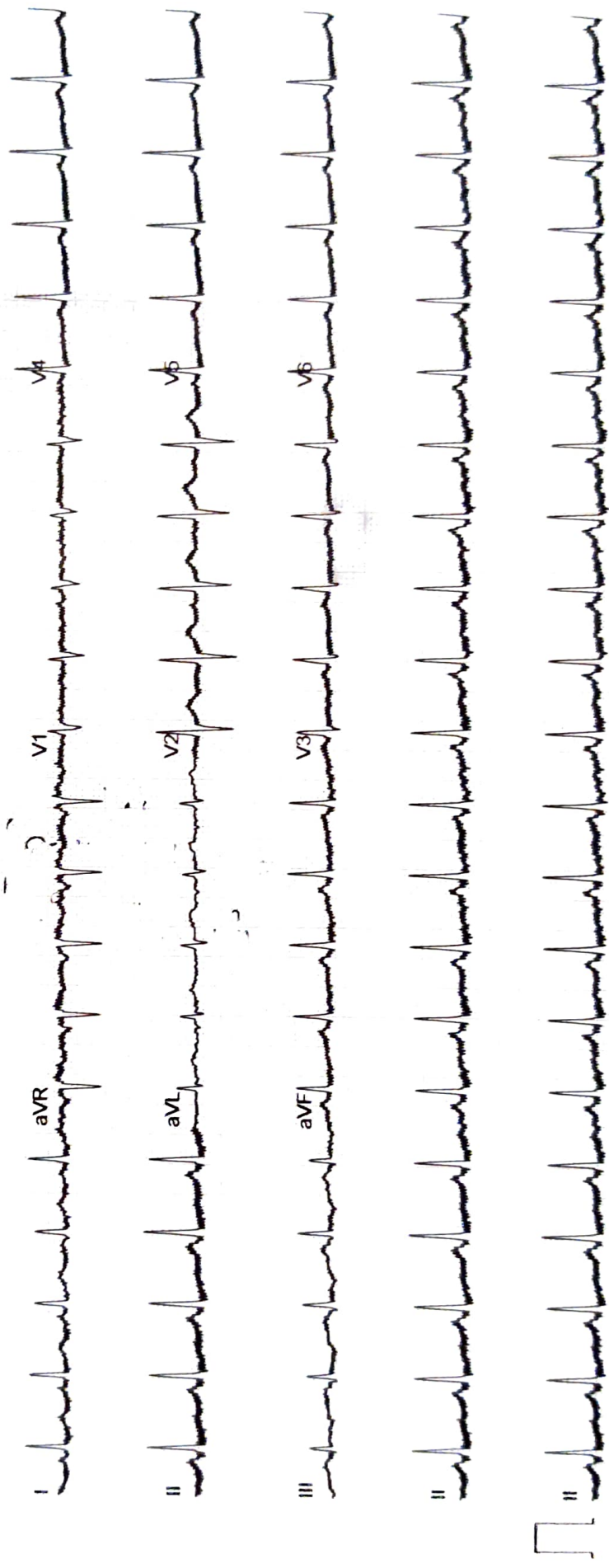

ECHO Report

Date: 03/09/2022

Patient Details

Patient ID -

Name- MRS.T DHANA LAKSHMI

Age- 33 YEARS

Gender- FEMALE

Referral BY - MEDIWHEEL

Doctor Incharge

DR. MAHESH PADSALGE

Clinical Status of Patient -

Finding description -

1. Normal cardiac chambers dimensions .
2. Normal LV systolic function.Tachycardia During Study.
3. No RWMA.
4. All cardiac valves are structurally normal.
5. Trivial MR, Trivial PR, NO AR.
6. No PAH.
7. Normal RV systolic function.
8. No clot/vegetation/pericardial effusion.
9. No coarctation of aorta.

Chamber Dimensions-M mode Findings

LVID (Diastole) 35-56(mm)	- 44.00	LVID (Systole) 24-42(mm)	- 25.00
IVS (Diastole) 8-12(mm)	- 8.00	IVS (Systole) 14-42(mm)	- 12.00
LVPWT (Diastole) 6-11(mm)	- 9.00	EPSS	- 3.00
LVEF (%)	- 70%	LVFS (%)	- 42.00

LV Volume (Diastolic)(mm³)
Meridional Wall Stress in System

LV Volume (Systolic)(mm³)
Cubed LV Volume in Diastole (mm³)

Cubed LV+ myocardial volume (mm³)

Velocity of circumferential
Shortening (mm)

Aortic root 22-37(mm)	- 27.00
Left Atrium Length (mm)	- 24.00
Left Atrium Volume (mm ³)	
RV size	Normal
Normal	
RV volume (mm ³)	
Normal	
Pericardium	Normal
Effusion	None
Resp Variation	Present
Predicted RV Systolic Pressure	

Left Atrium Width (mm)
Left Atrium Area (mm²)
RV Function
RA Size

IVC Size (mm) – 14mm Collapsible

Doppler Findings- I

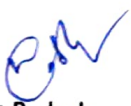

Dr. Mahesh Padsalge

Dr. Mahesh V. Padsalge
MD (Medicine)
Consultant Physician
Reg No. 91424 (MMC)

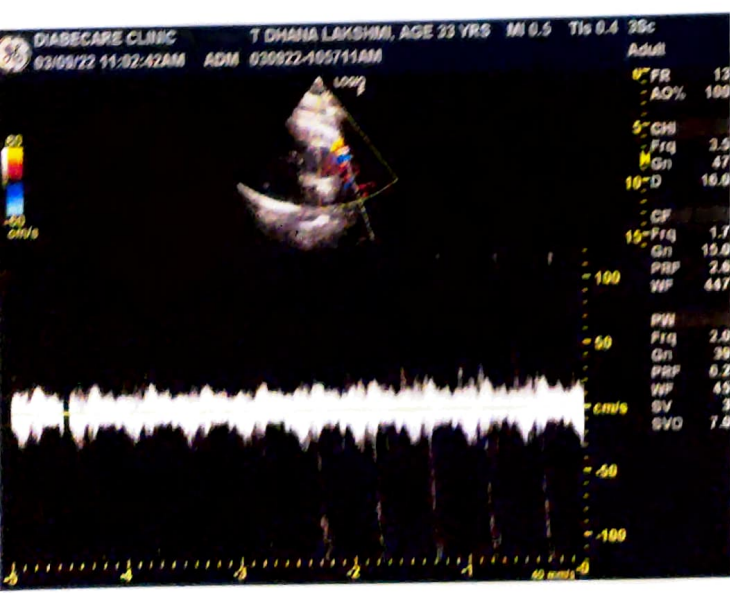
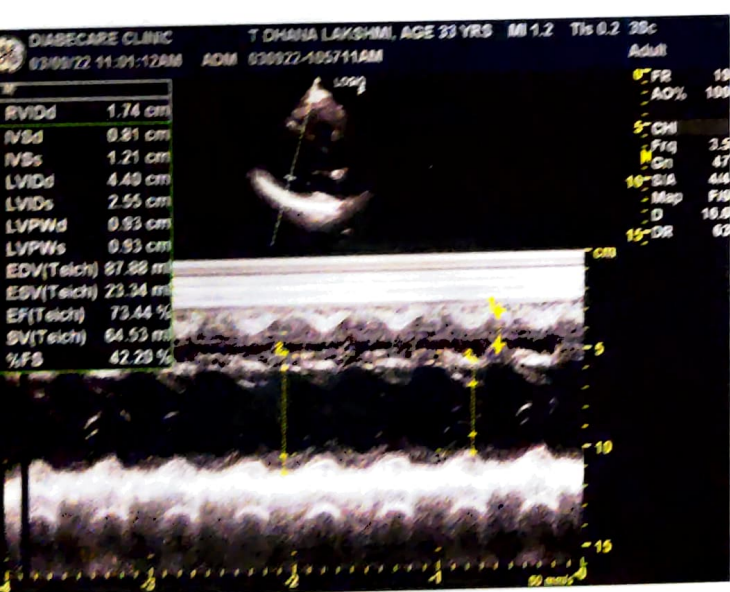
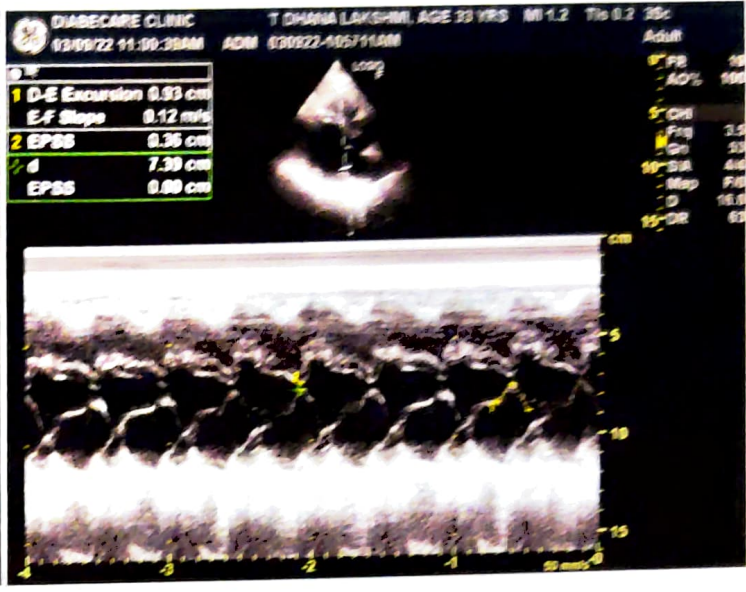

03/9/22

T Dhana Lakshmi
Age: 33yrs / female

Eye check up

	(R)	(L)
VA (A)	6/6	6/6
	N ₆	N ₆
A/seg	(N)	(N)
Fundus	(N)	(N)
Color vision	(N)	(N)
Kausharya		
	(ISA)	WNR

LN

NAME- T DHANA LAKSHMI

DATE- 3/09/2022

AGE- 33/F

X-RAY CHEST PA

The Soft Tissues And Bony Thorax Are Normal.

Both The Costophrenic And Cardiophrenic Angles Are Clear.

The Lung Field Are Normal.

Cardiac Shape And Size Appears Normal.

Both The Hila Are Normal In Density And Position.

Both The Domes Of Diaphragm And Mediastinum Are Normal.

Impression: Normal Chest X-Ray.

For, 

**DR.MRUDULA BABAR
CONSULTANT RADIOLOGIST**

**Dr. MRUDULA BABAR
DMRE.CPS Mumbai 2009
(RADIOLOGIST)
Reg. No. 2005/03/2139**

Name: MRS DHANALAKSHMI	Age/sex: 33Yrs / FEMALE
Ref by: MEDIWHEEL	Date: 3/9/2022

ULTRASOUND EXAMINATION OF ABDOMEN & PELVIS

Findings-

Suboptimal scan due to body habitus and excessive bowel gases.

The Liver is normal in size shape and mildly raised echogenicity. No focal lesion is seen. The Hepatic veins appear normal. There is no IHBR dilatation. The portal vein appears normal.

The gall bladder is partially distended. The extra hepatic C.B.D. is of normal caliber.

The visualized Pancreas appears normal in size and reflectivity. The pancreatic duct is not dilated. The spleen is normal in size, No focal lesion is seen. Splenic vein is normal at hilum.

Both kidneys are normal in position and size. They show normal cortical reflectivity and cortico-medullary differentiation. There is no evidence of renal calculus, hydronephrosis or mass.

Right kidney measures 9.8 x 4.2 cm

Left kidney measures 9.6 x 4.5 cm

The Urinary bladder is well distended. No evidence of any intraluminal mass or calculi.

Uterus is anteverted and measures 7.8 x 4.7 x 4.3cm, appears normal in size, shape and echotexture. No focal lesion noted. Endometrial echoes are mid line and measure 5 mm.

Cervix appears normal.

Both ovaries are normal in size and morphology.

Right ovary measures 2.5x 1.9 cm

Left ovary measures 2.6 x 1.4 cm

No free fluid is noted in abdomen and pelvis.

No probe tenderness seen in present study

IMPRESSION :-

- **Grade 1 fatty infiltration of liver.**

Adv: clinical correlation



DR.MRUDULA BABAR
CONSULTANT RADIOLOGIST.

Dr. MRUDULA BABAR
DMRE, CPS Mumbai 2009
(RADIOLOGIST)
Reg. No. 2005/03/2139

