

ADITYA
DIAGNOSTICS

DIAGNOSTICS





 **बैंक ऑफ़ बड़ोदा**
Bank of Baroda

नाम मुडापाका हेमा
Name MUDAPAKA HEMA

EC No. 170100

 जारीकर्ता प्राधिकारी
Issuing Authority



धारक के हस्ताक्षर
Signature of Holder

LETTER OF APPROVAL / RECOMMENDATION

To
The Coordinator,
Mediwheel (Arcofemi Healthcare Limited)
Helpline number: 011- 41195959

Dear Sir / Madam,

Sub: Annual Health Checkup for the employees of Bank of Baroda

This is to inform you that the following employee wishes to avail the facility of Cashless Annual Health Checkup provided by you in terms of our agreement.

PARTICULARS	EMPLOYEE DETAILS
NAME	MS. MUDAPAKA HEMA
EC NO.	170100
DESIGNATION	SINGLE WINDOW OPERATOR A
PLACE OF WORK	HYDERABAD,MIYAPUR
BIRTHDATE	02-01-1991
PROPOSED DATE OF HEALTH CHECKUP	21-01-2023
BOOKING REFERENCE NO.	22M170100100037748E

This letter of approval / recommendation is valid if submitted along with copy of the Bank of Baroda employee id card. This approval is valid from **19-01-2023** till **31-03-2023** The list of medical tests to be conducted is provided in the annexure to this letter. Please note that the said health checkup is a **cashless facility** as per our tie up arrangement. We request you to attend to the health checkup requirement of our employee and accord your top priority and best resources in this regard. The EC Number and the booking reference number as given in the above table shall be mentioned in the invoice, invariably.

We solicit your co-operation in this regard.

Yours faithfully,

Sd/-

Chief General Manager
HRM Department
Bank of Baroda

(Note: This is a computer generated letter. No Signature required. For any clarification, please contact Mediwheel (Arcofemi Healthcare Limited))

SUGGESTIVE LIST OF MEDICAL TESTS

FOR MALE	FOR FEMALE
CBC	CBC
ESR	ESR
Blood Group & RH Factor	Blood Group & RH Factor
Blood and Urine Sugar Fasting	Blood and Urine Sugar Fasting
Blood and Urine Sugar PP	Blood and Urine Sugar PP
Stool Routine	Stool Routine
Lipid Profile	Lipid Profile
Total Cholesterol	Total Cholesterol
HDL	HDL
LDL	LDL
VLDL	VLDL
Triglycerides	Triglycerides
HDL / LDL ratio	HDL / LDL ratio
Liver Profile	Liver Profile
AST	AST
ALT	ALT
GGT	GGT
Bilirubin (total, direct, indirect)	Bilirubin (total, direct, indirect)
ALP	ALP
Proteins (T, Albumin, Globulin)	Proteins (T, Albumin, Globulin)
Kidney Profile	Kidney Profile
Serum creatinine	Serum creatinine
Blood Urea Nitrogen	Blood Urea Nitrogen
Uric Acid	Uric Acid
HBA1C	HBA1C
Routine urine analysis	Routine urine analysis
USG Whole Abdomen	USG Whole Abdomen
General Tests	General Tests
X Ray Chest	X Ray Chest
ECG	ECG
2D/3D ECHO / TMT	2D/3D ECHO / TMT
Stress Test	Thyroid Profile (T3, T4, TSH)
PSA Male (above 40 years)	Mammography (above 40 years) and Pap Smear (above 30 years).
Thyroid Profile (T3, T4, TSH)	Dental Check-up consultation
Dental Check-up consultation	Physician Consultation
Physician Consultation	Eye Check-up consultation
Eye Check-up consultation	Skin/ENT consultation
Skin/ENT consultation	Gynaec Consultation

10mm/mV

TO BE CORRELATED CLINICALLY



Vent. Rate(BPM) : 57 ✓

<ECG Analysis Result>

PR Int.(ms) : 148

801 Sinus Bradycardia ✓

P/QRS/T Int.(ms) : 89 93 210

803 Sinus Arrhythmia

QT/QTc Int.(ms) : 432 427

*** Borderline Abnormal ECG ***

P/QRS/T Axis(Deg.) : 54 36 28

N2R

RV1/SV5 Amp.(mV) : 0.08 0.13

RV5/SV1 Amp.(mV) : 1.17 0.67

Dr. V. HARIRAM
MD,DM(Card)

HARI'S HEART CLINIC
1st Floor, MIG-321, 4th Road,

KPHB, Hyderabad-72. Ph.: 9600250111

V2.33 Technician :

Note: Unconfirmed Report Need to

ST LEVEL(mV)

I	II	III	aVR	aVL	aVF
+0.04	+0.03	-0.01	-0.03	+0.02	+0.01
V1	V2	V3	V4	V5	V6
+0.00	+0.07	+0.07	-0.07	+0.06	+0.06

O23-2823 F / 30 Y
MS. MUDAPAKA HEMA
Aditya Diagnostics 21-01-2023

<UW

> 00000000000 M 19Y / cm/kg

5mm/s A50 ENG ADS 21-01-2023 09:10:13



Name : MS. MUDAPAKA HEMA
Age /Sex : 30 Y /F
Ref. By : BANK OF BARODA (MA)

Reg. No : O23-2823
Registration Date : 21-01-2023
Alt ID : 170100

Ultrasound Scan Of Abdomen (Female)

- Liver** Size (147mm), Shape, contour and echotexture normal. No localized or diffused mass lesions are seen. Intrahepatic vascular system, Portal vein, C.B.D and biliary radicals are normal
- Gall Bladder** Partially distended. Shape and wall thickness are normal. No calculus or no mass lesions are seen.
- Spleen** Size : 91 mm, Shape and echotexture normal, No abnormal calcifications seen.
- Pancreas** Head, body and tail echotexture are normal. Pancreatic duct normal. No mass or cystic lesions seen. No calcifications are seen.
- Kidneys** Right kidney Measures : 107 x 36 mm
Left kidney Measures : 109 x 41 mm

Peri renal areas normal, Renal capsule normal, Cortical thickness, Cortical echopattern and corticomedullary differentiation are normal. Pelvicalyceal system normal. No calculus or no mass lesions are seen.
- Urinary Bladder** Well distended, Normal wall thickness. No evidence of calculi. No focal lesions.
- Uterus** Size : 70 x 38 x 47 mm Echotexture normal, No calcification seen. Endometrium thickness 6.5 mm.
- Ovarie** Both ovaries are normal in size, shape and echotexture.
Right Ovary : 26 x 15 mm, Left Ovary : 23 x 13 mm.
- Others** Aorta and IVC are normal. No lymphadenopathy. No ascitis.
- Impression:** * No Sonological Abnormality detected at the time of Scan

Adv :- Correlated

Dr Md Azam

Radiologist



Name : MS. MUDAPAKA HEMA
Age /Sex : 30 Y /F
Ref. By : BANK OF BARODA (MA)

Reg. No : 023-2823
Registration Date : 21-01-2023
Alt ID : 170100

X-RAY CHEST PA VIEW

- Hilar regions are normal.
- Both C P angles are free.
- Domes of diaphragms are normal.
- Bony cage is normal
- Cardio thoracic ratio is normal,
- Lung - clear. No Evidence of any Signs of active Tuberculosis

IMPRESSION :

**** NORMAL STUDY**

Dr Ravi Krishna
Consultant Radiologist



Name : MS. MUDAPAKA HEMA
Age /Sex : 30 Y / F
Ref. By : BANK OF BARODA (MA)

Reg. No : 023-2823
Registration Date : 21-01-2023
Alt ID : 170100

Investigation

Result

Normal Ranges

HAEMOGRAM

Investigation	Result	Normal Range
Haemoglobin	12.2 gm%	Male : 14.0 - 18.0 gm % Female : 11.5 - 16.0 gm % Children : 12 - 14 gm%
R B C mil/cmm	4.1 mil/cmm	Male : 4.5 - 6.5 mil/cmm Female : 4.0 - 5.5 mil/cmm
Packed Cell volume (PCV)	36 %	Male : 40 - 54 % Female : 36 - 49 %
MCV	89 Cubic microns	76 - 96 Cubic microns
MCH	31 Picograms	27- 32 Picograms
MCHC	33 gm%	30 - 36 gm%
WBC (Total)	8,200 cells/cmm	4,000 - 11,000 cells/cmm

DIFFERENTIAL COUNT

Neutrophils (Polymorphs)	72 %	Adults : 40 - 75 % Children : 36- 50 %
Lymphocytes	20 %	Adults : 20 - 40 % Children : 36- 50 %
Eosinophils	04 %	1 - 6 %
Monocytes	04 %	2 - 10 %
Basophils	00 %	00 - 01 %
Platelet count	2,82,000 cells/cmm	1,50,000 - 4,00,000 cells/cmm
ESR 1st Hour	06 mm/hour	Male : 0 - 10 mm / hour Female : 0 - 14 mm / hour
Reticulocyte count	0.8 %	0.5 - 1.0 %

PERIPHERAL SMEAR EXAMINATION

RBC's Morphology	Normocytic / Normochromic
WBC	With in normal limits
Plateletes	Adequate
Abnormal Cells	• Nil

Method : Automated Cellcounter&Microscopy

Dr Rajani Gutha, PhD
Chief Biochemist

* End of Report *
Verified by

Dr S Ramadevi, MD
Consultant Pathologist



Name : MS. MUDAPAKA HEMA
Age /Sex : 30Y /F
Ref. By : BANK OF BARODA (MA)

Reg. No : 023-2823
Registration Date : 21-01-2023
Alt ID : 170100

Investigation

Result

Normal Ranges

Investigation

Result

Blood Group

" B "

Rh Typing (Anti-D)

POSITIVE

Dr Rajani Gutta, PhD
Chief Biochemist

* End of Report *

Verified by

Dr S Ramadevi, MD
Consultant Pathologist



Name : MS. MUDAPAKA HEMA
Age /Sex : 30 Y / F
Ref. By : BANK OF BARODA (MA)

Reg. No : O23-2823
Registration Date : 21-01-2023
Alt ID : 170100

Investigation

Result

Reference Range

Fasting Plasma Glucose *
Blood Sugar
Method GOD-POD

81 mg/dl

70 - 110 mg/dl

Post Prandial Glucose *
(Blood Sugar)
Method GOD-POD

92 mg/dl

70 - 160 mg/dl

* End of Report *

Dr Rajini G, PhD
Chief Biochemist

Verified by

Dr S Ramadevi MD
Consultant Pathologist



Name : MS. MUDAPAKA HEMA
Age /Sex : 30 Y /F
Ref. By : BANK OF BARODA (MA)

Reg. No : O23-2823
Registration Date : 21-01-2023
Alt ID : 170100

Investigation

Result

Reference Range

Blood Urea *
Method GLDH

12 mg/dl

10 - 50 mg/dl

Blood Urea Nitrogen *
Calculated

5.6 mg/dl

6 - 25.5 mg/dl

Serum Creatinine *
Method Enzymatic

0.7 mg/dl

Male : 0.7 - 1.3 mg/dl
Female : 0.6 - 1.1 mg/dl
New Born 1 - 4 days : 0.3 - 1.0 mg/dl
Infant (upto 1year) : 0.2 - 0.4 mg/dl
Children : 0.3 - 0.7 mg/dl

Serum Uric Acid *
Method:Uricase POD

6.8 mg/dl

Male : 3.5 - 7.2 mg/dl
Female : 2.6 - 6.0 mg/dl

* End of Report *

Dr Rajini G, Phd
Chief Biochemist

Verified by

Dr S Ramadevi MD
Consultant Pathologist



Name : MS. MUDAPAKA HEMA
Age /Sex : 30 Y / F
Ref. By : BANK OF BARODA (MA)

Reg. No : 023-2823
Registration Date : 21-01-2023
Alt ID : 170100

Investigation	Result	Reference Range
	Lipid Profile	
Total Cholesterol * Method CHOD-POD	179 mg/dL	Normal : < 200 mg/dL Borderline High : 200 - 239 mg/dL High : > 240 mg/dL
Serum Triglycerides * Method GPO - POD	208 mg/dL	Normal : < 150 mg/dL Borderline High : 150 - 199 mg/dL High : 200 - 499 mg/dL Very High : =/> 500 mg/dL
H D L Cholesterol * Method Direct CHOD-PAD	39 mg/dL	Low : < 40 High : > 60
L D L Cholesterol * Method Calculated	98.4 mg/dL	Optimal : < 100 Borderline High : 130 - 159 High : 160 - 189 Very High : =/> 190
V L D L Cholesterol * Method Calculated	41.6 mg/dL	10 - 30 mg/dL
TC / HDL Cholesterol Ratio * Method Calculated	4.59 Ratio	3.0 - 5.0 Ratio
LDL / HDL Ratio * Method Calculated	2.52 Ratio	1.5 - 3.5 Ratio

* End of Report *

Dr Rajini G, PhD
Chief Biochemist

Verified by

Dr S Ramadevi MD
Consultant Pathologist



Name : MS. MUDAPAKA HEMA
Age /Sex : 30 Y / F
Ref. By : BANK OF BARODA (MA)

Reg. No : 023-2823
Registration Date : 21-01-2023
Alt ID : 170100

Investigation

Result

Normal Ranges

Liver Function Tests

Total Bilirubin * <i>Method: Diazo</i>	0.39 mg/dL	0.3 - 1.2 mg/dL
Direct Bilirubin (Conjugated) * <i>Method: Diazo</i>	0.12 mg/dL	0.0 - 0.2 mg/dL
Indirect Bilirubin (Unconjugated) *	0.27 mg/dL	
Alkaline Phosphatase * <i>Method: AMP Optimised IFCC Kinetic</i>	71 U/L	Male : 53 - 128 U/L Female : 42 - 98 U/L Children : 54 - 369 U/L
ALT (SGPT) * <i>Method: IFCC Without PDP</i>	14 IU/L	UP TO 55 IU/L
AST (SGOT) * <i>Method: IFCC Without PDP</i>	17 IU/L	UP TO 55 IU/L
Total Proteins * <i>(Method: Biuret)</i>	6.9 gm/dL	6.0 - 8.3 gm/dL
Albumin * <i>(Method: BCG)</i>	3.7 gm/dL	3.5 - 5.2 gm/dL
Globulin * <i>(Method: Calculated)</i>	3.2 gm/dL	
A/G Ratio * <i>(Method: Calculated)</i>	1.1	

Dr Rajami Gutha, PhD
Chief Biochemist

* End of Report *
Verified by

Dr S Ramadevi, MD
Consultant Pathologist



Name : MS. MUDAPAKA HEMA
Age /Sex : 30 Y / F
Ref. By : BANK OF BARODA (MA)

Reg. No : O23-2823
Registration Date : 21-01-2023
Alt ID : 170100

<u>Investigation</u>	<u>Result</u>	<u>Normal Ranges</u>
Triiodothyronine Total (TT3)	1.05 ng/mL	0.60 - 1.81 ng/mL
Thyroxine - Total (TT4)	13.71 mg/dL	3.5 - 12.6 mg/dL
Thyroid Stimulating Hormone(TSH) Method: C.L.I.A	4.76 μ U/ml	0.35 - 5.50 μ U/ml

Interpretation

Primary malfunction of the thyroid gland may result in excessive (hyper) or below normal (hypo) release of T3 or T4. In addition, as thyroid function is directly affected by TSH. Diagnostically, T3 concentration is more sensitive to certain thyroid conditions than T4. While T4 levels are a sensitive (and superior) indicator of hypothyroidism, T3 blood levels better define hyperthyroidism. Because T3 concentration in serum changes faster and more markedly than T4, the T3 level is also an excellent indicator of the ability of the thyroid to respond to both stimulatory and suppressive tests. Under conditions of strong thyroid stimulation, the T3 level offers a good.

It is especially useful in the differential diagnosis of primary (thyroid) from secondary (pituitary) and tertiary (hypothalamus) hypothyroidism. In primary hypothyroidism, TSH levels are significantly elevated, while in secondary and tertiary hypothyroidism, TSH levels are low.

Dr Rajani Gutta, PhD
Chief Biochemist

* End of Report *
Verified by

Dr S Ramadevi, MD
Consultant Pathologist



Name : MS. MUDAPAKA HEMA
Age /Sex : 30 Y / F
Ref. By : BANK OF BARODA (MA)

Reg. No : O23-2823
Registration Date : 21-01-2023
Alt ID : 170100

Investigation

Result

Reference Range

% HbA1c (Glycosylated Haemoglobin)
(Method: HPLC-NGSP Certified)

4.6 %

< 6.0 : Pre Diabetic
6-7 : Good Control
7-8 : Weak Control
> 8.0 : Poor Control

Intpretation :

HbA1c is an indicator of glycemic control. HbA1c represents average glycemia over the past six to eight weeks. Glycation of hemoglobin occurs over the entire 120 day life span of the red blood cell, but within this 120 days. Recent glycemia has the largest influence on the HbA1c value. Clinical studies suggest that a patient in stable control will have 50% of their HbA1c formed in the month before sampling, 25% in the month before that, and the remaining 25% in months two to four.

Mean Plasma Glucose mg/dl = (HbA1c x 35.6) - 77.3

Correlation between HbA1c and Mean Plasma Glucose (MPG) is not "perfect" but rather only .81 (1.0 would be a straight line, which has "perfect" correlation...) This means that to predict or estimate average glucose from Hb-A1c or vice-versa is not "perfect" but gives a good working ballpark estimate. Afternoon and evening results correlate more closely to HbA1c than morning results, perhaps because morning fasting glucose levels vary much more than daytime glucose levels, which are easier to predict and control.

* End of Report *

Dr Rajini G, PhD
Chief Biochemist

Verified by

Dr S Ramadevi MD
Consultant Pathologist



Name : MS. MUDAPAKA HEMA
Age /Sex : 30 Y / F
Ref. By : BANK OF BARODA (MA)

Reg. No : 023-2823
Registration Date : 21-01-2023
Alt ID : 170100

Investigation

Result

Complete Urine Examination

Investigation

Result

PHYSICAL EXAMINATION

Colour : Pale Yellow
Apperance : Clear
Reaction : Acidic
Specific Gravity : 1.030

CHEMICAL EXAMINATION

Albumin : Nil
Glucose : Nil

MICROSCOPIC EXAMINATION

Pus Cells : 2 - 3 /HPF
Epithelial Cells : 2 - 3 /HPF
RBC : Nil /HPF
Crystals : Nil
Casts : Nil
Bacteria : Nil
Others : Nil

* End of report *

Verified by

Dr Rajani Gutha
Chief Biochemist

Dr RS Ramadevi, MD
Consultant Pathologist

0232823 / MRS NUDAPAKA HEMA
 30 Yrs / Female
 77 Kg / 154 Cms

21-Jan-2023 02:39:03 PM

Protocol : BRUCE

Medication : NO
 Ref By : BANK OF BARHODA

Objective :
 History :

Stage	Stage Time (Min:Sec)	Phase Time (Min:Sec)	Speed (mph)	Grade (%)	METS	H.R. (bpm)	B.P. (mmHg)	R.P.P. x100	PVC	Comments
Supine					1.0	109	120/70	130	-	
Standing					1.0	105	120/70	125	-	
HV					1.0	103	120/70	123	-	
ExStart					1.0	98	120/70	117	-	
Stage 1	3:00	3:01	1.7	10.0	4.7	141	130/80	183	-	
Stage 2	3:00	6:01	2.5	12.0	7.1	167	140/90	233	-	
PeakEx	0:04	6:05	3.4	14.0	7.2	167	140/90	233	-	
Recovery	1:00		1.1	0.0	1.2	138	140/90	193	-	
Recovery	2:00		1.1	0.0	1.0	126	130/80	163	-	
Leg Pain	2:57	6:06	0.0	0.0	1.0	108	120/70	129	-	
Recovery	3:00		0.0	0.0	1.0	107	120/70	128	-	
Recovery	3:04		0.0	0.0	1.0	102	120/70	122	-	

Findings :

Exercise Time : 06:05
 Max HR Attained : 167 bpm 88% of Target 190
 Max BP : 140/90 (mmHg)
 Max Work load attained : 7.2 (Fair Effort Tolerance)

TMT IS Negative FOR
 INDUCIBLE ISCHEMIA

DR. V. HARIRAM
 MD (EM) (Card)

HEALTH CARE CLINIC
 1A, FOOT PATH, 100 FT. ROAD,
 KOTLA, HYDRABAD - 500089
 TEL: 011-26285911

Advice/Comments:

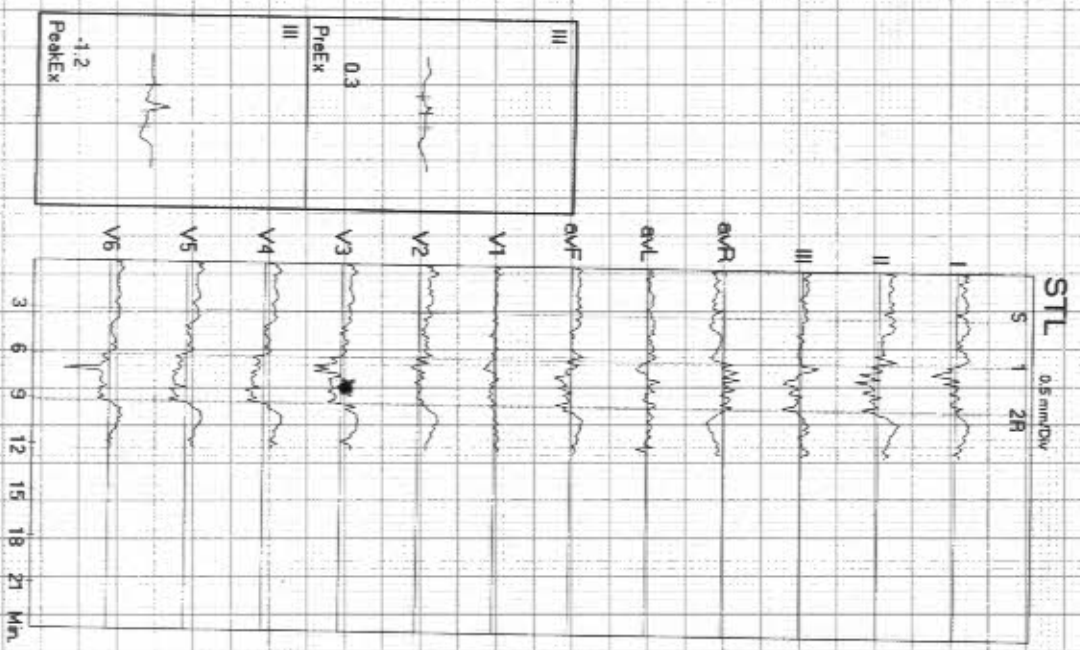

0232823 / MRS MUDAPAKA HEMA
 30 Yrs / Female
 77 Kg / 154 Cm/
 Date: 21-Jan-2023 02:39:03 PM

HR: 107 bpm
 METS: 1.0
 BP: 120/70
 Tgt HR: 56% of 190
 Speed: 11.0 mph,
 Grade: 0.0%

Linked Medians Report

(0.05-100)Hz

Ex Time 01:09
 BLC : On
 Notch : On

SUPINE
 1.0 Cm/mV
 25 mm/Sec.

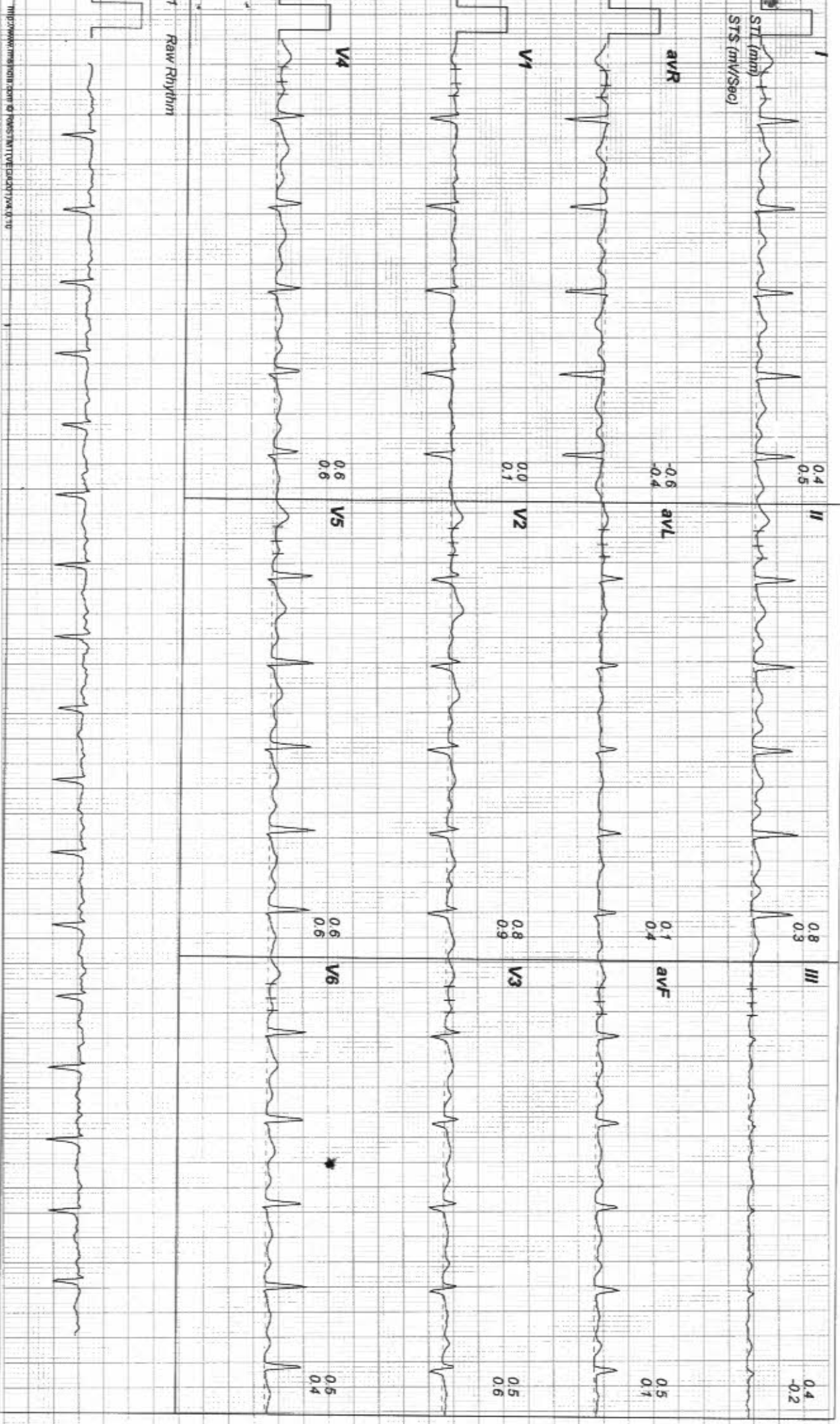

ADITYA DIAGNOSTIC & RESEARCH LABORATORIES
MIG 256-258, S R TOWERS, ROAD NO 4, REMEDY LINE KPHB, HYD TS.

0232823 / MRS MUDAPAKA HEMA
30 Yrs / Female
77 Kg / 154 Cm

Date: 21-Jan-2023 02:39:03 PM

HR: 105 bpm
Tgt HR: 55% of 190
Speed: 11.0 mph,
Grade: 0.0%

Linked Medians Report

Ex Time 02:05
BLC: On
Notch: On

STANDING
1.0 Cm/mV
25 mm/Sec.

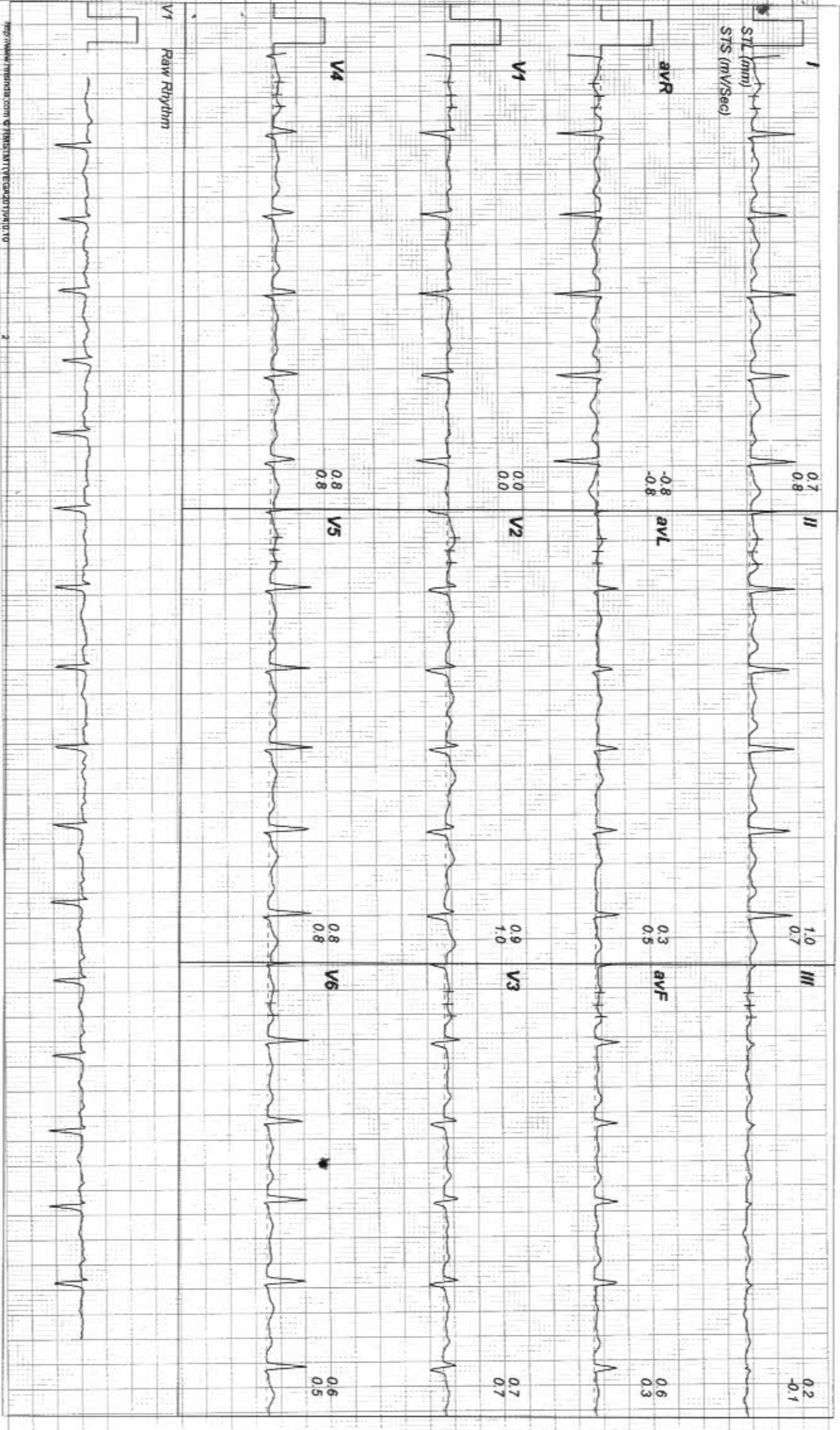

0232823 / MRS MUDAPAKA HEMA HR: 103 bpm
 30 Yrs / Female METS: 1.0
 77 Kg / 154 Cm/ BP: 120/70
 Date: 21-Jan-2023 02:39:03 PM

Trgt HR: 54% of 190
 Speed: 11.0 mph
 Grade: 0.0%

Ex Time 03:00
 BLC: On
 Notch: On



HV
 1.0 Cm/mV
 25 mm/Sec.

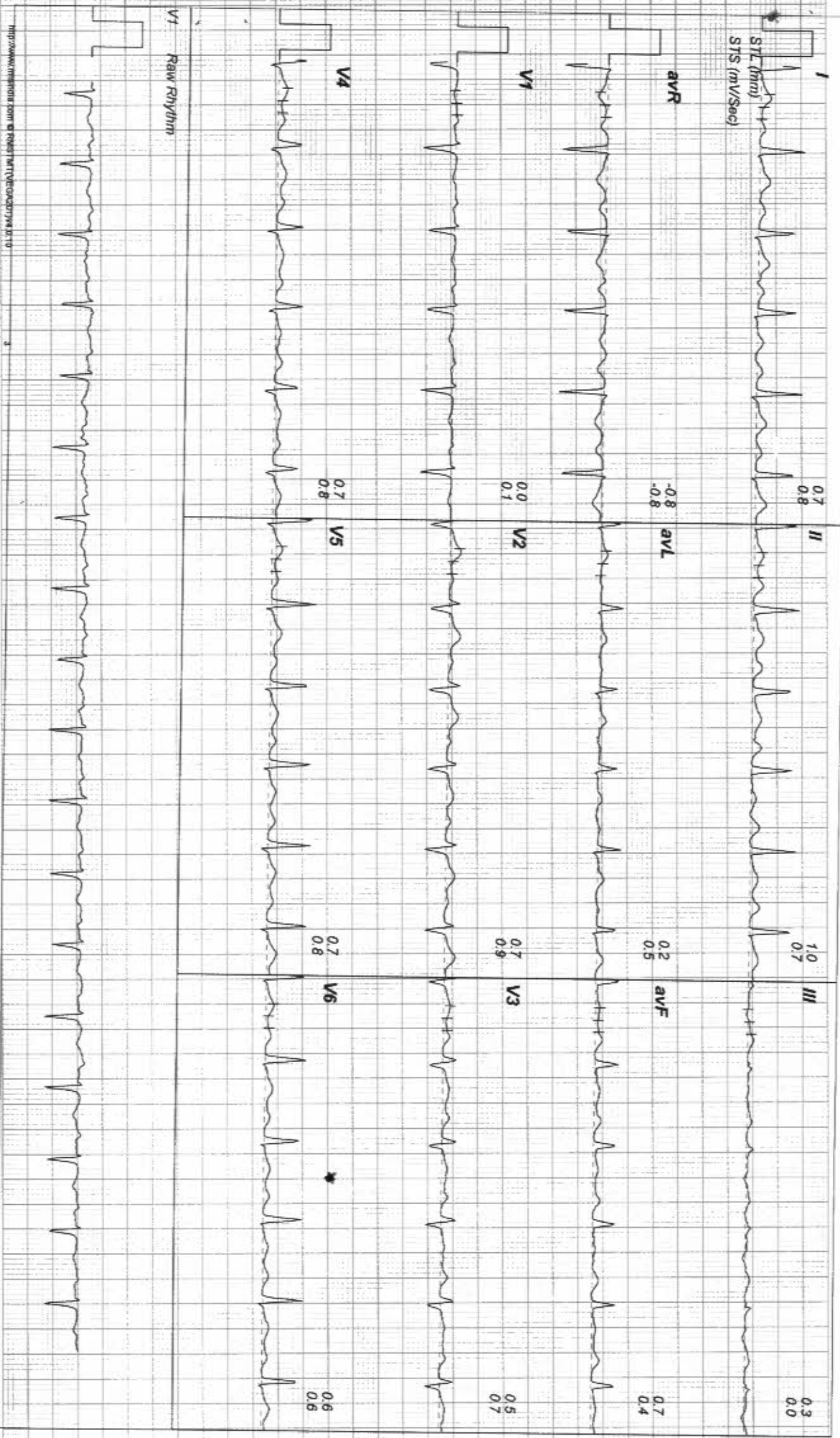

0232823 / MRS MUDAPAKA HEMA
 30 Yrs / Female
 77 Kg / 154 Cm/
 Date: 21-Jan-2023 02:39:03 PM

HR: 98 bpm
 METS: 1.0
 BP: 120/70

Trgt HR: 51% of 190
 Speed: 11.0 mph
 Grade: 10.0%

Ex Time 00:00
 BLC : On
 Notch : On
 (0.05-100)Hz

ExSirt
 1.0 Cm/mV
 25 mm/Sec.

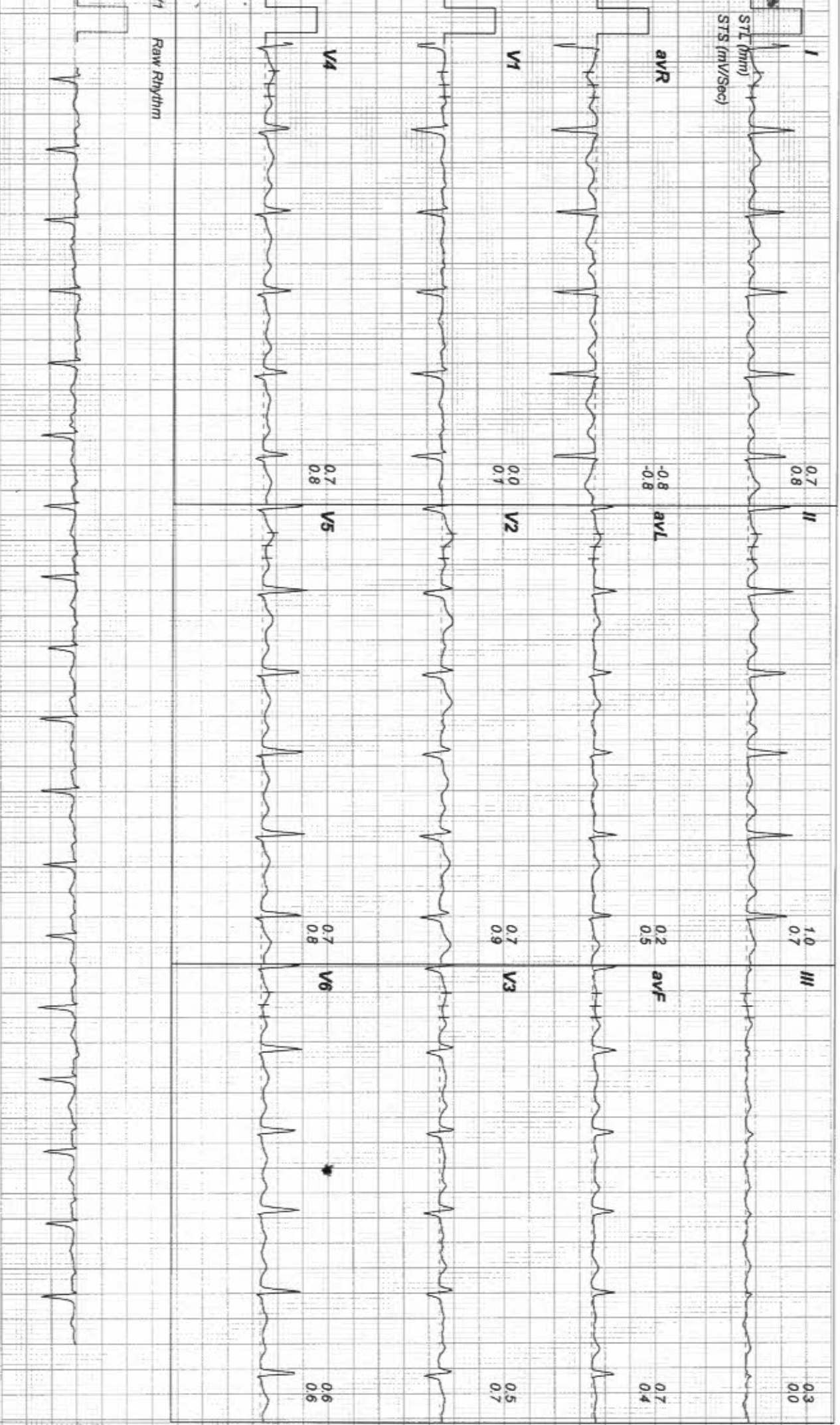

ADULT DIAGNOSTIC & RESEARCH LABORATORIES
 MIG 256-258, S R TOWERS, ROAD NO 4, REMEDY LINE KPHB, HYD TS.
 0232823 / MRS MUDAPAKA HEMA
 30 Yrs / Female
 77 Kg / 154 Cm/
 Date: 21-Jan-2023 02:39:03 PM

Linked Medians Report

HR: 141 bpm
 METS: 4.7
 BP: 130/80
 Tgt HR: 74% of 190
 Speed: 17.0 mph
 Grade: 10.0%

Ex Time 03:00
 BLC: On
 Notch: On



Stage 1 (03:00)
 1.0 Cm/mv
 25 mm/Sec.

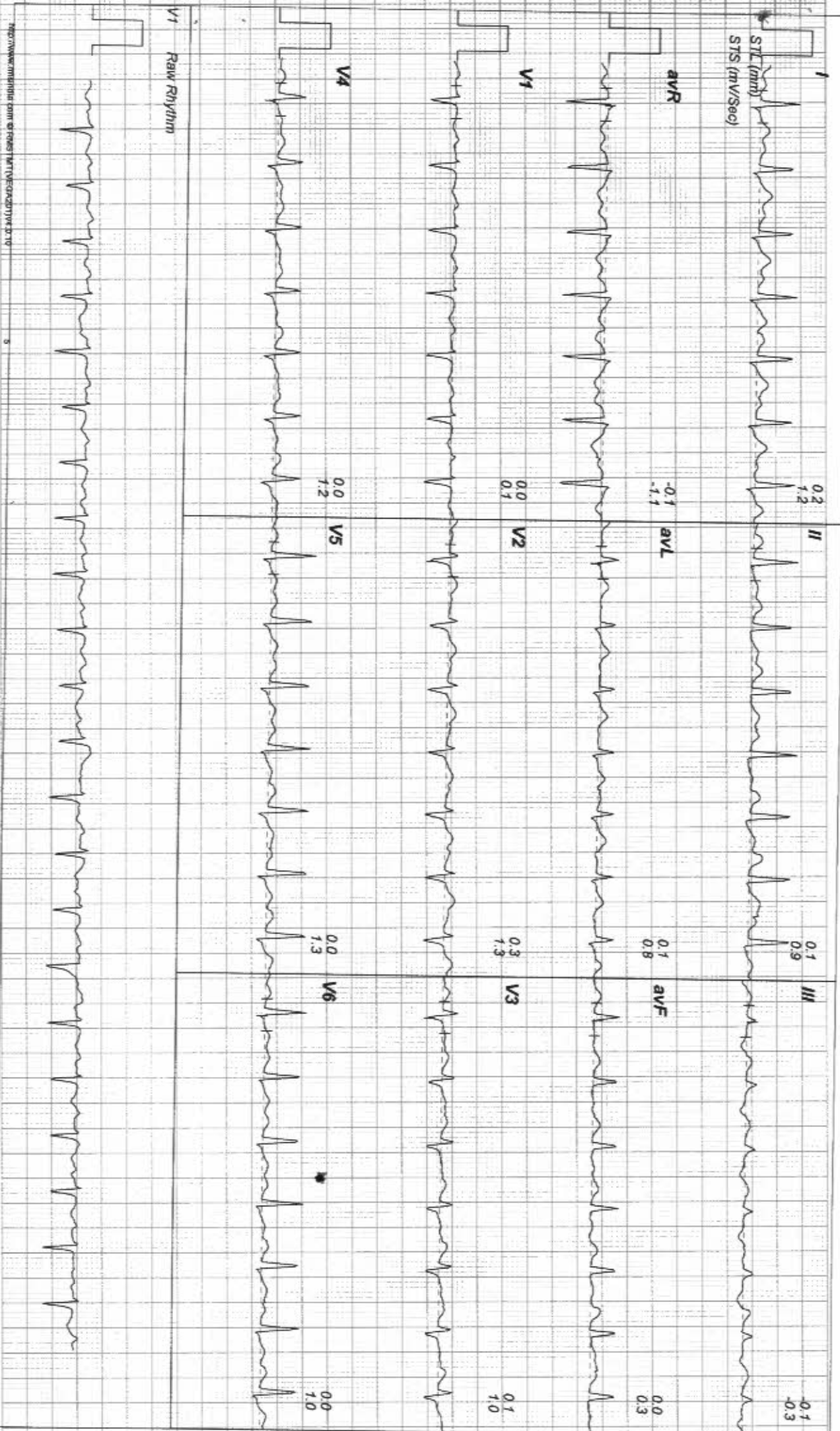

ADITYA DIAGNOSTIC & RESEARCH LABORATORIES

MIG 256-258, S R TOWERS, ROAD NO 4, REMEDY LINE KPHB, HYD TS.

0232823 / MRS MUDAPAKA HEMA
30 Yrs / Female
77 Kg / 154 Cm/
Date: 21-Jan-2023 02:39:03 PM

HR: 167 bpm
METs: 7.1
Tgt HR: 87% of 190
Speed: 25.0 mph,
Grade: 12.0%

Linked Medians Report

Ex Time 06:00
BLC: On
Notch: On
(0.05-100)Hz

Stage 2 (03:00)
1.0 Cm/mV
25 mm/Sec.

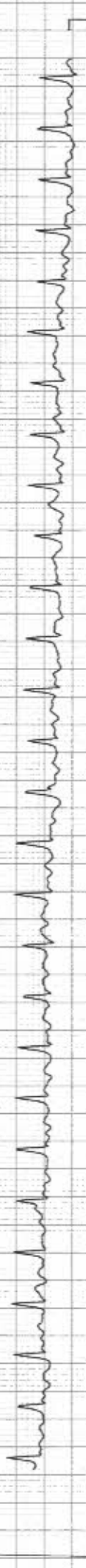
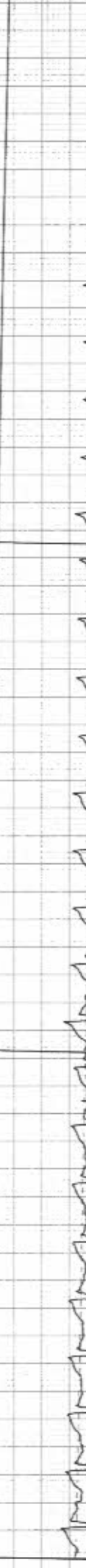
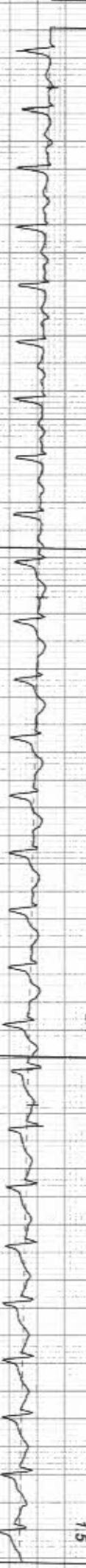
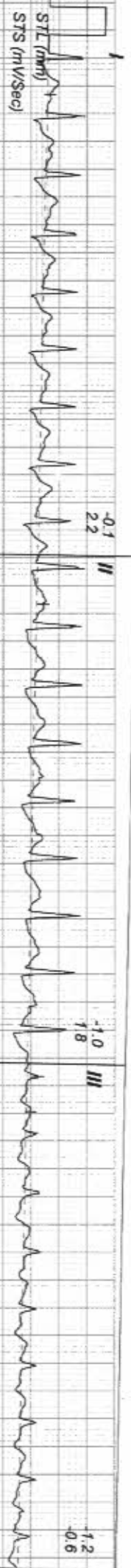

MIG 256-258, S R TOWERS, S RESEARCH LABORATORIES
 0232823 / MRS MUDAPAKA HEMA
 30 Yrs / Female
 77 Kg / 154 Cm/
 Date: 21-Jan-2023 02:39:03 PM

Linked Medians Report
 HR: 167 bpm
 METS: 7.2
 BP: 140/90
 Tgt HR: 87% of 190
 Speed: 34.0 mph,
 Grade: 14.0%

Ex Time 06:04
 BLC: On
 Notch: On
 PeakEx
 1.0 Cm/mV
 25 mm/Sec.

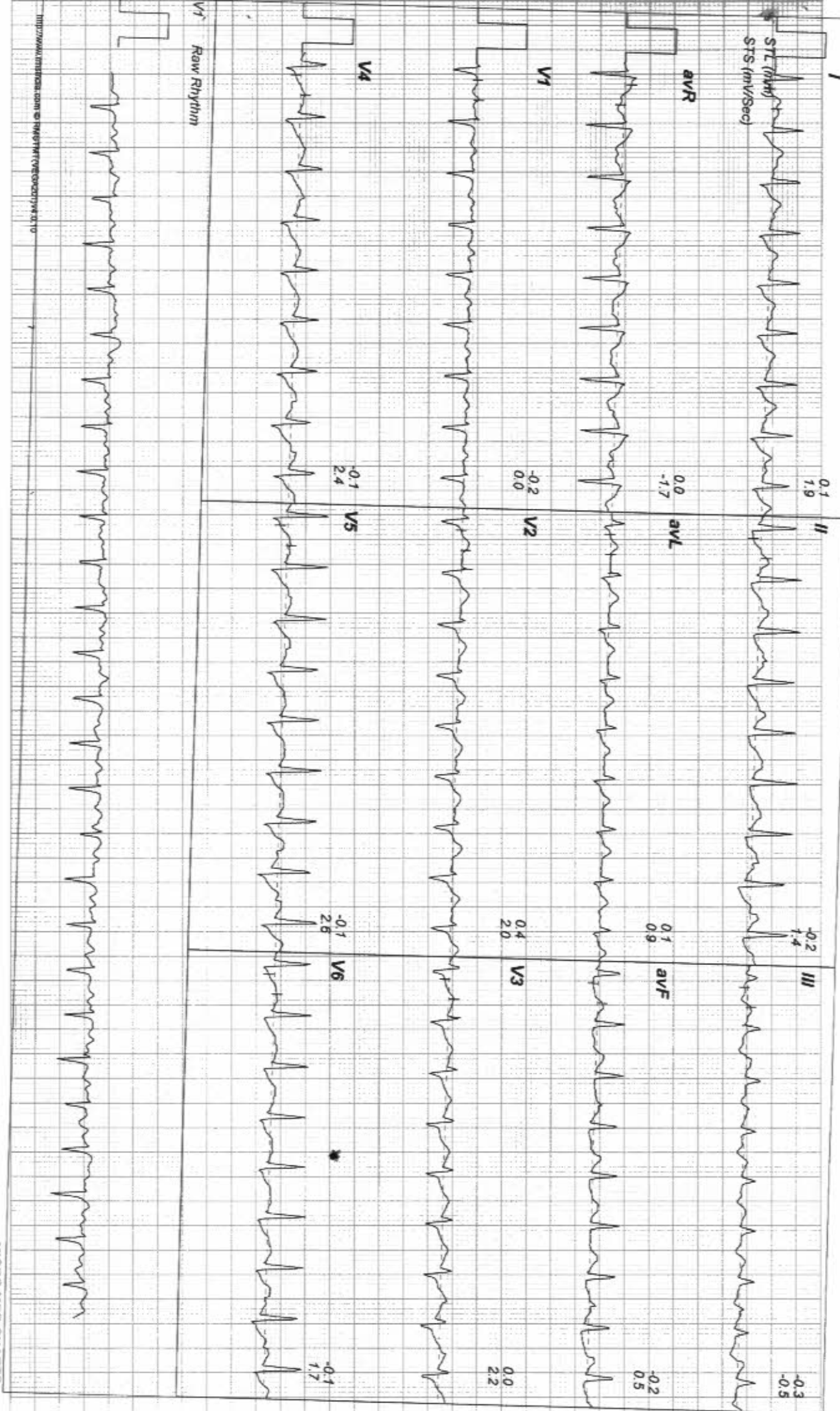

<http://www.instron.com> © 1987 Micro Med Systems, Inc.

ADITIA DIAGNOSTIC & RESEARCH LABORATORIES
 MIG 256-258, S R TOWERS, ROAD NO 4, REMEDY LINE KPHB, HYD TS.
 0232823 / MRS MUDAPAKA HEMA
 30 Yrs / Female
 77 Kg / 154 Cm/
 Date: 21-Jan-2023 02:39:03 PM

Linked Medians Report
 HR: 138 bpm
 METS: 1.1
 BP: 140/90
 Tgt HR: 72% of 190
 Speed: 11.0 mph,
 Grade: 0.0%
 (0.05-100)Hz

Ex Time 06:04
 BLC: On
 Notch: On
 Recovery : (00:59)
 1.0 Cm/mV
 25 mm/Sec.

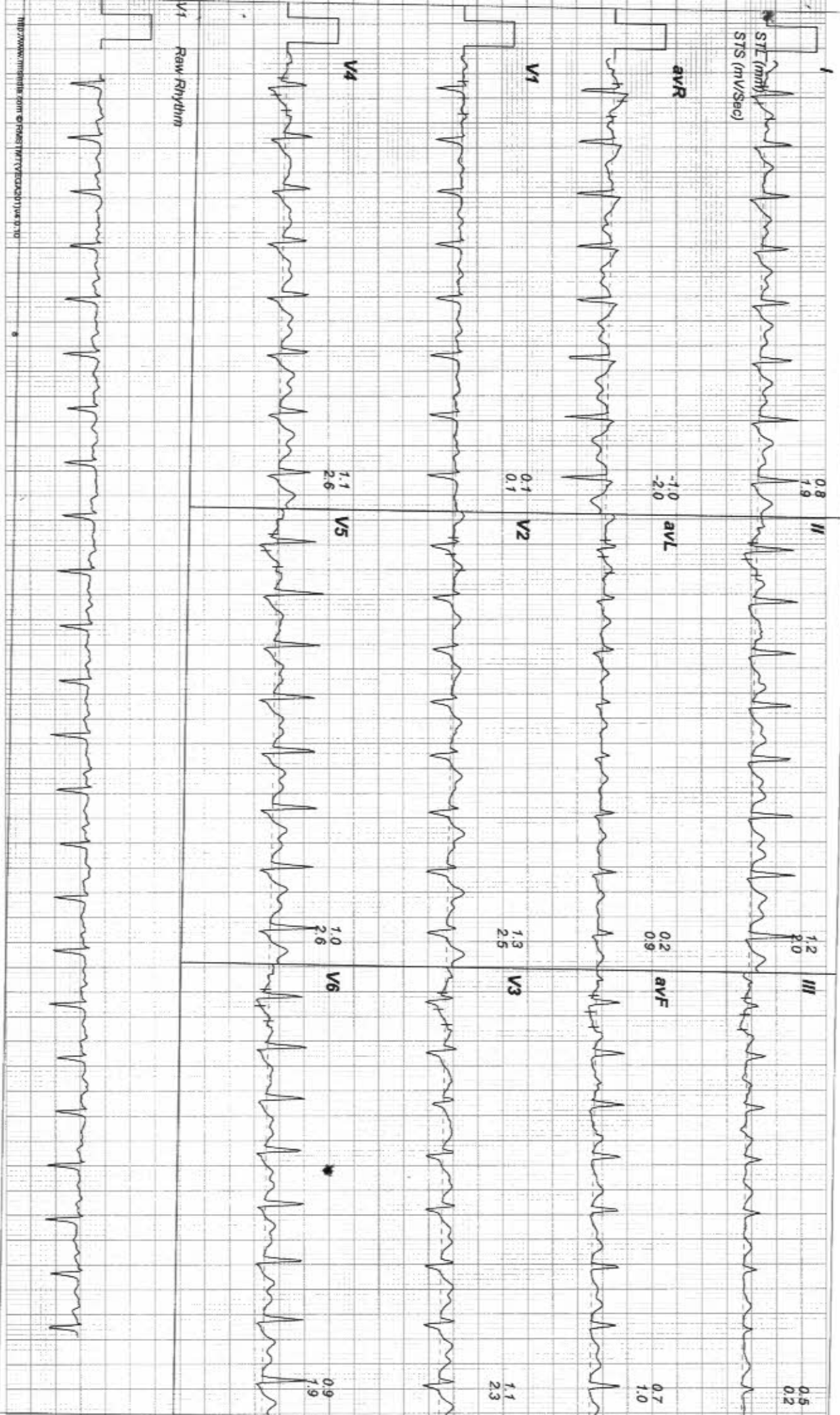

ADITYA DIAGNOSTIC & RESEARCH LABORATORIES
 MIG 256-258, S R TOWERS, ROAD NO 4, REMEDY LINE KPHB, HYD TS.

Linked Medians Report

0232823 / MRS MUDAPAKA HEMA
 30 Yrs / Female
 77 Kg / 154 Cm/
 Date: 21-Jan-2023 02:39:03 PM

HR: 126 bpm
 METS: 1.0
 BP: 130/80

Tgt HR: 66% of 190
 Speed: 11.0 mph,
 Grade: 0.0%

(0.05-100)Hz

Ex Time 06:04
 BLC: On
 Notch: On

Recovery : (01:59)
 1.0 Cm/mV
 25 mm/Sec.

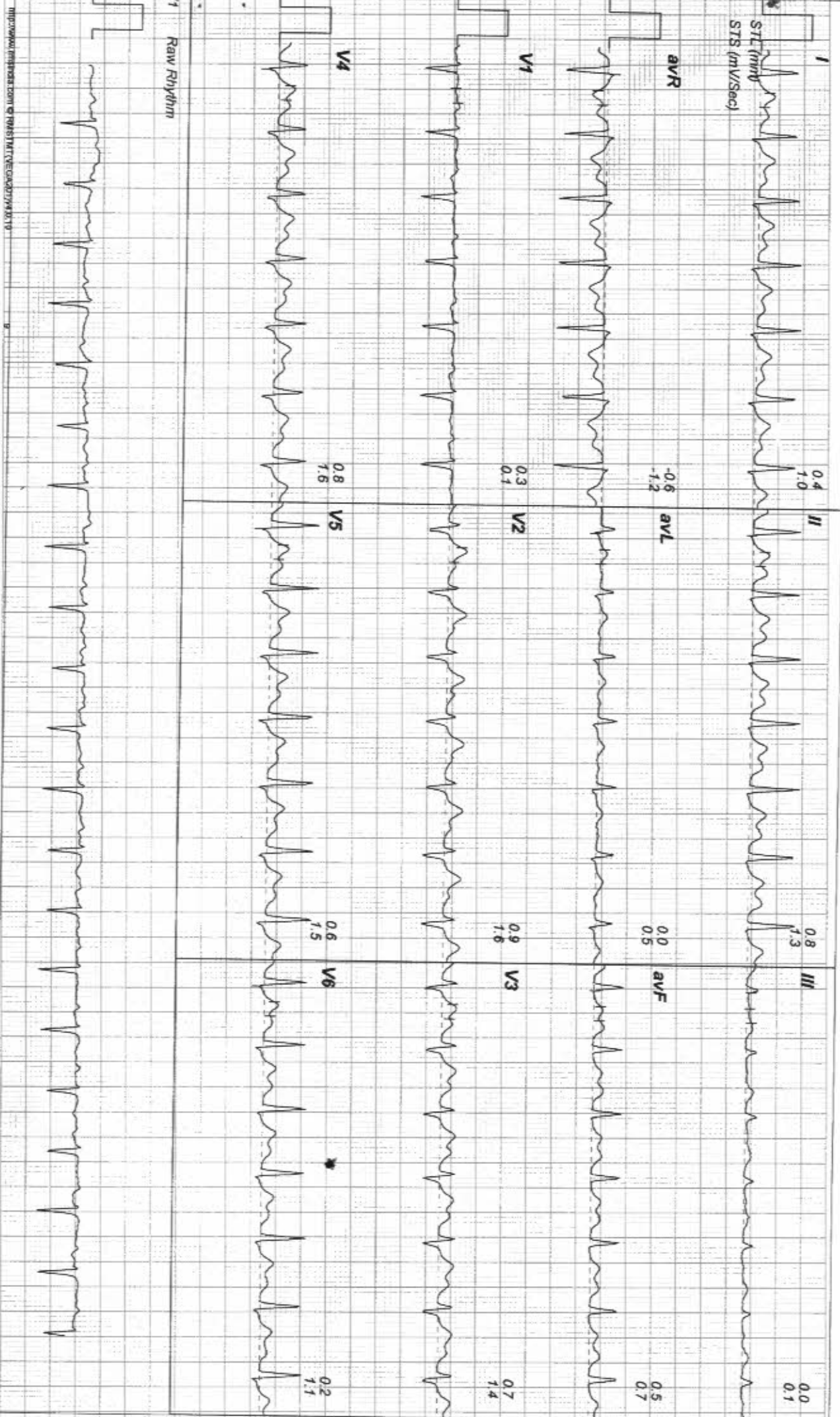



0232823 / MRS MUDAPAKA HEMA HR: 108 bpm
 30 Yrs / Female METS: 1.0
 77 Kg / 154 Cm/ BP: 120/70
 Date: 21-Jan-2023 02:39:03 PM

Tgt HR: 56% of 190
 Speed: 0.0 mph,
 Grade: 0.0%

(0.05-100)Hz

1.0 Cm/mV
 25 mm/Sec.

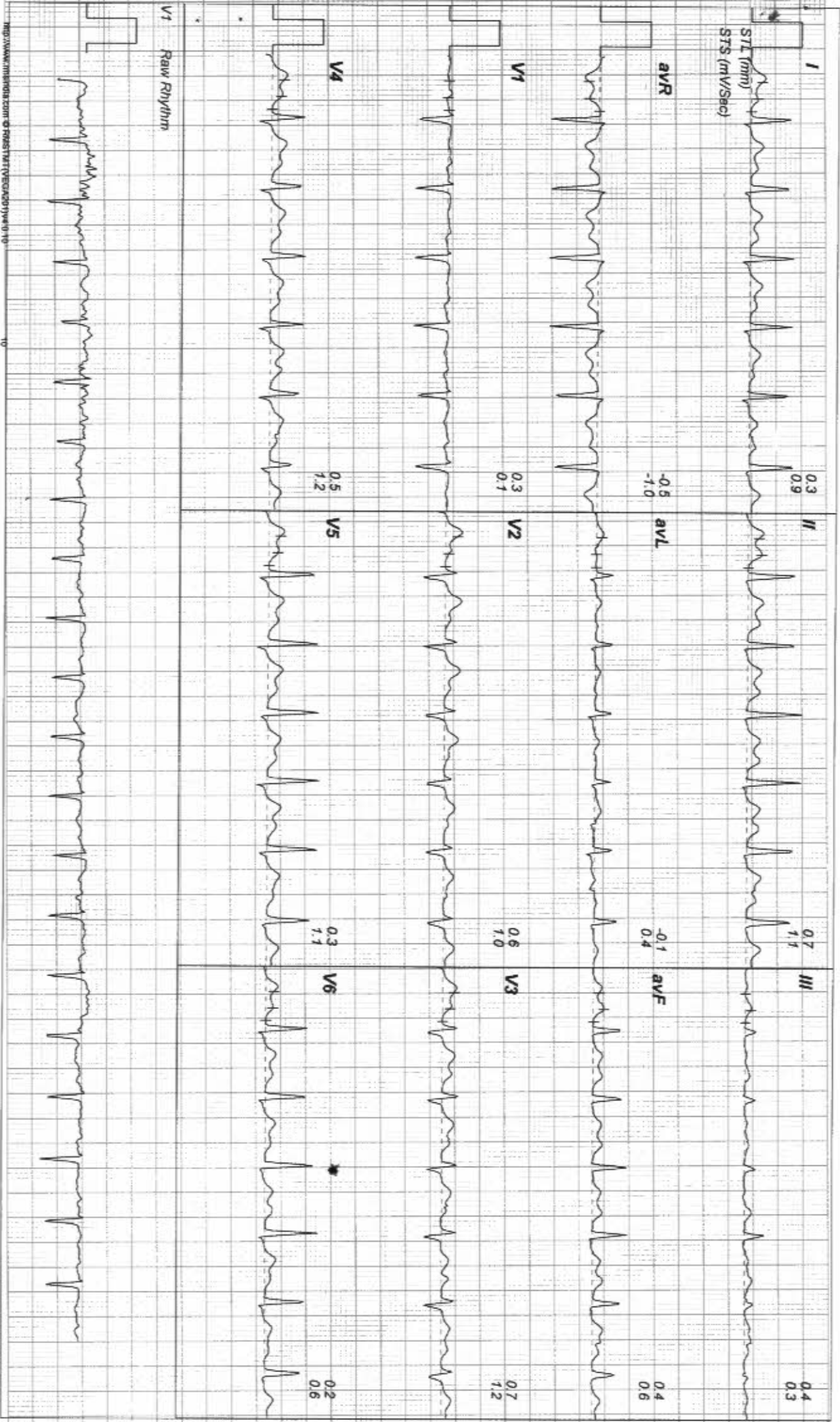

ADITYA DIAGNOSTIC & RESEARCH LABORATORIES
 MIG 256-258, S R TOWERS, ROAD NO 4, REMEDY LINE KPHB, HYD TS.

0232823 / MRS MUDAPAKA HEMA
 30 Yrs / Female
 77 Kg / 154 Cm

Date: 21-Jan-2023 02:39:03 PM

HR: 107 bpm
 METS: 1.0
 BP: 120/70

Tgt HR: 56% of 190
 Speed: 0.0 mph,
 Grade: 0.0%

Linked Medians Report

(0.05-100)Hz

Ex Time 06:04
 BLC: On
 Notch: On

Recovery : (02:59)
 1.0 Cm/mV
 25 mm/Sec.

