



बैंक ऑफ बड़ौदा
Bank of Baroda

नाम
Name

जशवंत टी आर
Jashwanth T R

E.C. No.

93549



धारक के हस्ताक्षर

Signature of Holder

जारीकर्ता प्राधिकारी

Issuing Authority

संकेत - २२, सिवलीयडिग को लीटार

संकेतक संकेतक (सुरता)

सिड लीटार लीटार, सडलल लीटार लीटार

सं - २६, जी-सडलक, सडलल लीटार लीटार, सडलल - ४०० ०६१, सडलल

संकेत : ९१ २२ २६६९ ६११६ संकेत : ९१ Fax ९१ २२ २६६२ ६१४७

If found, please return to:

Dr. General Manager (Security)

Bank of Baroda, Baroda Corporate Centre

Chhatrapati Bhamburda Kunda Complex

Mumbai-400 001, India

Phone: 91 22 2669 5116 Fax: 91 22 2662 5147

Group

B+ve

Identification Mark

-



बैंक ऑफ बड़ौदा Bank of Baroda

IDENTITY CERTIFICATE

Certified that Mr. R Jashwanth T, who is an Indian National, is a permanent employee of Bank of Baroda since 30.09.2013 and is at present holding the post of Officer in JMG/S-I at Cavellossim Branch. Mr. Rangegouda T and Mrs. Kanthamma B K are dependent family members of Mr. R Jashwanth T and his identity is certified. This Organization has no objection to his acquiring Indian passport. I, the undersigned, am duly authorized to sign this Identity Certificate. I have read the provisions of Section 6(2) of the Passports Act, 1967 and certify that these are not attracted in case of this applicant. I recommend issue of Indian Passport to him. It is certified that Bank of Baroda is a Public Sector Undertaking. The Identity Card Number of Mr. R Jashwanth T is 93549.

Name : Shri. D. K. Namdeo
Designation : Dy. General Manager (G&WM)
EC. No. : 63502



Ref. No.: G&WM: HRM: 2016/ 473

Date: 08.02.2016

Address & Tel. No.: Bank of Baroda

Regional Office (Goa & Western Maharashtra region)
Plaza Chambers, 4th floor, Dr. Atmaram Borkar Road
Panaji – Goa – 403001.
(0832) 2224003.



(Handwritten signature)

क्षेत्रीय कार्यालय (गोवा और प. म. क्षेत्र) : प्लाजा चेंबर, चौथी मंजिल, डॉ. आत्माराम बोरकार रोड, पणजी - गोवा 403 001, भारत, (प. का. बड़ौदा)

दूरध्वनि : 91 0832 2228475, 2224565, 2420295, 2235338 फैक्स : 91 0832 2228367, www.bankofbaroda.com.

Regional Office (GOA & W.M. Region) : Plaza Chambers, 4th Floor, Dr. Atmaram Borkar Road, Panaji, Goa 403 001, India (H.O. Baroda)

Tel. : 91 0832 2228475, 2224565, 2420295, 2235338, Fax : 91 0832 2228367, Email : rm.goawm@bankofbaroda.com



1900
1901
1902
1903
1904
1905
1906
1907
1908
1909
1910

1911
1912
1913
1914
1915
1916
1917
1918
1919
1920
1921

1922
1923
1924
1925
1926
1927
1928
1929
1930
1931
1932

1933
1934
1935
1936
1937
1938
1939
1940
1941
1942
1943

1944
1945
1946
1947
1948
1949
1950
1951
1952
1953
1954

1955
1956
1957
1958
1959
1960

NAME : Mr. JASHWANTH T R
AGE/SEX : 32 Yrs / Male
REFERRED BY :
REF CENTER : MEDIWHEEL

MR NO. : 22014441
VISIT NO. : 148512
DATE OF COLLECTION : 26-01-2022 at 09:33 AM
DATE OF REPORT : 26-01-2022 at 12:47 PM



TEST PARAMETER RESULT REFERENCE RANGE SPECIMEN

THYROID PROFILE

TEST PARAMETER	RESULT	REFERENCE RANGE	SPECIMEN
TOTAL TRIIODOTHYRONINE (T3) <small>CMA</small>	1.41 ng/mL	0.87 - 1.78 ng/mL	3rd Trimester: 0.41 - 5.18
TOTAL THYROXINE (T4) <small>CMA</small>	12.13 µg/dL	6.09 - 12.23 µg/dL	2nd Trimester: 0.31 - 4.35
THYROID STIMULATING HORMONE (TSH) <small>CMA</small>	1.554 µIU/mL	0.38 - 5.33 µIU/mL	1st Trimester: 0.05 - 3.70

Note:

- TSH levels are subject to circadian variation, reaching peak levels between 2 - 4 a.m. and at a minimum between 6-10 pm. The variation is of the order of 50%.
- hence time of the day has influence on the measured serum TSH concentrations.
- Recommended test for T3 and T4 is unbound fraction or free levels as it is metabolically active.
- Physiological rise in Total T3 / T4 levels is seen in pregnancy and in patients on steroid therapy.

Clinical Use:

- Primary Hypothyroidism
- Hyperthyroidism
- Hypothalamic - Pituitary hypothyroidism
- Inappropriate TSH secretion
- Nonthyroidal illness
- Autoimmune thyroid disease
- Pregnancy associated thyroid disorders
- Thyroid dysfunction in infancy and early childhood

Mediclu. n.

DR. KRISHNA MURTHY

MD
BIOCHEMIST



Lab Seal

DR. VAMSEEDHAR.A

D.C.P., M.D
CONSULTANT PATHOLOGIST



The laboratory values And Normal values need to be interpreted based on patients clinical characteristics. The values in reference range is for an average normal individual which may vary depending upon age, sex and other characteristics.

TERMS AND CONDITIONS

- ❖ All Reports have to be correlated clinically.
- ❖ The findings and observations in the report pertain to the specimen submitted.
- ❖ All test results are dependent on the quality of the sample received by the laboratory
- ❖ All investigations have their limitation which are imposed by the limits of sensitivity and specificity of the individual assay procedures and the condition of the sample received by the laboratory.
- ❖ The specimens received are presumed to be of the patient's named on the samples.
- ❖ Laboratory investigations only help in arriving at a diagnosis and should be correlated with the Clinical presentation and other relevant investigations.
- ❖ Should the results indicate an unexpected abnormality, reconfirmation shall be sought. A repeat Investigation may be entertained within 72 hrs from the time of testing on request by the client.
- ❖ The specimens received are discarded after conducting the required tests unless otherwise prior Informed.
- ❖ Test repeat/Add on test requests will be accepted on request on the referring doctor up to 3 days or earlier depending on the stability of samples for the test performed, post reporting.
- ❖ In the event of unforeseen circumstances or technical reasons, Performance and / or reporting Date and time of tests may be changed.
- ❖ Neither MEDICLU Diagnostics nor its directors / employees / representative assume any Liability, responsibility for any loss or damage that may be incurred by any person including the Patient, as a result of assuming the meaning or contents of the report.
- ❖ Claims if any, are subject to Bangalore, India jurisdiction.
- ❖ The report is not valid Medico legal purposes.

FACILITIES

- ❖ Siemens Silent MRI 1.5 Tesla ❖ Siemens Multislice CT Scan ❖ 4D / 3D Ultra Sound Scan
 - ❖ Siemens Digital Radiography X-Ray ❖ 2D-ECHO ❖ ECG ❖ EEG
- ❖ Allengers Mammogram / OPG ❖ GE BMD Analysis ❖ Hematology ❖ Biochemistry
 - ❖ Immunohistochemistry ❖ Pathology ❖ Microbiology ❖ Molecular Diagnostics

NAME : Mr. JASHWANTH T R
AGE/SEX : 32 Yrs / Male
REFERRED BY :
REF CENTER : MEDIWHEEL

MR NO. : 22014441
VISIT NO. : 148512
DATE OF COLLECTION : 26-01-2022 at 09:33 AM
DATE OF REPORT : 26-01-2022 at 12:47 PM



LIVER FUNCTION TEST (LFT)

TEST PARAMETER	RESULT	REFERENCE RANGE	SPECIMEN
TOTAL BILIRUBIN <small>Colorimetric Diazo Method</small>	0.48 mg/dL	0.2 - 1.2 mg/dL	
DIRECT BILIRUBIN <small>Colorimetric Diazo Method</small>	0.22 mg/dL	0 - 0.4 mg/dL	
INDIRECT BILIRUBIN <small>Calculation</small>	0.26 mg/dL		
S G O T (AST) <small>IFCC Without Pyridoxal Phosphates</small>	75.3 U/L	up to 35 U/L	
S G P T (ALT) <small>IFCC Without Pyridoxal Phosphates</small>	77.3 U/L	up to 50 U/L	
ALKALINE PHOSPHATASE <small>p-Nitrophenyl Phosphate</small>	166 U/L	36 - 113 U/L	
SERUM GAMMA GLUTAMYLTRANSFERASE (GGT) <small>GCNA-IFCC</small>	59.6 U/L	15 - 85 U/L	
TOTAL PROTEIN <small>Buret Colorimetric</small>	7.94 g/dl	6.2 - 8 g/dl	
S.ALBUMIN <small>Bromocresol Green (BCG)</small>	4.42 g/dl	3.5 - 5.2 g/dl	
S.GLOBULIN <small>Calculation</small>	3.5 g/dl	2.5 - 3.8 g/dl	
A/G RATIO <small>Calculation</small>	1.3	1 - 1.5	

DR. KRISHNA MURTHY
MD
BIOCHEMIST



DR. VAMSEEDHARA
D.C.P., M.D.
CONSULTANT PATHOLOGIST



The laboratory values And Normal values need to be interpreted based on patients clinical characteristics. The values in reference range is for an average normal individual which may vary depending upon age, sex and other characteristics.

TERMS AND CONDITIONS

- ❖ All Reports have to be correlated clinically.
- ❖ The findings and observations in the report pertain to the specimen submitted.
- ❖ All test results are dependent on the quality of the sample received by the laboratory
- ❖ All investigations have their limitation which are imposed by the limits of sensitivity and specificity of the individual assay procedures and the condition of the sample received by the laboratory.
- ❖ The specimens received are presumed to be of the patient's named on the samples.
- ❖ Laboratory investigations only help in arriving at a diagnosis and should be correlated with the Clinical presentation and other relevant investigations.
- ❖ Should the results indicate an unexpected abnormality, reconfirmation shall be sought. A repeat Investigation may be entertained within 72 hrs from the time of testing on request by the client.
- ❖ The specimens received are discarded after conducting the required tests unless otherwise prior Informed.
- ❖ Test repeat/Add on test requests will be accepted on request on the referring doctor up to 3 days or earlier depending on the stability of samples for the test performed, post reporting.
- ❖ In the event of unforeseen circumstances or technical reasons, Performance and / or reporting Date and time of tests may be changed.
- ❖ Neither MEDICLU Diagnostics nor its directors / employees / representative assume any Liability, responsibility for any loss or damage that may be incurred by any person including the Patient, as a result of assuming the meaning or contents of the report.
- ❖ Claims if any, are subject to Bangalore, India jurisdiction.
- ❖ The report is not valid Medico legal purposes.

FACILITIES

- ❖ Siemens Silent MRI 1.5 Tesla ❖ Siemens Multislice CT Scan ❖ 4D / 3D Ultra Sound Scan
- ❖ Siemens Digital Radiography X-Ray ❖ 2D-ECHO ❖ ECG ❖ EEG
- ❖ Allengers Mammogram / OPG ❖ GE BMD Analysis ❖ Hematology ❖ Biochemistry
- ❖ Immunohistochemistry ❖ Pathology ❖ Microbiology ❖ Molecular Diagnostics

NAME : **MR. JASHWANTH T R**
 AGE/SEX : 32 Yrs / Male
 REFERRED BY :
 REF CENTER : **MEDIWHEEL**

MR NO. : 22014441
 VISIT NO. : 148512
 DATE OF COLLECTION : 26-01-2022 at 09:33 AM
 DATE OF REPORT : 26-01-2022 at 12:47 PM



LIPID PROFILE TEST

TEST PARAMETER RESULT REFERENCE RANGE SPECIMEN

TOTAL CHOLESTEROL
Cholesterol Oxidase-Peroxidase (CHOD-POD)

232 mg/dL

up to 200 mg/dL
 Border Line: 200 – 240 mg/dL
 High: > 240 mg/dL

TRIGLYCERIDES
Glycerol Peroxidase-Peroxidase (GPO-POD)

707.5 mg/dL

up to 150 mg/dL
 Desirable: <150 mg/dL
 Border Line: 150 – 200 mg/dL
 High: >200 – 500 mg/dL
 Very High: > 500 mg/dL

HDL CHOLESTEROL - DIRECT
PEG-Cholesterol Esterase

19.6 mg/dl

40 - 60 mg/dl
 >= 60mg/dL - Excellent (protects against heart disease)
 40-59 mg/dL - Higher the better
 <40 mg/dL - Lower than desired (major risk for heart disease)

LDL CHOLESTEROL - DIRECT
Cholesterol Esterase-Cholesterol Oxidase

70.9 mg/dL

up to 100 mg/dL
 100-129 mg/dL - Near optimal/above optimal
 130-159 mg/dL - Borderline High
 160-189 mg/dL - High
 190->190 mg/dL - Very High

VLDL CHOLESTEROL
Calculation

141.5 mg/dL

2 - 30 mg/dL

Handwritten signature

DR. KRISHNA MURTHY

MD
 BIOCHEMIST



Lab Seal



DR. VAMSEEDHARA
 D.C.P.M.D.
 CONSULTANT PATHOLOGIST

The laboratory values And Normal values need to be interpreted based on patients clinical characteristics. The values in reference range is for an average normal individual which may vary depending upon age, sex and other characteristics.

TERMS AND CONDITIONS

- ❖ All Reports have to be correlated clinically.
- ❖ The findings and observations in the report pertain to the specimen submitted.
- ❖ All test results are dependent on the quality of the sample received by the laboratory
- ❖ All investigations have their limitation which are imposed by the limits of sensitivity and specificity of the individual assay procedures and the condition of the sample received by the laboratory.
- ❖ The specimens received are presumed to be of the patient's named on the samples.
- ❖ Laboratory investigations only help in arriving at a diagnosis and should be correlated with the Clinical presentation and other relevant investigations.
- ❖ Should the results indicate an unexpected abnormality, reconfirmation shall be sought. A repeat Investigation may be entertained within 72 hrs from the time of testing on request by the client.
- ❖ The specimens received are discarded after conducting the required tests unless otherwise prior Informed.
- ❖ Test repeat/Add on test requests will be accepted on request on the referring doctor up to 3 days or earlier depending on the stability of samples for the test performed, post reporting.
- ❖ In the event of unforeseen circumstances or technical reasons, Performance and / or reporting Date and time of tests may be changed.
- ❖ Neither MEDICLU Diagnostics nor its directors / employees / representative assume any Liability, responsibility for any loss or damage that may be incurred by any person including the Patient, as a result of assuming the meaning or contents of the report.
- ❖ Claims if any, are subject to Bangalore, India jurisdiction.
- ❖ The report is not valid Medico legal purposes.

FACILITIES

- ❖ Siemens Silent MRI 1.5 Tesla ❖ Siemens Multislice CT Scan ❖ 4D / 3D Ultra Sound Scan
 - ❖ Siemens Digital Radiography X-Ray ❖ 2D-ECHO ❖ ECG ❖ EEG
- ❖ Allengers Mammogram / OPG ❖ GE BMD Analysis ❖ Hematology ❖ Biochemistry
 - ❖ Immunohistochemistry ❖ Pathology ❖ Microbiology ❖ Molecular Diagnostics

NAME : **MR. JASHWANTH T R**

AGE/SEX : 32 Yrs / Male

REFERRED BY :

REF CENTER : **MEDIWHEEL**

MR NO. : 22014441

VISIT NO. : 148512

DATE OF COLLECTION : 26-01-2022 at 09:33 AM

DATE OF REPORT : 26-01-2022 at 12:47 PM



TEST PARAMETER RESULT REFERENCE RANGE SPECIMEN

TOTAL CHOLESTROL/HDL RATIO
Calculation

11.8

up to 3.5
3.5-5.0 - Moderate
>5.0 - High

LDL/HDL RATIO
Calculation

3.6

up to 2.5
2.5-3.3 - Moderate
>3.3 - High

BLOOD UREA
UREASE-GLUTAMATE DEHYDROGENASE (GLDH)

18.7 mg/dL

15 - 50 mg/dL

CREATININE
Jaffe Kinetic

0.6 mg/dL

0.4 - 1.4 mg/dL

URIC ACID
Uricase-Peroxidase

7.4 mg/dL

3 - 7.2 mg/dL

SERUM ELECTROLYTES

SODIUM
Ion Selective Electrode (ISE)

137 mmol/L

136 - 145 mmol/L

POTASSIUM
Ion Selective Electrode (ISE)

3.6 mmol/L

3.5 - 5.2 mmol/L

CHLORIDE
Ion Selective Electrode (ISE)

102 mmol/L

97 - 111 mmol/L

CREATININE
Jaffe Method

0.66 mg/dL

0.8 - 1.4 mg/dL

DR. KRISHNA MURTHY

MD
BIOCHEMIST

Lab Seal



DR. VAMSEEDHAR.A

D.C.P., M.D.

CONSULTANT PATHOLOGIST



The laboratory values And Normal values need to be interpreted based on patients clinical characteristics. The values in reference range is for an average normal individual which may vary depending upon age, sex and other characteristics.

TERMS AND CONDITIONS

- ❖ All Reports have to be correlated clinically.
- ❖ The findings and observations in the report pertain to the specimen submitted.
- ❖ All test results are dependent on the quality of the sample received by the laboratory
- ❖ All investigations have their limitation which are imposed by the limits of sensitivity and specificity of the individual assay procedures and the condition of the sample received by the laboratory.
- ❖ The specimens received are presumed to be of the patient's named on the samples.
- ❖ Laboratory investigations only help in arriving at a diagnosis and should be correlated with the Clinical presentation and other relevant investigations.
- ❖ Should the results indicate an unexpected abnormality, reconfirmation shall be sought. A repeat Investigation may be entertained within 72 hrs from the time of testing on request by the client.
- ❖ The specimens received are discarded after conducting the required tests unless otherwise prior Informed.
- ❖ Test repeat/Add on test requests will be accepted on request on the referring doctor up to 3 days or earlier depending on the stability of samples for the test performed, post reporting.
- ❖ In the event of unforeseen circumstances or technical reasons, Performance and / or reporting Date and time of tests may be changed.
- ❖ Neither MEDICLU Diagnostics nor its directors / employees / representative assume any Liability, responsibility for any loss or damage that may be incurred by any person including the Patient, as a result of assuming the meaning or contents of the report.
- ❖ Claims if any, are subject to Bangalore, India jurisdiction.
- ❖ The report is not valid Medico legal purposes.

FACILITIES

- ❖ Siemens Silent MRI 1.5 Tesla ❖ Siemens Multislice CT Scan ❖ 4D / 3D Ultra Sound Scan
 - ❖ Siemens Digital Radiography X-Ray ❖ 2D-ECHO ❖ ECG ❖ EEG
- ❖ Allengers Mammogram / OPG ❖ GE BMD Analysis ❖ Hematology ❖ Biochemistry
 - ❖ Immunohistochemistry ❖ Pathology ❖ Microbiology ❖ Molecular Diagnostics

NAME : Mr. JASHWANTH T R
AGE/SEX : 32 Yrs / Male
REFERRED BY :
REF CENTER : MEDIWHEEL

MR NO. : 22014441
VISIT NO. : 148512
DATE OF COLLECTION : 26-01-2022 at 09:33 AM
DATE OF REPORT : 26-01-2022 at 12:47 PM



COMPLETE BLOOD COUNT (CBC) WITH ESR

TEST PARAMETER RESULT REFERENCE RANGE SPECIMEN

HAEMOGLOBIN 16.7 gm/dL 13 - 18 gm/dL

Colormetric Method
HEMATOCRIT (PCV) 48.6 % 40 - 54 %

Electrical Impedance
RED BLOOD CELL (RBC) COUNT 5.5 million/cu.mm 4.5 - 5.9 million/cu.mm

Electrical Impedance
PLATELET COUNT 2.7 Lakhs/cumm 1.5 - 4.5 Lakhs/cumm

Calculated
MEAN CELL VOLUME (MCV) 88.1 fl 80 - 100 fl

Calculated
MEAN CORPUSCULAR HEMOGLOBIN (MCH) 30.3 pg 26 - 34 pg

Calculated
MEAN CORPUSCULAR HEMOGLOBIN 34.4 % 31 - 35 %

CONCENTRATION (MCHC)

Electrical Impedance
TOTAL WBC COUNT (TC) 6950 cells/cumm 4000 - 11000 cells/cumm

Electrical Impedance
NEUTROPHILS 50 % 40 - 75 %

VCS Technology/Microscopic
LYMPHOCYTES 37 % 25 - 40 %

DIFFERENTIAL COUNT

VCS Technology/Microscopic
EOSINOPHILS 08 % 0 - 7 %

VCS Technology/Microscopic
MONOCYTES 05 % 1 - 8 %

VCS Technology/Microscopic
BASOPHILS 00 %

Electrical Impedance
ESR 15 mm/hr 0 - 15 mm/hr

Westgren Method
FASTING BLOOD SUGAR 371.5 mg/dl 70 - 110 mg/dl

Hexokinase

[Signature]

DR. KRISHNA MURTHY

MD
BIOCHEMIST

Lab Seal



DR. VAMSEEDHARA

D.C.P., M.D
CONSULTANT PATHOLOGIST



The laboratory values And Normal values need to be interpreted based on patients clinical characteristics. The values in reference range is for an average normal individual which may vary depending upon age, sex and other characteristics.

TERMS AND CONDITIONS

- ❖ All Reports have to be correlated clinically.
- ❖ The findings and observations in the report pertain to the specimen submitted.
- ❖ All test results are dependent on the quality of the sample received by the laboratory
- ❖ All investigations have their limitation which are imposed by the limits of sensitivity and specificity of the individual assay procedures and the condition of the sample received by the laboratory.
- ❖ The specimens received are presumed to be of the patient's named on the samples.
- ❖ Laboratory investigations only help in arriving at a diagnosis and should be correlated with the Clinical presentation and other relevant investigations.
- ❖ Should the results indicate an unexpected abnormality, reconfirmation shall be sought. A repeat Investigation may be entertained within 72 hrs from the time of testing on request by the client.
- ❖ The specimens received are discarded after conducting the required tests unless otherwise prior Informed.
- ❖ Test repeat/Add on test requests will be accepted on request on the referring doctor up to 3 days or earlier depending on the stability of samples for the test performed, post reporting.
- ❖ In the event of unforeseen circumstances or technical reasons, Performance and / or reporting Date and time of tests may be changed.
- ❖ Neither MEDICLU Diagnostics nor its directors / employees / representative assume any Liability, responsibility for any loss or damage that may be incurred by any person including the Patient, as a result of assuming the meaning or contents of the report.
- ❖ Claims if any, are subject to Bangalore, India jurisdiction.
- ❖ The report is not valid Medico legal purposes.

FACILITIES

- ❖ Siemens Silent MRI 1.5 Tesla ❖ Siemens Multislice CT Scan ❖ 4D / 3D Ultra Sound Scan
 - ❖ Siemens Digital Radiography X-Ray ❖ 2D-ECHO ❖ ECG ❖ EEG
- ❖ Allengers Mammogram / OPG ❖ GE BMD Analysis ❖ Hematology ❖ Biochemistry
 - ❖ Immunohistochemistry ❖ Pathology ❖ Microbiology ❖ Molecular Diagnostics

NAME : Mr. JASHWANTH T R
AGE/SEX : 32 Yrs / Male
REFERRED BY :
REF CENTER : MEDIWHEEL

MR NO. : 22014441
VISIT NO. : 148512
DATE OF COLLECTION : 26-01-2022 at 09:33 AM
DATE OF REPORT : 26-01-2022 at 12:47 PM



TEST PARAMETER RESULT REFERENCE RANGE SPECIMEN

POST PRANDIAL BLOOD SUGAR **Hexokinase** 437.2 mg/dl 80 - 150 mg/dl

BLOOD GROUP & Rh TYPING **Tube Agglutination (Forward and Reverse)** "B" Positive

GLYCATED HAEMOGLOBIN (HbA1C) **HPLC** 9.7%

American Diabetic Association (ADA) recommendations:
Non diabetic adults : <5.7 %
At risk (Pre diabetic): 5.7 - 6.4%
Diabetic : >= 6.5%

Therapeutic goal for glycemic control :
Goal for therapy: < 7.0%
Action suggested: > 8.0%

ESTIMATED AVERAGE GLUCOSE (eAG) Calculation 231.69 mg/dl

Comments:

This assay is useful for diagnosing Diabetes and evaluating long term control of blood glucose concentrations in diabetic patients. It reflects the mean glucose concentration over the previous period of 8 to 12 weeks and is a better indicator of long term glycemic control as compared with blood and urine glucose measurements. This provides an additional criterion for assessing glucose control because glycated hemoglobin values are free of day-to-day glucose fluctuation and are unaffected by exercise or food ingestion.

After a sudden alteration in blood glucose concentration, the rate of change of HbA1c is rapid during initial 2 months, followed by more gradual change approaching steady state 3 months later.

Mediclu

Dr. KRISHNA MURTHY

MD
BIOCHEMIST

Lab Seal



Dr. VAMSEEDHARA

D.C.P., M.D
CONSULTANT PATHOLOGIST



The laboratory values need to be interpreted based on patients clinical characteristics. The values in reference range is for an average normal individual which may vary depending upon age, sex and other characteristics.

TERMS AND CONDITIONS

- ❖ All Reports have to be correlated clinically.
- ❖ The findings and observations in the report pertain to the specimen submitted.
- ❖ All test results are dependent on the quality of the sample received by the laboratory
- ❖ All investigations have their limitation which are imposed by the limits of sensitivity and specificity of the individual assay procedures and the condition of the sample received by the laboratory.
- ❖ The specimens received are presumed to be of the patient's named on the samples.
- ❖ Laboratory investigations only help in arriving at a diagnosis and should be correlated with the Clinical presentation and other relevant investigations.
- ❖ Should the results indicate an unexpected abnormality, reconfirmation shall be sought. A repeat Investigation may be entertained within 72 hrs from the time of testing on request by the client.
- ❖ The specimens received are discarded after conducting the required tests unless otherwise prior Informed.
- ❖ Test repeat/Add on test requests will be accepted on request on the referring doctor up to 3 days or earlier depending on the stability of samples for the test performed, post reporting.
- ❖ In the event of unforeseen circumstances or technical reasons, Performance and / or reporting Date and time of tests may be changed.
- ❖ Neither MEDICLU Diagnostics nor its directors / employees / representative assume any Liability, responsibility for any loss or damage that may be incurred by any person including the Patient, as a result of assuming the meaning or contents of the report.
- ❖ Claims if any, are subject to Bangalore, India jurisdiction.
- ❖ The report is not valid Medico legal purposes.

FACILITIES

- ❖ Siemens Silent MRI 1.5 Tesla ❖ Siemens Multislice CT Scan ❖ 4D / 3D Ultra Sound Scan
 - ❖ Siemens Digital Radiography X-Ray ❖ 2D-ECHO ❖ ECG ❖ EEG
- ❖ Allengers Mammogram / OPG ❖ GE BMD Analysis ❖ Hematology ❖ Biochemistry
 - ❖ Immunohistochemistry ❖ Pathology ❖ Microbiology ❖ Molecular Diagnostics

NAME : **MR. JASHWANTH R**
 AGE/SEX : 32 Yrs / Male
 REFERRED BY :
 REF CENTER : **MEDIWHEEL**
 MR NO. : 22014441
 VISIT NO. : 148512
 DATE OF COLLECTION : 26-01-2022 at 09:33 AM
 DATE OF REPORT : 26-01-2022 at 12:47 PM



URINE ROUTINE & MICROSCOPIC

PHYSICAL EXAMINATION

TEST PARAMETER	RESULT	REFERENCE RANGE	SPECIMEN
Colour	Pale Yellow	Pale yellow - yellow	
Appearance	Clear	Clear/Transparent	
Specific Gravity	1.020	1.005-1.035	
pH	5.5	4.6-8.5	

CHEMICAL EXAMINATION (DIPSTICK)

TEST PARAMETER	RESULT	REFERENCE RANGE	SPECIMEN
Protein	Nil	Nil - Trace	
Glucose	1.5 %	Nil	
Blood	Negative	Negative	
Ketone Bodies	Absent	Negative	
Urobilinogen	Normal	Normal	
Bile Salt	Negative	Negative	
Bilirubin	Negative	Negative	
Bile Pigments	Negative	Nil	

MICROSCOPY

Pus Cells (WBC)	3 - 4 /hpf	0-5/hpf
Epithelial Cells	1 - 2 /hpf	0-4/hpf

Handwritten signature



DR. KRISHNA MURTHY
 MD
 BIOCHEMIST

The laboratory values And Normal values need to be interpreted based on patients clinical characteristics. The values in reference range is for an average normal individual which may vary depending upon age, sex and other characteristics.

TERMS AND CONDITIONS

- ❖ All Reports have to be correlated clinically.
- ❖ The findings and observations in the report pertain to the specimen submitted.
- ❖ All test results are dependent on the quality of the sample received by the laboratory
- ❖ All investigations have their limitation which are imposed by the limits of sensitivity and specificity of the individual assay procedures and the condition of the sample received by the laboratory.
- ❖ The specimens received are presumed to be of the patient's named on the samples.
- ❖ Laboratory investigations only help in arriving at a diagnosis and should be correlated with the Clinical presentation and other relevant investigations.
- ❖ Should the results indicate an unexpected abnormality, reconfirmation shall be sought. A repeat Investigation may be entertained within 72 hrs from the time of testing on request by the client.
- ❖ The specimens received are discarded after conducting the required tests unless otherwise prior Informed.
- ❖ Test repeat/Add on test requests will be accepted on request on the referring doctor up to 3 days or earlier depending on the stability of samples for the test performed, post reporting.
- ❖ In the event of unforeseen circumstances or technical reasons, Performance and / or reporting Date and time of tests may be changed.
- ❖ Neither MEDICLU Diagnostics nor its directors / employees / representative assume any Liability, responsibility for any loss or damage that may be incurred by any person including the Patient, as a result of assuming the meaning or contents of the report.
- ❖ Claims if any, are subject to Bangalore, India jurisdiction.
- ❖ The report is not valid Medico legal purposes.

FACILITIES

- ❖ Siemens Silent MRI 1.5 Tesla ❖ Siemens Multislice CT Scan ❖ 4D / 3D Ultra Sound Scan
 - ❖ Siemens Digital Radiography X-Ray ❖ 2D-ECHO ❖ ECG ❖ EEG
- ❖ Allengers Mammogram / OPG ❖ GE BMD Analysis ❖ Hematology ❖ Biochemistry
 - ❖ Immunohistochemistry ❖ Pathology ❖ Microbiology ❖ Molecular Diagnostics

NAME : **Mr. JASHWANTH T R**
 AGE/SEX : 32 Yrs / Male
 REFERRED BY :
 REF CENTER : **MEDIWHEEL**

MR NO. : 22014441
 VISIT NO. : 148512
 DATE OF COLLECTION : 26-01-2022 at 09:33 AM
 DATE OF REPORT : 26-01-2022 at 12:47 PM



TEST PARAMETER RESULT REFERENCE RANGE SPECIMEN

RBC *Light Microscopic* Not Seen /hpf 0-2/hpf

Casi *Light Microscopic* NIL NIL

Crystal *Light Microscopic* NIL NIL

FASTING URINE SUGAR (FUS) 1.5 % NIL FASTING URINE

POSTPRANDIAL URINE SUGAR 2 % NIL URINE

PROSTATIC SPECIFIC ANTIGEN (PSA)
CMIA
 PROSTATIC SPECIFIC ANTIGEN (PSA)

0.68 ng/mL
 Up to 4ng/mL: Normal
 4-10 ng/mL Hypertrophy &
 benign genito urinary
 conditions.
 >10 ng/mL Suspicious of
 malignancy.

PSA is used for monitoring patients with a history of prostate cancer and as an early indicator of recurrence and response to treatment. The test is commonly used for Prostate cancer screening.

Handwritten signature

DR. KRISHNA MURTHY

MD
 BIOCHEMIST



Lab Seal



DR. VAMSEEDHAR.A

D.C.P, M.D
 CONSULTANT PATHOLOGIST

The laboratory values And Normal values need to be interpreted based on patients clinical characteristics. The values in reference range is for an average normal individual which may vary depending upon age, sex and other characteristics.

TERMS AND CONDITIONS

- ❖ All Reports have to be correlated clinically.
- ❖ The findings and observations in the report pertain to the specimen submitted.
- ❖ All test results are dependent on the quality of the sample received by the laboratory
- ❖ All investigations have their limitation which are imposed by the limits of sensitivity and specificity of the individual assay procedures and the condition of the sample received by the laboratory.
- ❖ The specimens received are presumed to be of the patient's named on the samples.
- ❖ Laboratory investigations only help in arriving at a diagnosis and should be correlated with the Clinical presentation and other relevant investigations.
- ❖ Should the results indicate an unexpected abnormality, reconfirmation shall be sought. A repeat Investigation may be entertained within 72 hrs from the time of testing on request by the client.
- ❖ The specimens received are discarded after conducting the required tests unless otherwise prior Informed.
- ❖ Test repeat/Add on test requests will be accepted on request on the referring doctor up to 3 days or earlier depending on the stability of samples for the test performed, post reporting.
- ❖ In the event of unforeseen circumstances or technical reasons, Performance and / or reporting Date and time of tests may be changed.
- ❖ Neither MEDICLU Diagnostics nor its directors / employees / representative assume any Liability, responsibility for any loss or damage that may be incurred by any person including the Patient, as a result of assuming the meaning or contents of the report.
- ❖ Claims if any, are subject to Bangalore, India jurisdiction.
- ❖ The report is not valid Medico legal purposes.

FACILITIES

- ❖ Siemens Silent MRI 1.5 Tesla ❖ Siemens Multislice CT Scan ❖ 4D / 3D Ultra Sound Scan
 - ❖ Siemens Digital Radiography X-Ray ❖ 2D-ECHO ❖ ECG ❖ EEG
- ❖ Allengers Mammogram / OPG ❖ GE BMD Analysis ❖ Hematology ❖ Biochemistry
 - ❖ Immunohistochemistry ❖ Pathology ❖ Microbiology ❖ Molecular Diagnostics

TEST PARAMETER

NAME : **Mr. JASHWANTH T R**

AGE/SEX : 32 Yrs / Male

REFERRED BY :

REF CENTER : **MEDIWHEEL**

MR NO. : 22014441

VISIT NO. : 148512

DATE OF COLLECTION : 26-01-2022 at 09:33 AM

DATE OF REPORT : 26-01-2022 at 12:47 PM



RESULT REFERENCE RANGE SPECIMEN

..... End of Report

Dispatched by: Sumalatha

Printed by: Lohitha on 26-01-2022 at 01:41 PM



Handwritten signature

DR. KRISHNA MURTHY
 MD
 BIOCHEMIST



The laboratory values And Normal values need to be interpreted based on patients clinical characteristics. The values in reference range is for an average normal individual which may vary depending upon age, sex and other characteristics.

TERMS AND CONDITIONS

- ❖ All Reports have to be correlated clinically.
- ❖ The findings and observations in the report pertain to the specimen submitted.
- ❖ All test results are dependent on the quality of the sample received by the laboratory
- ❖ All investigations have their limitation which are imposed by the limits of sensitivity and specificity of the individual assay procedures and the condition of the sample received by the laboratory.
- ❖ The specimens received are presumed to be of the patient's named on the samples.
- ❖ Laboratory investigations only help in arriving at a diagnosis and should be correlated with the Clinical presentation and other relevant investigations.
- ❖ Should the results indicate an unexpected abnormality, reconfirmation shall be sought. A repeat Investigation may be entertained within 72 hrs from the time of testing on request by the client.
- ❖ The specimens received are discarded after conducting the required tests unless otherwise prior Informed.
- ❖ Test repeat/Add on test requests will be accepted on request on the referring doctor up to 3 days or earlier depending on the stability of samples for the test performed, post reporting.
- ❖ In the event of unforeseen circumstances or technical reasons, Performance and / or reporting Date and time of tests may be changed.
- ❖ Neither MEDICLU Diagnostics nor its directors / employees / representative assume any Liability, responsibility for any loss or damage that may be incurred by any person including the Patient, as a result of assuming the meaning or contents of the report.
- ❖ Claims if any, are subject to Bangalore, India jurisdiction.
- ❖ The report is not valid Medico legal purposes.

FACILITIES

- ❖ Siemens Silent MRI 1.5 Tesla ❖ Siemens Multislice CT Scan ❖ 4D / 3D Ultra Sound Scan
 - ❖ Siemens Digital Radiography X-Ray ❖ 2D-ECHO ❖ ECG ❖ EEG
- ❖ Allengers Mammogram / OPG ❖ GE BMD Analysis ❖ Hematology ❖ Biochemistry
 - ❖ Immunohistochemistry ❖ Pathology ❖ Microbiology ❖ Molecular Diagnostics

Dr. Shrutl. P. DMRD, FFM, DNB
Consultant Radiologist

➤ No significant abnormality in the visualized lung fields.

IMPRESSION:

The lung fields are clear bilaterally.
CP angles are clear.
Both the hila appear normal.
Cardiac diameter is within normal limits.
Tracheal appears in mid line.
Visible bony thoracic cage is normal.
Adjacent soft tissues appear normal.

OBSERVATIONS:

X-RAY CHEST PA VIEW

NAME:	MR. JASHWANTH T R	DATE:	26-01-2022
AGE:	32 YEARS	ID. NO:	176386
GENDER:	MALE	REFERRED BY:	MEDIWHEEL

(A Unit of Vijayalakshmi Diagnostics Pvt. Ltd.)
Diagnostics & Speciality Centre



MedicluTM





Dr. Shrutthi P. DMRD, FFM, DNB
 Consultant Radiologist



- Grade I fatty infiltration of liver.
- No other significant sonographic abnormality detected.

IMPRESSION:

No evidence of free fluid in the pelvic or abdominal cavity.

Is normal in size and measures 3.7 x 3.4 x 2.7 cm (Vol-18.7 cc) with normal echo pattern. No focal lesion seen.

PROSTATE:

Is normal in contour. No intraluminal echoes are seen. No calculus or diverticulum is seen.

URINARY BLADDER:

No sonological detectable calculi seen. Cortical medullary differentiation is maintained. No evidence of pelvicalyceal dilatation.

The shape, size and contour of the right kidney appear normal.

Left kidney measures 12.7 x 5.8 cm with normal echo pattern and cortical thickness.

LEFT KIDNEY:

No sonological detectable calculi seen. Cortical medullary differentiation is maintained. No evidence of pelvicalyceal dilatation.

The shape, size and contour of the right kidney appear normal.

Right kidney measures 11.9 x 4.9 cm with normal echo pattern and cortical thickness.

RIGHT KIDNEY:

Normal in size (11.8cm) with normal homogeneous echotexture. No focal lesion seen.

SPLEEN:

Body and head appears normal. No focal lesion seen. Pancreatic duct not dilated. Tail not visualized.

PANCREAS:

Normal in distension. Lumen echo free. Wall thickness is normal.

GALL BLADDER:

Liver is normal in size (15.1 cm) and shows mild diffuse increase in echotexture. No focal lesion seen. Intrahepatic biliary radicles not dilated. Hepatic & portal veins are normal. CBD is normal.

LIVER:

USG REPORT - ABDOMEN AND PELVIS

NAME:	MR. JASHWANTH T R	DATE:	26-01-2022
AGE:	32 YEARS	ID. NO:	176386
GENDER:	MALE	REFERRED BY:	MEDIWHEEL

Diagnostics & Speciality Centre

(A Unit of Vijayalakshmi Diagnostics Pvt. Ltd.)

MedicluTM





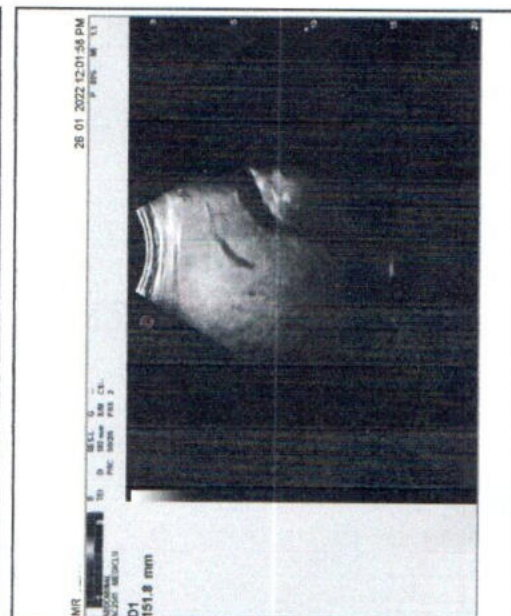
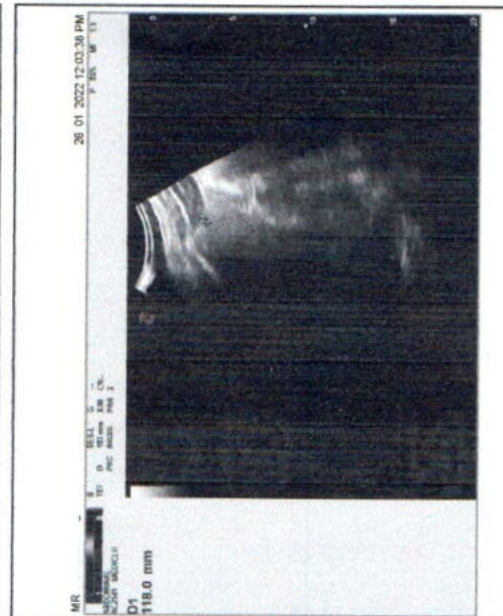
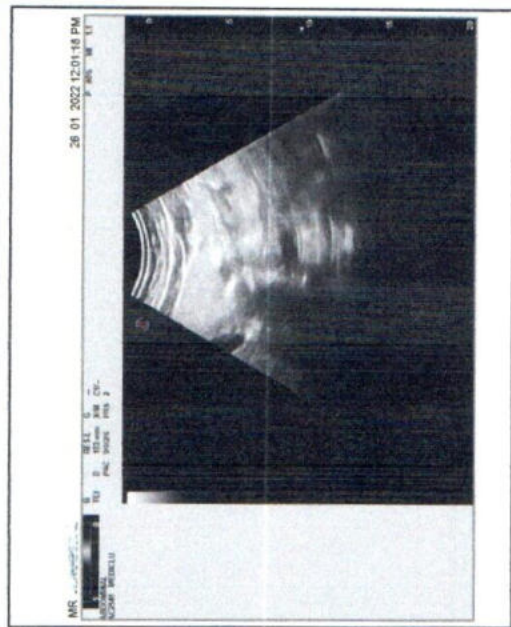
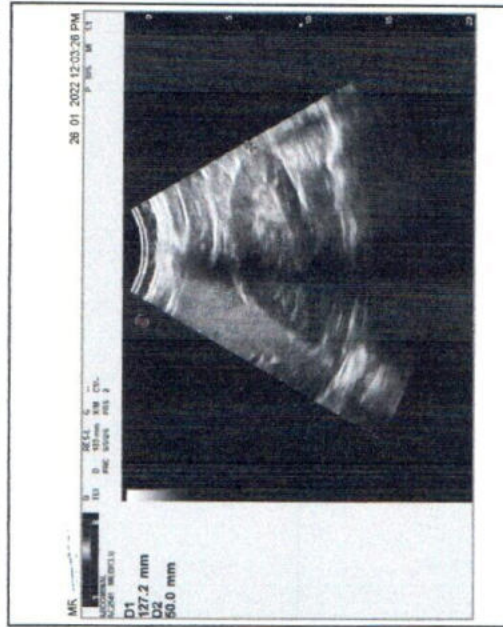
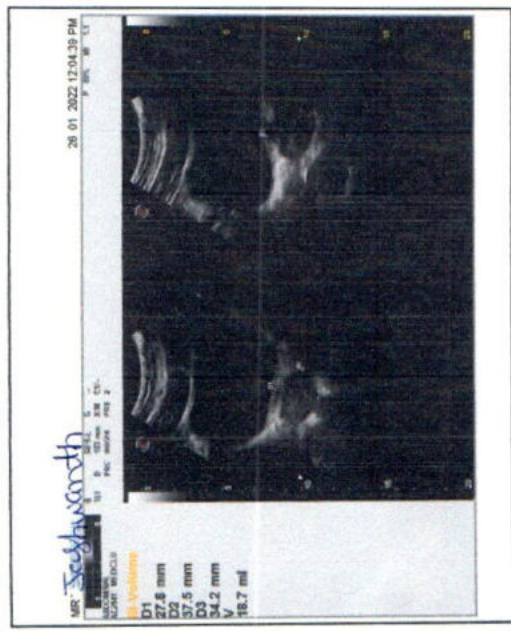

Dr. [Name]

Cardiology

12/15/12

12/15/12

12/15/12



Date: 12/15/12
 Time: 10:00 AM
 Patient: [Name]
 Age: [Age]
 Sex: [Sex]
 Referring Physician: [Name]
 Indication: [Reason for ECG]

Multiple Disruptions of Electrical Coupling

MR JASHWANTH T R (32 M)

ID: 56234152

Date: 26-Jan-22

Exec Time : 0 m 0 s

Stage Time : 0 m 11 s

HR: 91 bpm

Protocol: Bruce

Stage: Hyperventilation

Speed: 0 mph

Grade: 0 %

(THR: 169 bpm)

B.P: 120/70

ST Level (mm)

ST Level (mm)

ST Slope (mV/s)

ST Slope (mV/s)

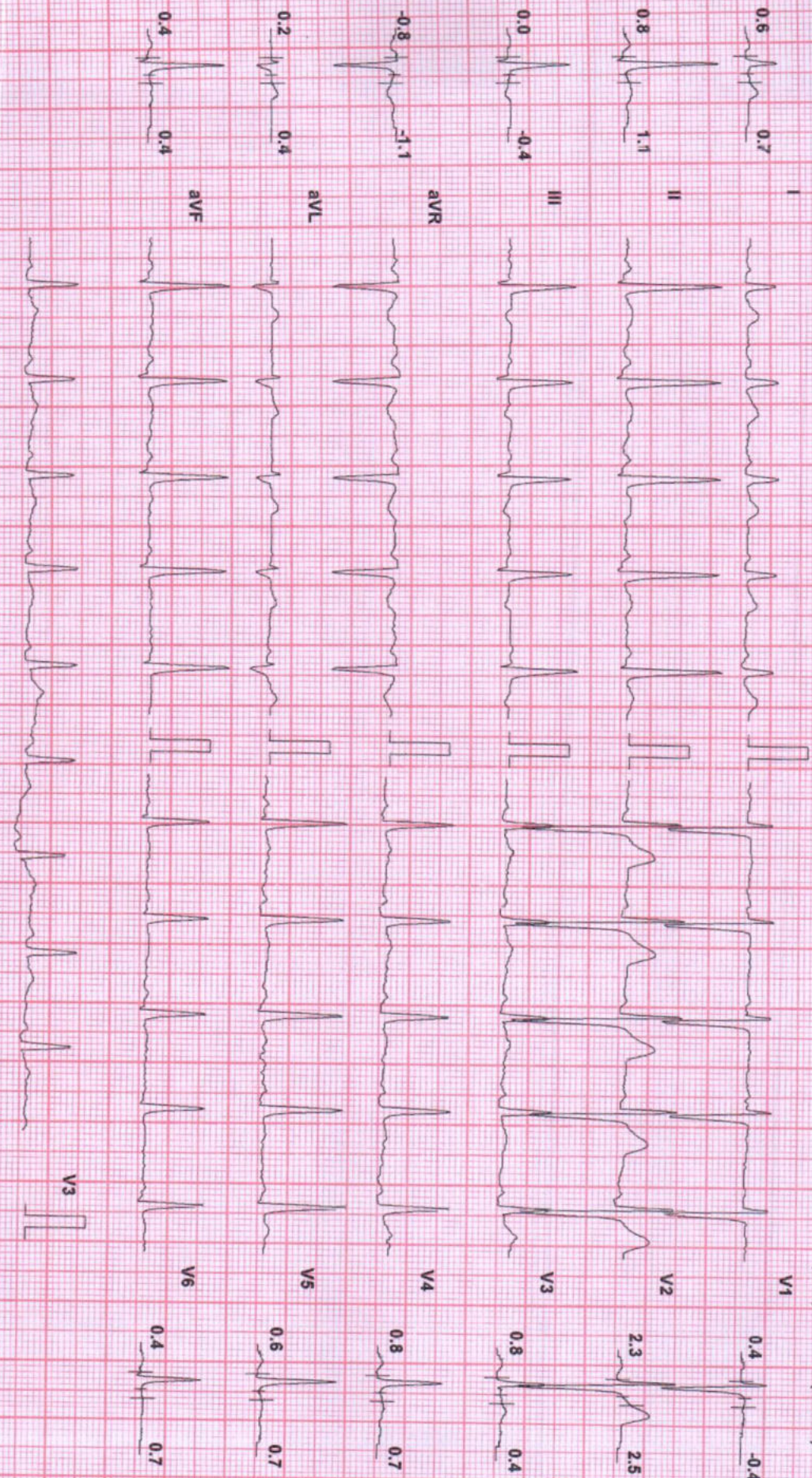

Chart Speed: 25 mm/sec
Schiller Spandan V 4.5f

Filter: 35 Hz

Mains Filtr: ON

Amp: 10 mm

ISO = R + 60 ms

J = R + 60 ms

Post J = J + 60 ms

MR JASHWANTH T R (32 M)

ID: 56234152

Date: 26-Jan-22

Exec Time : 3 m 0 s

Stage Time : 3 m 0 s

HR: 118 bpm

Protocol: Bruce

Stage: 1

Speed: 1.7 mph

Grade: 10%

(THR: 169 bpm)

B.P: 120/70

ST Level (mm)

ST Level (mm)

ST Slope (mV/s)

ST Slope (mV/s)

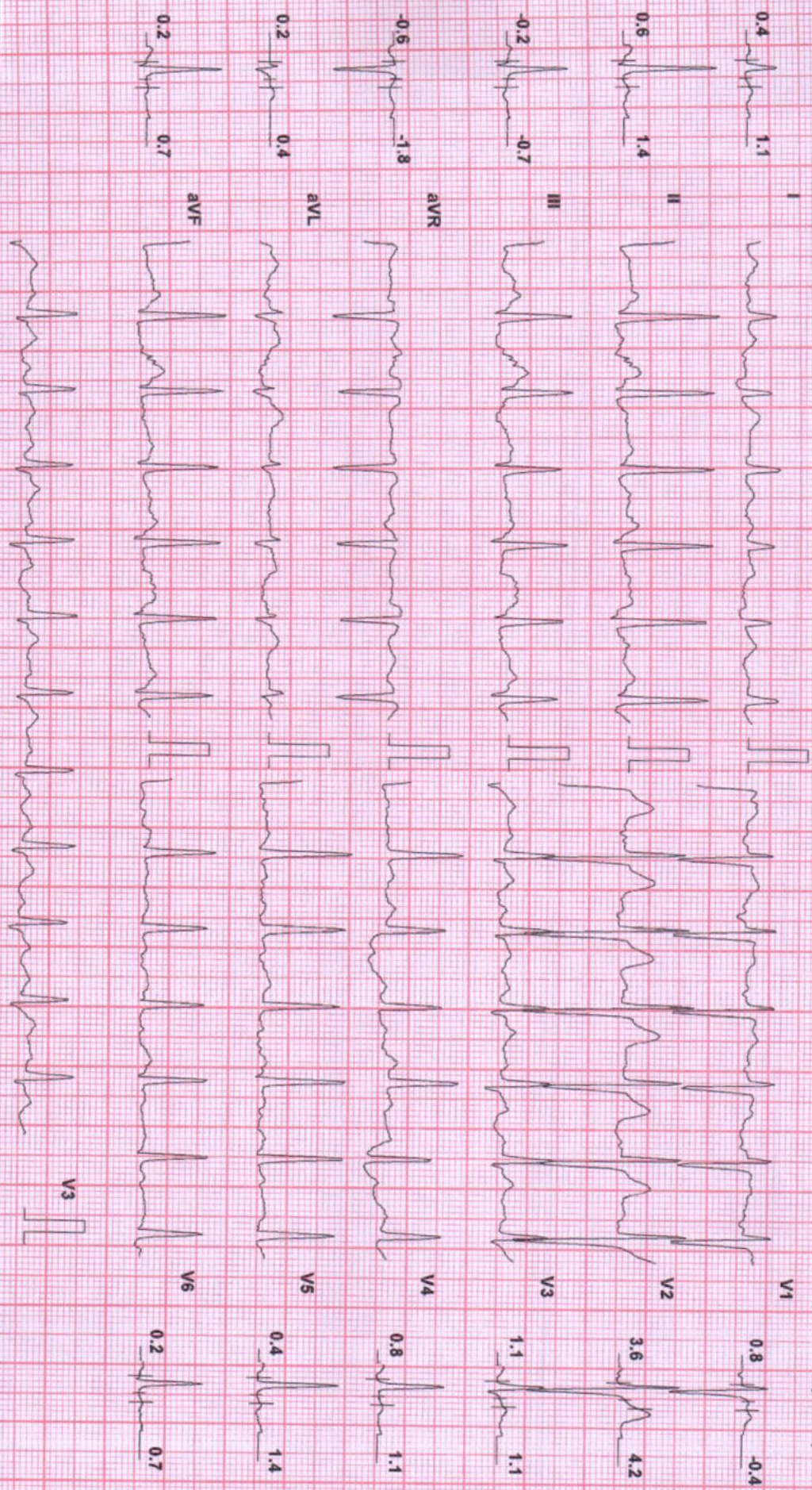

Chart Speed: 25 mm/sec

Filter: 35 Hz

Mains Fil: ON

Amp: 10 mm

ISO = R + 60 ms

J = R + 60 ms

Post J = J + 60 ms

Schiller Spandan V 4.5f

MR JASHWANTH T R (32 M)

ID: 56234152

Date: 26-Jan-22

Exec Time : 6 m 0 s

Stage Time : 3 m 0 s

HR: 137 bpm

Protocol : Bruce

Stage: 2

Speed: 2.5 mph

Grade: 12 %

(THR: 169 bpm)

B.P: 120 / 70

ST Level (mm)

ST Level (mm)

ST Slope (mV/s)

ST Slope (mV/s)

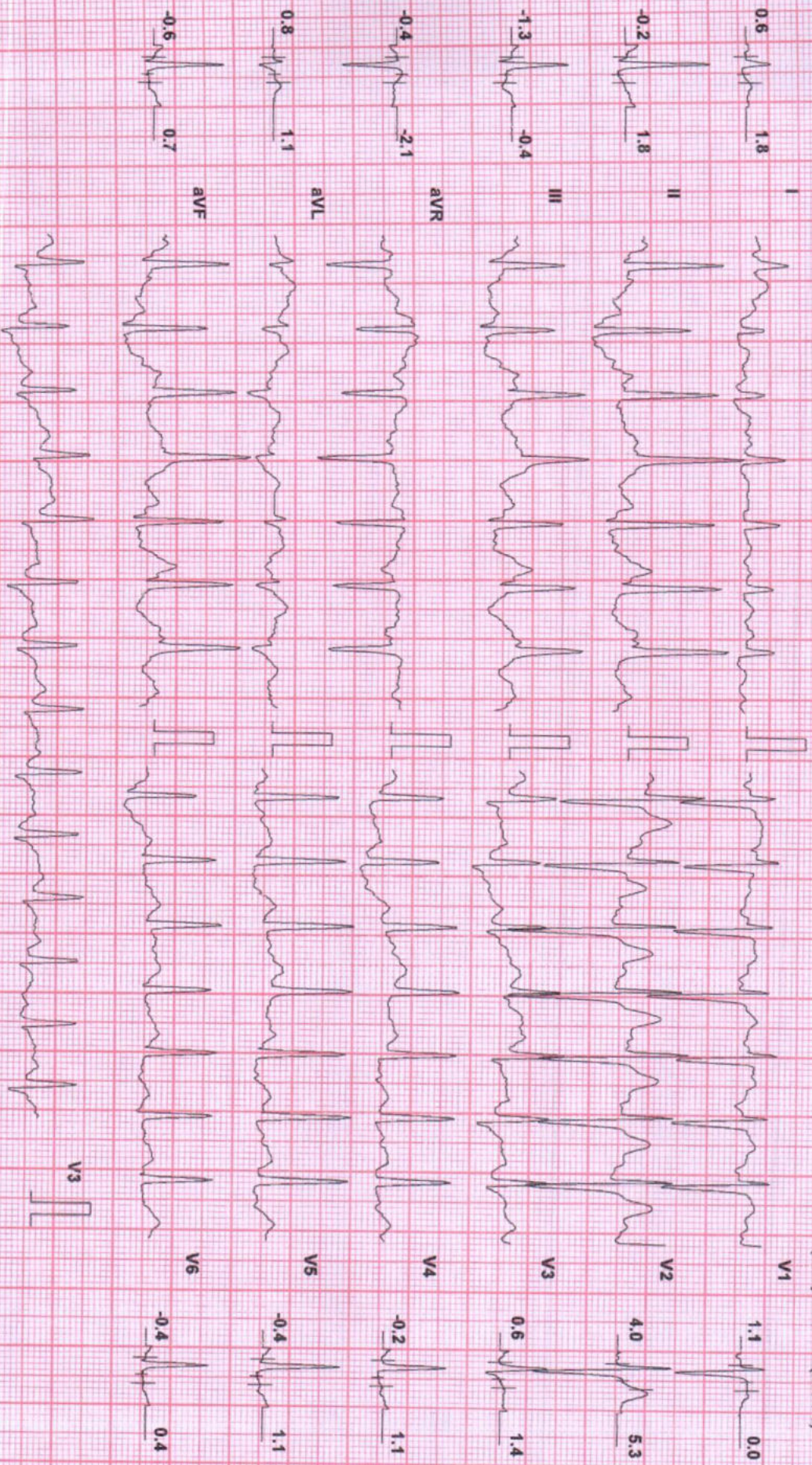

Chart Speed: 25 mm/sec

Filter: 35 Hz

Mains Fil: ON

Amp: 10 mm

iso = R - 60 ms

J = R + 60 ms

Post J = J + 60 ms

Schlier Spandan V 4.5f

MR JASHWANTH T R (32 M)

ID: 56234152

Date: 26-Jan-22

Exec Time : 9 m 0 s

Stage Time : 3 m 0 s

HR: 158 bpm

Protocol: Bruce

Stage: 3

Speed: 3.4 mph

Grade: 14 %

(THR: 169 bpm)

B.P: 120 / 70

ST Level (mm) ST Slope (mV/s)

ST Level (mm) ST Slope (mV/s)

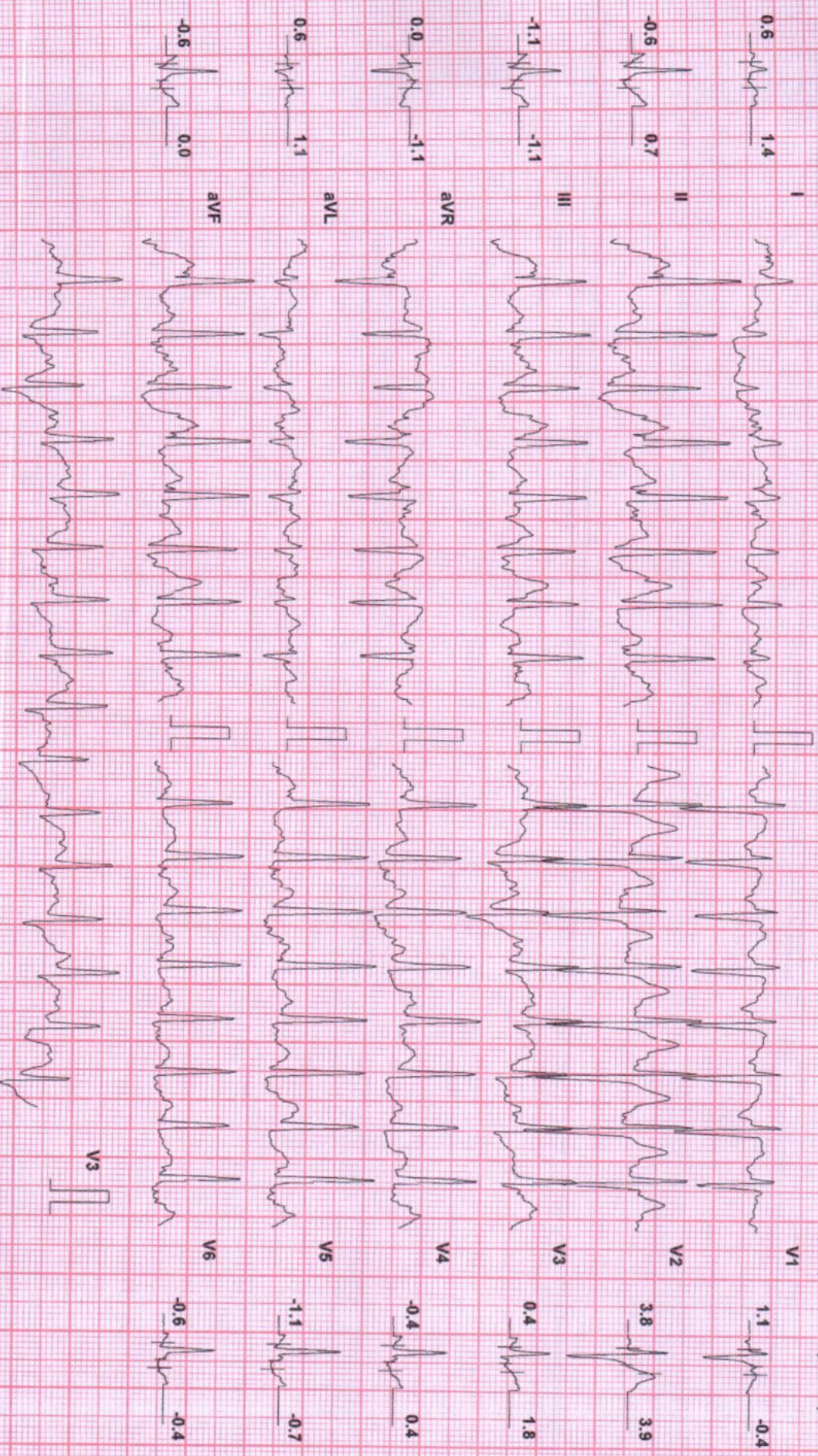

Chart Speed: 25 mm/sec
Schiller Spartan V 4.5T

Filter: 35 Hz

Mains Fil: ON

Amp: 10 mm

ISO = R: 80 ms

J = R + 80 ms

Post J = J + 80 ms

2008 02 04 11:30

Client: 20080204 11:30 2008

Libra: 22.13

Wings: 1.11 0.11

Wings: 40.00

Wings: 1.11 0.11

Wings: 1.11 0.11

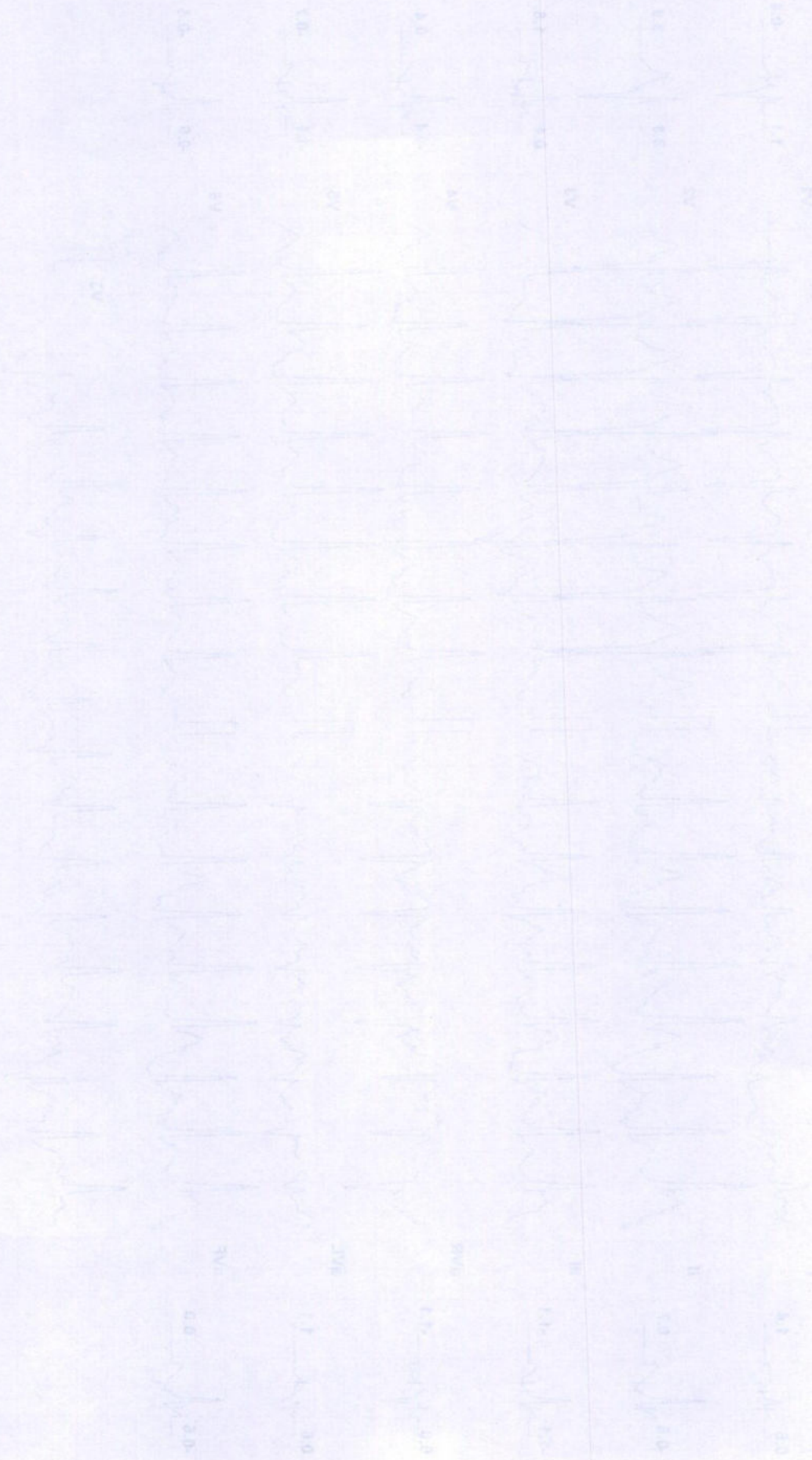

Scale: 100ms
 1mV
 25mm/s

Rate: 100 bpm
 P-R-T: 160-170ms
 QRS: 80-90ms
 T: 160-170ms

11:30 20080204 11:30 (33.00)

2008 02 04 11:30

2008 02 04 11:30

2008 02 04 11:30

2008 02 04 11:30

Medical Department of 20080204 11:30

MR JASHWANTH T R (32 M)

ID: 56234152

Date: 26-Jan-22

Exec Time : 11 m 11 s

Stage Time : 2 m 11 s

HR: 188 bpm

Protocol: Bruce

Stage: Peak Ex

Speed: 4.2 mph

Grade: 16 %

(THR: 169 bpm)

B.P: 126 / 70

ST Level (mm) ST Slope (mV/s)

ST Level (mm) ST Slope (mV/s)

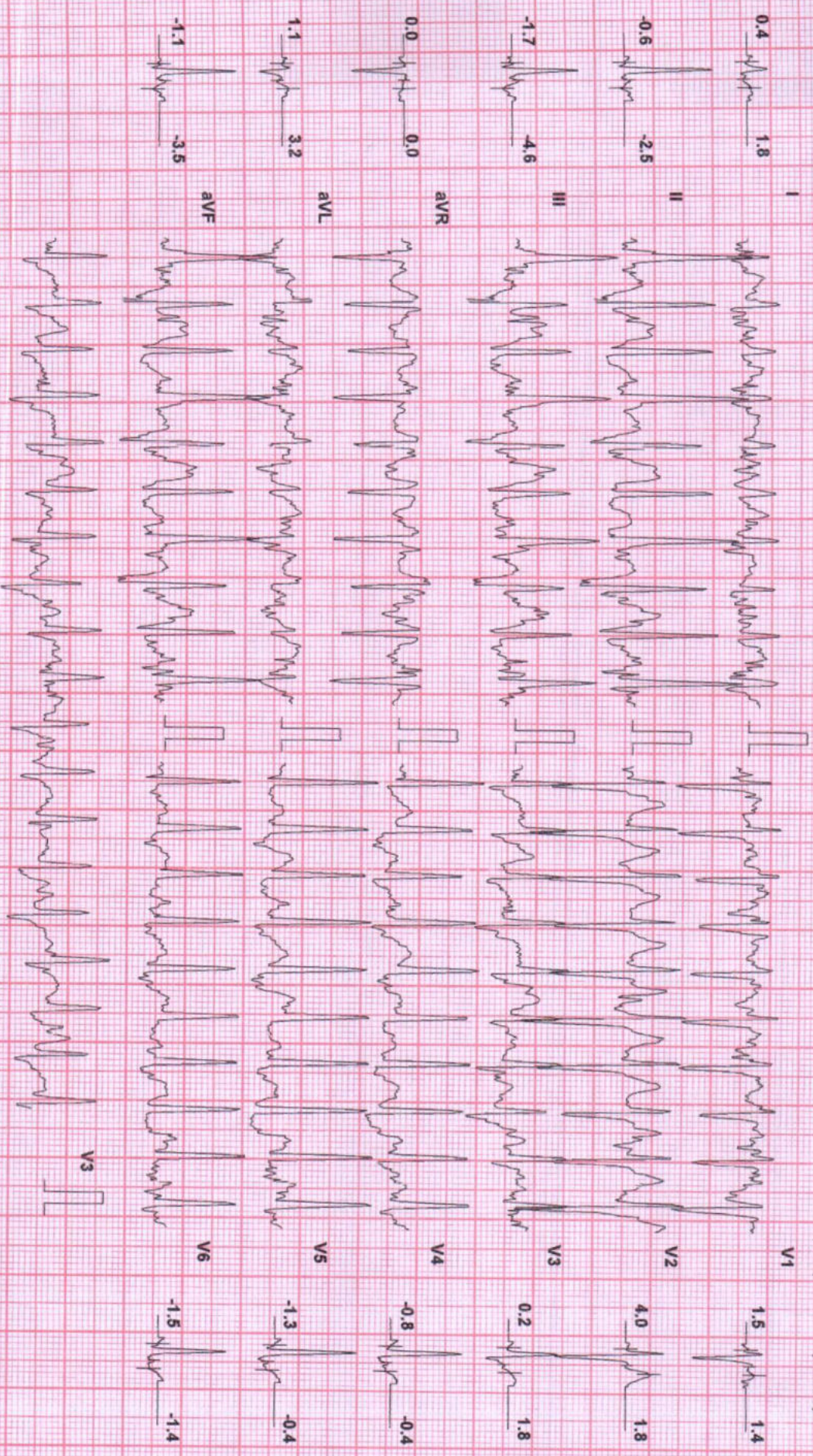

Chart Speed: 25 mm/sec
Schiller Spartan V 4.5f

Filter: 35 Hz

Mains FilT: ON

Amp: 10 mm

180 = R + 60 ms

J = R + 60 ms

Post J = J + 60 ms

M/R JASHWANTH T R (32 M)

ID: 56234152

Date: 26-Jan-22

Exec Time : 11 m 11 s Stage Time : 1 m 0 s

HR: 160 bpm

Protocol: Bruce

Stage: Recovery(1)

Speed: 0 mph

Grade: 0 %

(THR: 169 bpm)

B.P: 126 / 70

ST Level (mm) ST Slope (mV/s)

ST Level (mm) ST Slope (mV/s)

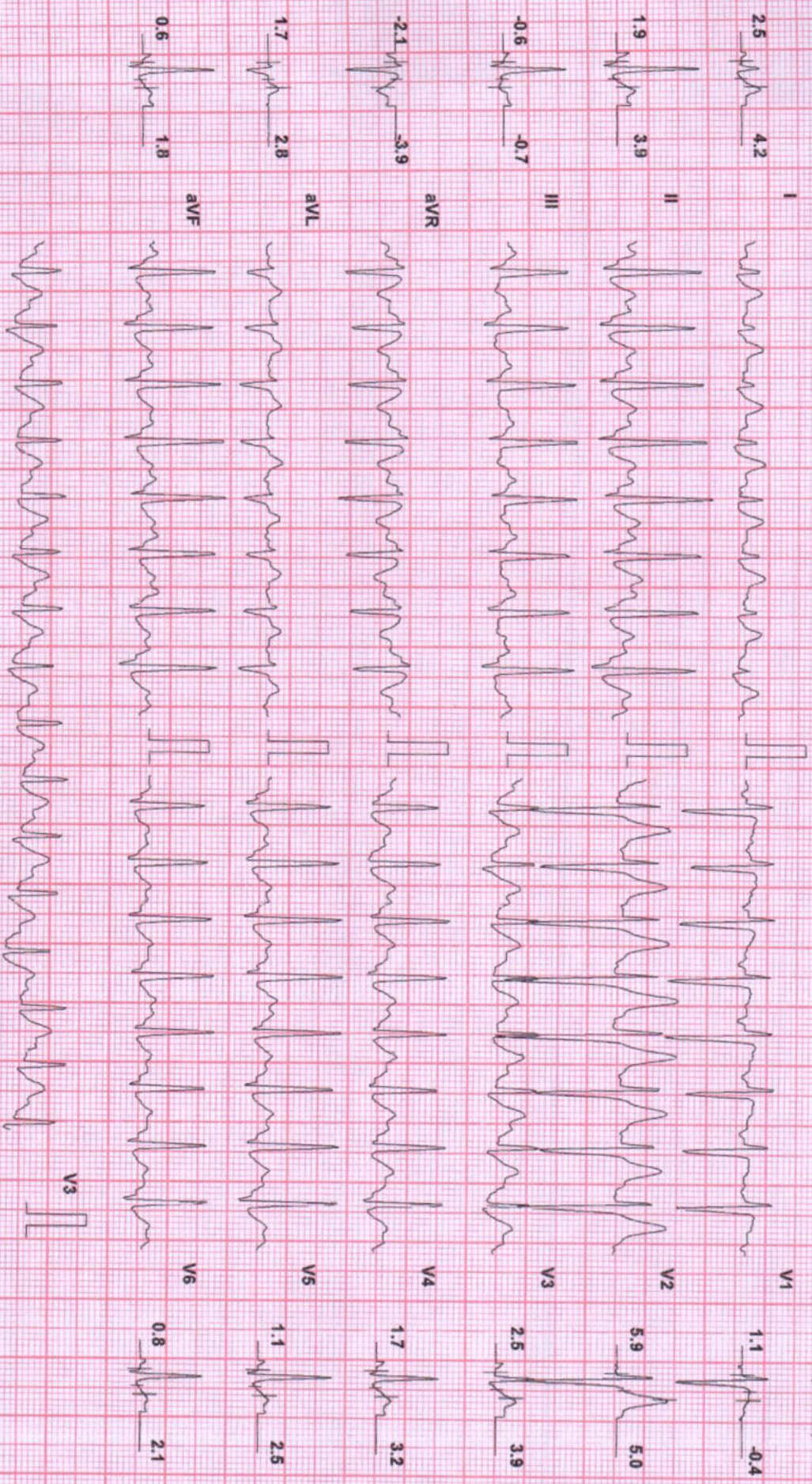

Chart Speed: 25 mm/sec
Schaller Spandan V 4 51

Filter: 35 Hz

Mains Fil: ON

Amp: 10 mm

60 = R + 60 ms

J = R + 60 ms

Post J = J + 60 ms

2008.08.15

Стоматологический кабинет

15.08.2008

Иванов И.И.

15.08.2008

15.08.2008

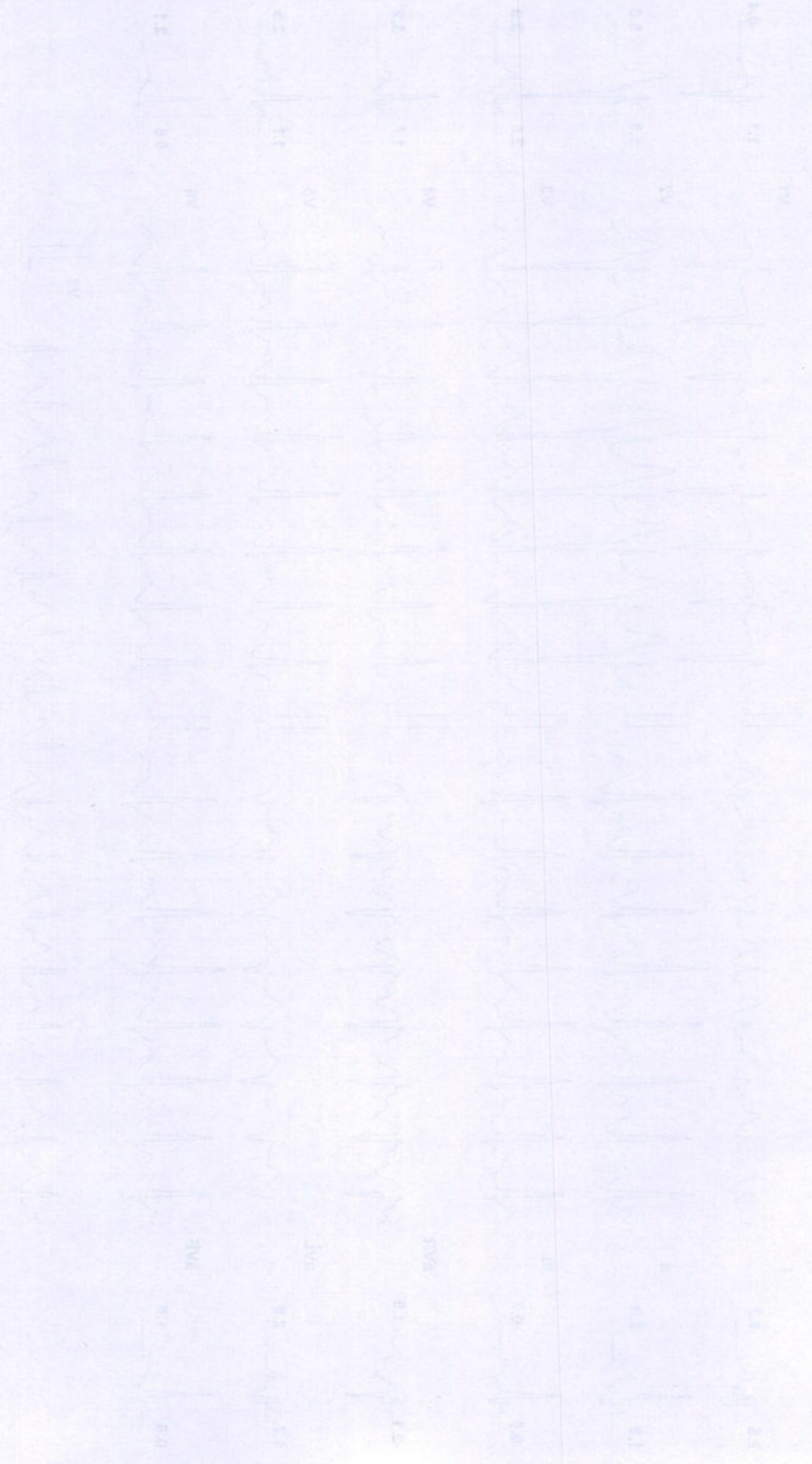

15.08.2008

15.08.2008

Стоматологический кабинет

Иванов И.И.

15.08.2008

15.08.2008

15.08.2008

15.08.2008

Иванов И.И.

MR JASHWANTH T R (32 M)

Protocol: Bruce

ID: 56234152

Date: 26-Jan-22

Exec Time : 11 m 11 s Stage Time : 1 m 0 s

HR: 135 bpm

Stage: Recovery(2)

Speed: 0 mph

Grade: 0 %

(THR: 169 bpm)

B.P: 126 / 70

ST Level (mm) ST Slope (mV/s)

ST Level (mm) ST Slope (mV/s)

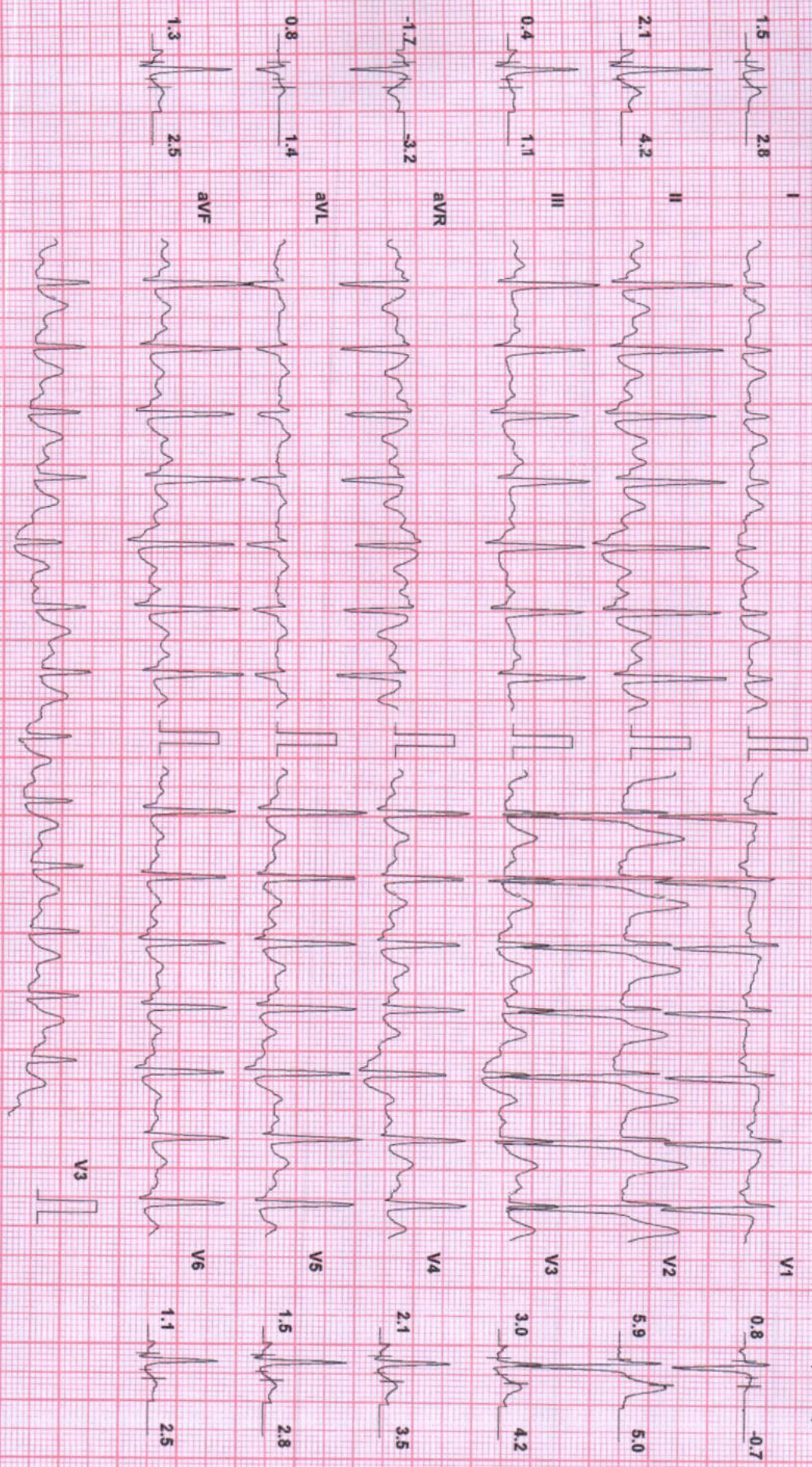

Chart Speed: 25 mm/sec
Schiller Spandan V 4.51

Filter: 35 Hz

Mains Fil: ON

Ampl: 10 mm

40 = R - 60 ms

J = R + 60 ms

Post J = J + 60 ms

20080922000000

Синусовый ритм

ЧСС 65/мин

Регулярный ритм

УСР 100 мВ

Скорость 25 мм/сек

Масштаб 1:1

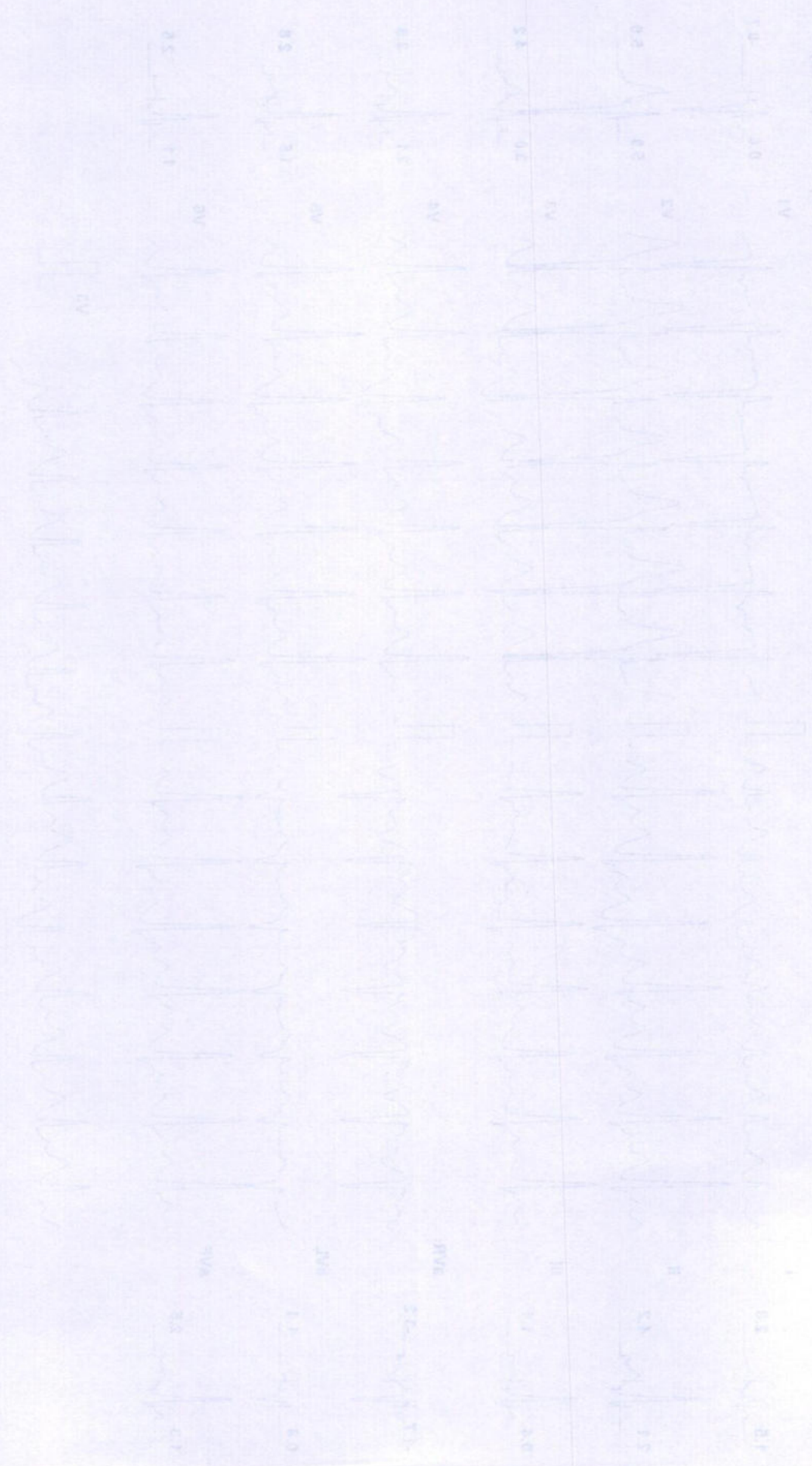

ЧСС (bpm) 65
PR (ms) 180
QT (ms) 350

ЧСС (bpm) 65
PR (ms) 180
QT (ms) 350

Второй канал

10:35:45

Адрес: 03000

Скорость 25

Масштаб 1:1

ВЛ 1421000111445 (35 W)

10:35:45

Дата: 30.08.2008

Время: 10:35:45

11:15 100 pBu

Вс: 130 pBu

Медцентр ДИАГНОСТИКА И ТЕРАПИЯ

MR JASHWANTH R (32 M)

ID: 56234152

Date: 26-Jan-22

Exec Time : 11 m 11 s

Stage Time : 1 m 0 s

HR: 128 bpm

Protocol: Bruce

Stage: Recovery(3)

Speed: 0 mph

Grade: 0%

(THR: 169 bpm)

B.P.: 126 / 70

ST Level (mm) ST Slope (mV/s)

ST Level (mm) ST Slope (mV/s)

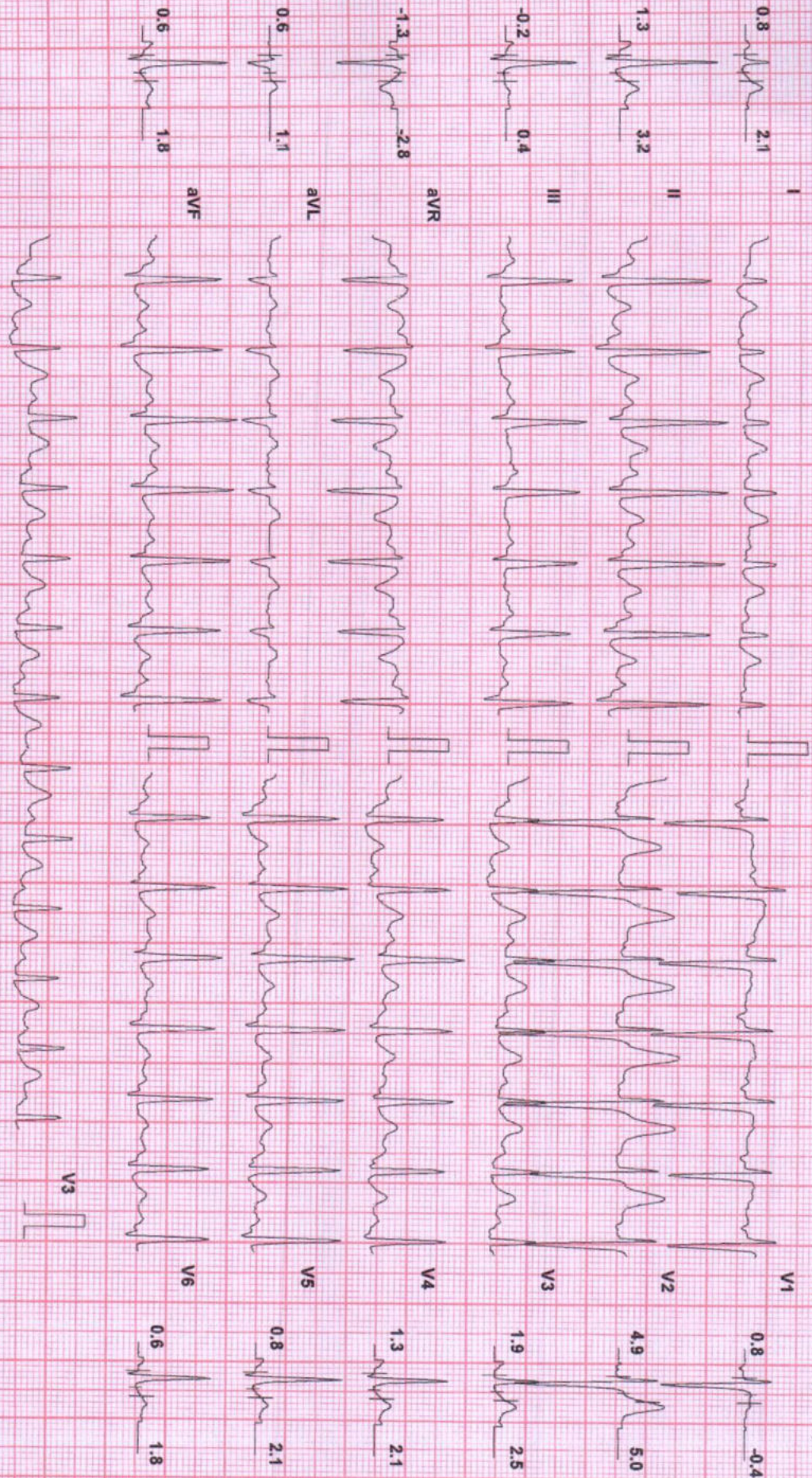

Chart Speed: 25 mm/sec
Schiller Spandax V 4.51

Filter: 35 Hz

Mains Filtr: ON

Amp: 10 mm

ISO = R - 60 ms

J = R + 60 ms

Post J = J + 60 ms

Скорость 1.0

Скорость 1.0

12:00:32.154

Имя пациента: ОМ

Возраст: 10 лет

Имя врача: [unreadable]

Дата: [unreadable]

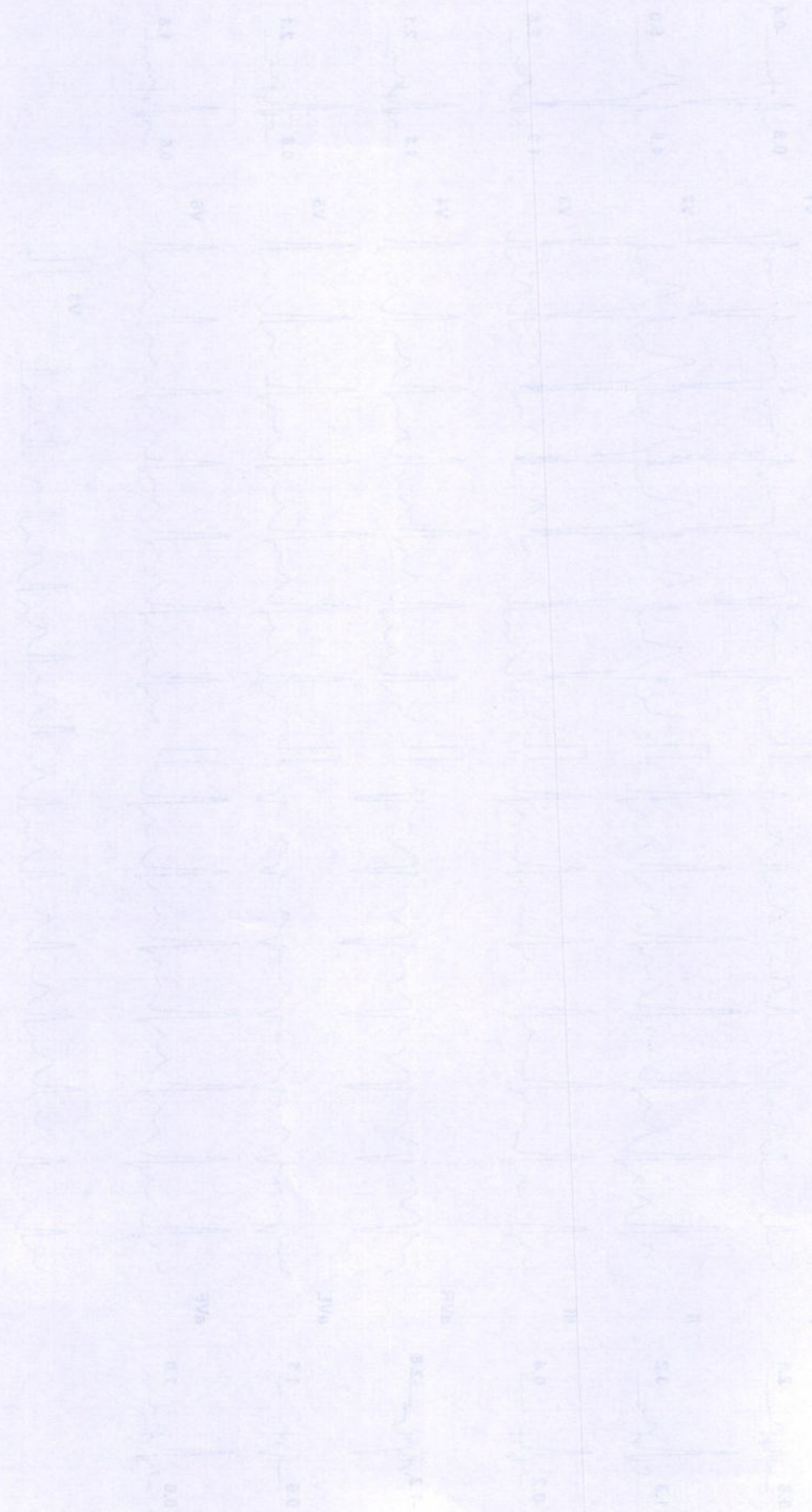

(mm) 10
 (сек) 0.2

(mm) 10
 (сек) 0.2

Имя пациента: ОМ

Возраст: 10 лет

Имя врача: [unreadable]

Возраст: 10 лет

Имя врача: [unreadable]

Дата: [unreadable]

Имя пациента: ОМ

Возраст: 10 лет

Имя врача: [unreadable]

Возраст: 10 лет

Имя врача: [unreadable]

Дата: [unreadable]

Медицинская специализация

MR JASHWANTH T R (32 M)

ID: 56234152

Date: 26-Jan-22

Exec Time : 11 m 11 s Stage Time : 1 m 0 s

HR: 123 bpm

Protocol: Bruce

Stage: Recovery(4)

Speed: 0 mph

Grade: 0%

(THR: 169 bpm)

B.P: 126/70

ST Level (mm) ST Slope (mV/s)

ST Level (mm) ST Slope (mV/s)

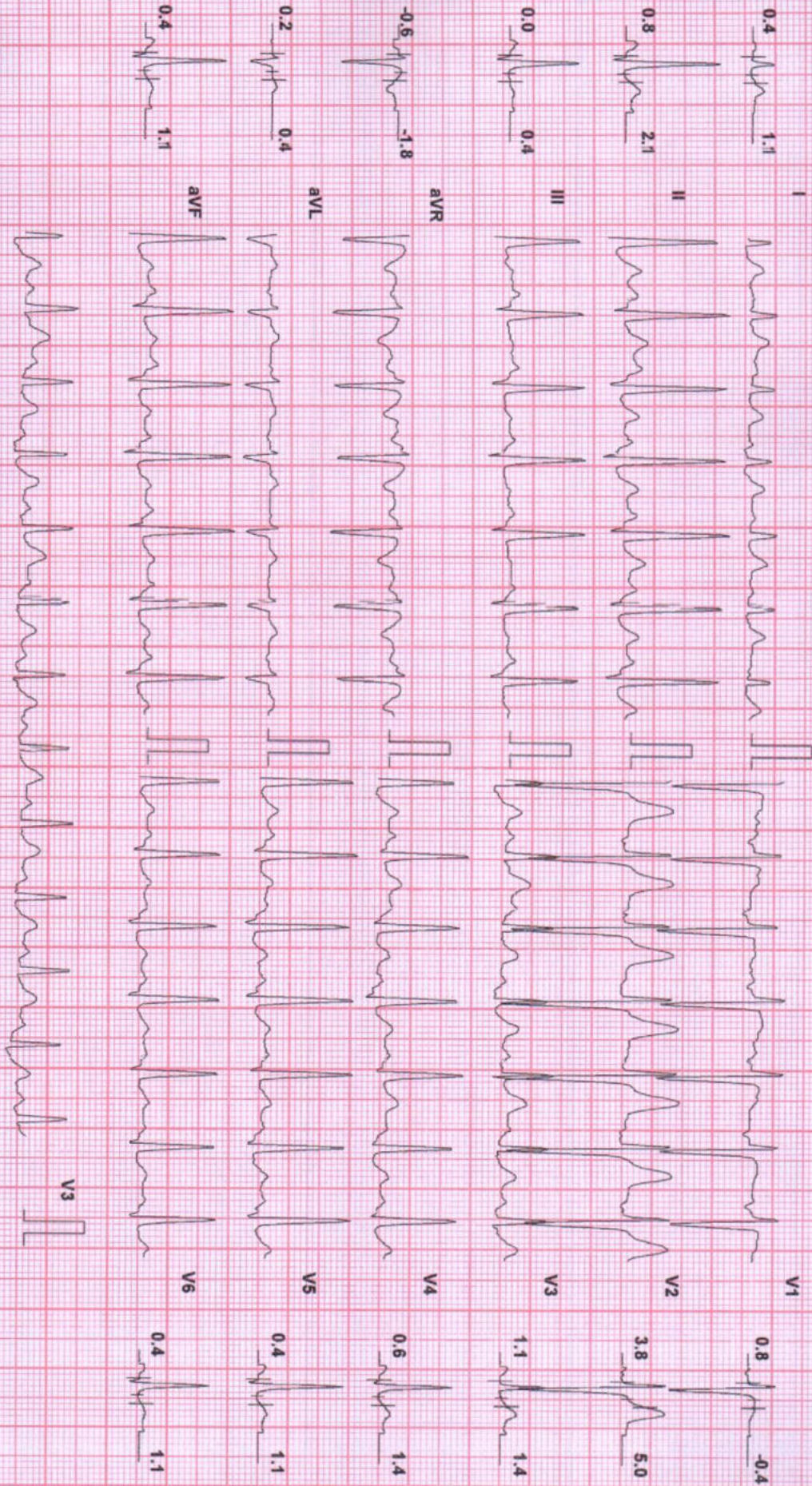

Chart Speed: 25 mm/sec
Schlier Spanden V4.51

Filter: 35 Hz

Mains Fil: ON

Amp: 10 mm

Iso = R - 60 ms

J = R + 60 ms

Post J = J + 60 ms

2015.03.01 11:12
Частота: 50 г/мин

50 г/мин

Medi H 12M

Medi H 12M

Частота: 50 г/мин

Частота: 50 г/мин

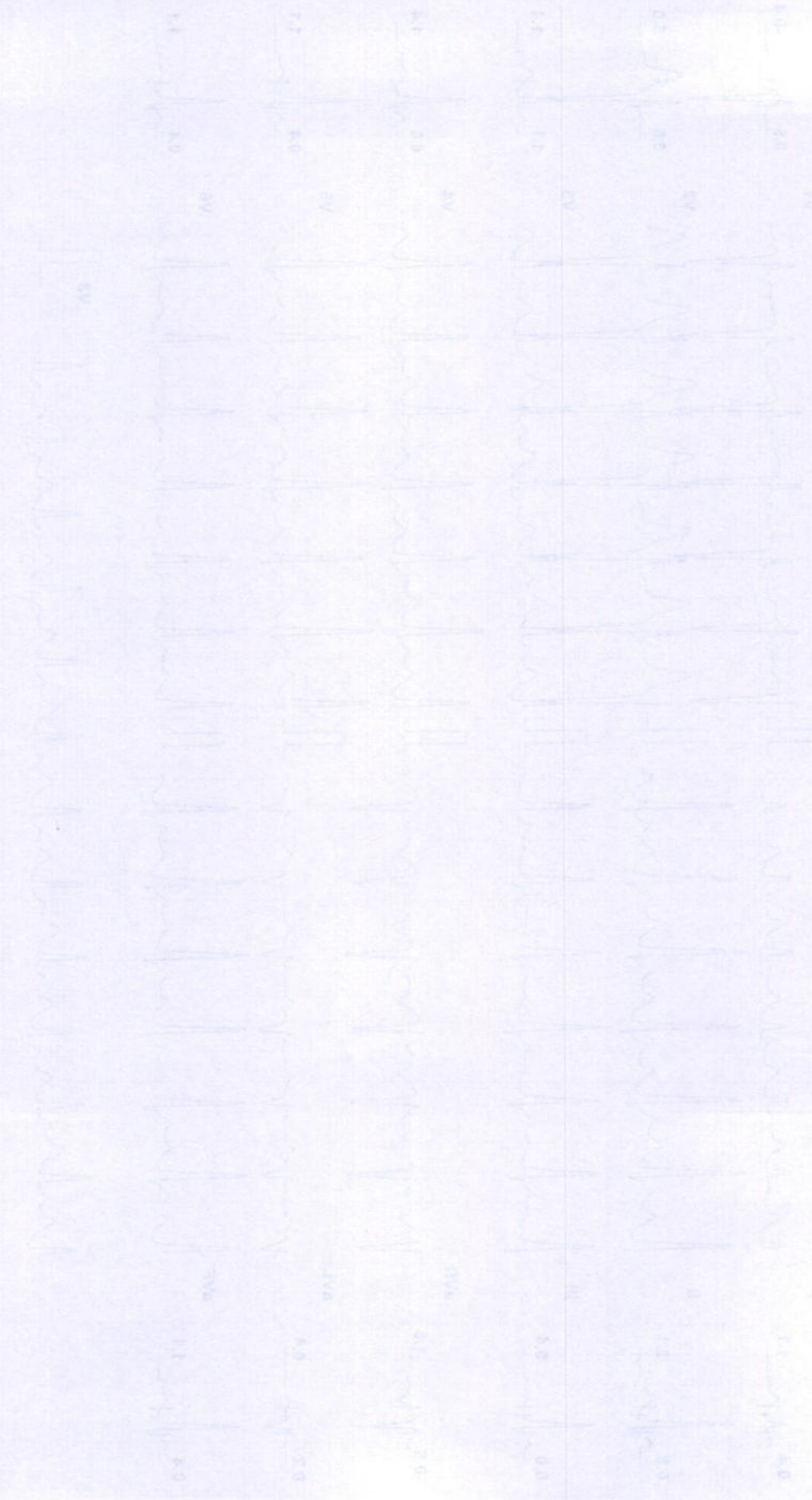

Частота: 50 г/мин
PR: 160 мс
QRS: 88 мс
QT: 360 мс

Частота: 50 г/мин
PR: 160 мс
QRS: 88 мс
QT: 360 мс

ИМЭ ИДИАПАТИЧЕСКАЯ

ИМЭ ИДИАПАТИЧЕСКАЯ

ИМЭ ИДИАПАТИЧЕСКАЯ

MR JASHWANTH R (32 M)

ID: 56234152

Date: 26-Jan-22

Exec Time : 11 m 11 s Stage Time : 1 m 0 s

HR: 123 bpm

Protocol: Bruce

Stage: Recovery(5)

Speed: 0 mph

Grade: 0%

(THR: 169 bpm)

B.P: 126/70

ST Level (mm) ST Slope (mV/s)

ST Level (mm) ST Slope (mV/s)

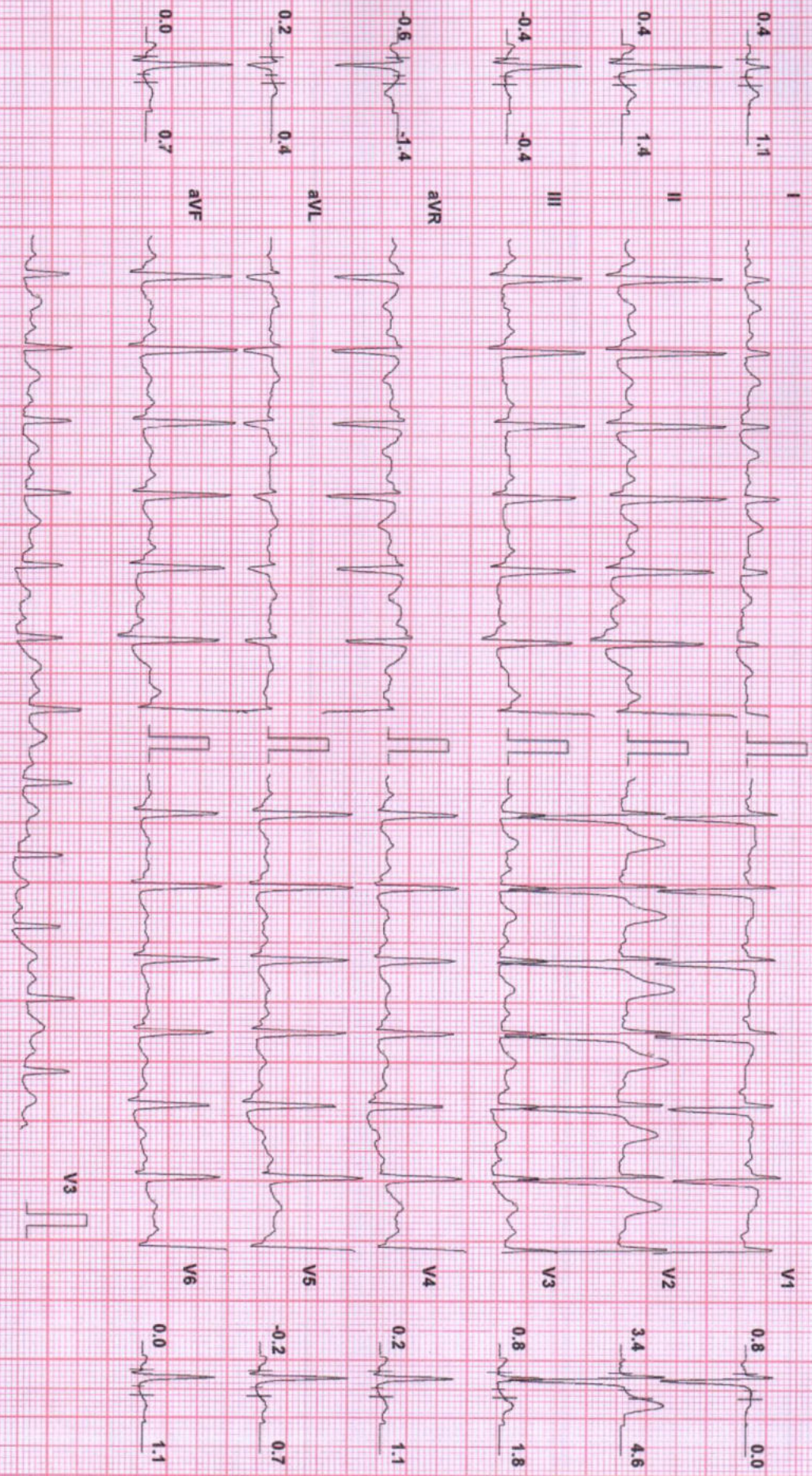

Chart Speed: 25 mm/sec
Schlier Spanden V 4 57

Filter: 35 Hz

Mains Fil: ON

Amp: 10 mm

Iso = R - 60 ms

J = R + 60 ms

Post J = J + 60 ms

Средние значения				Средние значения				Средние значения			
30				30				30			
40				40				40			
50				50				50			
60				60				60			
70				70				70			
80				80				80			
90				90				90			
100				100				100			
110				110				110			
120				120				120			
130				130				130			
140				140				140			
150				150				150			
160				160				160			
170				170				170			
180				180				180			
190				190				190			
200				200				200			

Имя пациента	Возраст	Пол	Вес	Рост	Температура	Частота пульса	Частота дыхания	Сатурация	Артериальное давление
Иванов И.И.	35	М	70	170	36.5	75	18	98	120/80
Петров П.П.	40	М	80	180	37.0	80	20	97	130/90
Сидоров С.С.	45	М	90	190	37.5	85	22	96	140/100
Климов К.К.	50	М	100	200	38.0	90	25	95	150/110
Васильев В.В.	55	М	110	210	38.5	95	28	94	160/120
Попов П.П.	60	М	120	220	39.0	100	30	93	170/130
Смирнов С.С.	65	М	130	230	39.5	105	32	92	180/140
Иванов И.И.	70	М	140	240	40.0	110	35	91	190/150
Петров П.П.	75	М	150	250	40.5	115	38	90	200/160
Сидоров С.С.	80	М	160	260	41.0	120	40	89	210/170
Климов К.К.	85	М	170	270	41.5	125	42	88	220/180
Васильев В.В.	90	М	180	280	42.0	130	45	87	230/190
Попов П.П.	95	М	190	290	42.5	135	48	86	240/200
Смирнов С.С.	100	М	200	300	43.0	140	50	85	250/210
Иванов И.И.	105	М	210	310	43.5	145	52	84	260/220
Петров П.П.	110	М	220	320	44.0	150	55	83	270/230
Сидоров С.С.	115	М	230	330	44.5	155	58	82	280/240
Климов К.К.	120	М	240	340	45.0	160	60	81	290/250
Васильев В.В.	125	М	250	350	45.5	165	62	80	300/260
Попов П.П.	130	М	260	360	46.0	170	65	79	310/270
Смирнов С.С.	135	М	270	370	46.5	175	68	78	320/280
Иванов И.И.	140	М	280	380	47.0	180	70	77	330/290
Петров П.П.	145	М	290	390	47.5	185	72	76	340/300
Сидоров С.С.	150	М	300	400	48.0	190	75	75	350/310
Климов К.К.	155	М	310	410	48.5	195	78	74	360/320
Васильев В.В.	160	М	320	420	49.0	200	80	73	370/330
Попов П.П.	165	М	330	430	49.5	205	82	72	380/340
Смирнов С.С.	170	М	340	440	50.0	210	85	71	390/350
Иванов И.И.	175	М	350	450	50.5	215	88	70	400/360
Петров П.П.	180	М	360	460	51.0	220	90	69	410/370
Сидоров С.С.	185	М	370	470	51.5	225	92	68	420/380
Климов К.К.	190	М	380	480	52.0	230	95	67	430/390
Васильев В.В.	195	М	390	490	52.5	235	98	66	440/400
Попов П.П.	200	М	400	500	53.0	240	100	65	450/410
Смирнов С.С.	205	М	410	510	53.5	245	102	64	460/420
Иванов И.И.	210	М	420	520	54.0	250	105	63	470/430
Петров П.П.	215	М	430	530	54.5	255	108	62	480/440
Сидоров С.С.	220	М	440	540	55.0	260	110	61	490/450
Климов К.К.	225	М	450	550	55.5	265	112	60	500/460
Васильев В.В.	230	М	460	560	56.0	270	115	59	510/470
Попов П.П.	235	М	470	570	56.5	275	118	58	520/480
Смирнов С.С.	240	М	480	580	57.0	280	120	57	530/490
Иванов И.И.	245	М	490	590	57.5	285	122	56	540/500
Петров П.П.	250	М	500	600	58.0	290	125	55	550/510
Сидоров С.С.	255	М	510	610	58.5	295	128	54	560/520
Климов К.К.	260	М	520	620	59.0	300	130	53	570/530
Васильев В.В.	265	М	530	630	59.5	305	132	52	580/540
Попов П.П.	270	М	540	640	60.0	310	135	51	590/550
Смирнов С.С.	275	М	550	650	60.5	315	138	50	600/560
Иванов И.И.	280	М	560	660	61.0	320	140	49	610/570
Петров П.П.	285	М	570	670	61.5	325	142	48	620/580
Сидоров С.С.	290	М	580	680	62.0	330	145	47	630/590
Климов К.К.	295	М	590	690	62.5	335	148	46	640/600
Васильев В.В.	300	М	600	700	63.0	340	150	45	650/610
Попов П.П.	305	М	610	710	63.5	345	152	44	660/620
Смирнов С.С.	310	М	620	720	64.0	350	155	43	670/630
Иванов И.И.	315	М	630	730	64.5	355	158	42	680/640
Петров П.П.	320	М	640	740	65.0	360	160	41	690/650
Сидоров С.С.	325	М	650	750	65.5	365	162	40	700/660
Климов К.К.	330	М	660	760	66.0	370	165	39	710/670
Васильев В.В.	335	М	670	770	66.5	375	168	38	720/680
Попов П.П.	340	М	680	780	67.0	380	170	37	730/690
Смирнов С.С.	345	М	690	790	67.5	385	172	36	740/700
Иванов И.И.	350	М	700	800	68.0	390	175	35	750/710
Петров П.П.	355	М	710	810	68.5	395	178	34	760/720
Сидоров С.С.	360	М	720	820	69.0	400	180	33	770/730
Климов К.К.	365	М	730	830	69.5	405	182	32	780/740
Васильев В.В.	370	М	740	840	70.0	410	185	31	790/750
Попов П.П.	375	М	750	850	70.5	415	188	30	800/760
Смирнов С.С.	380	М	760	860	71.0	420	190	29	810/770
Иванов И.И.	385	М	770	870	71.5	425	192	28	820/780
Петров П.П.	390	М	780	880	72.0	430	195	27	830/790
Сидоров С.С.	395	М	790	890	72.5	435	198	26	840/800
Климов К.К.	400	М	800	900	73.0	440	200	25	850/810
Васильев В.В.	405	М	810	910	73.5	445	202	24	860/820
Попов П.П.	410	М	820	920	74.0	450	205	23	870/830
Смирнов С.С.	415	М	830	930	74.5	455	208	22	880/840
Иванов И.И.	420	М	840	940	75.0	460	210	21	890/850
Петров П.П.	425	М	850	950	75.5	465	212	20	900/860
Сидоров С.С.	430	М	860	960	76.0	470	215	19	910/870
Климов К.К.	435	М	870	970	76.5	475	218	18	920/880
Васильев В.В.	440	М	880	980	77.0	480	220	17	930/890
Попов П.П.	445	М	890	990	77.5	485	222	16	940/900
Смирнов С.С.	450	М	900	1000	78.0	490	225	15	950/910
Иванов И.И.	455	М	910	1010	78.5	495	228	14	960/920
Петров П.П.	460	М	920	1020	79.0	500	230	13	970/930
Сидоров С.С.	465	М	930	1030	79.5	505	232	12	980/940
Климов К.К.	470	М	940	1040	80.0	510	235	11	990/950
Васильев В.В.	475	М	950	1050	80.5	515	238	10	1000/960
Попов П.П.	480	М	960	1060	81.0	520	240	9	1010/970
Смирнов С.С.	485	М	970	1070	81.5	525	242	8	1020/980
Иванов И.И.	490	М	980	1080	82.0	530	245	7	1030/990
Петров П.П.	495	М	990	1090	82.5	535	248	6	1040/1000
Сидоров С.С.	500	М	1000	1100	83.0	540	250	5	1050/1010
Климов К.К.	505	М	1010	1110	83.5	545	252	4	1060/1020
Васильев В.В.	510	М	1020	1120	84.0	550	255	3	1070/1030
Попов П.П.	515	М	1030	1130	84.5	555	258	2	1080/1040
Смирнов С.С.	520	М	1040	1140	85.0	560	260	1	1090/1050
Иванов И.И.	525	М	1050	1150	85.5	565	262	0	1100/1060
Петров П.П.	530	М	1060	1160	86.0	570	265	-1	1110/1070
Сидоров С.С.	535	М	1070	1170	86.5	575	268	-2	1120/1080
Климов К.К.	540	М	1080	1180	87.0	580	270	-3	1130/1090
Васильев В.В.	545	М	1090	1190	87.5	585	272	-4	1140/1100
Попов П.П.	550	М	1100	1200	88.0	590	275	-5	1150/1110
Смирнов С.С.	555	М	1110	1210	88.5	595	278	-6	1160/1120
Иванов И.И.	560	М	1120	1220	89.0	600	280	-7	1170/1130
Петров П.П.	565	М	1130	1230	89.5	605	282	-8	1180/1

Mediclu Diagnostics & Speciality Centre

Patient Details

Date: 26-Jan-22

Time: 12:21:38

Name: MR JASHWANTH T R ID: 56234152

Age: 32 y

Sex: M

Height: 176 cms

Weight: 86 Kgs

Interpretation

- Target heart rate achieved 100 %.
- Good effort tolerance, Normal HR & BP response.
- No significant ST-T changes during exercise and recovery.
- No angina / Arrhythmias.

IMPRESSION:

- TMT NEGATIVE FOR INDUCIBLE ISCHEMIA.

To correlate clinically.

Ref. Doctor: SELF

Doctor: DR LOKESH KM

(Summary Report edited by user)

(Specialist cardiology) (1/2019)

DR. DOODS BERE

DOODS DR TOMPOCK MD

To correlate clinically

- TMT NEGATIVE FOR INDUCIBLE ISCHEMIA

IMPRESSION:

- No arrhythmia / Atrial fibrillation
- No significant ST-T changes during exercise and recovery
- Good effort tolerance, normal HR & BP response
- Target heart rate achieved 100%

Interpretation

Age: 55 y	Sex: M	Height: 178 cm	Weight: 88 kg
Name: MR JAGHMOHAN T R	ID: 2852125		
Referring Doctor:	Date: 30-10-2019	Time: 15:37:39	

Medicine Department & Specialist Centre