

Date - 25/10/23

Mr. Ajay Kumar Sonkhia

Age - 49/1m

Opht
Opht

25/10/23

(R)

(L)

VA
(A)

6/6
N6

6/36
N36

Mtley

(N)

A.S.C
Cortical
cataract

(F)

NMS

Hardy view

Cataract

(N)

N



ECHO Report

Date: 25/02/2023

Patient Details

Patient ID –

Name- MR AJAY KUMAR SONKHIA

Age- 49 YEARS

Gender- MALE

Referral BY - MEDIWHEEL

Doctor Incharge DR. MAHESH PADSALGE

Clinical Status of Patient -

Finding description -

- 1. Normal cardiac chambers dimensions .**
- 2. Normal LV systolic function.**
- 3. No RWMA.**
- 4. All cardiac valves are structurally normal.**
- 5. Trivial MR, Trivial PR, NO AR.**
- 6. No PAH.**
- 7. Normal RV systolic function.**
- 8. No clot/vegetation/pericardial effusion.**
- 9. No coarctation of aorta.**

Chamber Dimensions-M mode Findings

LVID (Diastole) 35-56(mm)	- 38.00	LVID (Systole) 24-42(mm)	- 24.00
IVS (Diastole) 8-12(mm)	- 10.00	IVS (Systole) 14-42(mm)	- 12.00
LVPWT (Diastole) 6-11(mm)	- 10.00	EPSS	- 3.00
LVEF (%)	- 66%	LVFS (%)	- 36.00

LV Volume (Diastolic)(mm³)
Meridional Wall Stress in System

LV Volume (Systolic)(mm³)
Cubed LV Volume in Diastole (mm³)

Cubed LV+ myocardial volume (mm³)

Velocity of circumferential
Shortening (mm)

Aortic root 22-37(mm)	- 30.00
Left Atrium Length (mm)	- 32.00
Left Atrium Volume (mm ³)	
RV size	Normal
Normal	
RV volume (mm ³)	
Normal	
Pericardium	Normal
Effusion	None
Resp Variation	Present
Predicted RV Systolic Pressure	

Left Atrium Width (mm)
Left Atrium Area (mm²)
RV Function

RA Size

IVC Size (mm) – 15mm Collapsible

Doppler Findings- I



Dr. Mahesh Padsalge

Dr. Mahesh V. Padsalge
MD. (Medicine)
Consultant Physician
Reg. No. 91424 (MMC)

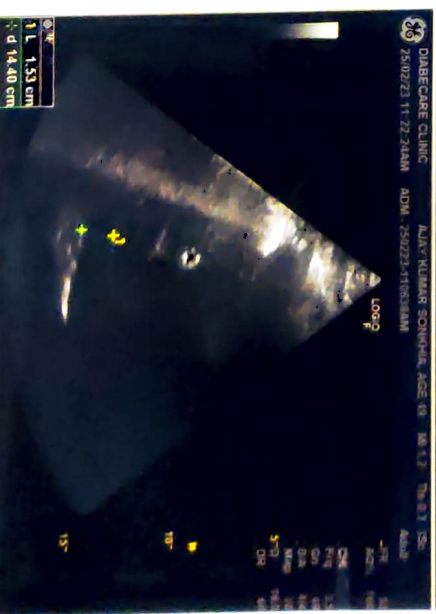
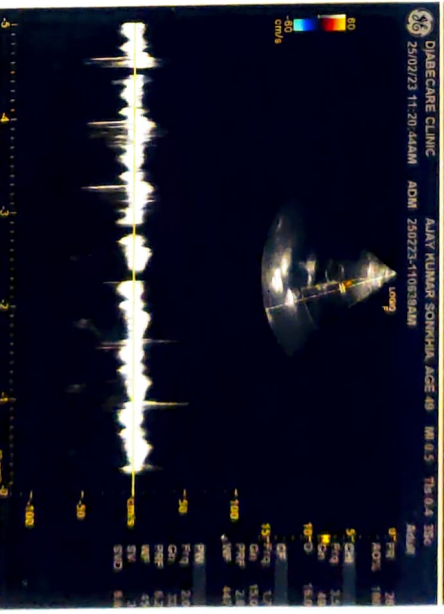
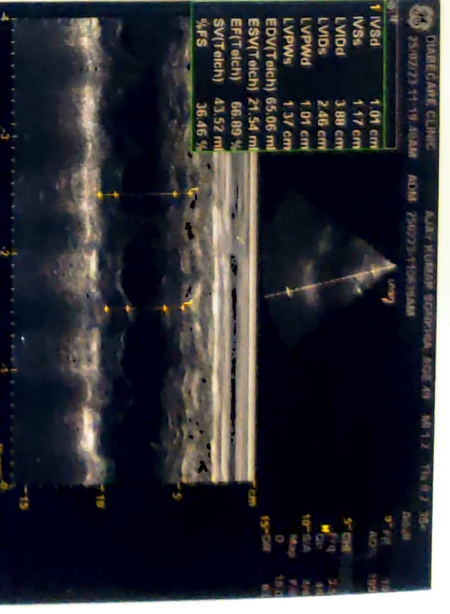
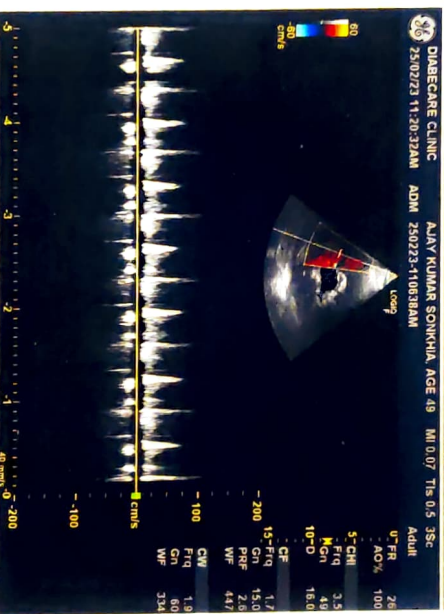
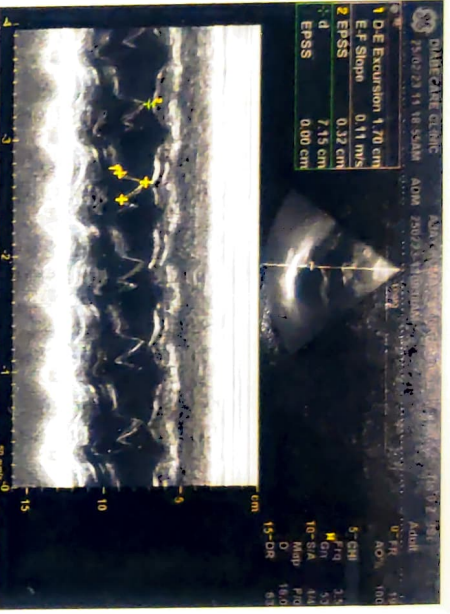
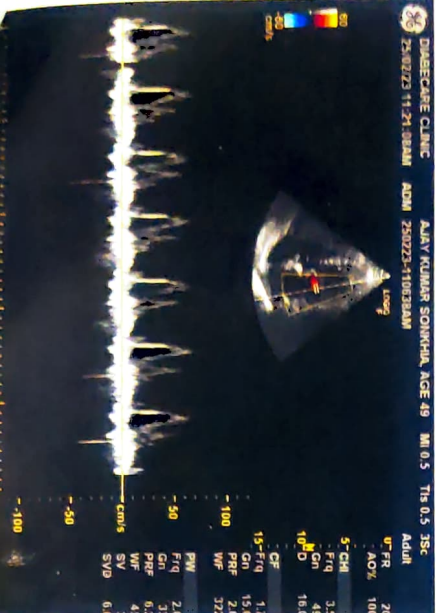
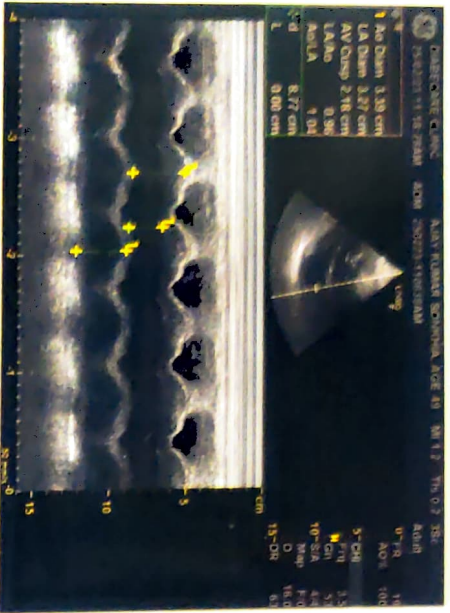

Male

QRS : 90 ms
QT / QTcBaz : 332 / 403 ms
PR : 146 ms
P : 104 ms
RR / PP : 670 / 674 ms
P / QRS / T : 52 / 31 / 33 degrees

Normal sinus rhythm
Normal ECG

ECG within normal limit

Dr. Mahesh V. Padsalge

Dr. Mahesh V. Padsalge
MD. (Medicine)
Consultant Physician
Reg. No. 91424 (MMC)

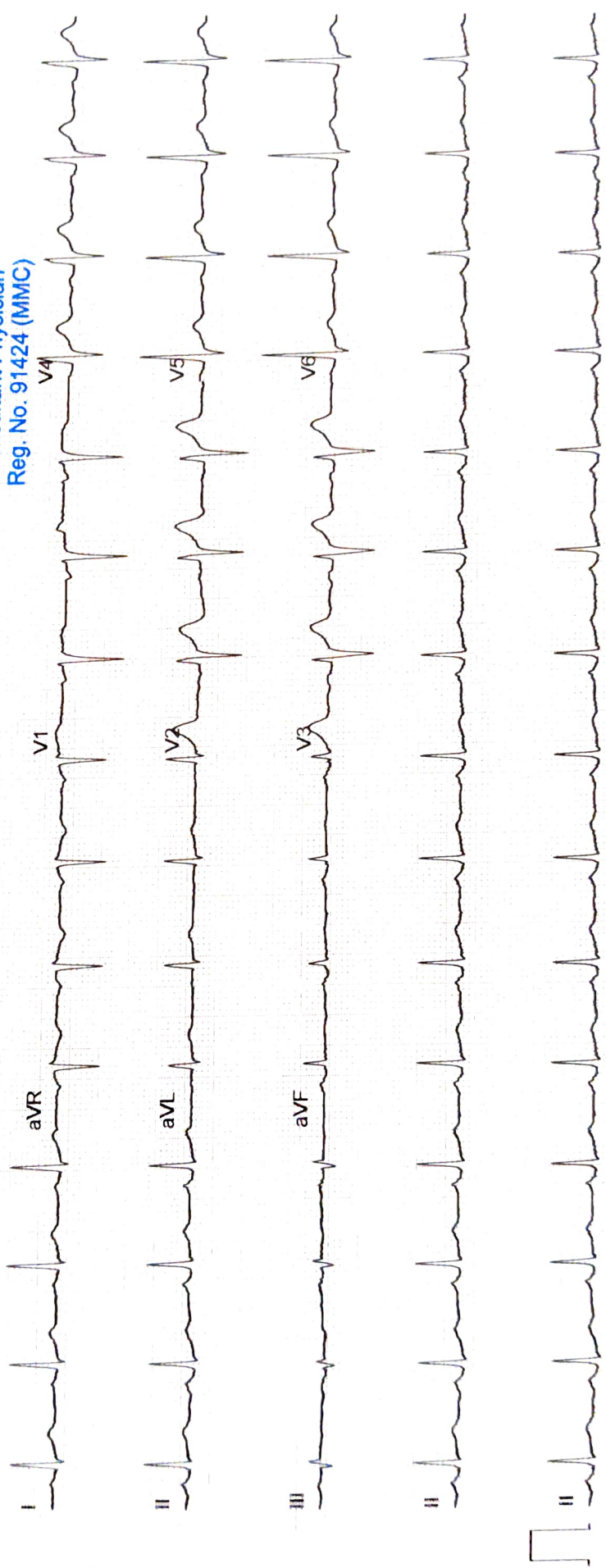

NAME- AJAYKUMAR SONKIA**DATE-25/2/2023****AGE- 49/M****X-RAY CHEST PA**

The Soft Tissues And Bony Thorax Are Normal.

Both The Costophrenic And Cardiophrenic Angles Are Clear.

Cardiac Shape And Size Appears Normal.

The Lung Field Appears Normal.

Both The Hila Are Normal In Density And Position.

Both The Domes Of Diaphragm And Mediastinum Are Normal.

Impression: - Normal Chest X-Ray.

For, 

**DR.MRUDULA BABAR
CONSULTANT RADIOLOGIST**

Dr. MRUDULA BABAR
DMRE.CPS Mumbai 2009
(RADIOLOGIST)
Reg. No. 2005/03/2139

Name : MR AJAY SONKHIA	Age/sex: 49Yrs. /MALE
Ref by: MEDIWHEEL	Date: 25/02/2023

ULTRASOUND EXAMINATION OF ABDOMEN & PELVIS

Findings-

The Liver is normal in size (14.7cm) ,shape and raised echogenicity. No focal lesion is seen. The Hepatic veins appear normal. There is no IHBR dilatation. The portal vein appears normal.

The gall bladder is distended. The proximal C.B.D. is normal caliber

Visualized Pancreas appears normal in size and reflectivity. The pancreatic duct is not dilated.

The spleen is normal in size (8.7cm), No focal lesion is seen. Splenic vein is normal at hilum.

Both kidneys are normal in position and size. They show normal cortical reflectivity and cortico-medullary differentiation. There is no evidence of renal calculus, hydronephrosis or mass.

Right kidney measures 10.4 x 4.3 cm

Left kidney measures 11.0 x 5.0 cm

The Urinary bladder is well distended. No evidence of any intraluminal mass or calculi.

The visualized Prostate appears normal in size, shape and homogenous echotexture, its measures

There is no free fluid is seen in the pelvis. No probe tenderness in present study.

IMPRESSION:-

- **Grade 1 fatty infiltration of liver.**
- **Adv: clinical correlation.**



Dr. MRUDULA BABAR
CONSULTANT RADIOLOGIST

Dr. MRUDULA BABAR
DMRE.CPS Mumbai 2013
(RADIOLOGIST)
Reg. No. 2005/03/21522

