



Rama Krishna Multispeciality Hospital

257-A, TALWANDI, KOTA (RAJ.) ☎ : 0744-2433111, M.9414227325
www.ramakrishnahospital.com | E-mail : rxkota@gmail.com

Sharma Pradeep Kumar

10/10/24

R-82
AP-120/80
HT 162
WT 88 kg
BMI 33.3
Chol L 110
Trig 105
Agl - 1084
Visa (2)

DOB - 11/2/1968
9414538013

HT to join duty

Jan
डॉ. यश भागव
एम.बी.बी.एस.
रामाकृष्णा हॉस्पिटल
रजि. नं 20382

भारत सरकार
GOVERNMENT OF INDIA



प्रदीप कुमार शर्मा
Pradeep Kumar Sharma
जन्म तारीख/DOB: 11/02/1968
पुरुष Male



9715 5603 1592

आधार - आम आदमी का अधिकार

Pradeep Sharma

भारतीय विशिष्ट पहचान प्राधिकरण
UNIQUE IDENTIFICATION AUTHORITY OF INDIA



पता:
S/O: बदीप्रसाद शर्मा, जोशी
पुस्तकालय के सामने, बंधा
मार्ग भवानीमंडी,
भवानीमंडी, झालावाड
राजस्थान, 326502

Address:
S/O: Badriprasad Sharma, Joshi
pustkaly ke samne, bandha road
Bhawanimandi, Bhawanimandi,
Jhalawar
Rajasthan, 326502

Aadhaar - Aam Aadmi ka Adhikar

Yes
डॉ. युशा भर्गव
एम.बी.बी.एस.
रामाकृष्णा हॉस्पिटल
रजि. नं 20382



GOOD HEALTH LAB

RAMAKRISHNA HOSPITAL

(UNIT OF DR. L.K. BHARGAVA & SONS HUF)



Print Time: 10-10-2021 11:50

ID: 211010018

Name: PRDEEP

Gender: male

Age: year

Blood:

Department:

Record No.:

Rec No.:

Sample: Venous

Doctor: DR YASH BHADOPERAR:

Check:

Time: 10-10-2021 11:50

Item	Result	Unit	Limit
WBC	4.7	$\times 10^9/L$	4.0-11.0
LYM%	26.2	%	20.0-40.0
MID%	4.5	%	1.0-15.0
NEUT%	69.3	%	50.0-70.0
LYM#	1.2	$\times 10^9/L$	0.6-4.0
MID#	0.2	$\times 10^9/L$	0.1-1.3
NEUT#	3.3	$\times 10^9/L$	2.0-7.8
RBC	3.87	$\times 10^{12}/L$	3.50-5.50
HGB	12.3	g/dl	12.0-18.0
HCT	34.3	%	36.0-51.0
MCV	88.8	fL	75.0-100.0
MCH	31.7	pg	26.0-32.0
MCHC	35.8	g/dl	32.0-36.0
RDW-SD	52.0	fL	37.0-44.0
RDW-CV	15.3	%	11.0-14.5
PLT	137	$\times 10^9/L$	100-400
MPV	9.3	fL	7.4-10.4
PDW	13.6	%	10.0-17.0
PCT	0.12	%	0.10-0.30
P-LGR	24.3	%	13.0-23.0

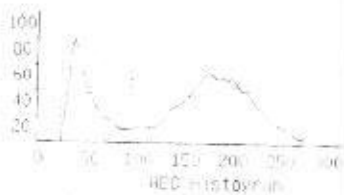

Signature of Technician

Dr. Preeti Pathak
MD (Pathology)
Reg. No. - 24703/15880

Conditions of Reporting :

We use best of the kits from international Market & the quality control is done by putting up Fresh standard/Control with each running. The reported result are for information and for interpretation of the Referring Doctor only. Results of tests may vary from laboratory to laboratory and also in some parameters time to time for the same patient. This report is not valid for any medico-legal purposes. Results of card test are limited by time of Reading the card.

57-A, Sheela Chaudhary Road, Talwandi, KOTA-5 (Raj.)

Ph: 0744-3562955, Mob.: 9414227325, 9610209797 | E-mail : rxkota@gmail.com

Dr. Preeti Pathak, MD. (Path.)
Reg. 24703/15880

Signature of Pathologist



GOOD HEALTH LAB

RAMAKRISHNA HOSPITAL

(UNIT OF DR. L.K. BHARGAVA & SONS HUF)



PATIENT'S NAME: **PRADEEP KUMAR**

AGE/SEX : 0/Male

LAB NO. : 0350

DATE : 10/10/2021

REF. BY : Dr. YASH BHARGAVA

Urine Sugar PP
TEST

RESULT

URINE SUGAR (PP) = NIL

HAEMATOTOLOGY

Test Name	Test Results	Normal Range
ESR	11 MM in 1st hr.	0-20 MM in 1st hr.
Blood Group Rh Factor TEST	RESULT	
BLOOD GROUP	= "A"	
Rh FACTOR	= POSITIVE	

BIO-CHEMISTRY

Test Name	Test Results	Normal Range
Blood Sugar Fasting	106.00 mg/dL	70.00-110.00 mg/dL
Blood Sugar PP 2 Hours	135.00 mg/dL	75.00-140.00 mg/dL
Aspartate-Aminotransferase (AST/SGOT)	21.00 IU/L	0.00-38.00 IU/L
Alanine-Aminotransferase (ALT/SGPT)	25.00 IU/L	0.00-40.00 IU/L
Serum for Gamma Glutamyl Transferase	32.00 U/L	9.00-52.00 U/L
Serum Alkaline Phosphatase	152.00 IU/L	0.00-270.00 IU/L
Serum Total Protein A/G Ratio		
Total Proteins	7.10 g/dL	6.0-8.5
Albumin	4.30 g/dL	3.4-5.0
Globulin	2.80 g/dL	2.3-3.5

(Signature)
Dr. Preeti Pathak
 (Pathology)
 Reg. No. 24703/15880

Signature of Pathologist

Signature of Technician

Conditions of Reporting :

We use best of the kits from international Market & the quality control is done by putting up Fresh standard/Control with each running.
 The reported result are for information and for interpretation of the Referring Doctor only
 Results of tests may vary from laboratory to laboratory and also in some parameters time to time for the same patient.
 This report is not valid for any medico-legal purposes.
 Results of card test are limited by time of Reading the card.

57-A, Sheela Chaudhary Road, Talwandi, KOTA-5 (Raj.)

tel 0744-3562955, Mob.: 9414227325, 9610209797 | E-mail : rxkota@gmail.com



GOOD HEALTH LAB RAMAKRISHNA HOSPITAL

(UNIT OF DR. L.K. BHARGAVA & SONS HUF)



PATIENT'S NAME: **PRADEEP KUMAR**

AGE/SEX : **0/Male**

LAB NO. : **0350**

DATE : **10/10/2021**

REF. BY : **Dr. YASH BHARGAVA**

A/G Ratio	1.53:1	1.0-2.3
BUN	28.00 mg/dL	15.00-45.00 mg/dL
Creatinine	0.90 mg/dL	0.70-1.30 mg/dL
URIC ACID	4.2 mg/dl	2.3 - 6.1 (Female) 3.6 - 8.2 (Male)

Urine Sugar Fasting
TEST RESULT

URINE SUGAR (F) = NIL

Signature of Technician

Dr. Preeti Pathak
MD (Pathology)
Reg. No. 24703/15880

Dr. Preeti Pathak, MD. (Path.)
Reg. 24703/15880

Signature of Pathologist

Conditions of Reporting :

We use best of the kits from international Market & the quality control is done by putting up Fresh standard/Control with each running.
The reported result are for information and for interpretation of the Referring Doctor only.
Results of tests may vary from laboratory to laboratory and also in some parameters time to time for the same patient.
This report is not valid for any medico-legal purposes.
Results of card test are limited by time of Reading the card.

17-A, Sheela Chaudhary Road, Talwandi, KOTA-5 (Raj.)

0744-3562955, Mob.: 9414227325, 9610209797 | E-mail : rxkota@gmail.com



GOOD HEALTH LAB

RAMAKRISHNA HOSPITAL

(UNIT OF DR. L.K. BHARGAVA & SONS HUF)



PATIENT'S NAME: **PRADEEP KUMAR**

AGE/SEX : **0/Male**

LAB NO. : **0350**

DATE : **10/10/2021**

REF. BY : **Dr. YASH BHARGAVA**

OTHER

Glycosylated Hb (HbA1C)

TEST	VALUE	REFERENCE VALUE
HBA1C	5.80 %	Excellent Control < 5.5% Good Control : 5.5 to 7.00% Fair Control : 7.00 to 8.00% Poor Control : > 8.0 %

NOTE :-

HbA1C is done on the spot with the latest Nycocard Reader 2, a test based on spectral reflectance. The assay used here is boronate affinity. Remember, the HbA1C is not the same as the glucose level. It is far superior to the blood glucose reading & it gives an average reading for the past 8-12 weeks.

ORGAN PANEL

Lipid Profile

TEST	TEST VALUE	UNIT	NORMAL VALUE
Serum Cholesterol	187.0	mg/dL	130-200 mg%
Triglyceride	103.0	mg/dL	Up to 150 mg%
HDL Cholesterol	41.0	mg/dL	30-70 mg%
LDL Cholesterol	126.0	mg/dL	Up to 150 mg%
VLDL Cholesterol	20.0	mg/dL	Up to 80 mg %
Total Cholesterol/HDL Ratio	4.56		0.0-4.97
LDL/HDL Cholesterol Ratio	3.07		0.0-3.55

Signature of Technician

Dr. Preeti Pathak
MD (Pathology)
Reg. No. - 24703/15880

Dr. Preeti Pathak, MD. (Path.)
Reg. 24703/15880

Signature of Pathologist

Conditions of Reporting :

We use best of the kits from international Market & the quality control is done by putting up Fresh standard/Control with each running. The reported result are for information and for interpretation of the Referring Doctor only. Results of tests may vary from laboratory to laboratory and also in some parameters time to time for the same patient. This report is not valid for any medico-legal purposes. Result of card test are limited by time of Reading the card.

57-A, Sheela Chaudhary Road, Talwandi, KOTA-5 (Raj.)

Ph: 0744-3562955, Mob.: 9414227325, 9610209797 | E-mail : rxkota@gmail.com



GOOD HEALTH LAB

RAMAKRISHNA HOSPITAL

(UNIT OF DR. L.K. BHARGAVA & SONS HUF)



PATIENT'S NAME: **PRADEEP KUMAR**

AGE/SEX : **0/Male**

LAB NO. : **0350**

DATE : **10/10/2021**

REF. BY : **Dr. YASH BHARGAVA**

CLINICAL PATHOLOGY

Urine-Routine Examination

PHYSICAL & CHEMICAL

REFERENCE VALUE

Colour	: Pale Yellow	
Apperance	: Clear	Clear
Reaction (pH)	: 5.6	4.5 - 6.5
Sp. Gravity	: 1.014	1.000 - 1.035
Albumin	: Nil	Negative
Glucose	: Nil	Negative

MICROSCOPIC

RBC	: Absent	1-2 /HPF
WBC	: Absent	1-2 /HPF
Epit.Cells	: Absent	1-2 /HPF
Crystals	: Nil	
Cast	: Nil	
Other	: Nil	

Signature of Technician

Dr. Preeti Pathak
MD (Pathology)
Reg. No.- 24703/15880

Dr. Preeti Pathak, MD. (Path.)
Reg. 24703/15880

Signature of Pathologist

Conditions of Reporting :

1. Use best of the kits from international Market & the quality control is done by putting up Fresh standard/Control with each running.
2. Reported result are for information and for interpretation of the Referring Doctor only
3. Results of tests may vary from laboratory to laboratory and also in some parameters time to time for the same patient.
4. This report is not valid for any medico-legal purposes.
5. Result of card test are limited by time of Reading the card.

17-A, Sheela Chaudhary Road, Talwandi, KOTA-5 (Raj.)

0744-3562955, Mob.: 9414227325, 9610209797 | E-mail : rxkota@gmail.com



GOOD HEALTH LAB RAMAKRISHNA HOSPITAL

(UNIT OF DR. L.K. BHARGAVA & SONS HUF)



PATIENT'S NAME: PRADEEP KUMAR

AGE/SEX : 0/Male

LAB NO. : 0350

DATE : 10/10/2021

REF. BY : Dr. YASH BHARGAVA

CHEMILUMINECENCE BY CENTAUR CP

Test	Value Observed	Normal Range
PSA	0.2 ng/ml	0 - 4.0 ng/ml

SUMMARY :-

PSA is detected in the serum of males with normal, benign hypertrophic, and malignant prostate tissue. PSA is not detected in the serum of males without prostate tissue (because of radical prostatectomy or cystoprostatectomy). PSA is unique to prostate tissue makes it a suitable marker for monitoring men with cancer of the prostate. PSA is also useful for determining possible recurrence after therapy when used in conjunction with other diagnostic indices. Measurement of serum PSA levels is not recommended as a screening procedure for the diagnosis of cancer because elevated PSA levels also are observed in patients with benign prostatic hypertrophy. PSA appears to be useful in detecting residual and early recurrence of tumor. Serial PSA levels can help determine the success of prostatectomy.

Signature of Technician

Dr. Preeti Pathak
 MD (Pathology)
 Reg. No. - 24703/15880

Dr. Preeti Pathak, MD. (Path.)
Reg. 24703/15880

Signature of Pathologist

Conditions of Reporting :

We use best of the kits from international Market & the quality control is done by putting up Fresh standard/Control with each running. The reported result are for information and for interpretation of the Referring Doctor only. Results of tests may vary from laboratory to laboratory and also in some parameters time to time for the same patient. This report is not valid for any medico-legal purposes. Results of card test are limited by time of Reading the card.

57-A, Sheela Chaudhary Road, Talwandi, KOTA-5 (Raj.)

Ph: 0744-3562955, Mob.: 9414227325, 9610209797 | E-mail : rxkota@gmail.com



GOOD HEALTH LAB

RAMAKRISHNA HOSPITAL

(UNIT OF DR. L.K. BHARGAVA & SONS HUF)



PATIENT'S NAME: PRADEEP KUMAR

AGE/SEX : 0/Male

LAB NO. : 0350

DATE : 10/10/2021

REF. BY : Dr. YASH BHARGAVA

CHEMILUMINECENCE BY CENTAUR CP

TEST	OBSERVED VALUE	NORMAL RANGE
Tri Iodothyronine (T3)	1.07 ng/ml	0.60-1.81 ng/ml
Total Thyronine (T4)	8.1 ug/dl	3.20-12.6 ug/dl
Thyroid Stimulating Hormone (TSH)	1.88 uIU/ml	Adults: 0.5 - 5.50 uIU/ml 1- 30 days : 0.52 - 16.00 1mo - 5yrs: 0.46 - 8.10 6 - 18 yrs : 0.36 - 6.00

SUMMARY:

T3 & T4 : Primary malfunction of the thyroid gland may result in excessive (hyper) or below normal (hypo) release of

----- T3 & T4. Disease in any portion of the thyroid - pituitary-hypothalamus system may influence the levels of

T3 & T4.

T4 levels are sensitive and superior indicator of hypothyroidism.

T3 levels better define hyperthyroidism, is an excellent indicator of the ability of thyroid to respond to both stimulatory and suppressive tests.

TSH : Circulating TSH levels are important in evaluating thyroid function. TSH is used in the differential diagnosis

----- of primary (thyroid) from secondary (pituitary) and tertiary (hypothalamus) hypothyroidism. In primary

hypothyroidism, TSH levels are elevated, while in secondary and tertiary hypothyroidism, TSH levels are low.

In primary hyperthyroidism, T3 & T4 levels are elevated and low or undetectable TSH.

Signature of Technician

Dr. Preeti Pathak
MD (Pathology)

Reg. No. 24703/15880
Dr. Preeti Pathak, MD. (Path.)
Reg. 24703/15880

Signature of Pathologist

Conditions of Reporting :

To use best of the kits from international market & the quality control is done by putting up fresh standard/control with each running. The reported result are for information and for interpretation of the Referring Doctor only. Results of tests may vary from laboratory to laboratory and also in some parameters time to time for the same patient. This report is not valid for any medico-legal purposes. Result of card test are limited by time of reading the card.

57-A, Sheela Chaudhary Road, Talwandi, KOTA-5 (Raj.)

tel 0744-3562955, Mob.: 9414227325, 9610209797 | E-mail : rxkota@gmail.com



GOOD HEALTH LAB RAMAKRISHNA HOSPITAL

(UNIT OF DR. L.K. BHARGAVA & SONS HUF)



NAME: PRADEEP

LAB NO.18

Doctors Name: DR. YASH BHARGAVA

Date: 10/10/2021

STOOL EXAMINATION REPORT

PHYSICAL EXAMINATION

COLOUR : BROWNISH
MUCUS : NIL
BLOOD : NIL

MICROSCOPY EXAMINATION

PUS CELL : NIL
OVA : NIL
CYST : NIL

Signature of Technician

Conditions of Reporting :

1. Use best of the kits from international Market & the quality control is done by putting up Fresh standard/Control with each running.
2. The reported result are for information and for interpretation of the Referring Doctor only
3. Results of tests may vary from laboratory to laboratory and also in some parameters time to time for the same patient.
4. This report is not valid for any medico-legal purposes.
5. Results of card test are limited by time of Reading the card.

7-A, Sheela Chaudhary Road, Talwandi, KOTA-5 (Raj.)

0744-3562955, Mob.: 9414227325, 9610209797 | E-mail : rxkota@gmail.com

Dr. Preeti Pathak
MD (Pathology)
Reg. No. 24703/15880

Dr. Preeti Pathak, MD. (Path.)
Reg. 24703/15880

Signature of Pathologist



GOOD HEALTH LAB

RAMAKRISHNA HOSPITAL

(UNIT OF DR. L.K. BHARGAVA & SONS HUF)



PATIENT'S NAME: PRADEEP KUMAR

AGE/SEX : 0/Male

LAB NO. : 0350

DATE : 10/10/2021

REF. BY : Dr. YASH BHARGAVA

RADIO-DIAGNOSIS

X-RAY CHEST PA VIEW

1. Both the lung fields are clear. Bronchovascular markings are within normal limits.
2. Both the hilar shadows are of normal size and shape, density.
3. Heart shadows appears central, normal in size and shape.
4. Trachea is in midline.
5. Both the domes of diaphragm are clear and sharp.
6. Both the C.P. angles are clear.
7. Bony cage and soft tissue shadows are normal.

IMPRESSION : Normal chest radiograph.

=====

Jyoti
Dr. Jyoti Bhargava
M.B.B.S., D.N.B.

Signature of Technician

Conditions of Reporting :

Use best of the kits from international Market & the quality control is done by putting up Fresh standard/Control with each running. Reported result are for information and for interpretation of the Referring Doctor only. Results of tests may vary from laboratory to laboratory and also in some parameters time to time for the same patient. This report is not valid for any medico-legal purposes. Results of card test are limited by time of Reading the card.

Dr. Preeti Pathak, MD. (Path.)
Reg. 24703/15880

Signature of Pathologist

7-A, Sheela Chaudhary Road, Talwandi, KOTA-5 (Raj.)

| 0744-3562955, Mob.: 9414227325, 9610209797 | E-mail : rxkota@gmail.com



GOOD HEALTH LAB RAMAKRISHNA HOSPITAL

(UNIT OF DR. L.K. BHARGAVA & SONS HUF)



PATIENT'S NAME: PRADEEP KUMAR

AGE/SEX : 0/Male

LAB NO. : 0350

DATE : 10/10/2021

REF. BY : Dr. YASH BHARGAVA

ULTRA SONOGRAPHY

SONOGRAPHY FOR WHOLE ABDOMEN

LIVER: Appear normal in size, Non-tender with smooth & regular contour. Parenchymal echopattern appears homogeneous. The IHBR & hepatic vein radicals are not dilated. No evidence of focal echopoor / echorich lesion. Portal vein diameter is normal 10 mm. CBD diameter normal 03 mm.

GALL BLADDER: Gall bladder is physiologically distended & normal in size, shape & contour. Walls are smooth & regular with normal thickness. There is no evidence of cholelithiasis. The Murphy's sign is negative.

PANCREAS: Normal in size, shape, contour. There is no evidence of focal lesion. Pancreatic duct is not dilated. Pancreatic substance show homogeneous parenchymal echopattern. Paraortic lymph nodes & SMA appear normal.

SPLEEN: Normal in size & echopattern. Vessels seen in splenic hilum are not dilated.

KIDNEYS: Appear normal in size, shape, position, contour, cortical echogenicity & pelvicalyceal system. The corticomedullary demarkation is fair & ratio appears normal. There is no evidence of hydronephrosis, Nephrolithiasis.

Dr. Preeti Pathak
MD (Pathology)
Reg. No. - 24703/15880

Signature of Technician

Conditions of Reporting :

1. Use best of the kits from international Market & the quality control is done by putting up Fresh standard/Control with each running.
2. Reported result are for information and for interpretation of the Referring Doctor only
3. Results of tests may vary from laboratory to laboratory and also in some parameters time to time for the same patient.
4. This report is not valid for any medico-legal purposes.
5. Validity of card test are limited by time of Reading the card.

Dr. Preeti Pathak, MD. (Path.)
Reg. 24703/15880

Signature of Pathologist

7-A, Sheela Chaudhary Road, Talwandi, KOTA-5 (Raj.)

10744-3562955, Mob.: 9414227325, 9610209797 | E-mail : rxkota@gmail.com



GOOD HEALTH LAB

RAMAKRISHNA HOSPITAL

(UNIT OF DR. L.K. BHARGAVA & SONS HUF)



PATIENT'S NAME: PRADEEP KUMAR

LAB NO. : 0350

REF. BY : Dr. YASH BHARGAVA

AGE/SEX : 0/Male

DATE : 10/10/2021

Size right kidney 100 mm. X 77 mm.
Size left kidney 102 mm. X 76 mm.

URI.BLADDER: Bladder walls are smooth & normal in thickness. There is No evidence of mass / stone in the lumen. Bladder capacity appears normal & postvoid Residual volume not significant.

PROSTATE: Normal in shape, contour & parenchymal echogenicity. Its capsule is intact and there is no evidence of focal lesion. Size 21 X 24 X 22 mm. Volume 10 gms.

SPECIFIC: No evidence of retroperitoneal mass/free fluid in peritoneal cavity.

IMPRESSION: Ultrasonographic findings are s/o of normal study.

Jyoti
Dr. ज्योति भार्गव
M.B.B.S., D.N.B.

Signature of Technician

Conditions of Reporting :

1. Use best of the kits from international Market & the quality control is done by putting up Fresh standard/Control with each running.
2. Reported result are for information and for interpretation of the Referring Doctor only
3. Results of tests may vary from laboratory to laboratory and also in some parameters time to time for the same patient.
4. Report is not valid for any medico-legal purposes.
5. Result of card test are limited by time of Reading the card.

Dr. Preeti Pathak, MD. (Path.)
Reg. 24703/15880

Signature of Pathologist

7-A, Sheela Chaudhary Road, Talwandi, KOTA-5 (Raj.)

0744-3562955, Mob.: 9414227325, 9610209797 | E-mail : rxkota@gmail.com

GOOD HEALTH LAB
 257-A, SHEELA CHAUDHARY ROAD, TALWANDI, KOTA

Report

17 / PRADEEP KUMAR / 53 Yrs / M / 162 Cms / 88 Kg Date: 10-Oct-2021

Gemini A-DX by Allengers

Stage	Time	Duration	Belt Speed (mph)	Elevation	METs	Rate	BP	RPP	FVC	Comments
Supine	00:04	0:01	01.1	00.0	01.0	94	124/84	116	00	
Standing	00:40	0:01	01.1	00.0	01.0	89	124/84	110	00	
HV	01:01	0:01	01.1	00.0	01.0	093	124/84	115	00	
Warm Up	01:31	0:01	01.1	00.0	01.0	098	124/84	121	00	
ExStart	01:45	0:01	01.1	00.0	01.0	105	124/84	130	00	
BRUCE Stage 1	04:45	3:00	01.7	10.0	04.7	144	124/84	178	00	
BRUCE Stage 2	07:45	3:00	02.5	12.0	07.1	170	136/96	231	00	
BRUCE Stage 3	10:45	3:00	03.4	14.0	10.2	198	140/100	277	03	
PeakEx	10:51	0:06	04.2	16.0	10.3	200	140/100	280	00	
Recovery	11:50	1:00	01.1	00.0	04.3	188	142/102	284	00	
Recovery	12:50	2:00	01.1	00.0	01.0	170	144/104	270	00	
Recovery	14:50	4:00	01.1	00.0	01.0	158	144/104	244	00	
Recovery	15:58	5:07	01.1	00.0	01.0	158	144/104	227	00	

Findings :

- Exercise Time : 09:07
- Max HR Attained : 200 bpm 120% of Target 167
- Max BP Attained : 144/104
- Max Workload Attained : 10.3 Good response to induced stress
- Test End Reasons : Test Complete, Heart Rate Achieved

cm ranganath malle sll

[Signature]

[Handwritten notes and stamps]

GOOD HEALTH LAB

17 / PRADEEP KUMAR / 53 Yrs / M / 162 Cms / 88 Kg / HR : 94

Date: 10-Oct-2021 09:56:32 AM METS: 1.01 94 bpm 56% of THR BP: 124/84 mmHg Raw ECG: BLC Onv Notch On/ HF: 0.05 Hz LF: 100 Hz
4X 60 MS Post J

Supine



EXTime: 00:02 1.1 mph 0.0%
25 mm/Sec 1.0 cm/mV

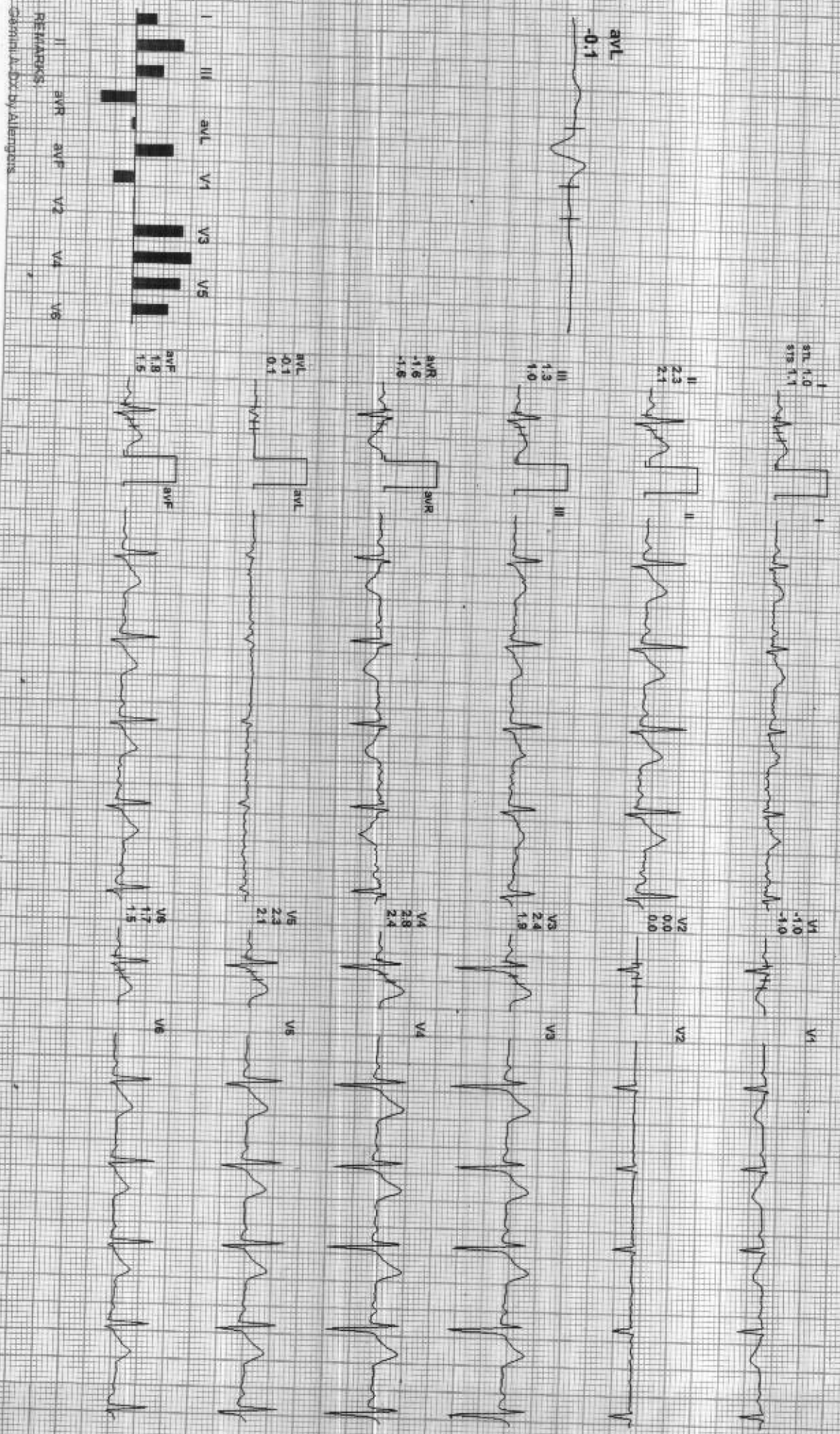

REMARKS:
Chestical Dx by Allergens

GOOD HEALTH LAB

17 / PRADEEP KUMAR / 53 Yrs / M / 162 Cms / 88 Kg / HR : 89

Standing



Date: 10-Oct-2021 09:56:32 AM METS: 1.01 89 bpm 53% of THR BP: 12/84 mmHg Raw ECG: BLC Ohv Match On: HF 0.05 Hz/LE 100 Hz

ExTime: 00:38 1.1 m/spl 0.0%
25 mm/Sec 1.0 Cm/mV

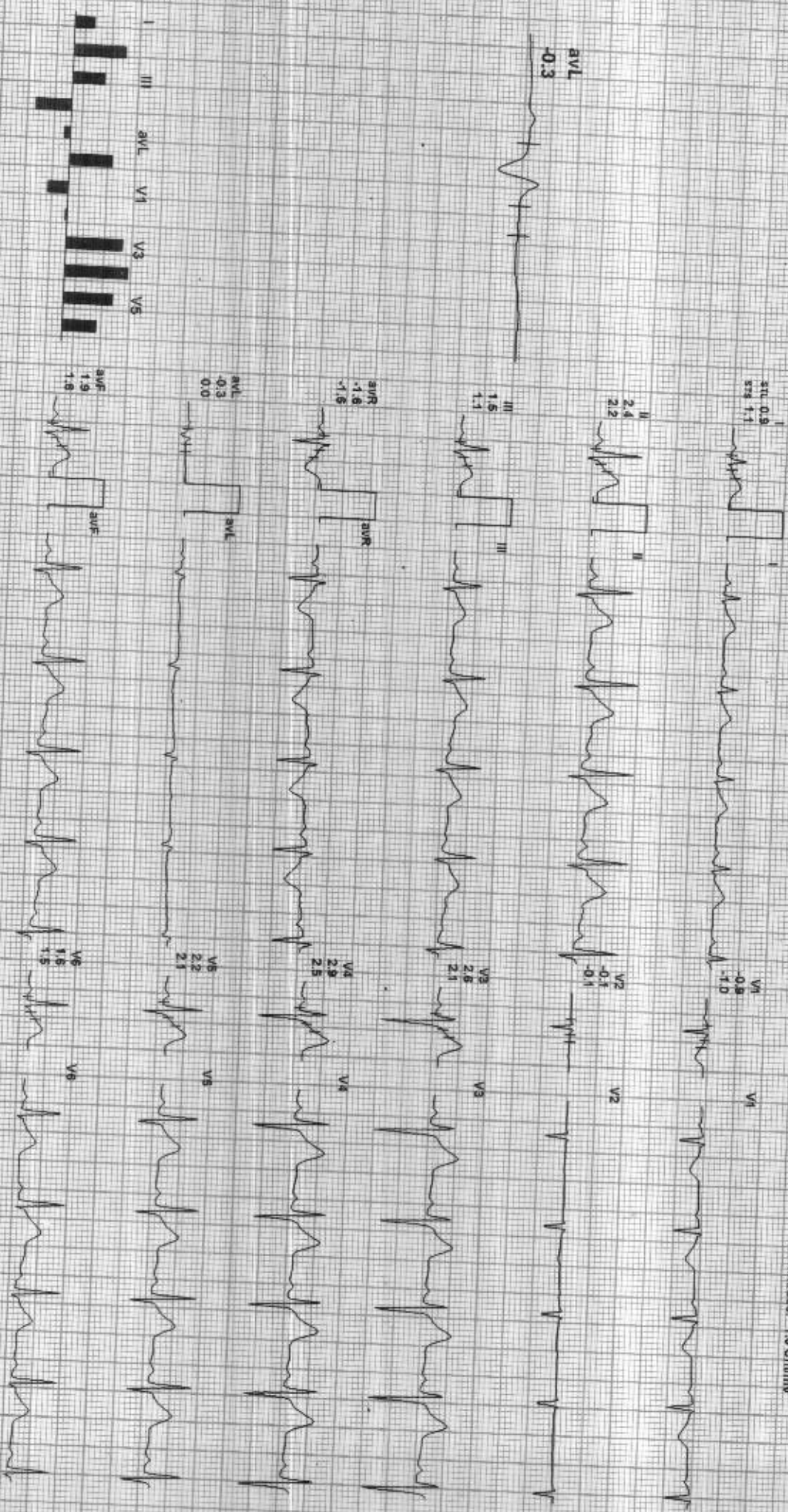

REMARKS:
Dermatitis - dx by Allergists



Date: 10-Oct-2021 09:56:32 AM
4X 80 ms Post U

METS: 1.0/89 bpm 53% of THR BP: 124/84 mmHg
Raw ECG/ BLC On/ Notch On/ HF 0.05 Hz/LF 100 Hz

ExTime: 00:59 1.1 mps 0.0%
25 mm/Sec. 1.0 Cm/mV

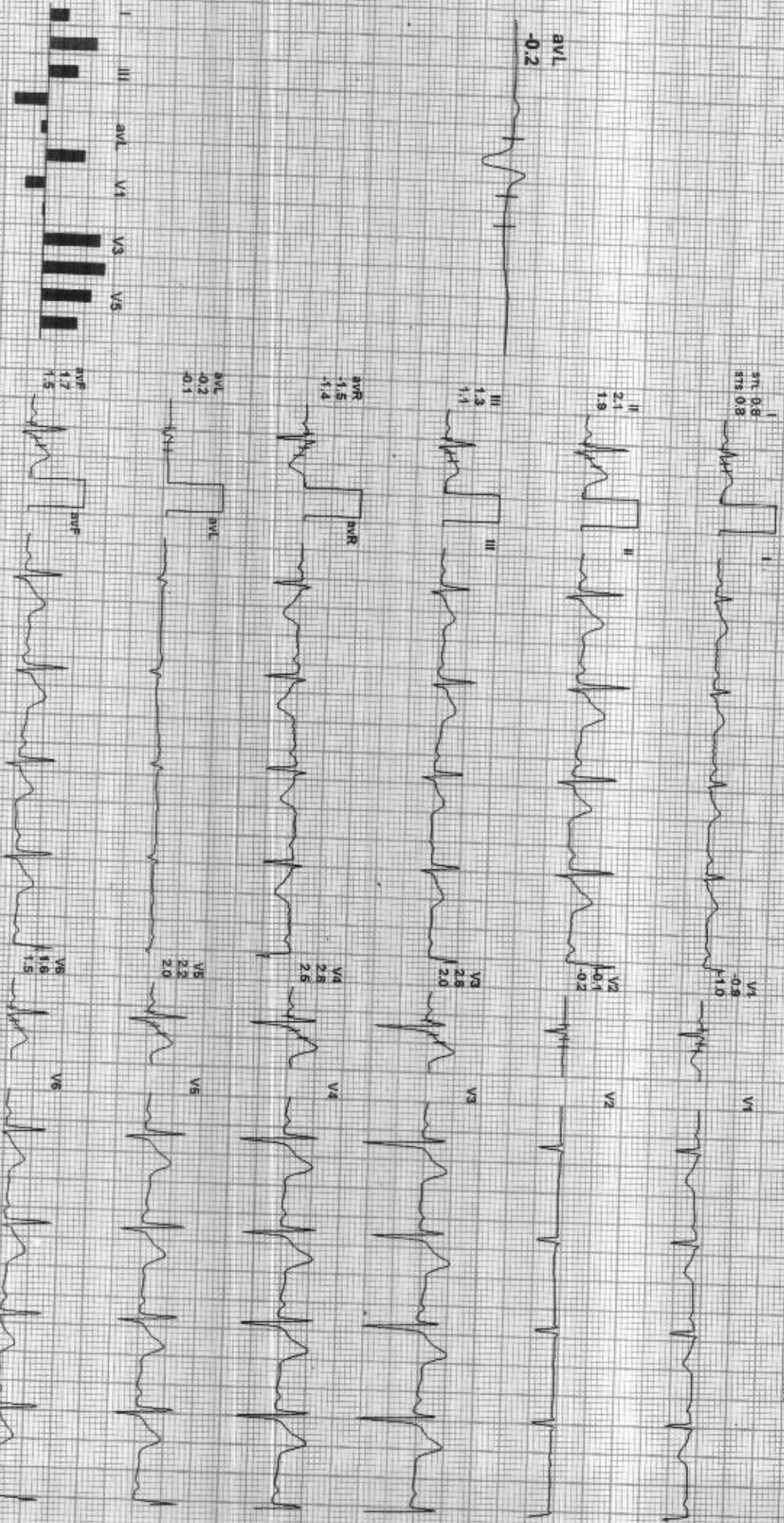

REMARKS: Normal A-EX by Allengris

GOOD HEALTH LAB

17 / PRADEEP KUMAR / 53 Yrs / M / 162 Cms / 88 Kg / HR : 95

Warm Up



Date: 10-Oct-2021 09:56:32 AM METS: 1.0 / 95 bpm 56% of THR BP: 124/84 mmHg Raw ECG / BLC On / Natch On / HF 0.05 Hz / F 100 Hz

ExTime: 01:29 1.1 mph, 0.0%
25 min/Sec. 1.0 cm/mv

4X 80 ms Post J

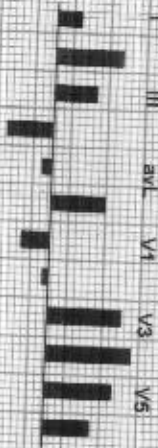

STL 0.8
STZ 0.9

II 2.3
2.1

III 1.4
1.2

aVR -1.8
-1.5

aVL 0.3
0.2

aVF 1.9
1.7

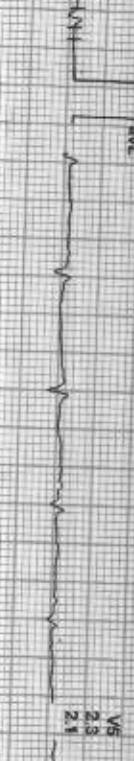
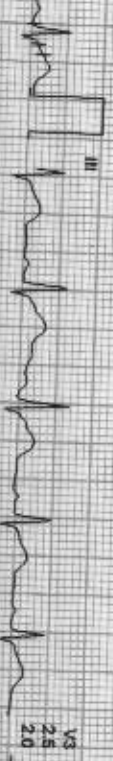

V1 4.9
-1.0

V2 -0.2
-0.3

V3 2.5
2.0

V4 2.9
2.5

V5 2.3
2.1

V6 1.8
1.5

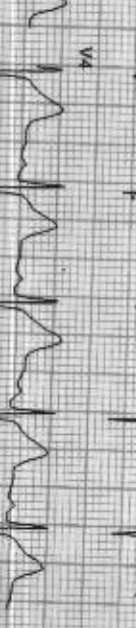
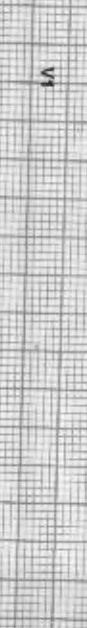

REMARKS

Genital / A-DX by Palngers

17 / PRADEEP KUMAR / 53 Yrs / M / 162 Cms / 88 Kg / HR : 105

ExStart



Date: 10-Oct-2021 09:56:32 AM METS: 1.0/ 105 bpm 62% of THR BP: 124/84 mmHg Raw ECG/ BLC On/ Notch On/ HF 0.05 Hz/LF 100 Hz

ExTime: 01:43 1.1 mdpn 0.0% 25 mm/Sec. 1.0 Cm/mV

4X 60 ms Post U

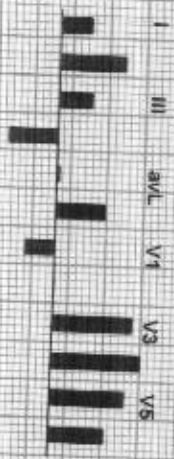

REMARKS: Gemma A Ex by Melengris



Date: 10-Oct-2024 09:56:32 AM METS: 4.7 / 141 bpm 84% of THR BP: 124/84 mmHg Raw ECG/ BLC On/ Notch On/ HF: 0.05 Hz/ F: 100 Hz

ExTime: 03:00 4.7 mph, 10.0%
25 mm/Sec. 1.0 Cm/mV

4X 60 ms Post U

AVL
0.4



I
3.1
0.8
5.9
1.2



II
1.8
3.0

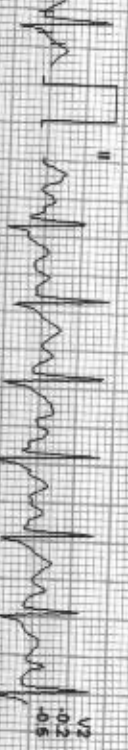

III
1.2
1.8



aVR
1.2
2.1



aVL
0.4
0.5



aVF
1.5
2.4



V1
-0.9
-1.5



V2
-0.2
-0.6



V3
2.0
2.6



V4
2.4
3.4



V5
1.8
2.8



V6
1.2
2.0



I II III
aVR aVL V1 V2 V3 V4 V5 V6

REMARKS:

GenInfo A-DX by Allergis



Date: 10-Oct-2021 09:56:32 AM METS: 7.1/170 bpm 10% of THR BP: 136/96 mmHg Raw ECG: BLC On Notch On HF: 0.05 Hz/LF: 100 Hz
4X 60 ms Post J

ExTime: 08:00 2.5 mph 12.0%
25 mm/Sec - 1.0 Cm/mV

avL -0.2

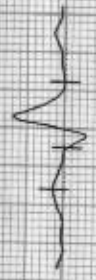

I
STL 0.2
STc 1.0



II
0.4
2.7



III
0.2
1.7

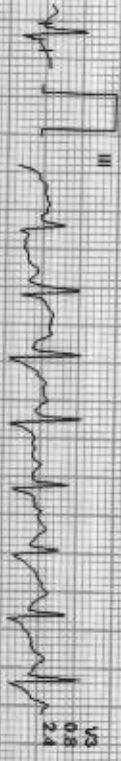

aVR
-0.5
-1.8



aVL
-0.2
-0.5



aVF
0.3
2.2



V1
-0.3
-1.1

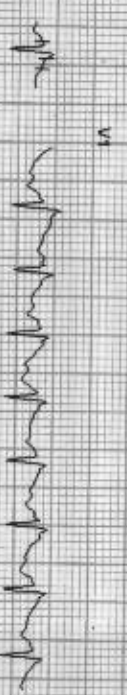

V2
0.1
0.5

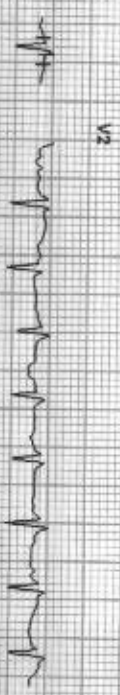

V3
0.8
2.4

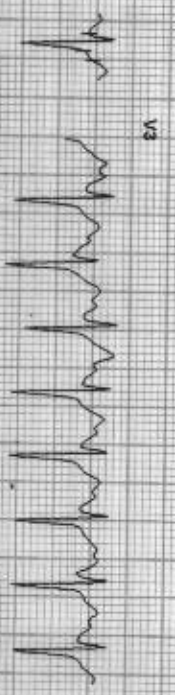

V4
1.0
3.2

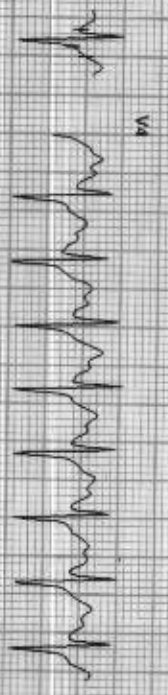

V5
0.6
2.6



V6
0.2
1.7

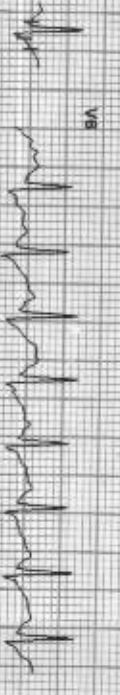

I III aVL aVR V1 V2 V3 V4 V5 V6

REMARKS:
Genm/A-DX by Allergens



Date: 10-Oct-2021 09:56:32 AM
4X 60 ms Post J

METS - 10.2, 198 bpm 118% of THR. BP- 140/100 mmHg. Raw ECG, BLC On, Motion On, HR 0.05 Hz, LF 100 Hz

EXTime: 08:00 3.4 mph 14.0%
25 min/Sec: 1.0 C/min/V

aVL -0.1

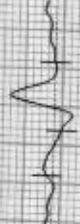

I
STL 0.1
STB 1.0



II
0.1
2.4



III
0.0
1.5

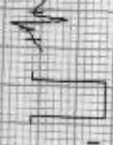

aVR
-0.1
1.8

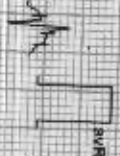

aVL
-0.1
-0.4

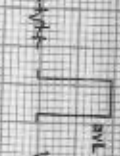

aVF
0.1
2.3



V1
-0.1
-1.1



V2
-0.1
-0.2



V3
0.8
2.3



V4
1.0
3.3



V5
0.2
2.5



V6
-0.1
1.4



REMARKS
Admitted A-DX by Arterogas

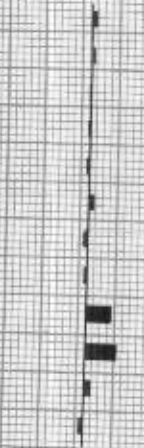

Date: 17-Oct-2021 09:56:32 AM METS: 10.3/200 bpm 119% of THR BP: 140/100 mmHg Raw ECG: BL C On/Notch On HE 0.05 Hz/LF 100 Hz

EXTime: 09:08 4.2 mph 16.0%

25 mm/Sec 1.0 Cm/mV

4X

60 ms Post V

STL 0.4
SIS 1.0



V1

V1

STL 0.1
SIS 2.3



V2

V2

STL 0.5
SIS 1.3

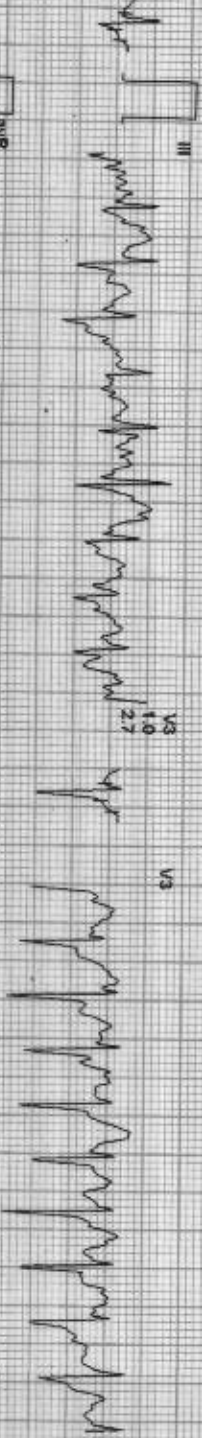

V3

V3

STL 0.1
SIS 1.8



V4

V4

STL 0.0
SIS 0.7

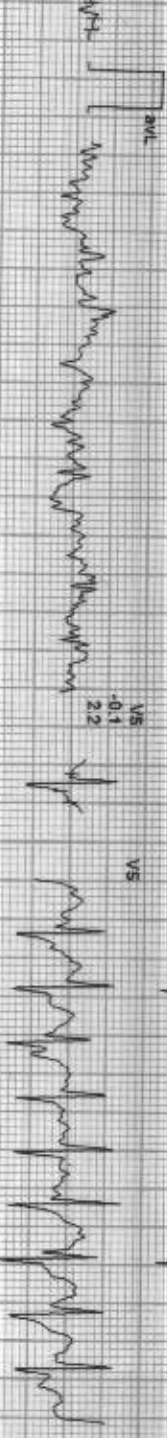

V5

V5

STL 0.3
SIS 1.8

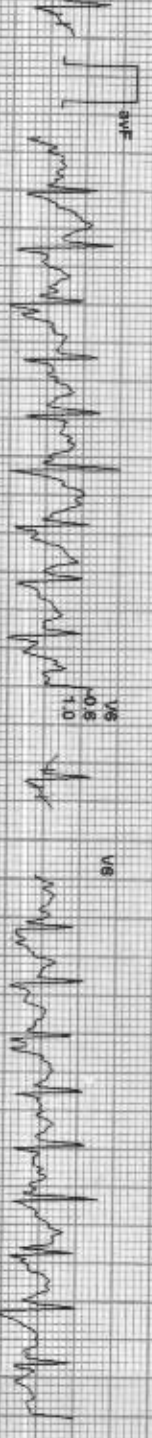

V6

V6

I III aVL V1 V3 V5

II aVR aVF V2 V4 V6

REMARKS:

Sensitive to Allergies





17 / PRADEEP KUMAR / 53 Yrs / M / 162 Cms / 88 Kg / HR : 188

Date: 10-Oct-2021 09:56:32 AM
4X 88 mS PostU

METS: 4.3/188 bpm 112% of THR BP: 142/102 mmHg Raw ECG/ BLC On/ Notch On/ HF 0.05 Hz/LF 100 Hz

ExTime: 09:07 1.1 min. 0.0%
25 mm/Sec. 10 ChrmV

I
STL 0.7
STB 1.4



V1



II
1.6
4.2

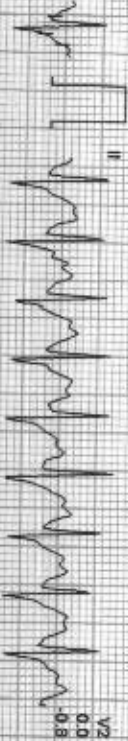

V2



III
0.9
2.8

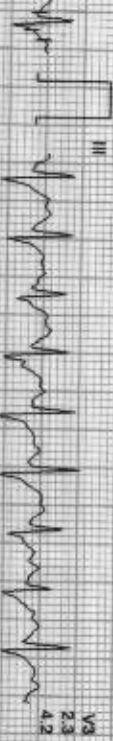

V3

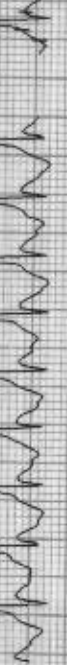

aVR
1.1
2.8

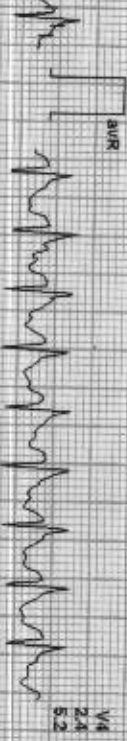

V4

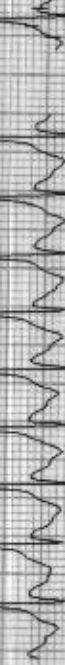

aVL
0.1
0.7

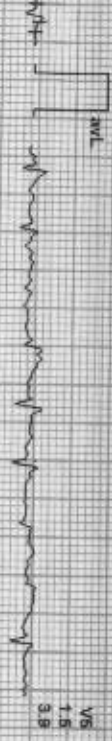

V5



aVF
1.2
3.5

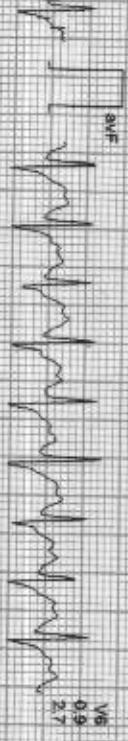

V6



I III aVL aVR V1 V2 V3 V4 V5 V6



REMARKS:
Germinal A-DX by Allergens



avL -0.4



I 1.1
ST 1.1
STs 2.0



V1 1.2
V2 2.5

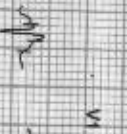

II 2.9
6.0



V2 -0.3
-1.2

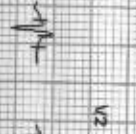

III 1.7
4.0



V3 3.8
5.8



avR -2.0
-4.0



V4 3.7
6.6

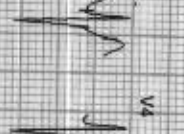

avL -0.4
-1.2

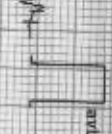

V5 2.7
5.5

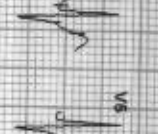

avF 2.3
5.0

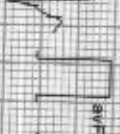

V6 1.8
3.8

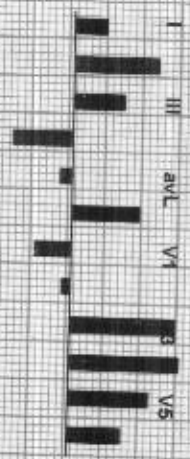

REMARKS:
Coronary Artery Calcifications



17/PRADEEP KUMAR / 53 Yrs / M / 162 Cms / 88 Kg / HR : 158

Date: 10-Oct-2021 09:56:32 AM METS: 1.0/ 158 bpm 84% of THR BP: 144/104 mmHg Raw ECG: BLC On/ Ncdn On/ HF 0.05 Hz/LF 100 Hz

4X 60 ms Post J

ExTime: 09:07 11 min 0.0%
25 mm/Sec. 1.0 cm/mV

I 1.1
II 1.1
SIS 2.0

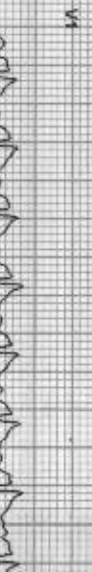

III 3.2
aVL 5.5

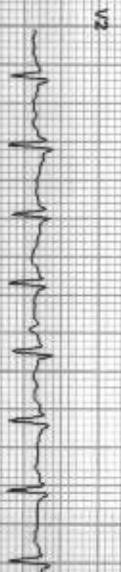

IV 2.1
V 3.5



aVR -2.1
aVL -2.1
aVF -2.8

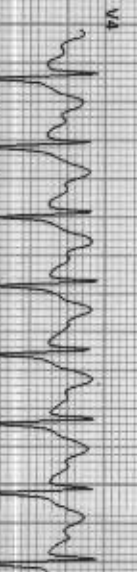
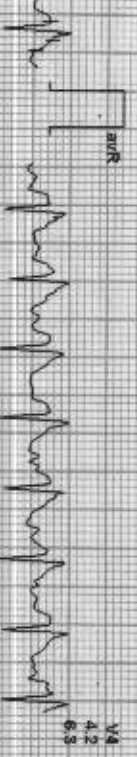

aVL 0.6
aVF 0.7

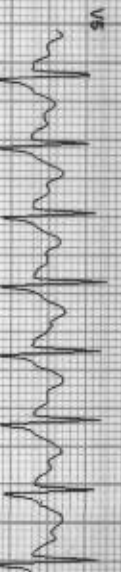

aVF 4.5



I II III aVL aVR V1 V2 V3 V4 V5

aVF 4.5

REMARKS:

Calculated by Allergens



Date: 10-Oct-2021 09:56:32 AM
4X 80 ms Postu

METS: 1.0 / 158 bpm 94% of THR BP: 144/104 mmHg Raw ECG/ SLC On/ Natch On/ HF: 0.05 Hz/LF: 100 Hz

ExTime: 09:07 1.1 mph, 0.0%
25 mm/Sec. 1.0 Cm/mV

aVL -0.5



I
97L 0.5
97R 1.1



V6

-0.9

-1.8

V1

V2

II
2.0
3.8

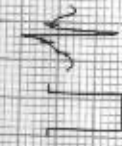

V2

-0.3

-0.6

V2

III
1.6
2.8

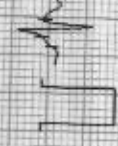

V3

3.0

4.8

V5

aVR
-1.3
-2.5

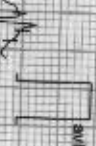

V4

3.1

5.1

V4

aVL
-0.5
-0.8

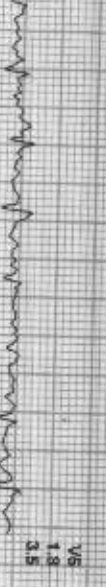

V5

1.8

3.5

V5

aVF
1.7
3.2

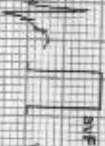

V6

1.0

2.1

V6

REMARKS
Get into A-DX by Allergies

II



V6

V6

GOOD HEALTH LAB

17 / PRADEEP KUMAR / 53 Yrs / M / 162 Cms / 88 Kg / HR : 108

Average



Date: 10-Oct-2021 09:56:32 AM

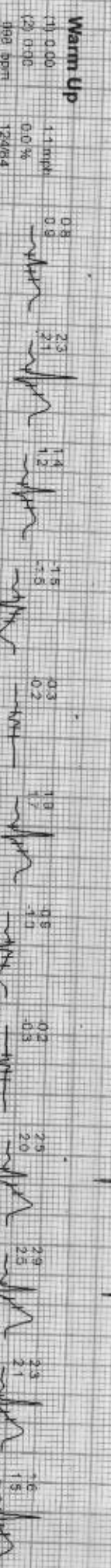
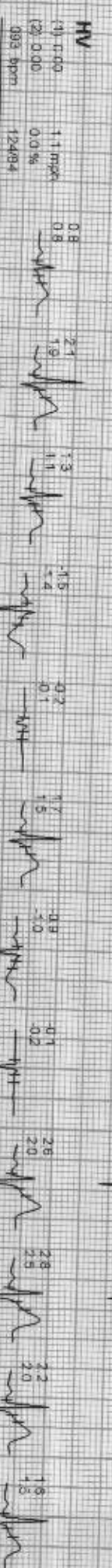
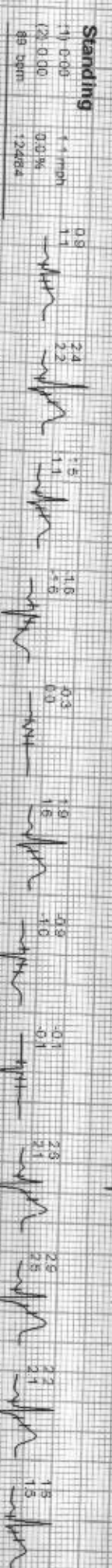
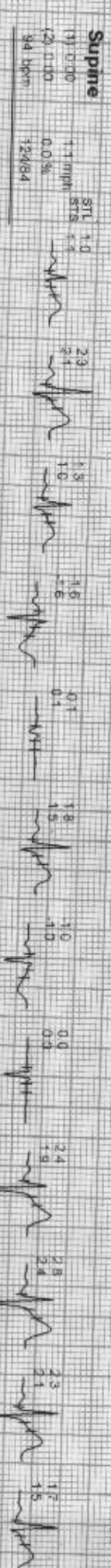



Date: 16-Oct-2024 09:56:32 AM

I

II

III

aVR

aVL

aVF

V1

V2

V3

V4

V5

V6

Stage 2

(1) 6:31 2.5 mph
(2) 3:01 12.0 %
170 bpm 136/96



Stage 3

(1) 5:11 3.4 mph
(2) 3:04 14.0 %
198 bpm 140/100

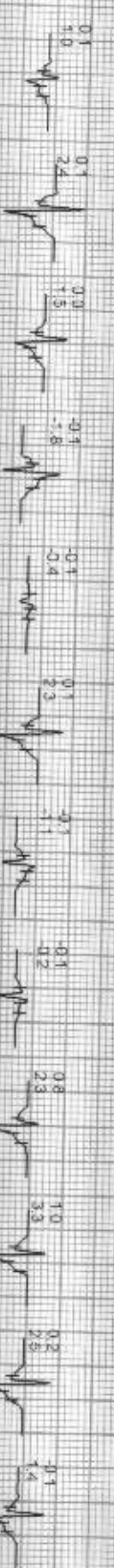

PeakEx

(1) 6:07 4.2 mph
(2) 3:07 16.0 %
200 bpm 140/100



Recovery

(1) 5:08 1.1 mph
(2) 1:00 0.0 %
188 bpm 142/102



Recovery

(1) 9:08 1.1 mph
(2) 2:00 0.0 %
170 bpm 140/94

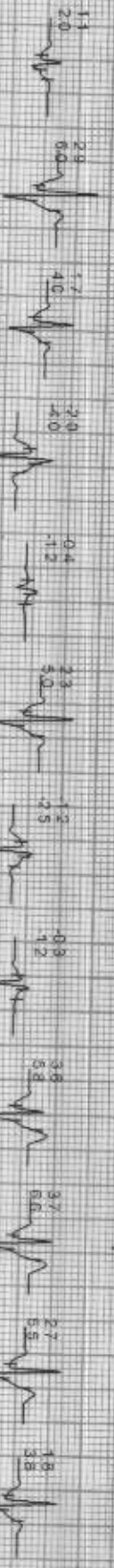

Recovery

(1) 9:06 1.1 mph
(2) 4:00 0.0 %
158 bpm 140/94



GOOD HEALTH LAB

Average



17 / PRADEEP KUMAR / 53 yrs / M / 162 Cms / 88 Kg / HR : 108

Date: 16-Oct-2021 09:56:32 AM

Recovery
(1) 8:08 1.71 min
(2) 5:08 0.01 %
158 bpm 144/104



GOOD HEALTH LAB

JAYA KRISHNA HOSPITAL KOTVA

Patient Information

ID: 000940

Name: PRADEEP

Age: 35

Sex: M

Smoker: N

Trans Date: 10/11/10 10/10/21

ECG Settings

Printing Mode: AUTO 3

Gain: 10 mV/mV

Speed: 25mm/Sec

Filter: 0.5-35Hz

Calibration: ON

System Lead: II

ALLENGERS PAPER A-103 Ver-1.0M

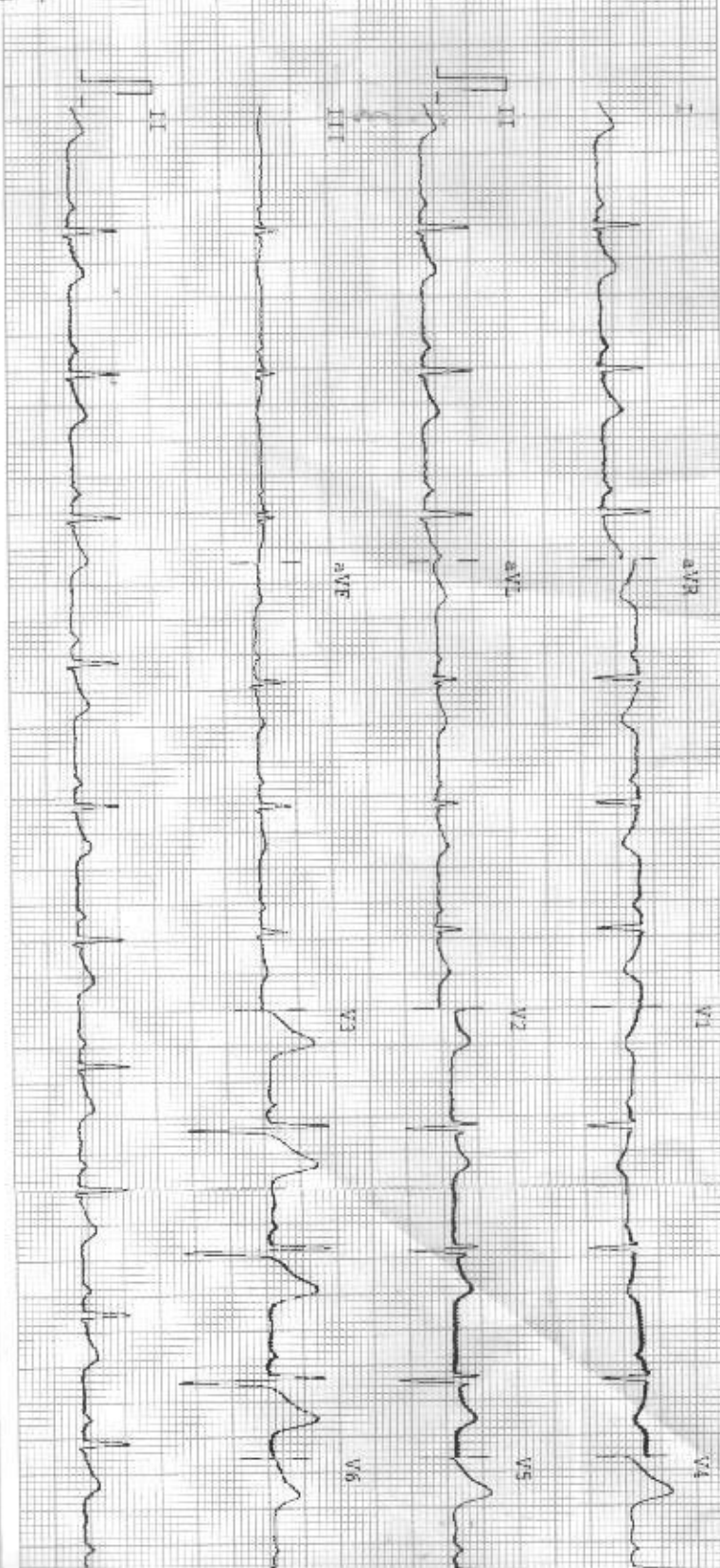

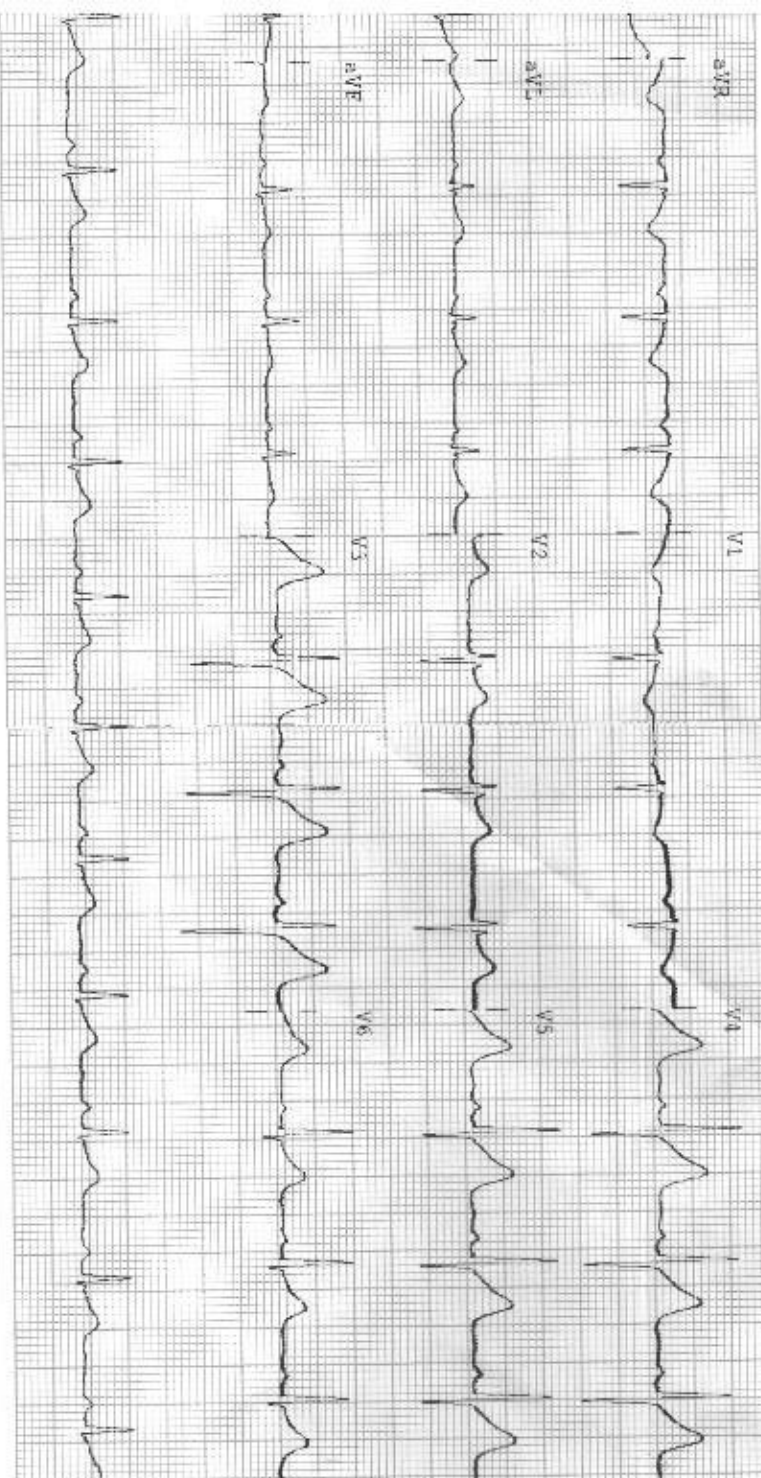

Observations

HR - 80 bpm
 R-R - 750 ms
 P-R - 119 ms
 QRS - 102 ms
 QT/QTc - 348/403 ms
 P Axis - 25°
 R Axis - 27°
 T Axis - 50°

Indications

RR Normal
 Normal Sinus Rhythm
 Normal Electric Heart Axis

Remarks

St. Michael's Hospital
 Dr. M. S. ...
 Date: ...
 Time: ...

R

J

PRADIP DRYASH 10/10/21 M 19131 CHESTERN 4
KAMA KRISHNA HOSPITAL 257 A SHELLA CHAUDRY ROAD TALWARJI KOTA (RAJ)