



भारत सरकार
GOVERNMENT OF INDIA



Pramod Sharma

1962-10-26

Male

XXXXXXXXXX4188

Address:

C/O: Arjun Dev Sharma Flat No. 52 Third
Floor Orange Bulding Platinum Park Bhopal
Huzur - Bhopal - Madhya Pradesh 462003



आधार-आम आदमी का अधिकार



Report :

TEST OBJECTIVE : ROUTINE CHECK UP
RISK FACTOR : MALE
ACTIVITY : MODERATE ACTIVE
MEDICATION : NONE
REASON FOR TERMINATION : TEST COMPLETE
EXERCISE TOLERANCE : GOOD
EXERCISE INDUCED ARRHYTHMIAS : NO
HAEMODYNAMIC RESPONSE : NORMAL
CHRONOTROPIC RESPONSE : NORMAL
FINAL IMPRESSION : STRESS TEST IS NEGATIVE FOR EXERCISE INDUCED ISCHAEMIC HEART DISEASE



Handwritten signature in blue ink, consisting of a stylized cursive name.



849 / PRAMOD SHARMA / 60 Yrs / M / 0 Cms / 0 Kg Date: 29-Oct-2022 Refd By : BOB

Stage	Time	Duration	Belt Speed (mph)	Elevation	METs	Rate	% THR Achieved	BP	RPP	PVC	Comments
Supine	00:20	0:01	00.0	00.0	01.0	71	44 %	130/80	092	00	
Standing	00:33	0:01	00.0	00.0	01.0	71	44 %	130/80	092	00	
HV	00:46	0:01	00.0	00.0	01.0	072	45 %	130/80	093	00	
Warm Up	00:58	0:01	01.0	00.0	01.0	072	45 %	130/80	093	00	
ExStart	01:11	0:06	01.7	10.0	01.1	081	51 %	130/80	105	00	
BRUCE Stage 1	04:11	3:00	01.7	10.0	04.7	090	56 %	136/88	122	00	
BRUCE Stage 2	07:11	3:00	02.5	12.0	07.1	096	60 %	140/90	134	00	
BRUCE Stage 3	10:11	3:00	03.4	14.0	10.2	108	68 %	148/96	159	00	
PeakEx	10:22	0:11	04.2	16.0	10.4	107	67 %	148/96	158	00	
Recovery	11:21	1:00	00.0	00.0	04.3	099	62 %	136/88	134	00	
Recovery	12:21	2:00	00.0	00.0	01.0	086	54 %	130/80	111	00	
Recovery	12:48	2:26	00.0	00.0	01.0	084	52 %	130/80	109	00	

Findings :

Exercise Time : 09:12
 Max HR Attained : 108 bpm 68% of Target 160
 Max BP Attained : (Sys) 148/96
 Max WorkLoad Attained : 10.4 Good response to induced stress
 Test End Reasons : Test Complete



SUPINE

Diwakar Diagnostic Centre

849 / PRAMOD SHARMA / 60 Yrs / M

Date: 29-Oct-2022 11:01:06 AM METS: 1.0/71 bpm 44% of THR BP: 130/80 mmHg Raw ECG/BLC Ony/Notch Ony/HF 0.05 Hz/LF 20 Hz

ExTime: 00:19 0.0 mph, 0.0%

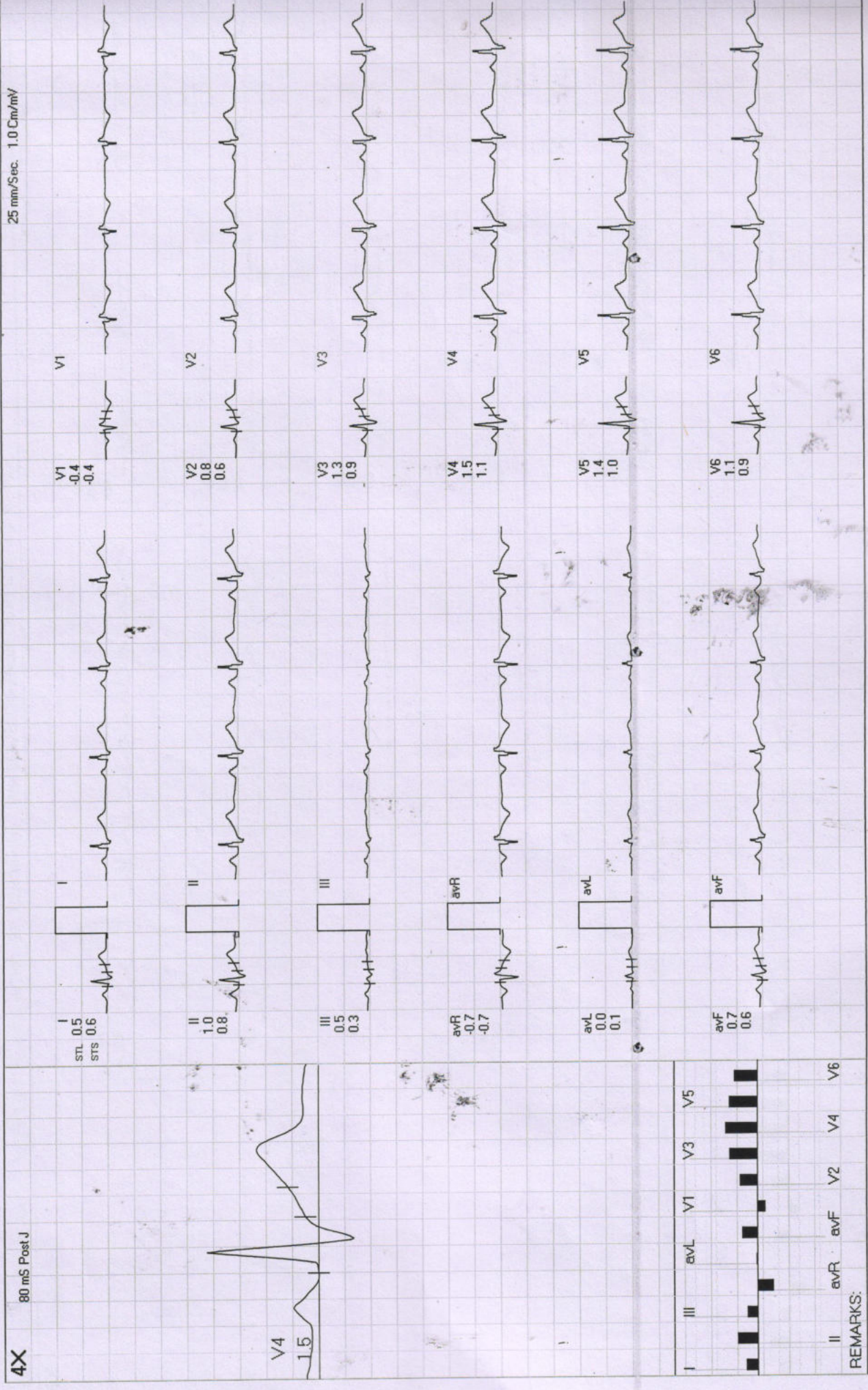

(GEM213180307)(A)Allengers

Date: 29-Oct-2022 11:01:06 AM METS: 1.0/71 bpm 44% of THR BP: 130/80 mmHg Raw ECG/ BLC On/ Notch On/ HF 0.05 Hz/ LF 20 Hz

ExTime: 00:32 0.0 mph, 0.0%

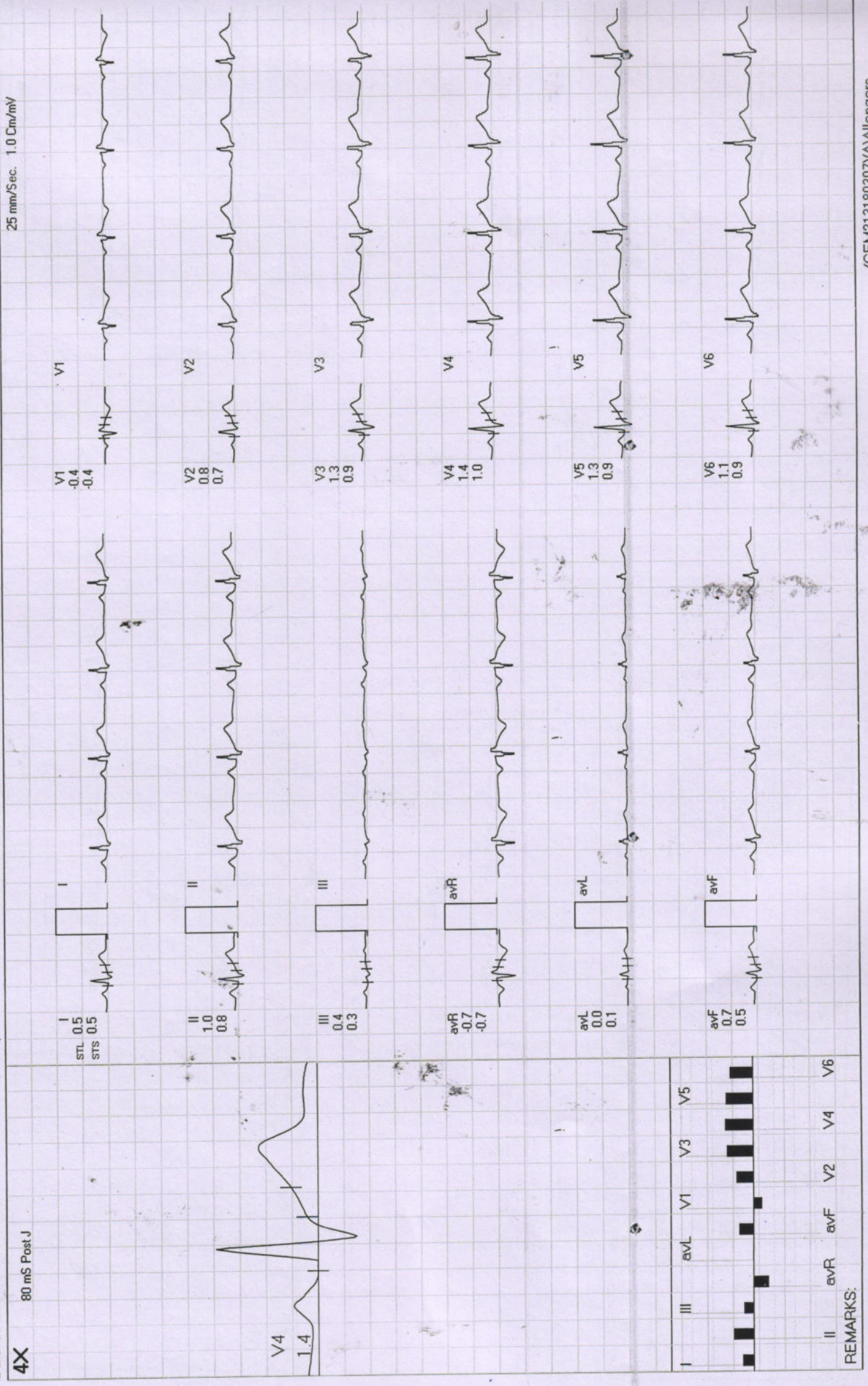

Date: 29-Oct-2022 11:01:06 AM METS: 1.0/ 72 bpm 45% of THR BP: 130/80 mmHg Raw ECG/BLC On/ Notch On/ HF 0.05 Hz/LF 20 Hz

4X 80 mS Post J

ExTime: 00:45 0.0 mph, 0.0%

25 mm/Sec. 1.0 Cm/mV

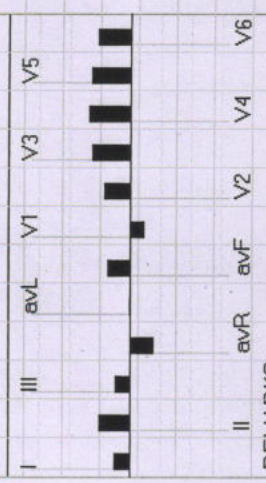



WARM UP

Diwakar Diagnostic Centre

849 / PRAMOD SHARMA / 60 Yrs / M

Date: 29-Oct-2022 11:01:06 AM METS: 1.0 / 72 bpm 45% of THR BP: 130/80 mmHg Raw ECG/ BLC On/ Notch On/ HF 0.05 Hz/LF 20 Hz

ExTime: 00:57 1.0 mph, 0.0%
25 mm/Sec. 1.0 Cm/mV

4X

80 mS Post.J

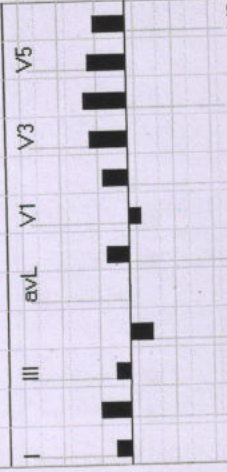
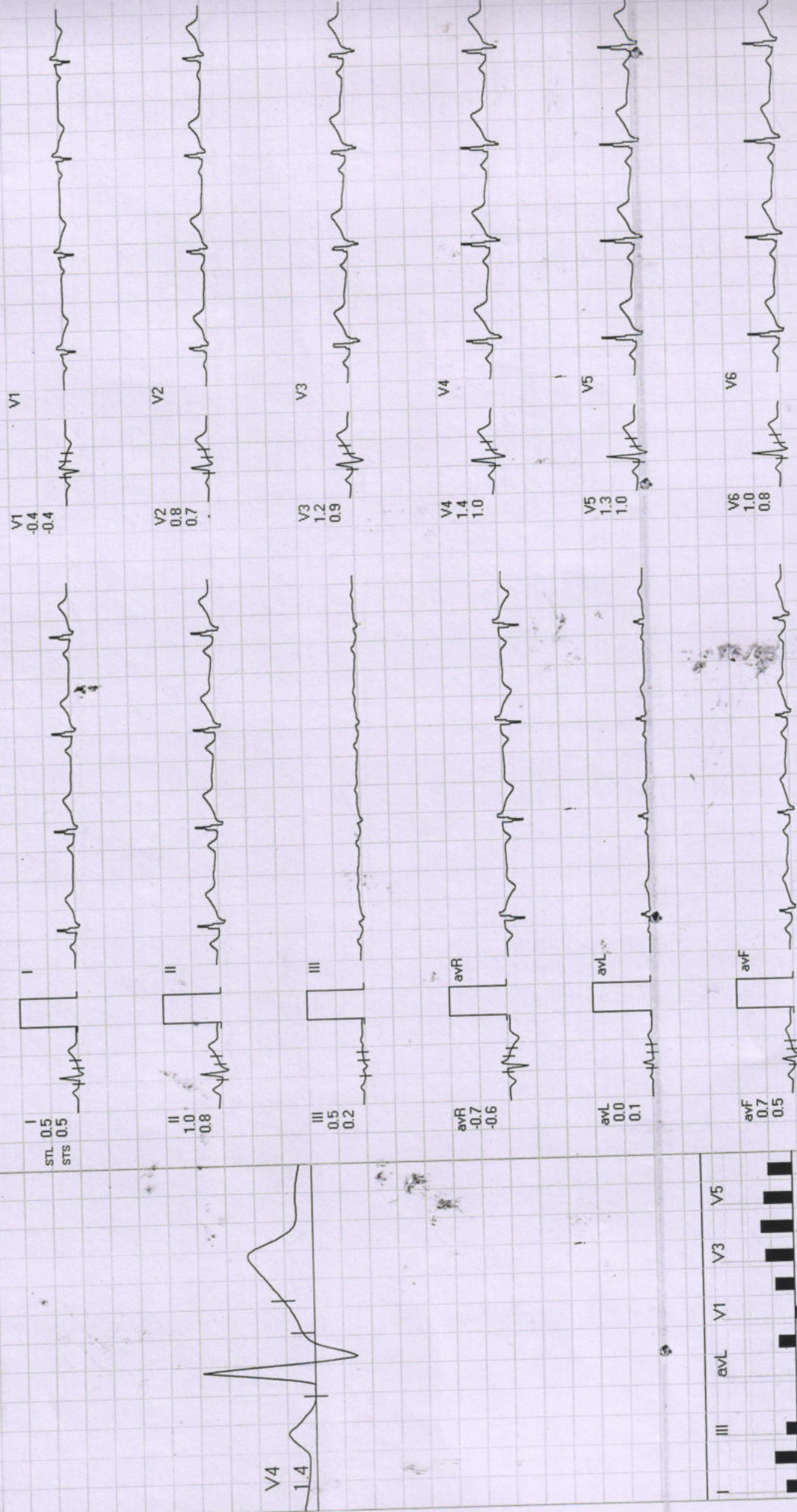

REMARKS:

Date: 29-Oct-2022 11:01:06 AM METS: 1.0/81 bpm 50% of THR BP: 130/80 mmHg Raw ECG/BLC Ony/ HF 0.05 Hz/LF 20 Hz

ExTime: 00:00 0.0 mph, 0.0%

4X 80 mS Post J

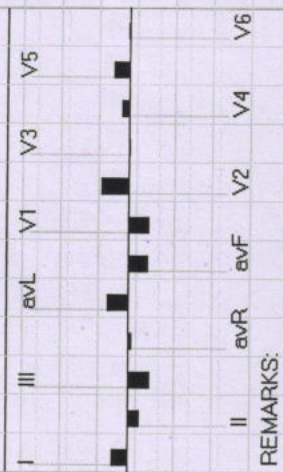
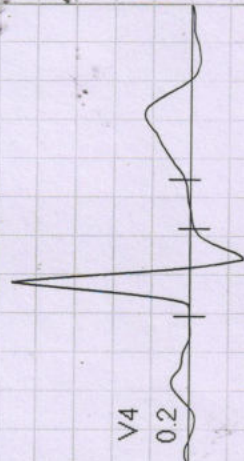

REMARKS:



Diwakar Diagnostic Centre

849 / PRAMOD SHARMA / 60 Yrs / M

EXTime: 03:00 1.7 mph. 10.0%

Date: 29-Oct-2022 11:01:06 AM METS: 4.7/90 bpm 56% of THR BP: 136/88 mmHg Raw ECG/BLC On/ Natch On/ HF 0.05 Hz/LF 20 Hz

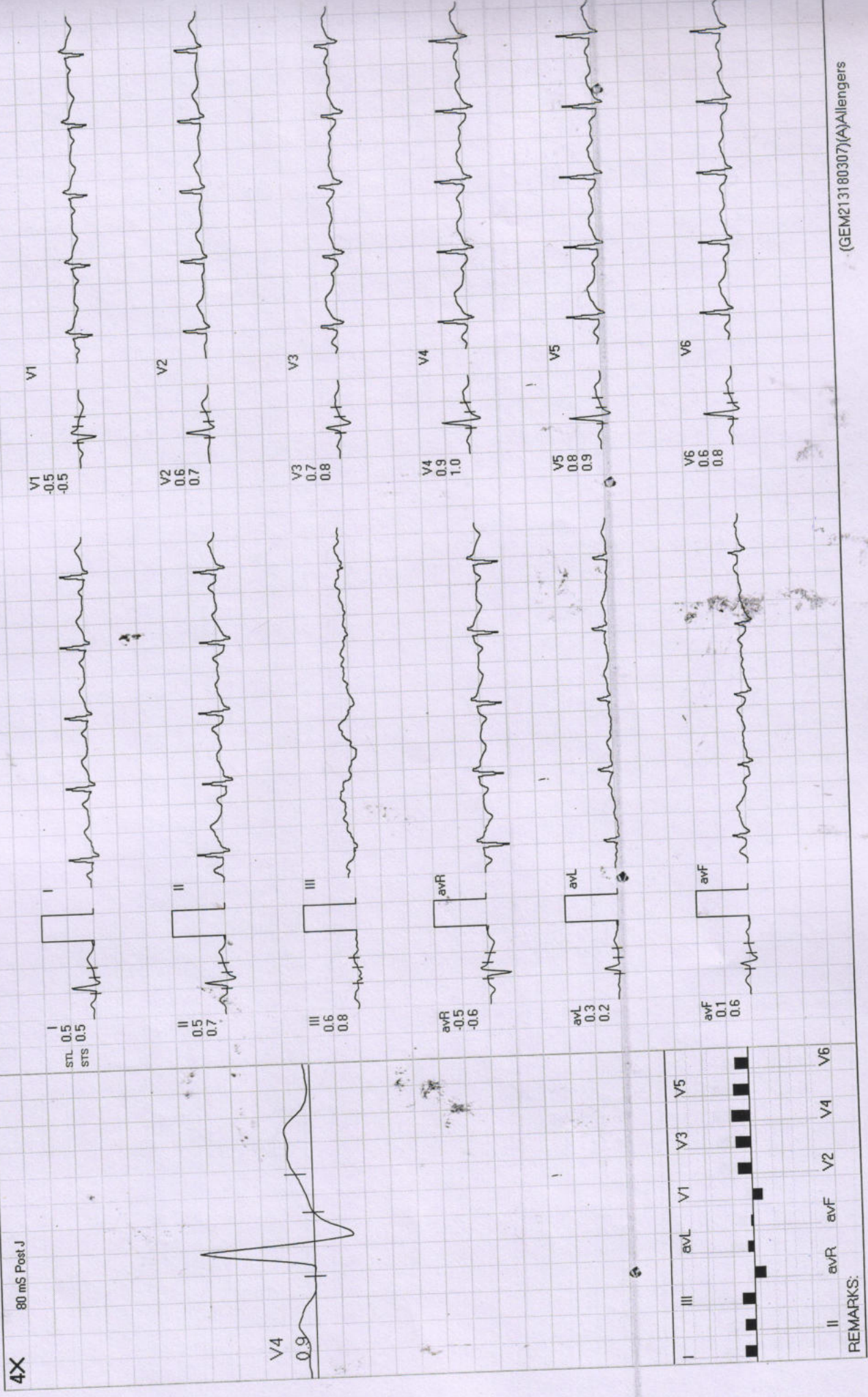



Diwakar Diagnostic Centre

849 / PRAMOD SHARMA / 60 Yrs / M

ExTime: 06:00 2.5 mph, 12.0%
25 mm/Sec. 1.0 Cm/mV

Date: 29-Oct-2022 11:01:06 AM METS: 7.1/96 bpm 60% of THR BP: 140/90 mmHg Raw ECG/ BLC On/ Natch On/ HF 0.05 Hz/LF 20 Hz

4X 80 mS Post J

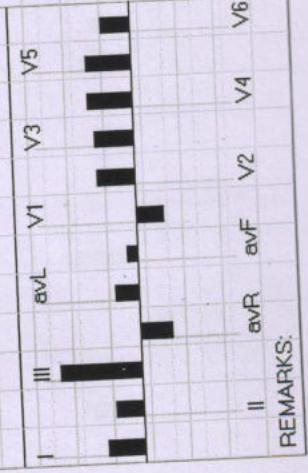
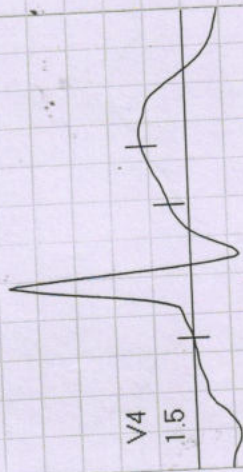
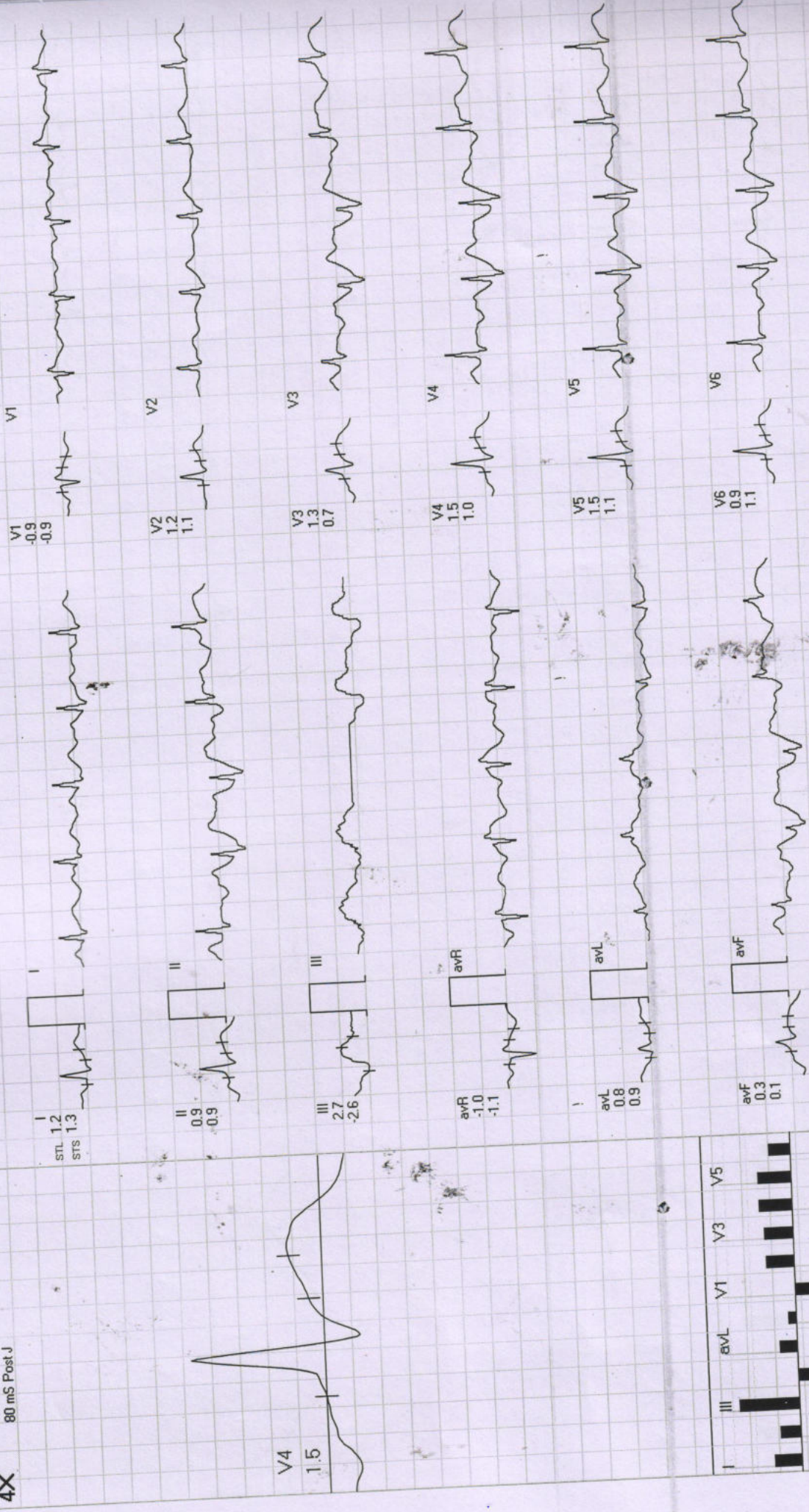

4X 80 mS Post.J

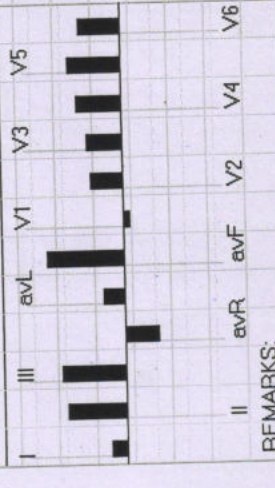
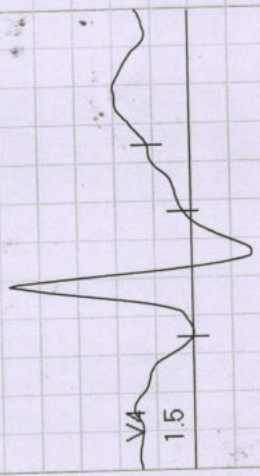

REMARKS:



PeakEx

Diwakar Diagnostic Centre

849 / PRAMOD SHARMA / 60 Yrs / M

ExTime: 09:11 4.2 mph, 16.0%

25 mm/Sec. 1.0 Cm/mV

Date: 29-Oct-2022 11:01:06 AM METS: 10.4 / 107 bpm 66% of THR BP: 148/96 mmHg Raw ECG/ BLC On/ Natch On/ HF 0.05 Hz/LF 20 Hz

4X

80 mS Post J

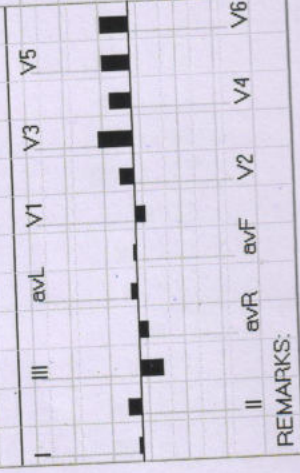
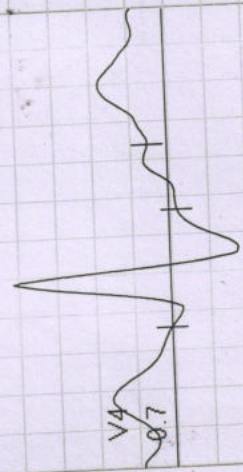
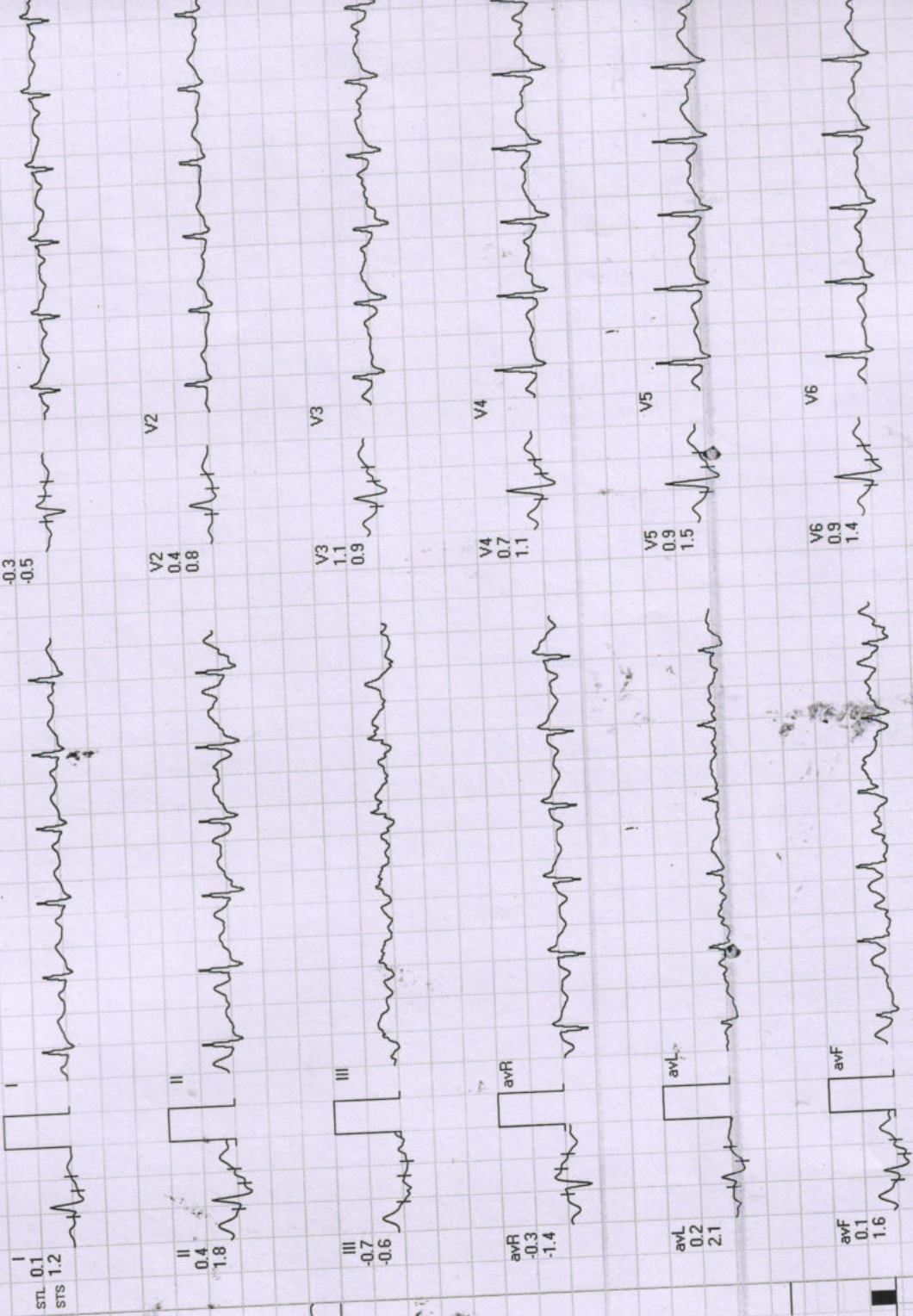

REMARKS:



Date: 29-Oct-2022 11:01:06 AM METS: 4.2/99 bpm 61% of THR BP: 136/88 mmHg Raw ECG/ BLC On/ Natch On/ HF 0.05 Hz/LF 20 Hz
 EXTime: 09:11 0.0 mph, 0.0%
 25 mm/Sec. 1.0 Cm/mV

4X 80 mS Post J

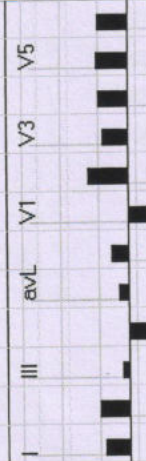
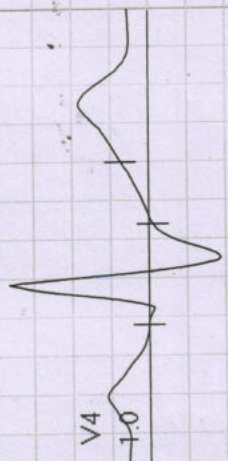

REMARKS:



Recovery : (02:00)

Diwakar Diagnostic Centre

849 / PRANOD SHARMA / 60 Yrs / M

ExTime: 09:11 0.0 mph. 0.0%
25 mm/Sec. 1.0 Cm/mV

Date: 29-Oct-2022 11:01:06 AM METS: 1.0/ 86 bpm 53% of THR BP: 130/80 mmHg Raw ECG/ BLC On/ Notch On/ HF 0.05 Hz/ LF 20 Hz

4X 80 mS Post J

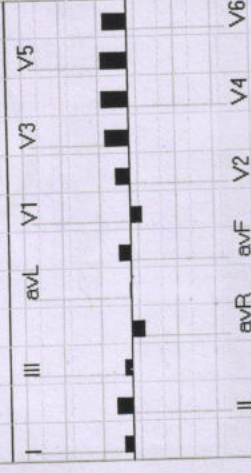

REMARKS:

(GEM213180307)(A)Allengers

29/10/22

Ramod Sharma
Age - 60/71m

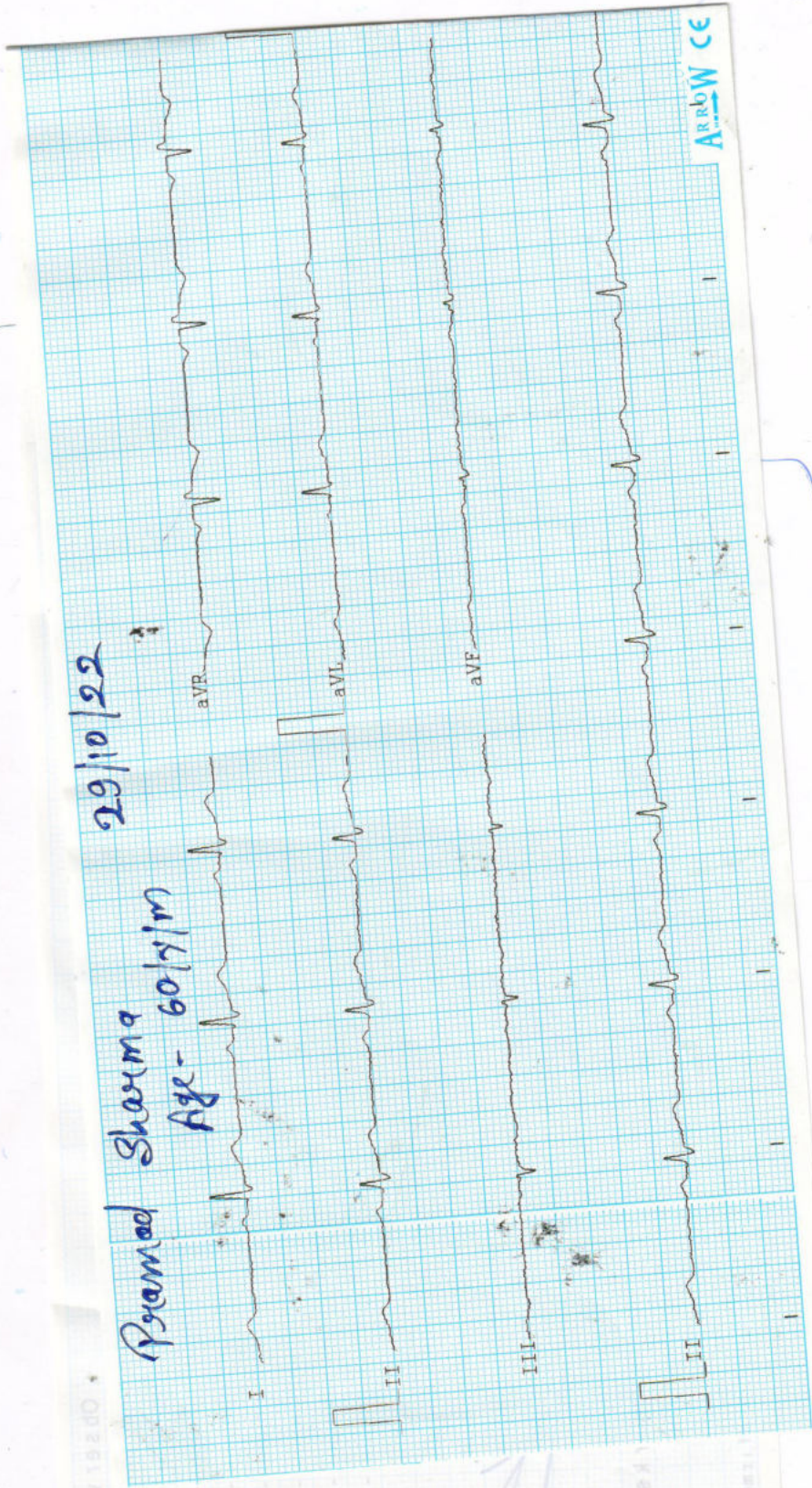

Observations :-

HR :- 60 bpm
R-R :- 996 ms
P-R :- 110 ms
QRS :- 71 ms
QT/QTc :- 315/315 ms
P Axis :- 68 °
R Axis :- 70 °
T Axis :- 13 °

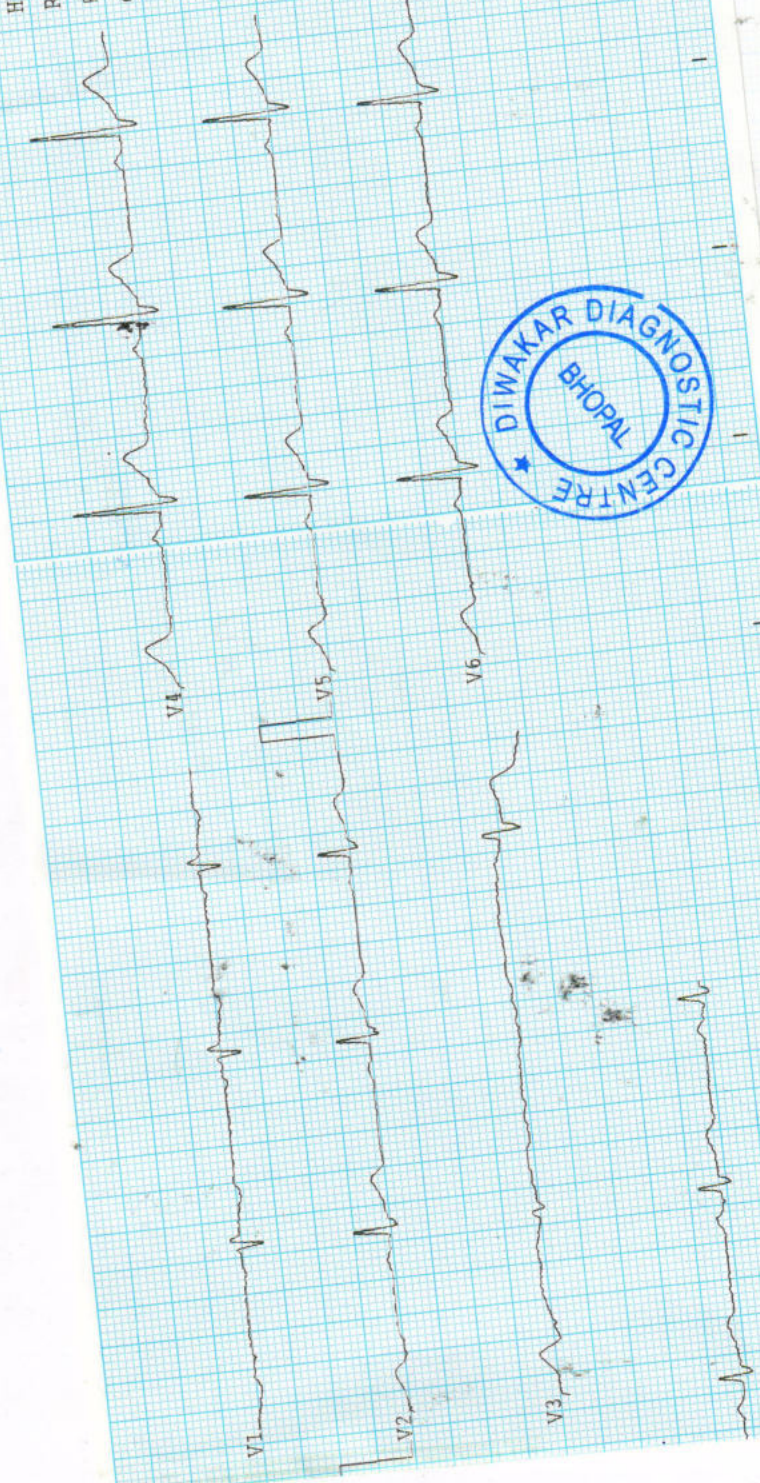

Remarks :-

Unconfirmed report

डिवाकर डायग्नोस्टिक सेंटर



E-7/636, पंचाक्षरी रोड, अरुण कॉलोनी भापाल (म.ग.)
 फोन: 0755-2465288, 0755-3520545 फा: 9826340190

Pt Name :- Mr. Pramod Sharma
 Age :- 60/M
 Lab. No. :- 07
 Date :- 29/10/2022

EXAMINATION OF BLOOD

TEST	RESULT	NORMAL VALUE
Haemoglobin	15.3gms%	Female 12-16gms%, Male 14-18gms%
Red Cell count	5.48	4.5-5.6 million /cumm
Platelet Count	2.41	1.5-5.6 Lac/cumm
Leucocytes per.cumm	7900/cumm	5000-11000/cumm
Neutrophils	62%	50-70%
Lymphocytes	29%	20-40%
Eosinophils	05%	0-7%
Monocytes	04%	2-8%
PCV	48.2	37-47
MCV	88.0	76-96
MCH	27.9	27-32
MCHC	31.7	31-35
ESR	07	Male 0-9, Female 0-20mm/FHR
Blood Group	"B" Negative	By slide method
Total Serum Cholesterol	195.0	100-250 mg%
Serum Triglyceride	165.0	Up to 150 mg%
Serum Cholesterol HDL	50.0	Up to 65 mg%
Serum Cholesterol LDL	110.0	Up to 125 mg%
LDL	33.0	Up to 30 mg%
S.Bilirubin(Total)	0.85	0.2-1.0mg/dl
Direct	0.40	0.0-0.25mg/dl
Indirect	0.45	
SGOT	26.0	5-35U/L
SGPT	29.0	8-40U/L
Alk Phosphatase	8.9	3-13 KA units
S. Protein(Total)	6.8	6.0-8.0mg%
Albumin	4.4	3.7-5.3mg%
Globulin	2.4	1.0 to 3.5 mg%
Blood Urea	17.0	Up to 40 mg%
S. Creatine	0.85	0.5-1.4mg/dl
S. Uric Acid	7.0	3.5-7.5mg%
GGTP	19.0	5-35 UL/dl
Fasting Blood Sugar	92.4	Up to 110 mg%
PP Blood Sugar	128.0	Up to 125 mg%
Glycosylated Hemoglobin	5.8	Below - 6.0% -Non Diabetic control 6-7% -Excellent control Above-8% -Poor control
Thyrod Stimulating Hormone(TSH)	3.5	0.27-4.2 Pathologist Dr. B. M. Jaiswal MBBS, DCP

All test have technical limitation. Collaborative clinic pathological interpretation is mandatory. In case of disparity test may be repeated immediately. Typographical mistakes should be get correct instantly. This report is not valid for medico legal purpose





Dr. B. M. Agarwal
MBBS, DCP
Consultant Pathologist

	A. PHYSICAL EXAMINATION
Pale Yellow	1. Colour
Clear	2. Appearance
Q.N.S.	3. Specific Gravity
	B. CHEMICAL EXAMINATION
Acidic	1. Reaction
Nil	2. Albumin
Nil	3. Sugar
Absent	4. Bile Salts
	C. MICROSCOPIC EXAMINATION
1-2/HPF	Pus Cells
Nil	R.B.C.
occ	Epithelial Cell
Nil	Cast
Nil	Crystals(Cal.Oxa)
Nil	Bacteria
Nil	Amorphous
Nil	T. Vaginitis

URINE ANALYSIS

Pt Name :- Mr. Pramod Sharma
Age :- 60/M
Lab. No. :- 07
Date :- 29/10/2022

डिवाकर डायग्नोस्टिक सेंटर
E-7/636, पंचावत रोगालय बँक के पास, मैन रोड, अरुण कॉलोनी भीमल (म.प्र.)
फोन: 0755-2465288, 0755-3520545 फा: 9826340190



PTO

Right Kidney is normal in size, shape and position. Corticomedullary differentiation (CMD) is well maintained. Normal cortical thickness is noted. No E/O hydronephrosis or calculus is noted.

Pancreas appear normal in size, shape and echo texture with smooth contour. No peripancreatic pathology seen. (Not seen due to gases) Spleen is normal / enlarged in size and normal in echo texture. IVC and aorta appear to be normal. No evidence of lymphadenopathy is noted. No evidence of free fluid is noted.

Gall Bladder is physiologically well distended / collapsed. No E/O echogenic foci in GB lumen. GB wall is normal / thickened. No E/O pericholecystic collection. common duct reveals normal course and caliber. No E/O Subdiaphragmatic Collection.

Liver appears normal / enlarged in size and shape with smooth in outline. Normal / increased parenchymal echogenicity is noted. No E/O focal lesion / IHBR dilatation is seen. Hepatic veins and portal veins appear normal.

WHOLE ABDOMEN ULTRASOUND REPORT

Indication :

Name : Mrs. *Fameed Khuma* R/B *Health Check - up*
Age *60 male* No. *29.10.2022*
YRS./F

श्री. सविता क्लिनिक
34, भूतल, मोहिनी अस्टि आर्कड, शाहपुरा मस्जिद के पास
भरत नगर रोड, ई-7/194, अररा कॉलोनी, भीपाल - 462038
Mob. : 8989649694, 9516333619
Clinic Registration : CL/5392/Jun/2017
PNDT Registration : MPPCPNDT/BPL/2017/206



Left Kidney is normal is size, shape and position. CMD is well maintained. Normal cortical thickness is noted. No E/O hydronephrosis or calculus is noted.

Urinary Bladder is well distended (physiological) / collapsed. Its contents are ~~echo free. No E/O bladder wall thickening is noted. Post-void residue is~~ insignificant.

Prostate is normal in size, shape and echo texture with smooth outline. No E/O focal lesion is noted.

Uterus is ante/retroverted and normal in size, shape and echotexture with smooth outline. No E/O focal lesion is noted, endometrial echo appear normal. Cervical and vaginal shadows appear normal.

Right Ovary appears Enlarged / Normal in size, shape and echo texture.

Left Ovary appears Enlarged / Normal in size, shape and echo texture.

Impression : Normal study.

Advised clinical Correlation.

