



भारत सरकार
GOVERNMENT OF INDIA



विभा मिश्रा

Vibha Mishra

जन्म तिथि/ DOB: 05/04/1984

महिला / FEMALE

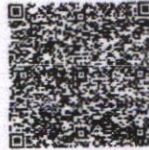

4195 0005 8775

मेरा आधार, मेरी पहचान

Dr. *[Signature]*
M.B.B., M.L
Reg. No.-5007



Vibha Mishra



भारतीय विशिष्ट पहचान प्राधिकरण
UNIQUE IDENTIFICATION AUTHORITY OF INDIA

पता:
W/O राजीव मिश्रा, 363 न्यू गौरी
नगर, इंदौर, इंदौर,
मध्य प्रदेश - 452010

Address:
W/O Rajeev Mishra, 363 New
Gouri Nagar, Indore, Indore,
Madhya Pradesh - 452010

4195 0005 8775

1947
1800 300 1947

help@uidai.gov.in

www.uidai.gov.in

P.O. Box No. 1947,
Bengaluru-560 001

MRS. VIBHA MISHRA
BOB

38 YEARS /FEMALE
9-04-2022

Height: 152

Weight: 66

BP: - 122/80 mmhg

Pulse: - 65/- Regular

BMI: - 28.6

EYE: - NORMAL

The Medical Examiner should record the findings under one of the following categories:-

1. FIT
2. UNFIT on account on account of



Dr. D. S. Chhabra.

MBBS, M.D.
Reg. No. - 5007

DR. D.S. CHHABRA

MBBS. MD.

MRS. VIBHA MISHRA

38 Years /F

BANK OF BARODA

09-04-2022

LIPID PROFILE

Test Name	Results	Normal Range
TOTAL LIPIDS	588	400 - 700 mg/dl
CHOLESTROL	180.0	<200 mg/dl- Desirable 200 - 239 mg/dl - Borderline High >240 Mg/dl High
HDL CHOLESTROL	46.0	35- 60 mg/dl
TRIGLYCERIDE	178.0	<150 mg/dl Normal 150 - 199 mg/dl Borderline High 200 - 499 mg/dl High
LDL CHOLESTROL	98.4	<100 mg/dl Optimal 100- 129 mg/dl Borderline high 160 - 189 mg/dl High
VLDL CHOLESTROL	35.6	<40 mg/dl
RISK RATIO	3.91	3 - 6

DR. POOJA PRAPANNA
DR. POOJA PRAPANNA
MD

M.D.

MRS. VIBHA MISHRA**38 Years /F****BANK OF BARODA****09-04-2022****HEAMOGRAM**

Test Name	Results	Normal Range
Haemoglobin (HB)	12.5	11 - 16 gm%
R.B.C. Count	3.98	3.8 - 4.8 milli./cu.mm
PCV	36.5	36 - 46 %
MCV	91.71	80 - 98 fl
MCH	31.41	27 - 32 pg
MCHC	34.25	31.5 - 34.5 %
TOTAL WBC COUNT	5,200	4,000 to 11,000 /cu.mm
DIFFERENTIAL WBC COUNT	.	
Neutrophils	67	40 - 75 %
Lymphocytes	30	20 - 40 %
Monocytes	02	02 - 08 %
Eosinophils	01	01 - 05 %
Basophils	00	00 - 01 %
PLATELET COUNT	3.25	1.5 - 4 Lacs/cu.mm.
E.S.R	12	M- 0-10 at the end of 1 hr. F- 0-20 at the end of 1 hr

Dr. POOJA PRAPANNA
DR. POOJA PRAPANNA
M.D.

MRS. VIBHA MISHRA

38 Years /F

BANK OF BARODA

09-04-2022

HBA1C

Test Name	Results	Normal Range
HBA1C	5.7	Normal 4-6 % Good Control 6-7 % Fair Control 7-8 % Unsatisfactory Control 8-10 % Poor Control Above 10 %

Dr POOJA PRAPANNA
DR. POOJA PRAPANNA
M.D.

MRS. VIBHA MISHRA
BANK OF BARODA**38 Years /F**
09-04-2022**URINE EXAMINATION**

Test Name	Results	Normal Range
PHYSICAL EXAMINATION	.	
Quantity	30 ml	
Colour	Pale Yellow	
Appearance	Clear	
Deposits	Absent	
Specific Gravity	1.015	
Reaction	Acidic	
CHEMICAL EXAMINATION	.	
Albumin	Nil	
Sugar	Nil	
Ketones	Absent	
Bile Pigments	Negative	
Bile Salt	Negative	
Hematuria	Negative	
MICROSCOPIC EXAMINATION	.	
Pus Cells	1- 2 /hpf	
Red Blood Cells	Nil/hpf	
Epithelial Cell	1 - 2 /hpf	
Crystals	Nil	
Casts	Absent	

Dr. POOJA PRAPANNA
DR. POOJA PRAPANNA
M.D.

MRS. VIBHA MISHRA**38 Years /F****BANK OF BARODA****09-04-2022****BLOOD GROUP**

Test Name	Results	Normal Range
BLOOD GROUP	: -	
"ABO " GROUP	"AB"	
Rh (D) Factor	Negative	

(Cross matching & recheck of Blood Group is mandatory before any transfusion)

Dr. POOJA PRAPANNA
DR. POOJA PRAPANNA
M.D.

MRS. VIBHA MISHRA
BANK OF BARODA38 Years /F
09-04-2022

Test Name	Results	Normal Range
<u>BIOCHEMISTRY</u>		
FASTING BLOOD SUGAR	98.0	70 - 110 mg/dl
P.P. BLOOD SUGAR	105.0	upto 140 mg/dl
TOTAL BILIRUBIN	0.66	0 - 1 mg/dl
DIRECT BILIRUBIN	0.21	<0.25 mg/dl
INDIRECT BILIRUBIN	0.45	< 1.0 mg/dl
S.G.O.T	25.0	0 - 45 IU/L
S.G.P.T	14.0	0 - 45 IU/L
ALKALINE PHOSPHATE	102.0	Adult - 42 - 128 IU/L Child - 150 - 630 IU/L
GAMA GT	35.0	5 - 43 Iu/l
TOTAL PROTEIN	7.56	6.0 to 8.0 g/dl
ALBUMIN	4.21	3.2 to 5.0 g/dl
GLOBULIN	3.35	1.9 to 3.5
A:G RATIO	1.26	1.2 TO 2.3
CREATININE	1.22	0.6 - 1.4 mg\dl
URIC ACID	5.21	2.5 - 6.8 mg\dl
BUN	15.0	5 - 21 Mg/dl

Dr. POOJA PRAPANNA
DR. POOJA PRAPANNA
M.D.

MRS. VIBHA MISHRA

38 Yrs./F.

BOB

09th April, 2022

ABDOMINAL SONOGRAPHY

Liver is of normal size, shape, has smooth margins & regular contours and the parenchyma is mildly hyperechoic in echostructure, **fatty changes (Grade I)**. No focal lesion.

Gall bladder is of normal size, shape, has thin walls & the contents are clear fluid. No evidence of any calculus. Biliary tree is undilated.

Pancreas is normal, no focal / diffuse pathology. Spleen is normal. The Portal and splenic veins are normal in calibre.

Both Kidneys are normal in size [measure about 11 cms. in length], shape and echostructure. No calculus in both. The collecting system and ureter on both side are undilated.

Urinary bladder is normal in size, shape and has thin walls.

Uterus is of **multiparous** size, is **bulky** [measures about 9 x 6 x 4 cms. in diam.] and is retroverted. The uterine outlines are smooth & regular and the myometrial & endometrial echopattern is normal. Uterine cavity is empty. No obvious mass lesion.

Both ovaries are mildly enlarged in size (around 9-10 cm³ in vol.) and there are multiple very small (2-5 mms.), cystic images in both with increased stromal tissue.

No adnexal / pelvic mass or cyst. No localised or free pelvic collection.

There is no ascitis. No obvious abdominal lymphadenopathy. No sub / supra diaphragmatic pathology on either side.

CONCLUSION :

Fatty changes in liver (Grade I).

Sonographic appearance of ovaries is in favour of Polycystic ovaries.

Further clinical and hormonal correlation is requested.



DR.D.S.CHHABRA.

M.D.

MRS. VIBHA MISHRA

38 Yrs./F.

BOB

09th April, 2022

X-RAY CHEST PA VIEW

Bony cage is normal.

Trachea is central.

C.P. angles are clear.

Cardiac contour and cardiothoracic ratio are normal.

Lung fields are clear.

DR.D.S.CHHABRA.

M.D.



LABORATORY REPORT

Name : **VIBHA MISHRA** Sex/Age : **Female / 38 Years** Case ID : **2040160190**
 Ref. By : Dis. At : Pt. ID :
 Bill. Loc. : **UNIQUE DIAGNOSTIC CENTRE INDORE** Pt. Loc. :
 Reg Date and Time : 09-Apr-2022 12:36 Sample Type : Serum Mobile No. :
 Sample Date and Time : 09-Apr-2022 12:36 Sample Coll. By : non Ref Id1 :
 Report Date and Time : 09-Apr-2022 13:30 Acc. Remarks Ref Id2 :

TEST	RESULTS	UNIT	BIOLOGICAL REF RANGE	TEST REMARK
------	---------	------	----------------------	-------------

Thyroid Function Test				
Triiodothyronine (T3) CMIA	105.48	ng/dL	58 - 159	
Thyroxine (T4) CMIA	6.5	µg/dL	5.5 - 11.0	
TSH CMIA	1.4804	µIU/mL	0.4 - 4.2	

Interpretation Note:

Ultra sensitive-thyroid-stimulating hormone (TSH) is a highly effective screening assay for thyroid disorders. In patients with an intact pituitary-thyroid axis, s-TSH provides a physiologic indicator of the functional level of thyroid hormone activity. Increased s-TSH indicates inadequate thyroid hormone, and suppressed s-TSH indicates excess thyroid hormone. Transient s-TSH abnormalities may be found in seriously ill, hospitalized patients, so this is not the ideal setting to assess thyroid function. However, even in these patients, s-TSH works better than total thyroxine (an alternative screening test), when the s-TSH result is abnormal, appropriate follow-up tests T4 & free T3 levels should be performed. If TSH is between 5.0 to 10.0 & free T4 & free T3 level are normal then it is considered as subclinical hypothyroidism which should be followed up after 4 weeks & If TSH is > 10 & free T4 & free T3 level are normal then it is considered as overt hypothyroidism.

Serum triiodothyronine (T3) levels often are depressed in sick and hospitalized patients, caused in part by the biochemical shift to the production of reverse T3. Therefore, T3 generally is not a reliable predictor of hypothyroidism. However, in a small subset of hyperthyroid patients, hyperthyroidism may be caused by overproduction of T3 (T3 toxicosis). To help diagnose and monitor this subgroup, T3 is measured on all specimens with suppressed s-TSH and normal FT4 concentrations.

Normal ranges of TSH & thyroid hormones vary according trimester in pregnancy.

TSH ref range in Pregnancy
 First trimester
 Second trimester
 Third trimester

Reference range (microIU/ml)
 0.24 - 2.00
 0.43-2.2
 0.8-2.5

	T3	T4	TSH
Normal Thyroid function	N	N	N
Primary Hyperthyroidism	↑	↑	↓
Secondary Hyperthyroidism	↑	↑	↑
Grave's Thyroiditis	↑	↑	↑
T3 Thyrotoxicosis	↑	↑	↑
Primary Hypothyroidism	↓	N	N/↓
Secondary Hypothyroidism	↓	↓	↑
Subclinical Hypothyroidism	N	↓	↓
Patient on treatment	N	N	↑
		N/↑	↓

Note:(LL-VeryLow,L-Low,H-High,HH-VeryHigh ,A-Abnormal)

Soma

Dr. Soma Yadav
M.D. (Pathology)

Dr. A Mishra
M.D. Microbiology

Dr. Ankita Kothari
MD, DNB (Pathology)

Page 1 of 2

Printed On : 09-Apr-2022 13:39

BPL-02
10mm/mV 0.67-25Hz AC50

09-04-2022 13:24:29

Mrs. Vibha Mishra 38/F

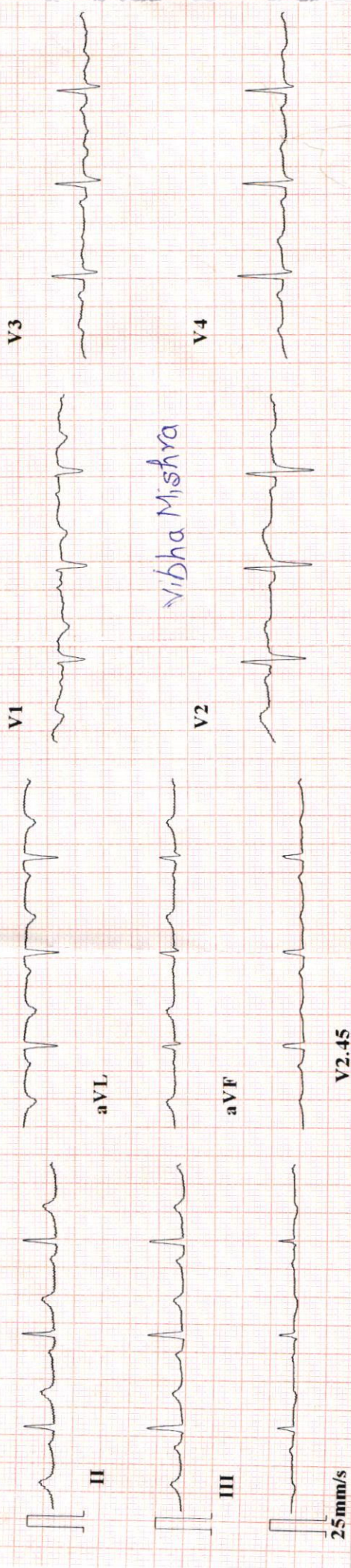

Vibha Mishra

CARDIART

BPL-02

ID	: 220409-1324	Minnesota Code:	9-4-1(V3)
Name	: 38 yr	Diagnosis Information:	800: Sinus Rhythm
Age	: Female		***Normal ECG***
Sex	: mmHg		
BP	: cm		
Height	: kg		
Weight	: 90 bpm		
HR	: 90 ms		
P Dur	: 144 ms		
PR int	: 87 ms		
QRS Dur	: 348/426 ms		
QT/QTc int	: 45/43/13 °		
P/QRS/T axis	: 0.835/0.471 mV		
RV5/SV1 amp	: 1.306 mV		
RV5+SV1 amp	: 0.808/0.694 mV	Report Confirmed by:	CARDIART
RV6/SV2 amp			

V5

V6

1/1/23

Dr. Mahendra Chobisay
M.D., D.M. (Cardio)





Summary

UNIQUE DIAGNOSTIC CENTER INDORE

54875/MRS VIBHA MISHRA 38 Yrs/Male 0 Kg/0 Cms
Date: 09-Apr-2022 11:40:36 AM
Protocol : BRUCE
History : NIL

Ref.By : BOB
Medication : NIL
Objective : NIL

Stage	StageTime (Min:Sec)	PhaseTime (Min:Sec)	Speed (mph)	Grade (%)	METS	H.R. (bpm)	B.P. (mmHg)	R.P.P. x100	PVC	Comments
Supine					1.0	96	122/80	117	-	
Standing					1.0	89	122/80	108	-	
HV					1.0	92	122/80	112	-	
ExStart					1.0	89	122/80	108	-	
Stage 1	3:01	3:02	1.7	10.0	4.7	123	128/84	157	1	
Stage 2	3:01	6:02	2.5	12.0	7.1	157	136/90	213	1	
PeakEx	1:06	7:07	3.4	14.0	8.2	174	136/90	236	-	
Recovery	1:00		1.1	0.0	1.2	141	136/90	191	-	
Recovery	3:00		0.0	0.0	1.0	105	132/88	138	1	
Recovery	5:00		0.0	0.0	1.0	103	126/80	129	-	

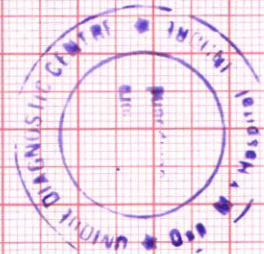
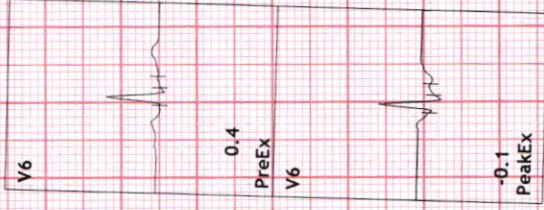

Vibha Mishra

Findings :

PROTOCOL : BRUCE
OBJECT OF TEST : INSURANCE
Max BP : 136/90(mmHg)
RISK FACTOR: NIL
MEDICATION : NIL
REASON FOR TERMINATION : THR ACTIVE
TAG ECG EXERCISE TOLERANCE : GOOD
EXERCISE INDUCED ARRHYTHMIA : NO
HEMO RESPONSE : NORMAL
FINAL INPRATION:TEST IS NEGATIVE FOR INDUCIBLE ISCHEMIA

Advice/Comments:

Dr. Mahendra Chourasiya
M.X. D.M. (Cardio)



Summary

UNIQUE DIAGNOSTIC CENTER INDORE

54875/MRS VIBHA MISHRA 38 Yrs/Male 0 Kg/0 Cms

Date: 09-Apr-2022 11:40:36 AM

Ref. By : BOB

Protocol : BRUCE

Objective : NIL

Stage	StageTime (Min:Sec)	PhaseTime (Min:Sec)	Speed (mph)	Grade (%)	METS	H.R. (bpm)	B.P. (mmHg)	R.P.P. x100	PVC	Comments
Supine					1.0	96	122/80	117	-	
Standing					1.0	89	122/80	108	-	
HV					1.0	92	122/80	112	-	
ExStart					1.0	89	122/80	108	-	
Stage 1	3:01	3:02	1.7	10.0	4.7	123	128/84	157	1	
Stage 2	3:01	6:02	2.5	12.0	7.1	157	136/90	213	1	
PeakX	1:06	7:07	3.4	14.0	8.2	174	136/90	236	-	
Recovery	1:00		1.1	0.0	1.2	141	136/90	191	-	
Recovery	3:00		0.0	0.0	1.0	105	132/88	138	1	
Recovery	5:00		0.0	0.0	1.0	103	126/80	129	-	

Medication : NIL

History : NIL

Test End Reason :

Findings :

The patient exercised according to BRUCE for 7:6, achieving a work level of Max METS:8.2. Resting heart rate initially 96 bpm, rose to a max. heart rate of 174 bpm which represents 96% of maximum age predicted heart rate. Resting blood pressure 122/80 mmhg, rose to a maximum blood pressure of 136/90 mmhg. The exercise stress test was stopped due to

Parameters :

PROTOCOL : BRUCE

OBJECT OF TEST : INSURANCE

Max BP : 136/90(mmHg)

RISK FACTOR: NIL

MEDICATION : NIL

REASON FOR TERMINATION : THR ACHIVE

TAGE ICC EXERCISE TOLERANCE : GOOD

EXERCISE INDUCED ARRHYTHMIA : NO

HEMO RESPONSE : NORMAL

FINAL INPRATION: TEST IS NEGATIVE FOR INDUCIBLE ISCHEMIA

Advice/Comments:



Linked Medians Report

UNIQUE DIAGNOSTIC CENTER INDORE

54875/MRS VIBHA MISHRA: 96 bpm
 38 Yrs/Male METS: 1.0
 0 Kg/0 Cms BP: 122/80
 Date: 09-Apr-2022 11:40:36 AM

MPHR: 52% of 182
 Speed: 0.0 mph
 Grade: 0.0%

BRUCE
 (1.0-100)Hz
 Ex Time 00:32
 BLC :On
 Notch :On

SUPINE
 10.0 mm/mV
 25 mm/Sec.

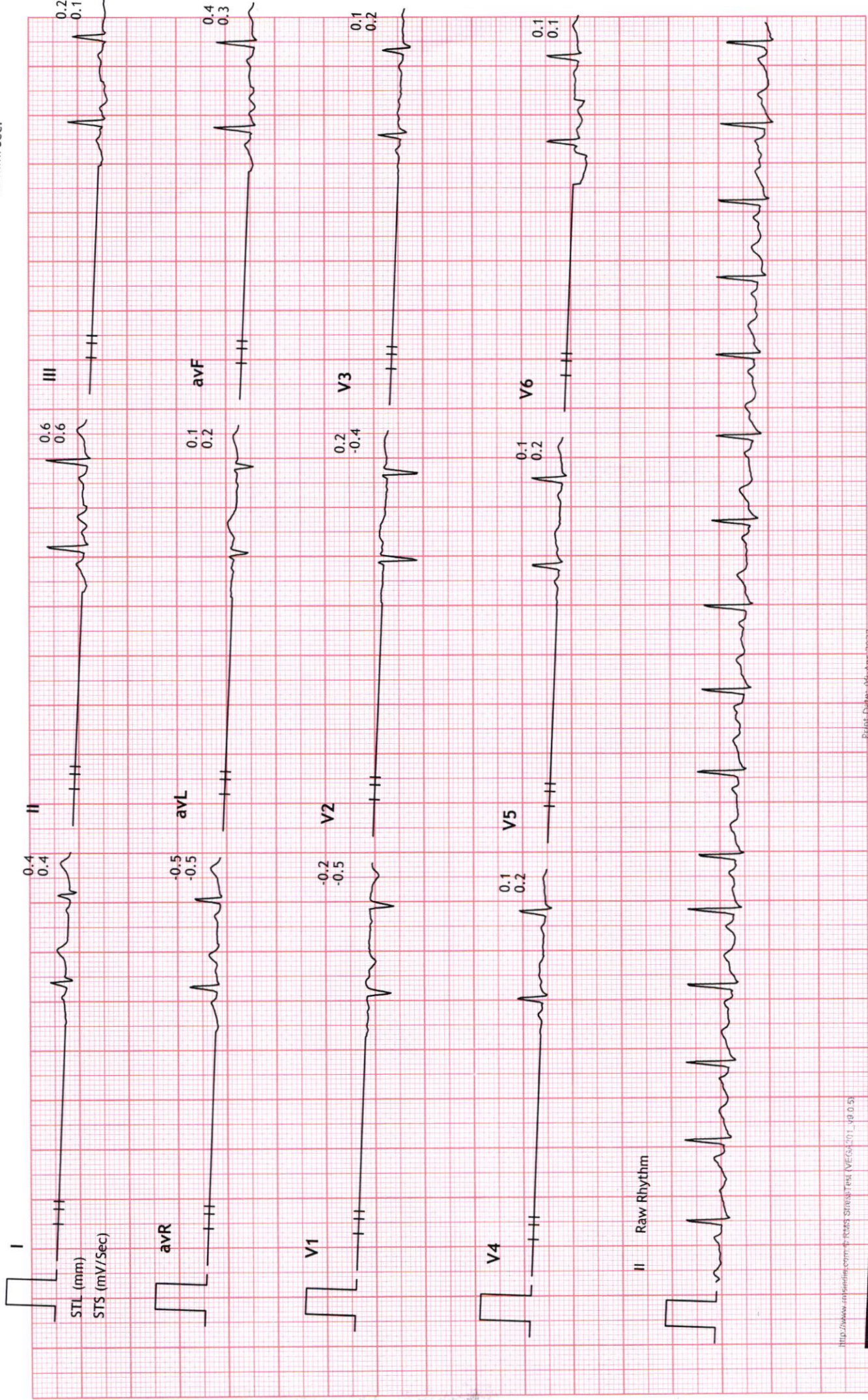



Linked Medians Report

UNIQUE DIAGNOSTIC CENTER INDORE

54875/MRS VIBHA MISHRA: 91 bpm
38 Yrs/Male
0 Kg/0 Cms
Date: 09-Apr-2022 11:40:36 AM

MPHR: 50% of 182
Speed: 0.0 mph
Grade: 0.0%

BRUCE
(1.0-100)HZ

STANDING
10.0 mm/mV
25 mm/Sec.

Ex Time 00:44
BLC : On
Notch : On

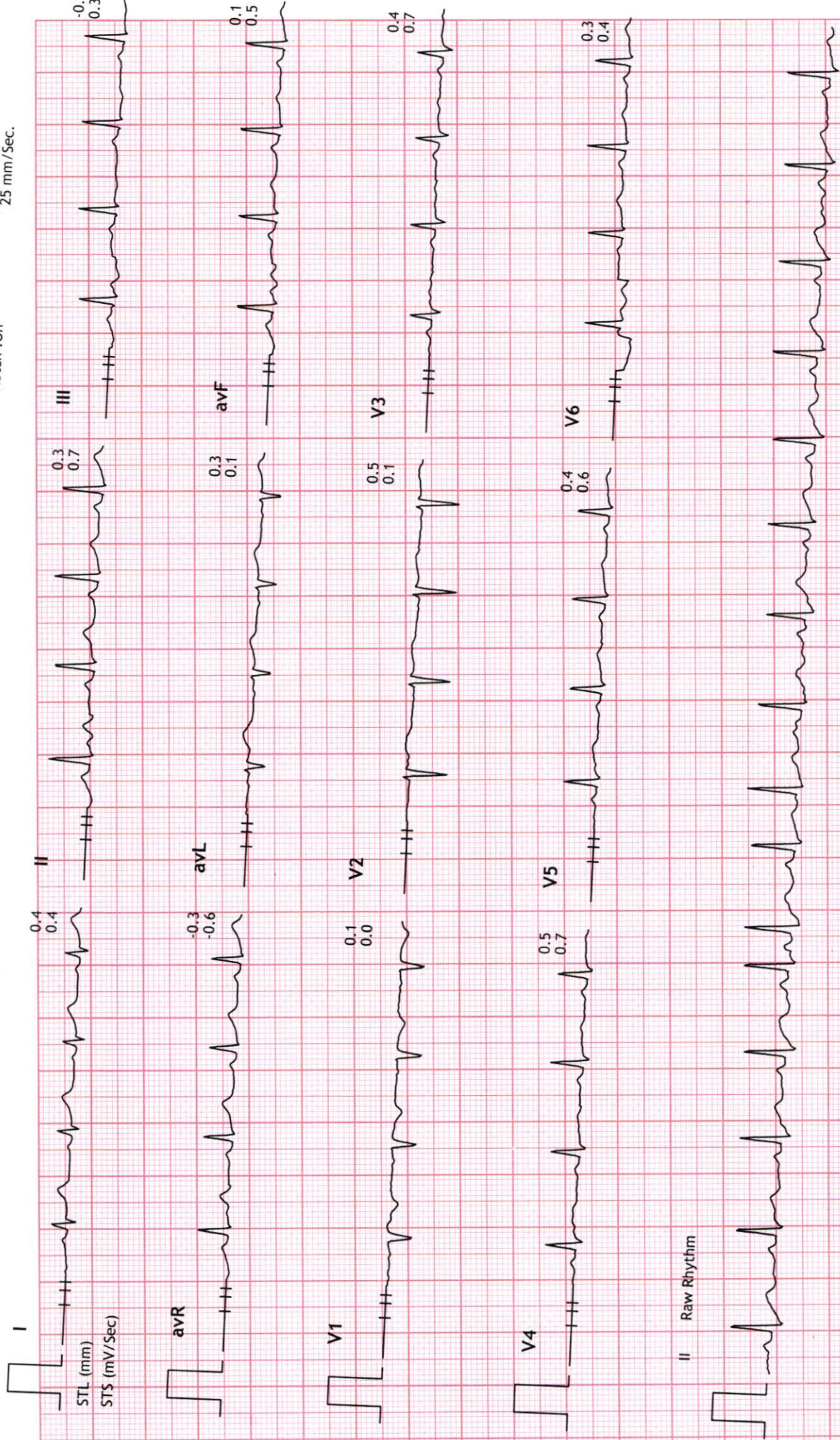



Linked Medians Report

UNIQUE DIAGNOSTIC CENTER INDORE

54875/MRS VIBHA MISHRA: 92 bpm
38 Yrs/Male METS: 1.0
0 Kg/0 Cms BP: 122/80
Date: 09-Apr-2022 11:40:36 AM

MPHR: 50% of 182
Speed: 0.0 mph
Grade: 0.0%
BRUCE
(1.0-100)Hz

Ex Time 00:56
BLC :On
Notch :On
HV
10.0 mm/mV
25 mm/Sec.

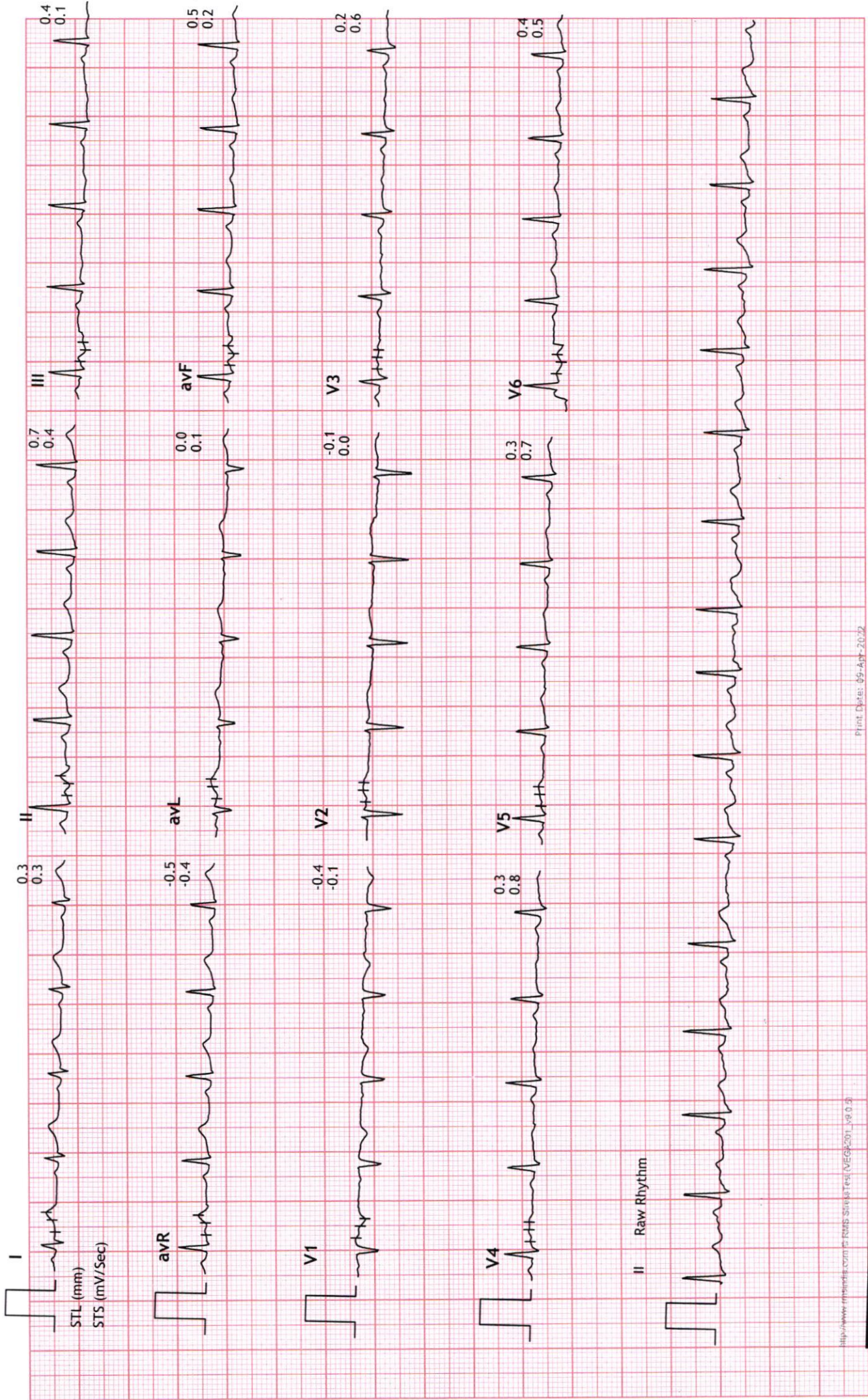



Linked Medians Report

UNIQUE DIAGNOSTIC CENTER INDORE

54875/MRS VIBHA MISHRA: 89 bpm
38 Yrs/Male METS: 1.0
0 Kg/0 Cms BP: 122/80
Date: 09-Apr-2022 11:40:36 AM

MPHR: 48% of 182
Speed: 0.0 mph
Grade: 0.0%

BRUCE
(1.0-100)Hz
Ex Time 00:00
BLC :On
Notch :On

ExStart
10.0 mm/mV
25 mm/Sec.

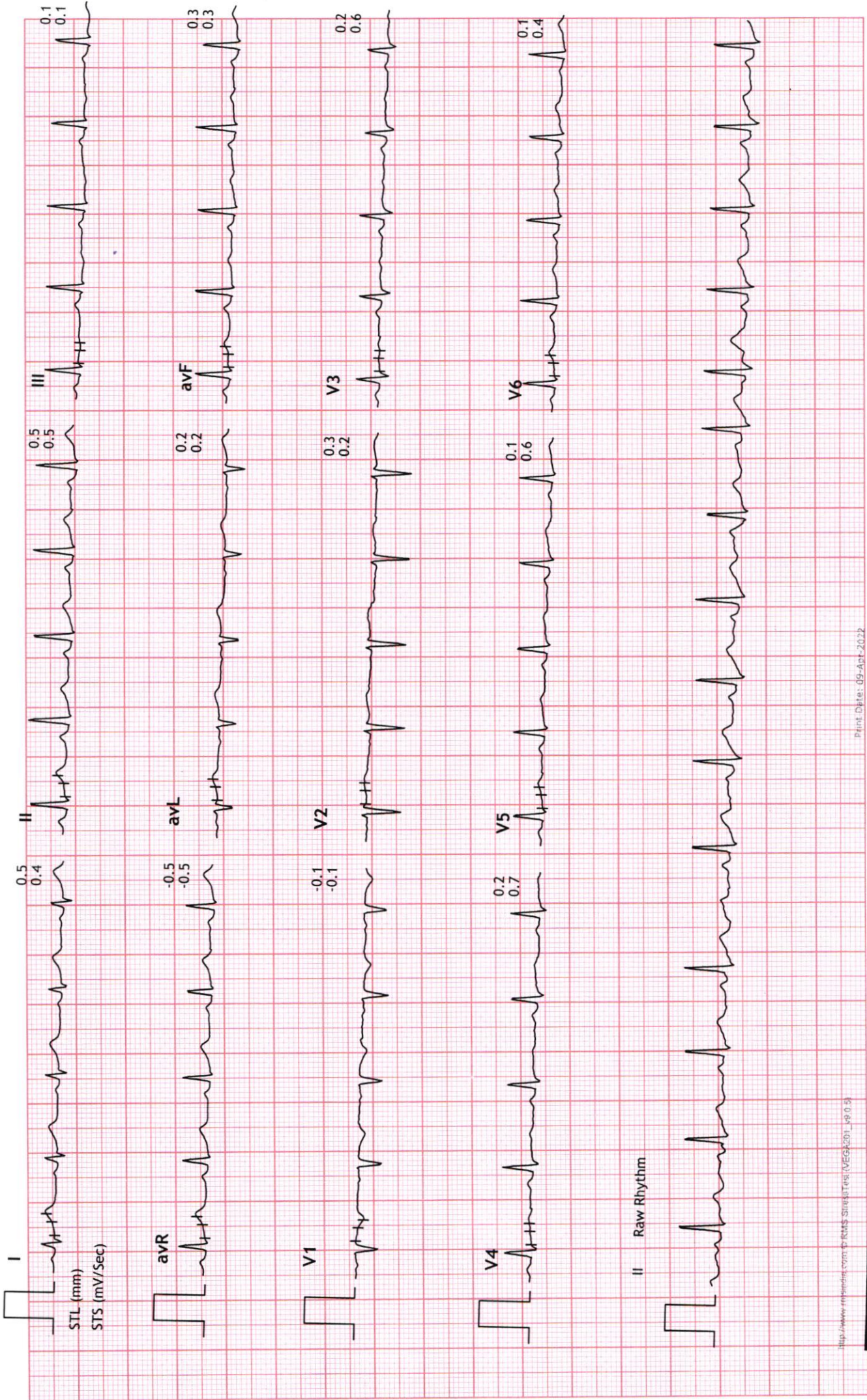



Linked Medians Report

UNIQUE DIAGNOSTIC CENTER INDORE

54875/MRS VIBHA WISHRAJ: 123 bpm
38 Yrs/Male METS: 4.7
0 Kg/0 Cms BP: 128/84
Date: 09-Apr-2022 11:40:36 AM

MPHR: 67% of 182
Speed: 1.7 mph
Grade: 10.0%

BRUCE
(1.0-100)HZ
Ex Time 03:00
BLC :On
Notch :On

Stage 1 (03:00)
10.0 mm/mV
25 mm/Sec.

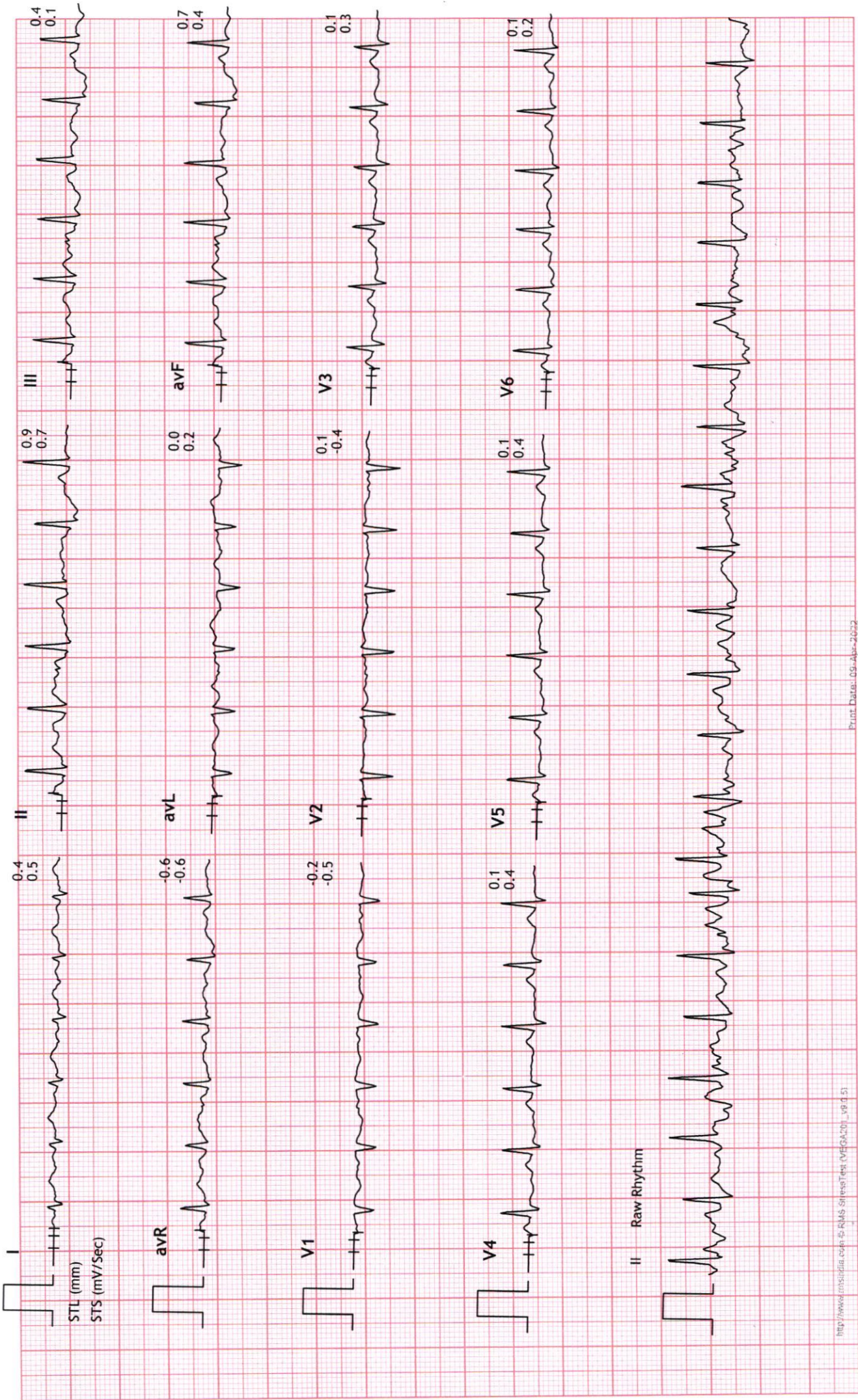



54875/MRS VIBHA MISHRA: 157 bpm
38 Yrs/Male
0 Kg/0 Cms
Date: 09-Apr-2022 11:40:36 AM

MPHR: 86% of 182
Speed: 2.5 mph
Grade: 12.0%

BRUCE
(1.0-100)HZ
Ex Time 06:00
BLC :On
Notch :On

Stage 2 (03:00)
10.0 mm/mV
25 mm/Sec.

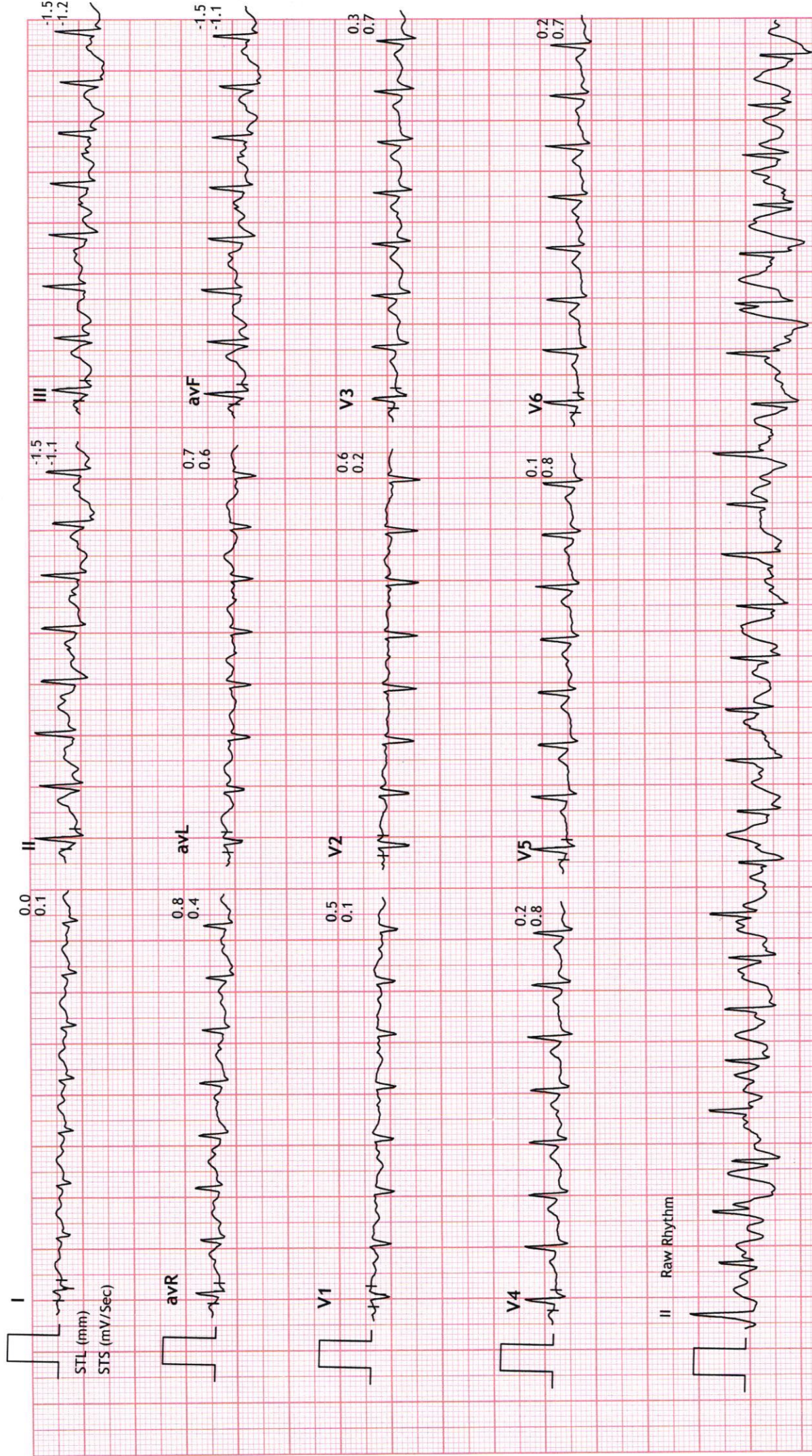



Linked Medians Report

UNIQUE DIAGNOSTIC CENTER INDORE

54875/MRS VIBHA MISHRA: 174 bpm
38 Yrs/Male
0 Kg/0 Cms
Date: 09-Apr-2022 11:40:36 AM

MPHR: 95% of 182
Speed: 3.4 mph
Grade: 14.0%

BRUCE
(1.0-100)HZ
Ex Time 07:05
BLC :On
Notch :On

PeakEx
10.0 mm/mV
25 mm/Sec.

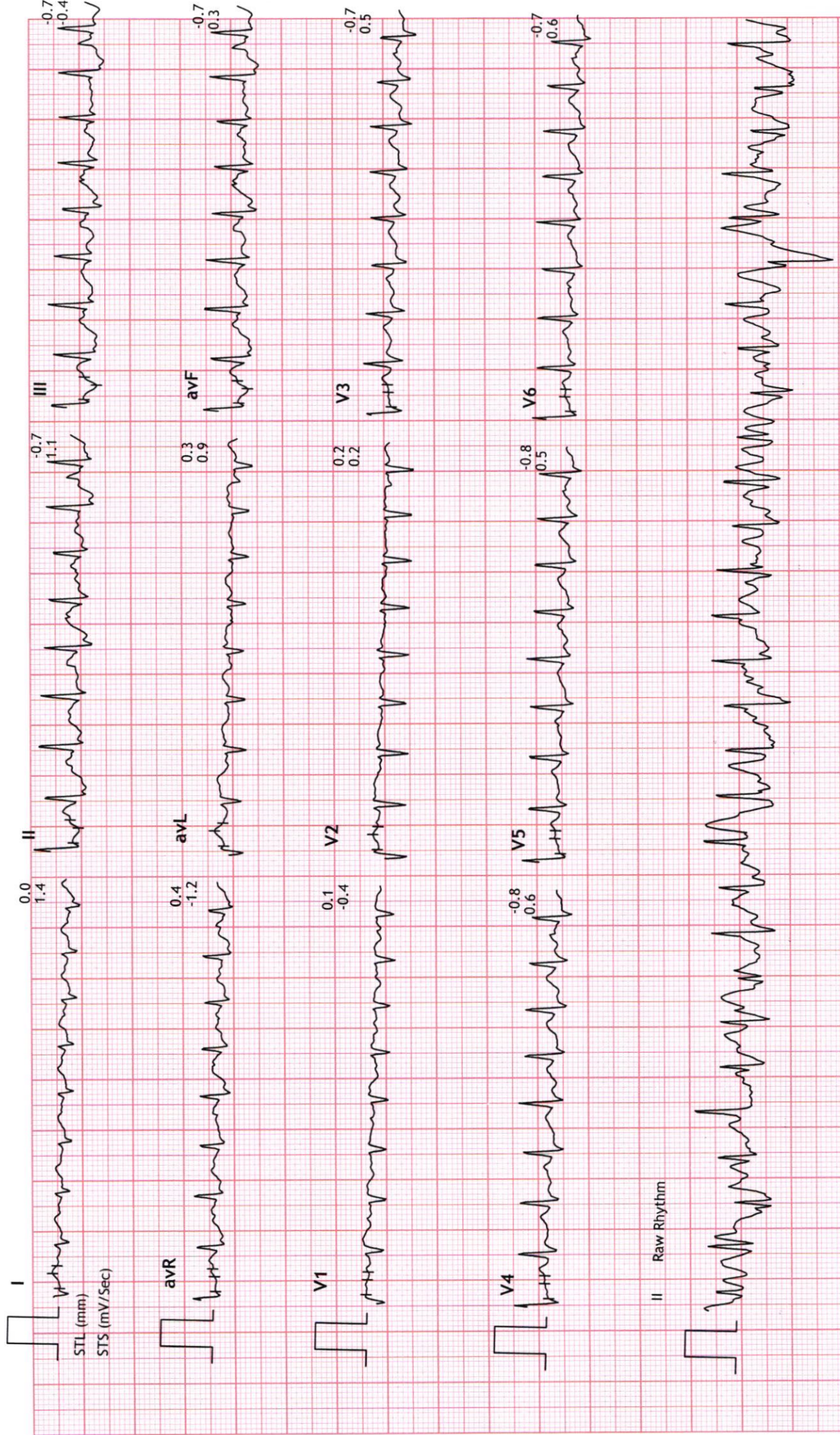



54875/MRS VIBHA MISHRA: 113 bpm
38 Yrs/Male
0 Kg/0 Cms
Date: 09-Apr-2022 11:40:36 AM

MPHR: 62% of 182
Speed: 0.0 mph
Grade: 0.0%

BRUCE
(1.0-100)HZ

Ex Time 07:05
BLC :On
Notch :On
Recovery : (01:59)
10.0 mm/mV
25 mm/Sec.

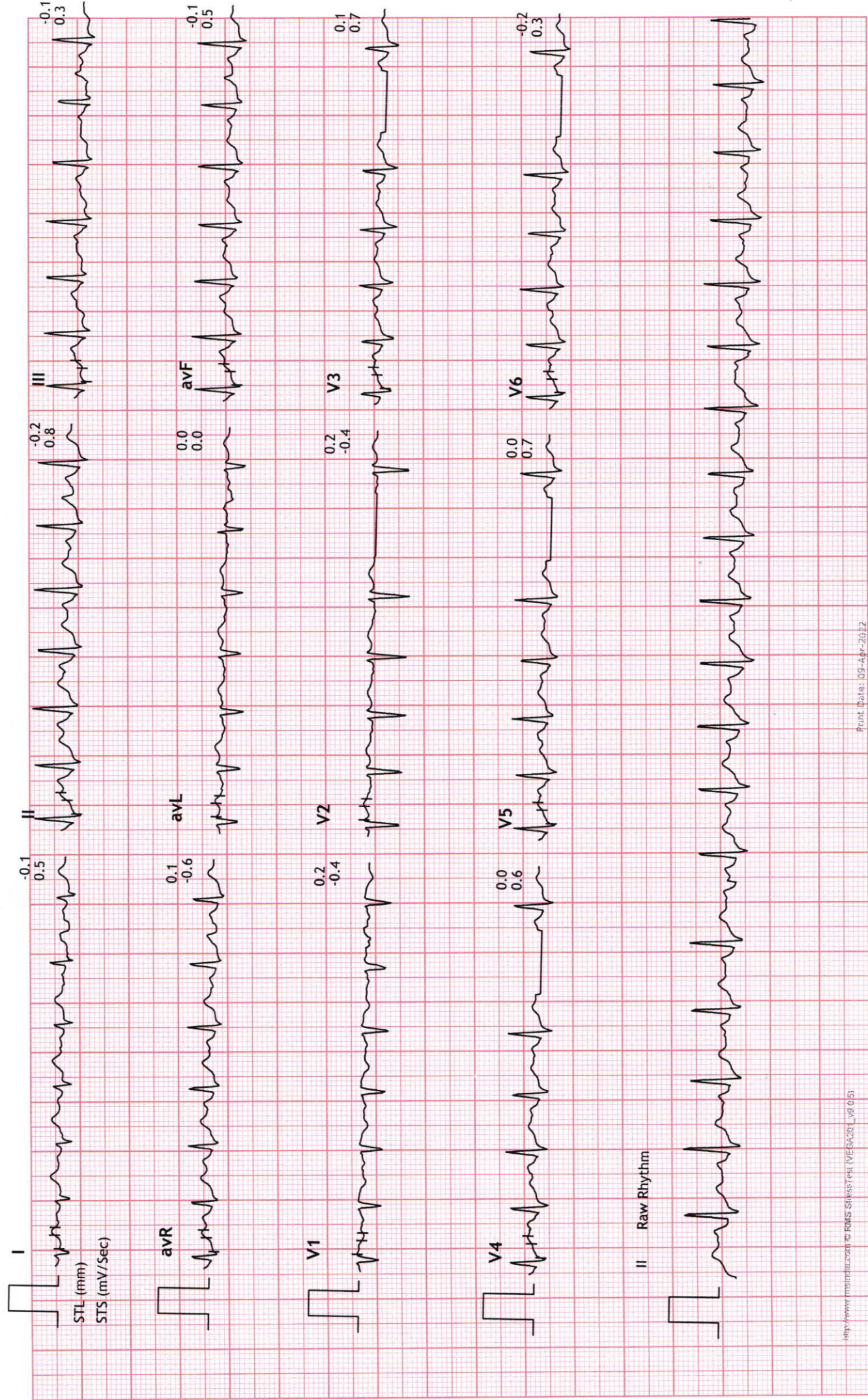



54875/MRS VIBHA MISHRA: 102 bpm
38 Yrs/Male
0 Kg/0 Cms
Date: 09-Apr-2022 11:40:36 AM

MPHR: 56% of 182
Speed: 0.0 mph
Grade: 0.0%

BRUCE
(1.0-100)HZ
Ex Time 07:05
BLC :On
Notch :On

Recovery : (03:59)
10.0 mm/mV
25 mm/Sec.

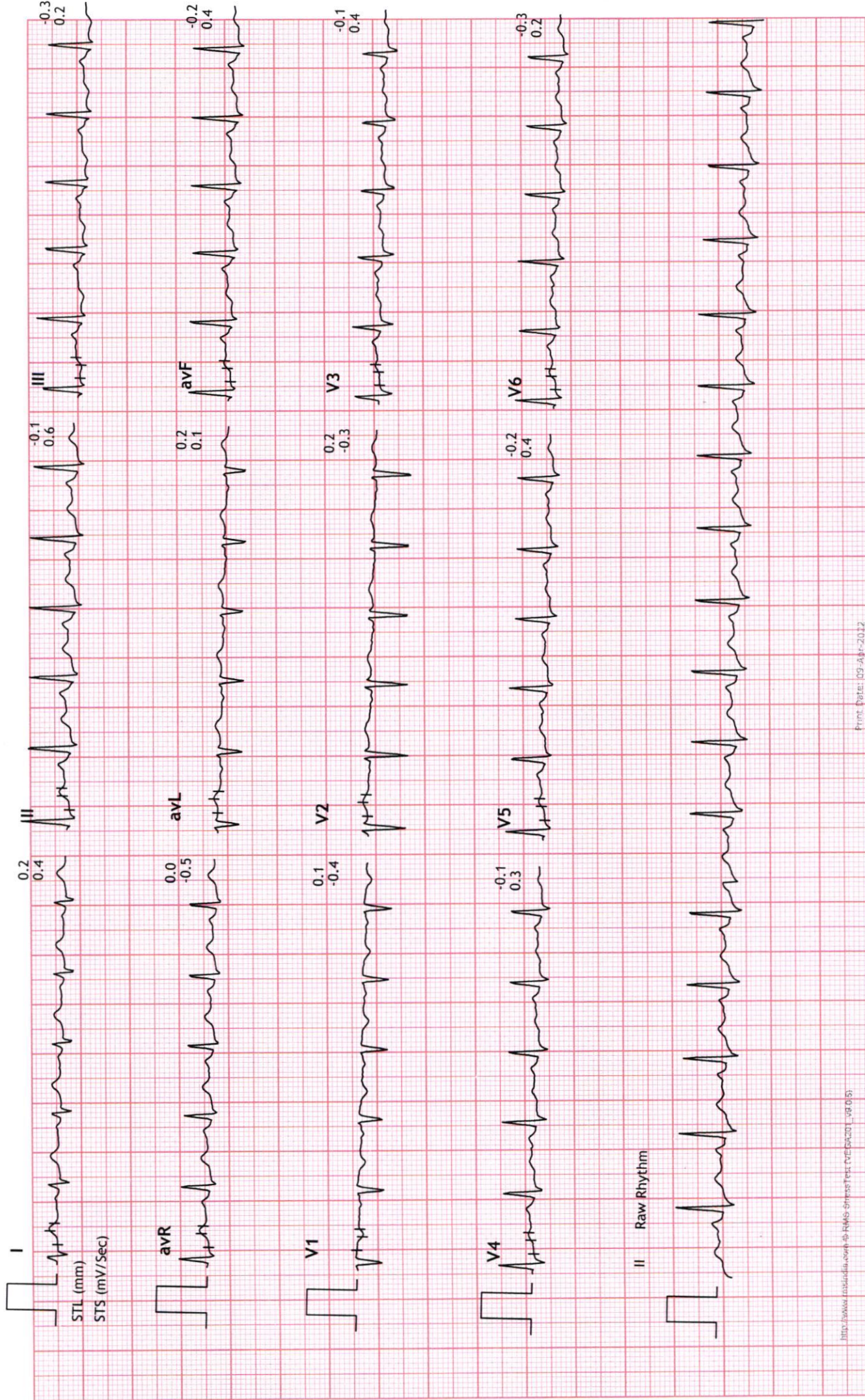



54875/MRS VIBHA MISHRA: 114 bpm
38 Yrs/Male
0 Kg/0 Cms
Date: 09-Apr-2022 11:40:36 AM

MPHR: 62% of 182
Speed: 0.0 mph
Grade: 0.0%

BRUCE
(1.0-100)HZ

Ex Time 07:05
BLC : On
Notch : On

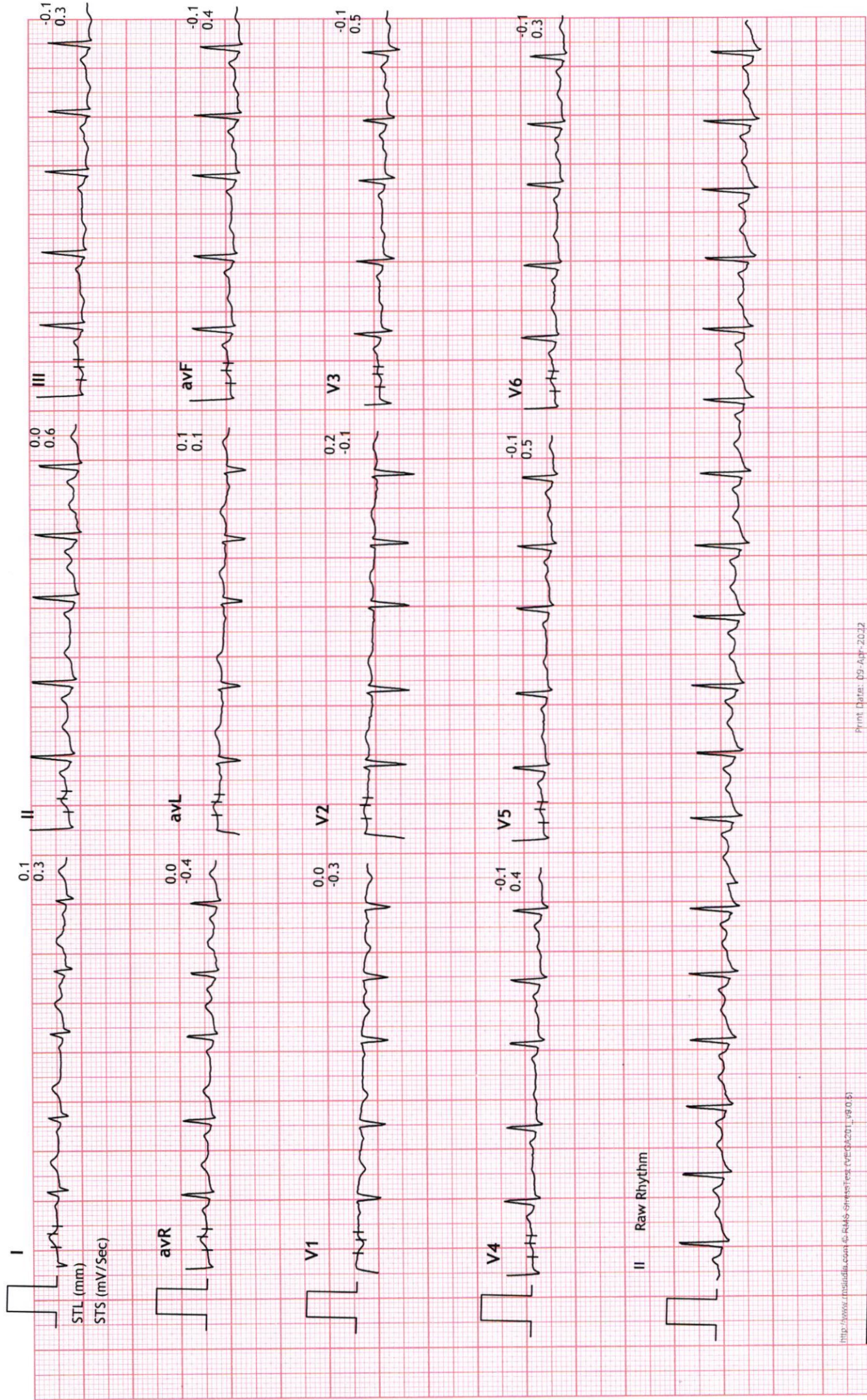

Pt. Name: **MRS. VIBHA MISHRA**
Ref. By: **BANK OF BARODA**

Age/Sex: **38 Yrs /F**
Date: **09/Apr/2022**

CYTOPATHOLOGY

Material Received :- 1 Pap Smear Prepared.

Smear adequacy :- Satisfactory.

Fair no. clusters of superficial and intermediate squamous epithelial cells

Endocervical cells: Seen, with squamous metaplastic cells

Organism: Normal flora

Negative for intraepithelial lesion or malignancy

Impression: Normal Pap smear

Dr. POOJA PRAPANNA
DR POOJA PRAPANNA

M.D

