

Dear Kiran Devi,

Thanks for booking Health Checkup and we have required following document for confirmation of booking health checkup.

1. HRM Letter
2. Bank of Baroda Employee ID
3. Your photo ID

Please note following instruction for HRM letter.

1. For generating permission letter for cashless health check-up in the HR Connect, the path to be followed is given below:

a) Employee Self Service-> Reimbursement-> Reimbursement application ->Add New value ->Reimbursement Type: Mandatory Health Check-up - Click Add

b) Select Financial Year 2021-22, Self or Spouse, Claim Type - Cashless and Submit

c) After submission, click print button to generate 'Permission Letter'

Booking Date : 22-09-2021
Health Check up Name : BOB Full Body Health Checkup Female Below 40
Health Check Code : PKG10000228
Name of Diagnostic/Hospital : Asarfi Hospital Limited Dhanbad
Address of Diagnostic/Hospital- : Baramuri, P.O. - Bishunpur Polytechnic
Appointment Date : 25-09-2021
Preferred Time : 09:00:AM

Member Information			
Booked Member Name	Age	Gender	Cost(In INR)
Kiran Devi	36	Female	Cashless
Total amount to be paid			Cashless

We will get back to you with confirmation update shortly. Please find the package details as attached for your reference.

Package Name : BOB Full Body Health Checkup Female Below 40 - Includes (37)Tests
Ecg, TSH, X-ray Chest, Stress Test (tmt)/ 2d Echo, Blood Sugar Postprandial, A:g Ratio, Blood Group, Total Cholesterol, Triglycerides, Fasting Blood Sugar, Ultrasound Whole Abdomen , Glycosylated Haemoglobin (hba1c), Hdl, Vldl, Urine Analysis, LDL, Total Protine, General Consultation, HDL/ LDL ratio, GGT(Gamma-glutamyl Transferase), Eye Check-up consultation, ALP (ALKALINE PHOSPHATASE), Uric Acid, AST/ALT Ratio, Serum Protein, CBC with ESR, Stool Analysis, Urine Sugar Fasting, Urine Sugar PP, T3, T4, Cholesterol Total / HDL Ratio, BUN, BUN/Creatinine Ratio, Bilirubin Total & Direct and Indirect, Albumin, Globulin



To,

The Coordinator,
Mediwheel (Arcofemi Healthcare Limited)
Helpline number: 011- 41195959

Dear Sir / Madam,

Sub: Annual Health Checkup for the employees of Bank of Baroda

This is to inform you that the following spouse of our employee wishes to avail the facility of Cashless Annual Health Checkup provided by you in terms of our agreement.

PARTICULARS OF HEALTH CHECK UP BENEFICIARY	
NAME	KIRAN DEVI
DATE OF BIRTH	20-05-1984
PROPOSED DATE OF HEALTH CHECKUP FOR EMPLOYEE SPOUSE	25-09-2021
BOOKING REFERENCE NO.	21S170181100004504S
SPOUSE DETAILS	
EMPLOYEE NAME	MR. KUMAR KRISHNA KANT
EMPLOYEE EC NO.	170181
EMPLOYEE DESIGNATION	SINGLE WINDOW OPERATOR A
EMPLOYEE PLACE OF WORK	BOKARO STEEL CITY VB
EMPLOYEE BIRTHDATE	05-03-1976

This letter of approval / recommendation is valid if submitted along with copy of the Bank of Baroda employee id card. This approval is valid from **22-09-2021** till **31-03-2022**. The list of medical tests to be conducted is provided in the annexure to this letter. Please note that the said health checkup is a **cashless facility** as per our tie up arrangement. We request you to attend to the health checkup requirement of our employee's spouse and accord your top priority and best resources in this regard. The EC Number and the booking reference number as given in the above table shall be mentioned in the invoice, invariably.

We solicit your co-operation in this regard.

Yours faithfully,

Sd/-

Chief General Manager
HRM Department
Bank of Baroda

(Note: This is a computer generated letter. No Signature required. For any clarification, please contact Mediwheel (Arcofemi Healthcare Limited))



भारत सरकार

GOVERNMENT OF INDIA



किरण देवी

Kiran Devi

जन्म वर्ष/YoB:1984

महिला Female

6910 2648 9655

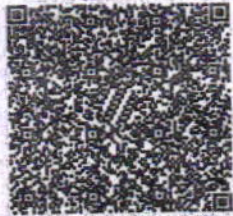

आधार - आम आदमी का अधिकार



भारतीय विशिष्ट पहचान प्राधिकरण

UNIQUE IDENTIFICATION AUTHORITY OF INDIA

पता:

W/O कृष्णा कान्त कुमार

बोकरो स्टील सिटी, सेक्टर-

आईवी, बोकरो

झारखण्ड, 827004

Address:

W/O Krishna Kant Kumar

Bokaro Steel City, Sector- Iv,

Bokaro

Jharkhand, 827004

Aadhaar - Aam Aadmi ka Adhikar

Female

QRS 70 ms
QT/QTc/Baz 392 / 420 ms
PR 96 ms
P 66 ms
RR/PP 866 / 869 ms
P/QRS/T 61 / 72 / -23 degrees

Sinus rhythm with sinus arrhythmia with short PR
T wave abnormality, consider inferior ischemia
Abnormal ECG

Technician
Ordering Ph.
Referring Ph.
Attending Ph.

Location:
Room:
Order Number:
Indication:
Medication 1:
Medication 2:
Medication 3:

69 bpm
-- / -- mmHg

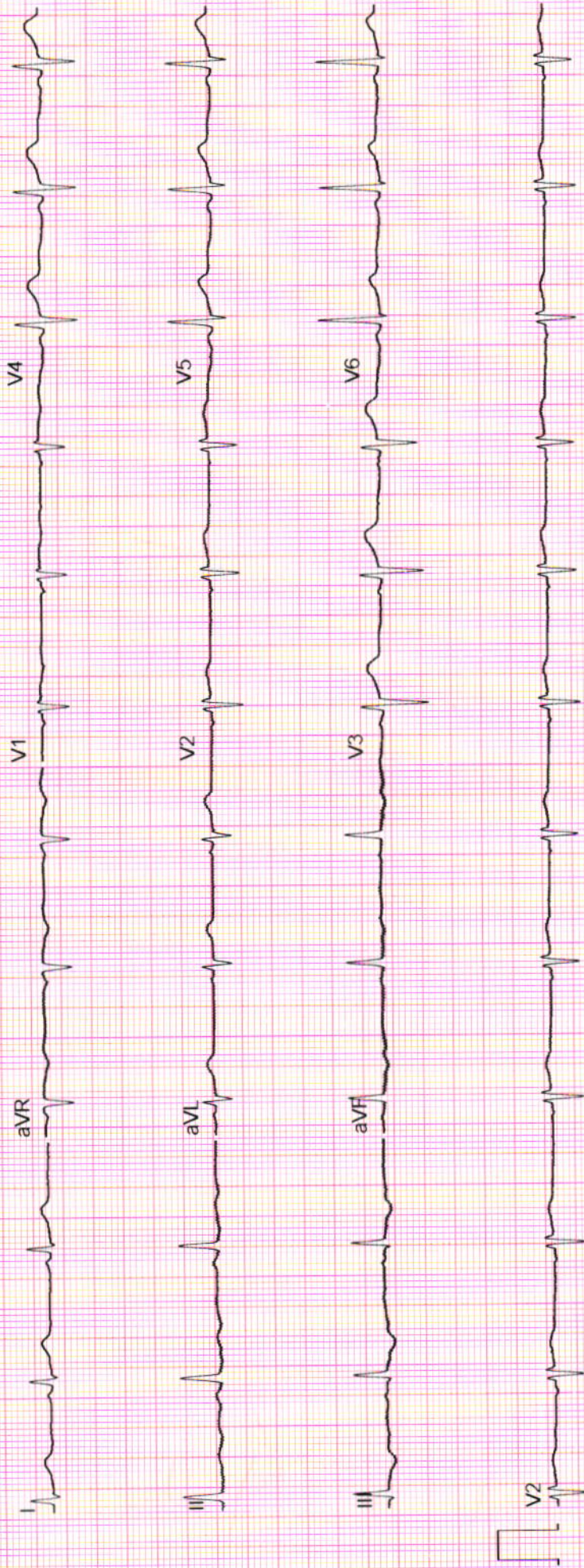



असर्फी हॉस्पिटल

सबके लिए स्वास्थ्य

Baramuri, P.O. - Bishunpur Polytechnic, Dhanbad (Jharkhand) - 828130
Regd. Office : Phularitand, Kharkaree, Dhanbad (Jharkhand) - 828125
Mob.: 9234302735, 9234651512, 9234681514
GIN : U85110JH2005PLG011673

RADIOLOGY REPORT

Patient Information			
Patient Name	MRS KIRAN DEVI	Patient ID	24579
Age Gender	36Y/FEMALE	Scan Date	SEP 25 2021
Referring Doctor	DR SELF	Report Date	SEP 25 2021

X-RAY CHEST

FINDINGS

Lungs

- Bilateral lungs fields are clear.

Airways

- Trachea is central. Tracheo-bronchial tree is normal.

Heart

- Cardiac silhouette is normal.

Others

- Bilateral CP angles are clear.
- Both domes of diaphragm are normally placed.
- Bony thoracic cage is normal.
- No soft tissue abnormality seen.

IMPRESSION

- No Abnormality Detected

RECOMMENDATION

Suggested clinical correlation.

Dr. M. H. Mehbubhai

MD Radiology (849010035)

Consultant Radiologist

Disclaimer

It is an online interpretation of medical imaging based on the available clinical data. Patient's identification in online reporting is not established, so this report cannot be utilized for any medico legal purpose/ certifications. All modern machines/procedures have their own limitations. If there is any clinical discrepancy, this investigation may be repeated and reassessed by other tests.

MRS KIRAN DEVI 36Y/F DR SELF | 1



24 HOUR EMERGENCY

© AHL/D/0070

"KEEP THE REPORTS CAREFULLY AND BRING THEM ALONG DURING YOUR NEXT VISIT TO OUR HOSPITAL"



असर्ल हॉस्पिटल
सबके लिए स्वास्थ्य

Baramuri, P.O. - Bishunpur Polytechnic, Dhanbad (Jharkhand) - 828130
Regd. Office : Phularitand, Kharkaree, Dhanbad (Jharkhand) - 828125
Mob.: 9234302735, 9234651512, 9234681514
CIN : U85110JH2005PLC011673

RADIOLOGY REPORT

Reg. No.	24579	Ref. Dr.	SELF
Name	MRS. KIRAN DEVI	Study	USG W/A
Age & Sex	36Y /F	Reporting Date	25.09.2021

USG WHOLE ABDOMEN

- LIVER** : Liver is normal in size, shape & echotexture. No obvious focal lesion is seen. IHBR are not dilated.
- GALL BLADDER** : GB is well distended. No obvious calculus or mass lesion is seen. The wall thickness is normal.
- CBD** : CBD is normal in course & caliber.
- PV** : PV is normal in course & caliber.
- PANCREAS** : Pancreas is normal in size, shape & echotexture. Peripancreatic soft tissues appear normal. MPD is not dilated.
- SPLEEN** : Spleen is normal in shape, size & echotexture. It measures 10.1 cm in size.
- KIDNEYS** : The right kidney measures 8.6 x 4.5 cm. The left kidney measures 10.2 x 4.8 cm. Both kidneys are normal in shape, size & position. The pelvicalyceal system is normal. Corticomedullary differentiation is maintained. No focal lesion is seen.
- URINARY BLADDER** : Urinary bladder is well distended. No obvious calculus or mass lesion is seen.
- UTERUS** : Uterus is normal in size, shape & echotexture. It measures 7.8 x 3.3 x 5.5 cm. Endometrium thickness is 7.8mm.
- OVARIES** : Right ovary measures 2.8 x 1.8cm. Left ovary measures 2.6 x 1.6cm. Both ovaries are normal in shape, size & position.
- OTHERS** : No ascites or retroperitoneal lymphadenopathy is seen.

IMPRESSION : • No significant abnormality detected.
Clinical correlation is suggested.

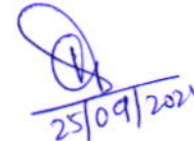
25/09/2021

Dr. VAISHALI PATEL
MBBS, DNB (Radio-diagnosis)
Consultant Radiologist

24 HOUR EMERGENCY

© AHL/D/0070



"KEEP THE REPORTS CAREFULLY AND BRING THEM ALONG DURING YOUR NEXT VISIT TO OUR HOSPITAL"



REPORTS

ECHOCARDIOGRAPHY REPORT

Name: **MRS KIRAN DEVI**

Age: **36**

Sex: **Female**

Date: **25/09/2021**

2D & M-MODE MEASUREMENTS

IVSd	0.9 cm
LVIDd	4.4 cm
LVPWd	1.2 cm
IVSs	1.4 cm
LVIDs	2.9 cm

2D & M-MODE CALCULATIONS

EDV(Teich)	90 ml
ESV(Teich)	32 ml
EF(Teich)	65 %
%FS	35 %
SV(Teich)	58 ml
LVd Mass	184.80 g
RWT	0.56

MITRAL VALVE

MV E Vel	1.05 m/s
MV DecT	185 ms
MV Dec Slope	5.7 m/s ²
MV A Vel	0.55 m/s
MV E/A Ratio	1.91

AORTIC VALVE

AV Vmax	1.53 m/s
AV maxPG	9.30 mmHg

TRICUSPID VALVE

PV Vmax	1.16 m/s
PV maxPG	5.38 mmHg

PULMONARY VALVE

COMMENTS:

- NORMAL SIZE OF CARDIAC CHAMBERS
- NO LVRWMA,
- GOOD LV SYSTOLIC FUNCTION(EF-66%)
- NO MR, AR , TR.
- IAS, INTACT
- NO CLOT , PE
- IVC NORMAL

IMPRESSION:

- NORMAL SIZE OF CARDIAC CHAMBERS
- NO LVRWMA,
- GOOD LV SYSTOLIC FUNCTION(EF-66%)

DR.S.H CHAVAN
(CONSULTANT CARDIOLOGIST)

TECH. SIG

DEPARTMENT OF PATHOLOGY

Name	: MRS. KIRAN DEVI	Lab No:	: 3,012
Age	: 36 Yrs Sex : Female	Collection Date:	: 25-Sep-2021
Doctor	: SELF WALK-IN	Collection Time:	: 12:04:45PM
Reg. No.	: SEP21-24579	Reporting Date	: 01-Oct-2021
Sub Dept.	: Clinical Pathology		

Test	Result	Reference Range
<u>Routine Examination of Urine</u>		
Quantity	20 ml (Approx)	
Colour	PALE YELLOW	
Appearance	CLEAR	
Specific Gravity	1.020	
Reaction (pH)	ACIDIC	
Albumin.	NIL	
Sugar	NIL	
Ketone Bodies	XX	
Bile Salts	XX	
Bile Pigments	XX	
RBC	NIL /hpf	
Pus Cells	1-2 /hpf	/hpf
Epithelial Cells	1-2	
Casts	NOT SEEN /hpf.	/hpf.
Crystals	NOT SEEN /hpf.	/hpf.
Bacteria	NOT SEEN /hpf.	/hpf.

Typed by:

Checked by:



24 HOUR EMERGENCY

© AHL/D/0066

"KEEP THE REPORTS CAREFULLY AND BRING THEM ALONG DURING YOUR NEXT VISIT TO OUR HOSPITAL"

DEPARTMENT OF PATHOLOGY

Name : MRS. KIRAN DEVI
Age : 36 Yrs Sex : Female
Doctor : SELF WALK-IN
Reg. No. : SEP21-24579
Sub Dept. : Immunology

Lab No: : 3,015
Collection Date: 25-Sep-2021
Collection Time: 12:04:59PM
Reporting Date : 01-Oct-2021

Test	Result	Reference Range
<u>Thyroid hormones T3 T4 TSH (Enzyme Immunoassay)</u>		
T3, Total, Serum	0.96 ng/ml	0.74-1.79 ng/ml
T4, Total, Serum	8.98 ng/dl	4.7-12.8 ng/dl
TSH, SERUM (Enzyme Immunoas:	2.14 μ IU/ml	0.25-5.00 μ IU/ml
<u>HbA1c (glycosylated Hb)</u>		
glycosylated Hb	4.3 %	4.6-6.2 %
<u>ESR</u>		
E.S.R (Westergren)	25 mm/hr	0 - 15 mm/hr
<u>CBC</u>		
Haemoglobin	12.1 g/dl	11-16 g/dl
Red Blood Cells Count	4.16 / cumm	4.0 - 6.0 / cumm
TOTAL COUNT OF PLATELET	1.59 lakhs/cumm	1 - 4 lakhs/cumm
Total WBC Count	7,500 /cumm	4000 - 11000 /cumm
Neutrophils	65 %	55 - 75 %
Lymphocytes	33 %	15 - 30 %
Eosinophils	02 %	1 - 6 %
Basophils	00 %	0 - 1 %
PCV	36.7 %	40 - 54 %
MCV	88.2 cu-microns	80 - 99 cu-microns
MCHC	33.0 %	32 - 38 %

Typed by:

Checked by:



24 HOUR EMERGENCY

© AHL/D/0066

"KEEP THE REPORTS CAREFULLY AND BRING THEM ALONG DURING YOUR NEXT VISIT TO OUR HOSPITAL"

DEPARTMENT OF PATHOLOGY

Name : MRS. KIRAN DEVI
Age : 36 Yrs Sex : Female
Doctor : SELF WALK-IN
Reg. No. : SEP21-24579
Sub Dept. : Haematology

Lab No: : 3,014
Collection Date: 25-Sep-2021
Collection Time: 12:04:53PM
Reporting Date : 01-Oct-2021

Test	Result	Reference Range
<u>Blood Grouping</u>		
ABO Group	"B"	
Rh (Factor)	POSITIVE	
<u>Blood Urea Nitrogen</u>		
Blood Urea Nitrogen	7.6 mg/dl	5 - 20 mg/dl
<u>Lipid Profile</u>		
Serum Cholesterol	155.0 mg/dl	150 - 250 mg/dl
Serum Triglyceride	110.0 mg/dl	50-190 mg/dl
HDL Cholesterol	53.0 mg/dl	45 - 65 mg/dl
LDL Cholesterol	80.0 mg/dl	Upto 160 mg/dl
VLDL Cholesterol	22.0 mg/dl	Upto 60 mg/dl

Dhanbad's 1st NABH & NABL Certified Hospital & Lab

PATHOLOGIST

Typed by:

Checked by:



24 HOUR EMERGENCY

© AHL/D/0066

"KEEP THE REPORTS CAREFULLY AND BRING THEM ALONG DURING YOUR NEXT VISIT TO OUR HOSPITAL"



असर्फी हॉस्पिटल
सबके लिए स्वास्थ्य

Baramuri, P.O. - Bishunpur Polytechnic, Dhanbad (Jharkhand) - 828130
Mob.: 9234302735, 9234651512, 9234681514
CIN : U85110JH2005PLC011673

DEPARTMENT OF PATHOLOGY

Name MRS. KIRAN DEVI
Age 36 Yrs Sex: Female
Doctor SELF WALK-IN
Reg.No. SEP21-24579

Lab No: 3,015
Collection Date 25/9/2021
Collection Time 12:04 pm
Reporting Date 1/10/2021
2:15:58 pm

KFT PANEL

Blood Urea

Blood Urea 16.3 mg/dl 10-40 mg/dl

Serum Uric Acid

Uric Acid 3.4 mg/dl 2.5 - 6.0 mg/dl

Serum Calcium

Calcium 7.6 mg/dl 8.7 - 11 mg/dl

Serum Potassium(K), Sodium (Na)

Sodium 139.0 mmol/L 133 - 155 mmol/L

Potassium 3.8 mmol/L 3.5 - 5.5 mmol/L

Serum Chloride (Cl)

Chlorides 111.5 mmol/L 96 - 108 mmol/L

Serum Creatinine

S.Creatinine 0.6 mg/dl 0.6-1.2 mg/dl

Serum Phosphorus

Phosphorus 2.9 mg/dl 2.5 - 5.5 mg/dl

Dr.N.N.SINGH MD(PATH)
PATHOLOGIST

Typed by:

24 HOUR EMERGENCY

Checked by:

© AHL/D/0066



"KEEP THE REPORTS CAREFULLY AND BRING THEM ALONG DURING YOUR NEXT VISIT TO OUR HOSPITAL"