



भारत सरकार - अधिकांश

भारत सरकार - अधिकांश Authority of India

पता:

आत्मज: अजीत कुमार यादव, खोजा बाजार, मुंगेर, मुंगेर,  
बिहार - 811201

**Address:**

S/O: Ajeet Kumar Yadav, Khoja Bazar,  
Munger, Munger,  
Bihar - 811201

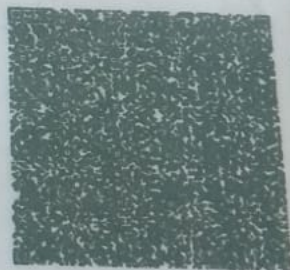

QR Code with photos app

6515 2524 6225

VID : 9145 7335 5630 6895



12-47



mailto:uaid@uaidai.gov.in



www.uaidai.gov.in



GPS Map Camera

Varanasi, Uttar Pradesh, India

44-B3, Durgakund, Bhelupur, Varanasi, Uttar Pradesh 221001,  
India

Lat 25.28921°

Long 82.993333°

08/07/23 10:12 AM GMT +05:30



Google



भारत सरकार

Government of India



कुमार सौरभ

Kumar Saurav

जन्म तिथि/DOB: 31/03/1993

पुरुष/ MALE

6515 2524 6225

VID : 9145 7335 5630 6895

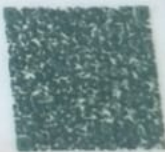

मेरा आधार, मेरी पहचान



GPS Map Camera

Varanasi, Uttar Pradesh, India

44-B3, Durgakund, Bhelupur, Varanasi, Uttar Pradesh 221001,

India

Lat 25.28921°

Long 82.993333°

08/07/23 10:11 AM GMT +05:30



Google

**Facilities:**

All clinical Biomedical & Hematology Investigations including Bone Marrow Examination  
VPT, Podiascan & Complete Foot Care (First Time in Purvanchal)  
All Hormonal Investigation by Chemiluminescent Method  
Visceral Fat by (AB-140) Ambulatory BP Monitoring  
CGMS & Insulin Pump Available  
PFT, 2D-ECHO (Color Doppler), Holter, TMT, Cardiac-3 available  
VIA, VILI, Colposcopy available  
Special Endocrinological Investigation Protocols.

ISO 9001:2008 Certified  
Mobile: 9389994334, 9554572190, 9453837595



# Panacea Pathology

## Clinical Reference Lab

Persistence, Preparedness and Precision  
EQAS (CMC Vellore Attached) & IQAS System  
पूर्वांचल की सर्वोत्तम गुणवत्ता वाली पैथोलॉजी

PATIENT NAME : KUMAR SAURAV

AGE/GENDER : 30YRS/MALE

REFD BY DR. : ARCO FEMI HEALTHCARE LTD.

RECEIVED DATE : 08-07-2023 (10:00AM)

SAMPLE : BLOOD & URINE

REPORT DATE : 08-07-2023 (07:00PM)

### PATHOLOGY REPORT

#### COMPLETE BLOOD COUNT (CBC)

TEST	LAB TEST VALUES	NORMAL RANGE
<b>HEMOGRAM</b>		
HEMOGLOBIN (FLOW CYTOMETRY)	16.2	13 - 16 gm/dl
TOTAL LEUCOCYTE COUNT (TLC)	13,000	4000 - 11000
RBC COUNT	4.80	3.5 - 5.5
PCV (HCT)	49.9	37 - 47
MCV	103.9	80 - 95
MCH	33.7	28 - 34
MCHC	32.5	30 - 36
PLATELET COUNT	1,98,000	1,50,000 - 4,00,000
E.S.R. (WINTROBE FIRST HOURS)	20.0	20 mm/1 <sup>st</sup> hr
<b>DIFFERENTIAL LEUCOCYTE</b>		
NEUTROPHILS	69	40 - 75%
LYMPHOCYTES	24	20 - 45%
EOSINOPHILS	04	1 - 6%
MONOCYTES	03	2 - 8%
BASOPHILS	00	< 2%

#### RANDOM/FASTING BLOOD SUGAR

TEST	LAB TEST VALUES	NORMAL RANGE
<b>RBS/FBS</b>		
FASTING BLOOD SUGAR	97.6	70-125 mg/dl
RANDOM BLOOD SUGAR	137.0	125-140 mg/dl

#### GLYCOSYLATED HEMOGLOBIN (HBA1C)

TEST	LAB TEST VALUES	NORMAL RANGE
HBA1C	5.3	Normal : <5.97 % Good Control : 5.97 - 6.81% Fair Control : 6.81 - 7.65% Poor Control : >7.65%

PAGE 1

Lab Technician

*[Signature]*  
PANACEA HOSPITAL  
M.D., Pathology  
(A UNIT OF AAROH HEALTHCARE PVT. LTD.)

Timing : 8.00 a.m. to 9.00 p.m. (Sunday 8.00 a.m. to 3.00 p.m.)

This Report is not valid for medico legal purpose

**Note:** These tests have technical limitations. Clinico-pathological interpretation is necessary. In case of any disparity test may be repeated immediately.

REG NO: AL1500  
30/44, B-4, KABIR NAGAR  
DURGAKUND, VARANASI - 221005

**Facilities:**

All clinical Biomedical & Hematology Investigations including Bone Marrow Examination  
VPT, Podiascan & Complete Foot Care (First Time in Purvanchal)  
All Hormonal Investigation by Chemiluminescent Method  
Visceral Fat by (AB-140) Ambulatory BP Monitoring  
CGMS & Insulin Pump Available  
PFT, 2D-ECHO (Color Doppler), Holter, TMT, Cardiac-3 available  
VIA, VILI, Colposcopy available  
Special Endocrinological Investigation Protocols.

ISO 9001:2008 Certified  
Mobile: 9389994334, 9554572190, 9453837595



# Panacea Pathology

## Clinical Reference Lab

Persistence, Preparedness and Precision  
EQAS (CMC Vellore Attached) & IQAS System  
पूर्वाचल की सर्वोत्तम गुणवत्ता वाली पैथोलॉजी

PATIENT NAME : KUMAR SAURAV	AGE/GENDER : 30YRS/MALE
REFD BY DR. : ARCO FEMI HEALTHCARE LTD.	RECEIVED DATE : 08-07-2023 (10:00AM)
SAMPLE : BLOOD & URINE	REPORT DATE : 08-07-2023 (07:00PM)

### PATHOLOGY REPORT

#### LIPID PROFILE, SERUM

TEST	LAB TEST VALUES	NORMAL RANGE
<b>BLOOD CHEMISTRY</b>		
TOTAL CHOLESTEROL (SERUM)	169.0	Desirable :- < 200 mg/dl Borderline:- 200 – 239 mg/dl High:- > 240 mg/dl
TRIGLYCERIDES (SERUM)	163.0	35 – 170 mg/dl
HDL CHOLESTEROL(SERUM)	42.0	35.30 – 79.50 mg/dl
LDL CHOLESTEROL (SERUM)	94.4	< 130 mg/dl
VLDL	32.6	< 40 mg/dl
CHOLESTROL/HDL RATIO	4.02	< 3.0 Low Risk Ratio 3.0 – 5.0 Avg Risk > 5.0 High Risk
LDL/HDL RATIO	2.24	< 3 Ratio

#### BLOOD GROUP

TEST	LAB TEST VALUES
<b>BLOOD GROUP ABO &amp; RH FACTOR</b>	
BLOOD GROUP	"B"
RH FACTOR	POSITIVE

#### LIVER PROFILE TEST, SERUM

TEST	LAB TEST VALUES	NORMAL RANGE
<b>BIO CHEMISTRY</b>		
TOTAL BILIRUBIN	0.67	0.0 – 1.1 mg/dl
DIRECT BILIRUBIN	0.25	0.0 – 0.2 mg/dl
INDIRECT BILIRUBIN	0.50	< 0.90 mg/dl
SGOT (AST)	21.0	0 – 52 mg/dl
SGPT (ALT)	23.0	0 – 39 mg/dl
GGT (GYT)	16.0	< 55 U/L

#### THYROID PROFILE (T3, T4, TSH)

TEST	LAB TEST VALUES	NORMAL RANGE
<b>THYROID FUNCTION TEST</b>		
T3	1.15	0.60 – 1.81 ng/ml
T4	7.56	4.50 – 10.90 ug/dl
TSH	2.54	0.39 – 6.10 uIU/mL

PAGE 2

Lab Technician

PANACEA HOSPITAL Pathology

Timing : 8.00 a.m. to 9.00 p.m. (Sunday 8.00 a.m. to 3.00 p.m.)

This Report is not valid for medico legal purpose

**Note:** These tests have technical limitations. Clinico-pathological interpretation is necessary. In case of any disparity test may be repeated immediately.

REG NO. AL-1300  
2-28/44, BIA, KADIPUR NAGAR  
DURGAKUND, VARANASI - 221005

**Facilities:**  
 All clinical Biomedical & Hematology Investigations  
 including Bone Marrow Examination  
 VPT, Podiascan & Complete Foot Care (First Time in Purvanchal)  
 All Hormonal Investigation by Chemiluminescent Method  
 Visceral Fat by (AB-140) Ambulatory BP Monitoring  
 CGMS & Insulin Pump Available  
 PFT, 2D-ECHO (Color Doppler), Holter, TMT, Cardiac-3 available  
 VIA, VILI, Colposcopy available  
 Special Endocrinological Investigation Protocols.

ISO 9001:2008 Certified  
 Mobile: 9389994334, 9554572190, 9453837595



## Panacea Pathology Clinical Reference Lab

Persistence, Preparedness and Precision  
 EQAS (CMC Vellore Attached) & IQAS System  
 पूर्वांचल की सर्वोत्तम गुणवत्ता वाली पैथोलॉजी

PATIENT NAME : KUMAR SAURAV	AGE/GENDER : 30YRS/MALE
REFD BY DR. : ARCO FEMI HEALTHCARE LTD.	RECEIVED DATE : 08-07-2023 (10:00AM)
SAMPLE : BLOOD & URINE	REPORT DATE : 08-07-2023 (07:00PM)

### PATHOLOGY REPORT

#### RENAL & KIDNEY PROFILE, SERUM

TEST	LAB TEST VALUES	NORMAL RANGE
<b>RENAL FUNCTION TESTS</b>		
BLOOD UREA NITROGEN (BUN)	11.40	10 – 50 mg/dl
SERUM CREATININE	0.87	0.60 – 1.60 mg/dl
URIC ACID	3.92	3.60 – 7.70 mg/dl
ALKALINE PHOSPHATASE (ALP)	72.0	142 – 353 mg/dl
TOTAL PROTIENS	7.41	0 – 39 mg/dl
ALBUMIN	4.20	3.8 – 5.4 mg/dl
SERUM GLOBULIN	3.21	2.1 – 3.5 mg/dl
AG RATIO	1.30	-

#### URINE ROUTINE EXAMINATION

TEST	LAB TEST VALUES	NORMAL RANGE
<b>PHYSICAL EXAMINATION</b>		
QUANTITY	30	ML
COLOUR	STRAW	PALE YELLOW
APPEARANCE	CLEAR	CLEAR
SPECIFIC GRAVITY	1.015	1.01 – 1.03
PH	6.0	4.7 – 7.5
<b>CHEMICAL EXAMINATION</b>		
GLUCOSE	Not Detected	Not Detected
PROTEIN	NIL	Not Detected
<b>MICROSCOPIC EXAMINATION</b>		
PUS CELLS	01-02	0-5
RBC	Not Detected	Not Detected
EPITHELIAL CELLS	01-02	0-5
CASTS	Not Detected	Not Detected
CRYSTALS	Not Detected	Not Detected
BACTERIA	Not Detected	Not Detected

----- End of Report -----

Lab Technician

PANACEA HOSPITAL  
 (A UNIT OF ARCO FEMI HEALTHCARE PVT. LTD.)  
 M.D. Pathology

Timing : 8.00 a.m. to 9.00 p.m. (Sunday 8.00 a.m. to 3.00 p.m.)

This Report is not valid for medico legal purpose

**Note:** These tests have technical limitations. Clinico-pathological interpretation is needed. In case of any disparity test may be repeated immediately.

REG NO. AL-1500  
 B-30/44, B-4, KABIL NAGAR,  
 DSRG AKUNG, VARANASI-221005



# PANACEA HOSPITAL

B 36/44 F.K KABIR NAGAR, DURGAKUND  
TOLLFREE NO-18001233070.  
Whatsapp No - 8795832852  
www.piire.org



21

## OP Slip

Print Date : 08-Jul-2023 10:22AM



<b>UHID No</b> :- UD-23240001414	<b>OP No</b> :- OP-23240004937	<b>OP Date</b> :- 08 Jul 2023 10:21AM
<b>Patient Name</b> :- Mr Kumar saurav	<b>Age/Sex</b> :- 30 Y/Male	<b>Mobile No</b> :- 9534281732
<b>Father</b> :- Ajeet kumar yadav	<b>Department</b> :- DIABETES, ENDOCRINOLOGY & METABOLIC PHYSICIAN	
<b>Pay Type</b> :- Cash	<b>Consultant</b> :- Dr ASHUTOSH MISHRA (MD(MEDICINE), IMS, BHU)	
<b>Token No</b> :- NOR. - 6	<b>Paid/Bal</b> :- 0.00 /600.00	
<b>Patient Type</b> :- Normal		
<b>Address</b> :- Khoja bazar munger, BIHAR		

BP :- 110/80  
 height :- 174  
 Weight (kg) :- 75.1  
 BMI :- 24.8  
 SpO2 - 99  
 PR - 88  
 NC - 36  
 WC - 91  
 RBS - 84  
 PEFr - 200 (L/min)

### Rx

COPD

Rx

Rev. Ambr (200)

es. Belashin M. 1/2

es. Doxolin. (100) 0/1

Ambr (60) AD x (10) Tab. Roumey (20) OD.

SUN 17/7/23

R/Ambr

Printed By : Ms. ANJALI

Created By : Ms. ANJALI

BPL - 02

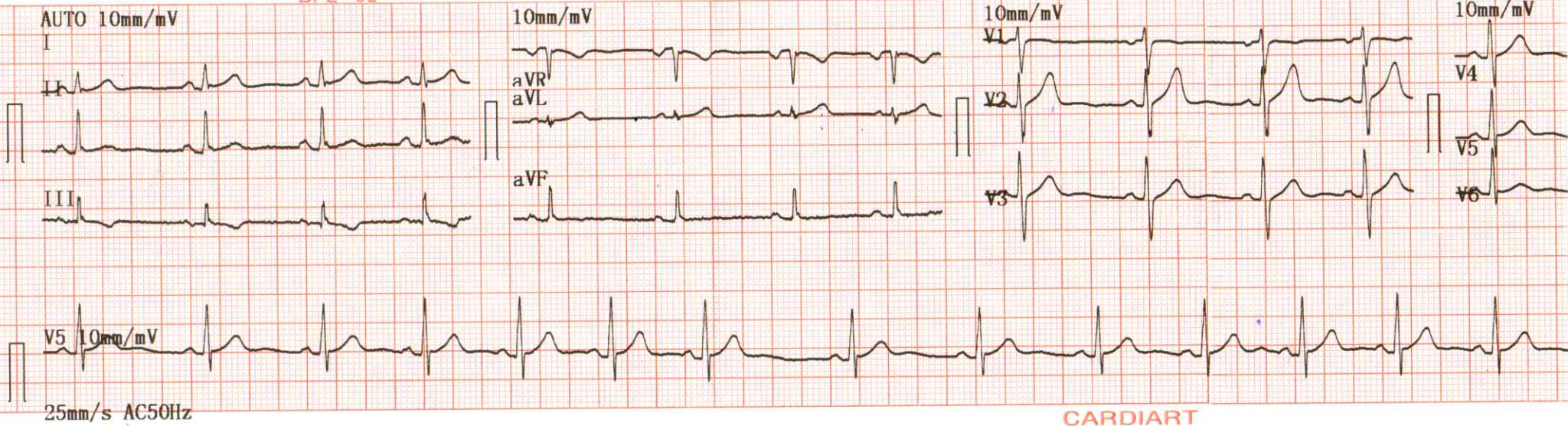

BPL - 02

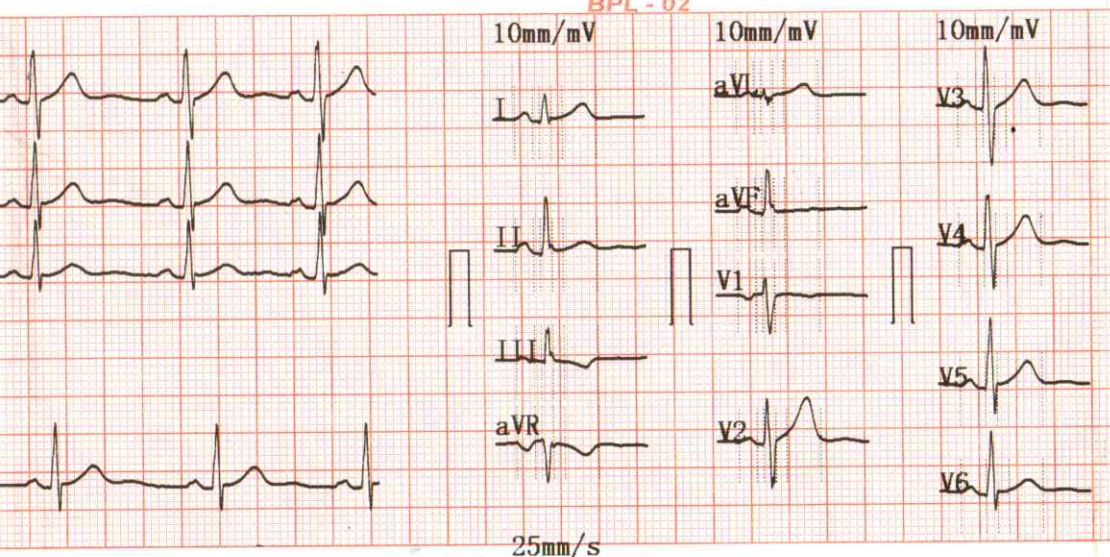

2023-07-08 10:44

<< Conclusions >>

ID :  
 Name : **KUMAR SAURAV**  
 Sex : **MALE** Age : **30 Y**  
 Height : \_\_\_\_\_ Weight : \_\_\_\_\_ kg  
 SYS : \_\_\_\_\_  
 DIA : \_\_\_\_\_

Normal Sinus Rhythm,  
 Cardiac electric axis normal;  
 \*\*Report need physician confirm\*\*

HR [bpm] : 77  
 PR Interval [ms] : 138  
 P Duration [ms] : 100  
 QRS Duration [ms] : 67  
 T Duration [ms] : 185  
 QT/QTc [ms] : 313/353  
 P/QRS/T Axis [deg] : 43.2/63.1/17.1  
 R(V5)/S(V1) [mV] : 0.93/0.52  
 R(V5)+S(V1) [mV] : 1.45

**DR. ASHUTOSH MISHRA**  
 MBBS, MD (GENERAL MEDICINE)  
 MCI Reg. No. 45695

Physician \_\_\_\_\_  
**CARDIART**





Call Now - 1800-123-3070

# PANACEA HOSPITAL

*A shelter for many hearts A Home for many lives*

(An ISO 9001:2008 Certified Organisation)

Lab Attached with CMC Vellore Under EQAS Scheme

PATIENT'S NAME : MR.KUMAR SAURAV

AGE/SEX: 30 Y/M

REF. BY : Dr. ASHUTOSH MISHRA (MD)

Saturday, July 08, 2023

## Echo - Cardiography

MITRAL VALVE Doppler	AML - normal morphology MV Flow - E - 0.6 A-0.4 E/A=1.57	PML - normal morphology MVA - 3.0 cm <sup>2</sup> Mitral Regurgitation - No
TRICUSPID VALVE Doppler	Normal TV Flow -No	Tricuspid Regurgitation -No
PULMONARY VALVE Doppler	Normal PV Flow -No	Pulmonary Regurgitation - No
AORTIC VALVE Doppler	Trileaflet-No AV Flow - no	Aortic Regurgitation - no
MEASUREMENT	Aorta - 22.8 (20-38) mm IVS ed - 7.4 (6-12) mm LVID ed - 39.4 (35-55) mm LVPW ed - 13.7 (6-12) mm OA - 7 (> 5) mm	LA - 28.0 (24-32) mm IVS es -13.1 (6-12) mm LVID es - 26.8 (24-40) mm LVPW es - 13.7 (6-12) mm EPSS - 6 (< 9) mm

## CONCLUSION

All cardiac chamber dimensions are WNL  
No valvular abnormalities  
Good LV systolic function present Modified Simpson's method (4C, 2C) (LVEF-61%)  
No diastolic dysfunction present (E/A = 1.57)  
No RWMA  
No pericardial effusion  
Intact IAS / IV  
No PAH  
No intra cardiac mass /thrombus /vegetation

## IMPRESSION

**Normal Echocardiogram**

  
Niraj Mishra  
Physician Assistant  
(PHRE)

  
Dr. Pallavi Mishra  
MBBS, MD (MED) Lucknow  
Echocardiography Specialist, MIAE  
Non-invasive cardiologist  
Women Cardiologist  
Diabetocardiologist

Address : Kabir Nagar (Near Sanjay Shiksha Niketan), Durgakund, Varanasi

Mobile : 9554572190 / 9453837595 / Recpn. 9389994334

E-mail : dramishra@gmail.com, drpallaviojha@gmail.com, Website: www.piire.org

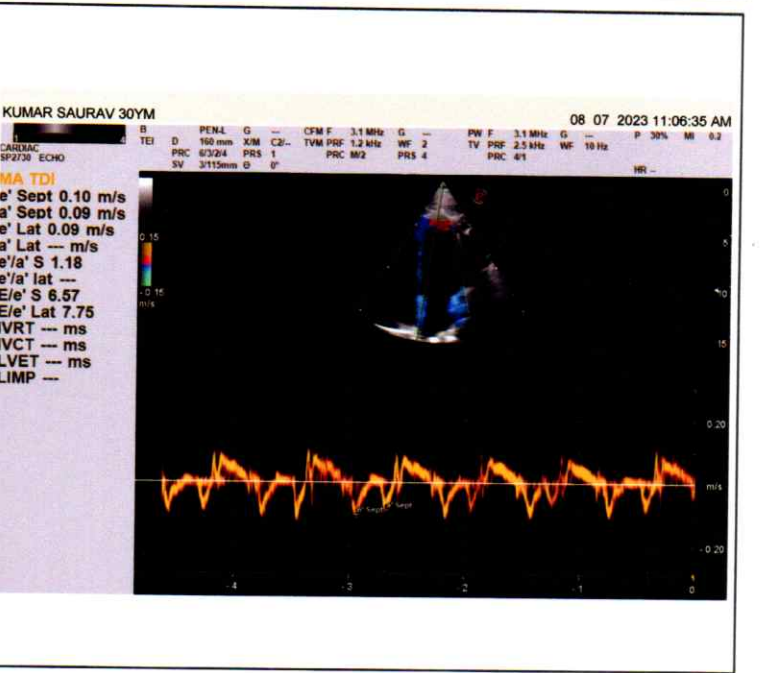
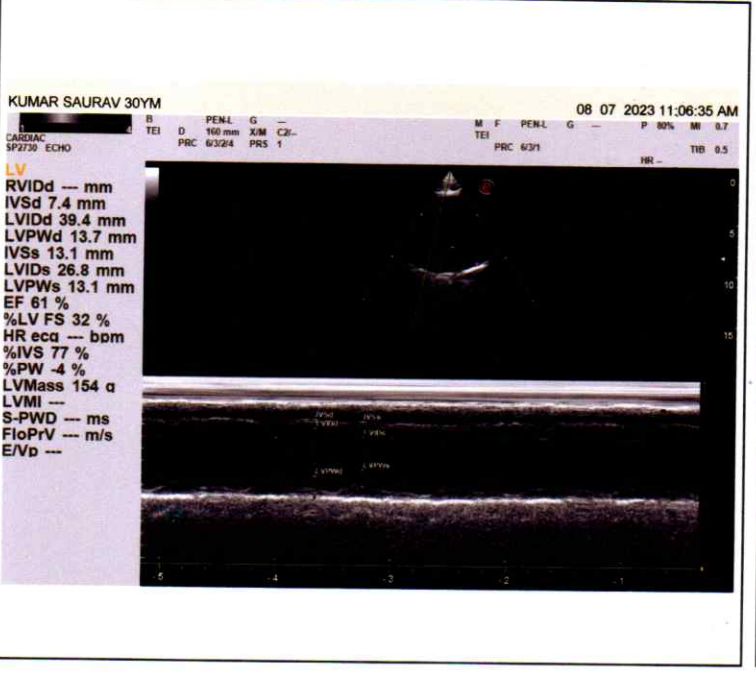
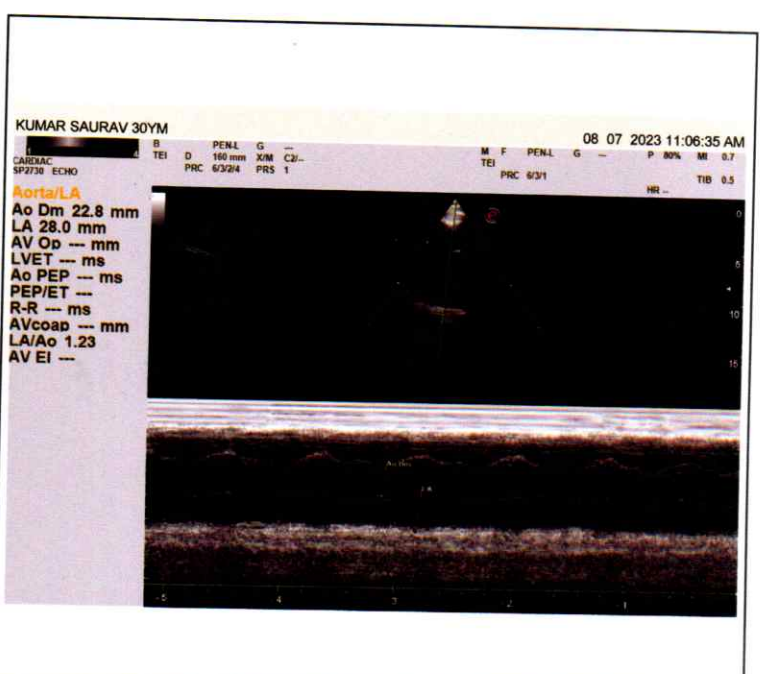
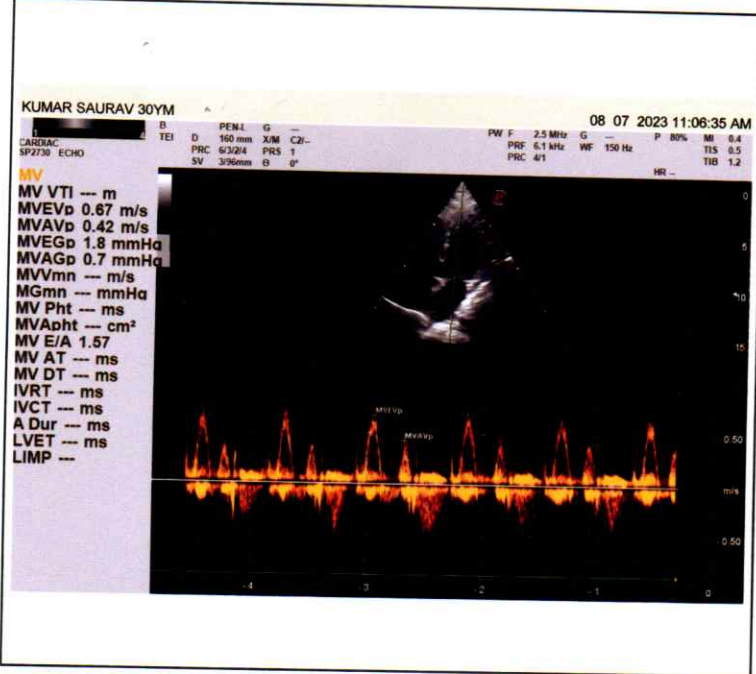



 GPS Map Camera

**Varanasi, Uttar Pradesh, India**

44-B3, Durgakund, Bhelupur, Varanasi, Uttar Pradesh 221001,  
India

Lat 25.289238°

Long 82.993319°

08/07/23 11:45 AM GMT +05:30





 GPS Map Camera

**Varanasi, Uttar Pradesh, India**

44-B3, Durgakund, Bhelupur, Varanasi, Uttar Pradesh 221001,  
India

Lat 25.28921°

Long 82.993333°

08/07/23 10:10 AM GMT +05:30



# Panacea H

A Shelter For Many Hearts

Home For Many

## Diabetes Care Or

संस्थान

सुपुत्रा मरीज और उनके रिश्तेदारों के लिए  
किली श्री अस्पताल/नर्सिंग होम/  
फर्नीचर/हिलथ सेक्टर में तोड़-फोड़  
करना या डाक्टर एवं स्टाफ के साथ  
अभद्र व्यवहार अथवा मारपीट  
करना गैर जमानती अपराध है।

उपरोक्त

U.P. Medical Protection Act - 2013

1. शरीर, ज्ञान, शक्ति से सम्बन्धी अपराध।
2. 3 वर्ष से कम उम्र के बच्चों के खिलाफ अपराध।
3. स्त्री/बालक सहित सभी के सम्बन्ध में दहेज की मांग से सम्बन्धी अपराध।

ग्राहक प्रतिक्रिया-सूचना हेतु कॉलिंग/एड्रेस व. सम्पर्क

- GRAPESH: REGIONAL PROCEDURES
- EMPLOYEE GUIDANCE
- DISCUSS WITH HRD
- APPROACH THE DISGRANCE PROSECUTION COMMITTEE (DPC)
- PLEASE WAIT FOR OUR RESPONSE
- APPEAL TO VICE CHAIRMAN
- LEGAL APPROACH



GPS Map Camera

Varanasi, Uttar Pradesh, India

44-B3, Durgakund, Bhelupur, Varanasi, Uttar Pradesh 221001, India

Lat 25.289295°

Long 82.993281°

08/07/23 10:15 AM GMT +05:30



Google

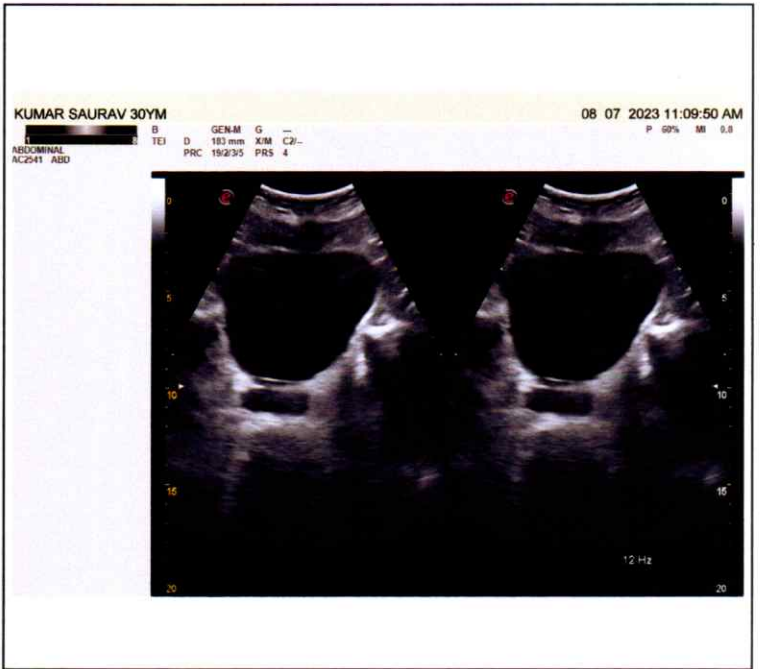



R

PA

KUMAR SAURAV 30Y/M 1414 O CHEST P.A. 08-Jul-23 10:39 AM

PANACEA HOSPITAL, KABIR NAGAR, DURGAKUND, VARANASI





Call Now - 1800-123-3070

# PANACEA HOSPITAL

*A shelter for many hearts A Home for many lives*

(An ISO 9001:2008 Certified Organisation)

Lab Attached with CMC Vellore Under EQAS Scheme

PATIENT'S NAME : Mr. KUMAR SAURAV  
REF. BY : Dr. ASHUTOSH MISHRA

AGE/SEX: 30Y/M  
Saturday, July 08, 2023

## X-RAY CHEST PA

### BOTH LUNG FIELDS AND PLEURAE:

*Lung fields show hazy opacities in both parahilar basal zone with mild prominent bronchopulmonary marking finding suggestive of MILD BRONCHITIS.*

Right & left hila are normal

There is no evidence of any fluid in the both the pleural cavities.

Both domes of diaphragms are normal in position.

### MEDIASTINUM:

Trachea is central in position.

No evidence of pericardial effusion.

No significant lymphadenopathy is seen.

Visualized skeleton is normal.

  
Radiologist

Address : Kabir Nagar (Near Sanjay Shiksha Niketan), Durgakund, Varanasi

Mobile : 9554572190 / 9453837595 / Recpn. 9389994334

E-mail : dramishra@gmail.com, drpallaviojha@gmail.com, Website: www.paire.org