

**OPD ASSESSMENT - GENERAL**

**Patient Name** : Miss. APARNA PATEL

WHN2.0000343724

**Date/Time** : 24/08/2023 03:55 PM

**Age/Gender**: 30 Yrs/Female

**Mobile No.** : 9730189266

**Height** 156 cms **Weight** 53 kg **BMI** 21.8 Kg/m2 **Temp.** 98.6 F **Pulse** /min R /min

**BP** 100/60 mmHg **SpO2** % **Pain**  Yes  No **Pain Score** 0/ (0-10) **Allergy**

**Unstable Gait**  Yes  No **Fear of Fall**  Yes  No **History of fall last year**  Yes  No

**Nutritional Status:** Unintentional weight loss > 2 kg in last month  Yes  No

**Decreased food intake**  Yes  No **Presence of comorbidities**  Yes  No **Dietician reference required**  Yes  No

**RN Name** \_\_\_\_\_ **Sign** \_\_\_\_\_

DM  HTN  IHD  Asthma / TB  CVE

- Laboratory Investigations**
- Complete Blood Count- EDTA Blood, ESR L49%
  - Plasma Glucose- Fasting
  - Plasma Glucose Post Prandial 106
  - Glycosylated Haemoglobin - EDTA Blood 4.7
  - HIV Immunoassay- Serum
  - Kidney Function Test (K.F.T.)- Serum (N)
  - Lipid Profile- Serum (N)
  - Liver Profile- Serum (N)
  - T3 T4 TSH- Serum (N)
  - Vitamin D3 Level- Serum
  - Vitamin B12 Level (Cyanocobalamin) - Serum
  - Urine Routine (N)
  - HBsAg Immunoassay - Serum
  - HCV Immunoassay- Serum
  - S.G.P.T (ALT)- Serum
  - Creatinine- Serum
  - C.R.P. Quantitative- Serum
- UA - 3g
- Other Laboratory Investigations

Burning palm/sole 6 months student  
 feet pain Delving into past often  
 negative thought, Mood swings  
 stressed  
 Past operated fibroadenoma Extremes anger +  
 wheat allergy  
 wheat mixed  
 O/E  
 Anemic  
 chest clear  
 S4 S5  
 oval cavity  
 (R) HCC + sole w/rough  
 DTE +/+

HCV  
 B12 levels

Dr. Dipti Shende

MS (Obstetrics & Gynecology)  
DNB (Obstetrics & Gynecology)  
Consultant - Obstetrics & Gynaecology  
Regd. No.: 2009031429

**WOCKHARDT**  
HOSPITALS

**LIFE**  
**WINS**

WHN 20000343724

Date :

Name :

UHID :

Primary Diagnosis :

Chief Complaints :

Aparna Patel

Age: - 30y.

T-Afebril / Febrile \_\_\_ OF

P-\_\_\_/min

R-\_\_\_/min

B.P.-\_\_\_/\_\_\_mmHg

Pain - Yes / No \_\_\_

Fall Risk : Yes / No \_\_\_

Rx

LMP: 16/8/23

P/S: Cx / (4)  
vg

Ach

pap sm  
coll.

FOLLOW-UP AFTER

\_\_\_ DAYS



**WOCKHARDT HOSPITALS, NAGPUR**

1643, North Ambazari Road, Nagpur - 440 010. Tel : (0712) 6624444, 6624100

Dr. Dipti Shende

MS (Obstetrics & Gynecology)  
DNB (Obstetrics & Gynecology)  
Consultant - Obstetrics & Gynaecology  
Regd. No.: 2009031429

WOCKHARDT  
HOSPITALS

LIFE  
WINS

24/8/23

Date :

Name :

Mrs. Aparna Patel

UHID :

Primary Diagnosis :

Age! - 30yr

MS<sup>o</sup> 6 yr

Chief Complaints :

Health check up.

R<sub>x</sub>

LMP: - 16/8/23.

clo itching over  
perineum.

for pap smear.



P/S: - ex/vg → white  
discharge.

Adv

- T. Fluconazole  
150 -

ot -

x 7dy.

- Clingen  
vaginal  
FOLLOW-UP AFTER  
DAYS  
Pers on

oot  
v. Prasad



WOCKHARDT HOSPITALS, NAGPUR

1643, North Ambazari Road, Nannur - 440 010. Tel: (0712) 6624444 6624100

**Dr Sheela S. Mundhada**

MD, MBBS, MHA&M  
Consultant Transfusion Medicine  
Fellow UICC trained at MD Anderson Cancer Centre, USA  
Medical Director  
Mobile: 9422113811  
E-mail: jbb21@hotmail.com



**Dr. Ravi Wankhede**  
Ex Sqn Ldr (IAF), MBBS, DCP  
Consultant Transfusion Medicine  
Medical Director  
Mobile: 9423683350  
Email: raviwankhede@gmail.com

**Blood Group Report**

Name of the Patient : APARNA . PATEL

Age : 30 Year Gender : Female

Patient Sample ID : JJ23-R10517

Hospital IP NO: 343724

Referred By Hospital : Wockhardt Super Speciality Hosp

Sample Received : EDTA / PLAIN

Date &amp; Time of Sample Receiving : 24/Aug/2023 02:19 PM

Adequacy of Sample : Adequacy

Investigation Required : Blood Group

Date of Release of Report : 24/Aug/2023 02:34 PM

**Report**

Forward Red Cell Blood Group : A

Reverse Serum Blood Group : A

Rh Typing : Rh Positive

Final Blood Group: A Rh Positive

Opinion : If there is any Blood group discrepancy, it may be because of the irregular antibody present in the blood. This requires proper evaluation of Antibody Identification and Rh Phenotyping.

Remark :

**Principle of the Test :**

As the Matrix gel card containing red blood cells is centrifuged under specific conditions, the red blood cells sensitized with antibody will agglutinate in the presence of the Anti- Human Globulin reagent in the gel matrix and will be trapped in the gel column. The red blood cells, which do not react are not trapped in the gel matrix and are pelleted at the bottom of the column.

The reactions are then read and graded according to their reactivity pattern.

**End of Report**

Tested By : Prerna

Verified By : Dr. Abhijit M Mankar



**DEPARTMENT OF LABORATORY MEDICINE**

**HEMATOLOGY**

Final Report

<b>Patient Name</b>	: Miss. APARNA PATEL	<b>Order Date</b>	: 24/08/2023 08:59 AM
<b>Age / Sex</b>	: 30 Years / Female	<b>Sample Collection</b>	: 24/08/2023 09:12 AM
<b>UHID</b>	: WHN2.0000343724	<b>Report Date</b>	: 24/08/2023 10:40 AM
<b>Primary Consultant</b>	: DR. WOCKHARDT DOCTOR	<b>Specimen</b>	: EDTA Blood
<b>Order No.</b>	: 21176		
<b>Bill No.</b>	: OCR3/24/0002364		

PARAMETER	METHOD	RESULT	UNIT	B.R.I
<b>MEDIWHEEL FULL BODY HCU MALE AND FEMALE BELOW 40</b>				
<b>Complete Blood Count (With ESR)- EDTA Blood</b>				
Haemoglobin	SLS Method	11.6	g%	11-15
Haematocrit	RBC Pulse Height Detection	36.7	%	40 - 50
MCV	Calculated	94.3	fl	83-101
MCH	Calculated	29.8	pg	27-32
MCHC	Calculated	31.6	g/dl	32-35
RBC Count	DC Detection	3.89	Million/ul	3.8-4.8
RDW-CV	Calculated	12.9	%	12-14
WBC Total Count ( TLC )	Electrical Impedance	4950	Cells/cumm	4000 - 10000
Neutrophils	Hydrodynamic Focussing And Microscopy	41	%	40-80
Lymphocytes	Hydrodynamic Focussing And Microscopy	49	%	28-48
Monocytes	Hydrodynamic Focussing And Microscopy	08	%	2-10
Eosinophils	Hydrodynamic Focussing And Microscopy	02	%	0-6
Basophils	Hydrodynamic Focussing And Microscopy	00	%	0-2
Platelet Count	Hydrodynamic Focussing DC	283	Thou/Cumm	150-450
MPV	Calculated	9.7	fl	9.4-12.3
Neutrophil Lymphocyte Ratio		0.83		
Leucocytes		Lymphocytosis		
Blood ESR	Westergren Method	04	mm/hr	0-20

--- END OF REPORT ---



Nagpur

  
Dr. LAXMI LOKESH  
Consultant Pathologist  
MDPATH

Partial Reproduction of Report not permitted. This Report Relates to Sample received by Laboratory  
\* B.R.I. : BIOLOGICAL REFERENCE INTERVAL \*\* Test not in Scope of Accreditation

**SOHEL KHAN**  
Verified By

Partial Reproduction of Report not permitted. This Report Relates to Sample received by Laboratory  
\* B.R.I. : BIOLOGICAL REFERENCE INTERVAL \*\* Test not in Scope of Accreditation



**WOCKHARDT HOSPITALS, NAGPUR**

1643, North Ambazari Road, Nagpur - 440 010. Tel : (0712) 6624444, 6624100

Website : [www.wockhardthospitals.com](http://www.wockhardthospitals.com)

Registered Office : A/501, 5th Floor, Kanakia Zillion, Next to Kuria Bus Depot, Kuria, Mumbai - 400070, India. Tel: +91-22-2653 6917

CIN : U85100MH1991PLC063096

**DEPARTMENT OF LABORATORY MEDICINE**

**BIOCHEMISTRY**

Final Report

Patient Name	: Miss. APARNA PATEL	Order Date	: 24/08/2023 08:59 AM
Age / Sex	: 30 Years / Female	Sample Collection	: 24/08/2023 09:12 AM
UHID	: WHN2.0000343724	Report Date	: 24/08/2023 10:40 AM
Primary Consultant	: DR. WOCKHARDT DOCTOR	Specimen	: EDTA Blood
Order No.	: 21176		
Bill No.	: OCR3/24/0002364		

<u>PARAMETER</u>	<u>METHOD</u>	<u>RESULT</u>	<u>UNIT</u>	<u>B.R.I</u>
------------------	---------------	---------------	-------------	--------------

**MEDIWHEEL FULL BODY HCU MALE AND FEMALE BELOW 40**

**Glycosylated Haemoglobin- EDTA Blood**

Glycosylated Haemoglobin	HPLC	4.7	%	Action required: 7.0-8.0% Good control: 6.5-7.0% Normal control: 4.8-6.4% Poor control: >8.0%
Estimated Mean glucose	Calculated	90.02	mg/dL	

--- END OF REPORT ---

SOHEL KHAN  
Verified By

  
Dr. LAXMI LOKESH  
Consultant Pathologist  
MDPATH

Partial reproduction of Report not permitted. This Report Relates to Sample received by Laboratory  
\* B.R.I - BIOLOGICAL REFERENCE INTERVAL      \*\* Test not in Scope of Accreditation



**DEPARTMENT OF LABORATORY MEDICINE**

**BIOCHEMISTRY**

Final Report

Patient Name	: Miss. APARNA PATEL	Order Date	: 24/08/2023 08:59 AM
Age / Sex	: 30 Years / Female	Sample Collection	: 24/08/2023 11:56 AM
UHID	: WHN2.0000343724	Report Date	: 24/08/2023 12:44 PM
Primary Consultant	: DR. WOCKHARDT DOCTOR	Specimen	: Plasma
Order No.	: 21176		
Bill No.	: OCR3/24/0002364		

PARAMETER	METHOD	RESULT	UNIT	B.R.I
<b>MEDIWHEEL FULL BODY HCU MALE AND FEMALE BELOW 40</b>				
Plasma Glucose Post Prandial		106.22	mg/dl	70-140
Urine Sugar Post Prandial	Double Sequential Enzyme Reaction - GOD/ POD	NA		

--- END OF REPORT ---

SOHEL KHAN  
Verified By

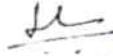
  
Dr. LAXMI LOKESH  
Consultant Pathologist  
MDPATH

Partial Reproduction of Report not permitted. This Report Relates to Sample received by Laboratory  
\* B.R.I.: BIOLOGICAL REFERENCE INTERVAL \*\* Test not in Scope of Accreditation





**DEPARTMENT OF LABORATORY MEDICINE**

**BIOCHEMISTRY**

Final Report

<b>Patient Name</b>	: Miss. APARNA PATEL	<b>Order Date</b>	: 24/08/2023 08:59 AM
<b>Age / Sex</b>	: 30 Years / Female	<b>Sample Collection</b>	: 24/08/2023 09:12 AM
<b>UHID</b>	: WHN2.0000343724	<b>Report Date</b>	: 24/08/2023 10:40 AM
<b>Primary Consultant</b>	: DR. WOCKHARDT DOCTOR	<b>Specimen</b>	: Serum
<b>Order No.</b>	: 21176		
<b>Bill No.</b>	: OCR3/24/0002364		

PARAMETER	METHOD	RESULT	UNIT	B.R.I
<b><u>MEDIWHEEL FULL BODY HCU MALE AND FEMALE BELOW 40</u></b>				
Serum Urea	Urease-GLDH	12.6	mg/dL	1-50
Blood Urea Nitrogen	Calculated	<b>5.88</b>	mg/dL	6-20
<b>Creatinine- Serum</b>				
Creatinine	Enzymatic colorimetric	0.60	mg/dL	0.51-0.95
<b>Plasma Glucose</b>				
Random Sugar		115.38	mg/dl	70-150
<b>Uric Acid- Serum</b>				
Uric Acid	Enzymatic colorimetric	3.9	mg/dL	2.4-5.7
<b>Lipid Profile</b>				
Cholesterol	Colorimetric - Cholesterol Oxidase	<b>147.71</b>	mg/dL	0-200
Triglycerides	Enzymatic colorimetric	41.7	mg/dL	0-150
HDL Cholesterol - Direct	Direct Homogenous Enzymatic Colorimetric	57.1		1. No Risk: >65 2. Moderate Risk: 45-65 3. High Risk: <45
LDL-Cholesterol -Direct	Direct Homogenous Enzymatic Colorimetric	82.27	mg/dL	0-100
VLDL Cholesterol	Calculated	<b>8.34</b>	mg/dL	10-35
Chol/HDL Ratio		2.58		1.Low Risk: 3.3-4.4 2.Average Risk: 4.4-7.1 3.Moderate Risk: 7.1-11.0 4 High Risk: >11.0

Remark:

Test done on random sample at the patients/consultants request



**DEPARTMENT OF LABORATORY MEDICINE**

**BIOCHEMISTRY**

Final Report

<b>Patient Name</b>	: Miss. APARNA PATEL	<b>Order Date</b>	: 24/08/2023 08:59 AM
<b>Age / Sex</b>	: 30 Years / Female	<b>Sample Collection</b>	: 24/08/2023 09:12 AM
<b>UHID</b>	: WHN2.0000343724	<b>Report Date</b>	: 24/08/2023 10:40 AM
<b>Primary Consultant</b>	: DR. WOCKHARDT DOCTOR	<b>Specimen</b>	: Serum
<b>Order No.</b>	: 21176		
<b>Bill No.</b>	: OCR3/24/0002364		

<u>PARAMETER</u>	<u>METHOD</u>	<u>RESULT</u>	<u>UNIT</u>	<u>B.R.I</u>
<b>MEDIWHEEL FULL BODY HCU MALE AND FEMALE BELOW 40</b>				
<b>Liver Function Test (L.F.T.)</b>				
Alkaline Phosphatase	Colorimetric IFCC	48.2	U/L	35-104
S.G.O.T (AST)	IFCC Without Pyridoxal 5 Phosphate	27.5	U/L	0-32
S.G.P.T (ALT)	IFCC Without Pyridoxal 5 Phosphate	16.3	U/L	0-35
Total Protein (Serum)	Colorimetric - Biuret Method	6.73	g/dL	6.4-8.3
Albumin, BCG	Colorimetric - Bromo-Cresol Green	4.28	g/dL	3.5-5.2
Globulin	Calculated	2.45	g/dL	1.9-3.5
Albumin/Globulin Ratio	Calculated	1.74		0.9-2
Serum Total Bilirubin	Colorimetric Diazo	0.46	mg/dL	0-1.2
Serum Direct Bilirubin	Colorimetric Diazo	0.21	mg/dL	0-0.4
Serum Indirect Bilirubin	Calculated	0.25	mg/dL	0-1

--- END OF REPORT ---

SOHEL KHAN  
Verified By

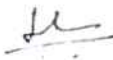
  
Dr. LAXMI LOKESH  
Consultant Pathologist  
MDPATH

Partial Reproduction of Report not permitted. This Report Relates to Sample received by Laboratory  
\* B.R.I | BIOLOGICAL REFERENCE INTERVAL \*\* Test not in Scope of Accreditation



**DEPARTMENT OF LABORATORY MEDICINE**

**IMMUNOLOGY**

Final Report

<b>Patient Name</b>	: Miss. APARNA PATEL	<b>Order Date</b>	: 24/08/2023 08:59 AM
<b>Age / Sex</b>	: 30 Years / Female	<b>Sample Collection</b>	: 24/08/2023 09:12 AM
<b>UHID</b>	: WHN2.0000343724	<b>Report Date</b>	: 24/08/2023 10:40 AM
<b>Primary Consultant</b>	: DR. WOCKHARDT DOCTOR	<b>Specimen</b>	: Serum
<b>Order No.</b>	: 21176		
<b>Bill No.</b>	: OCR3/24/0002364		

PARAMETER	METHOD	RESULT	UNIT	B.R.I
<b>MEDIWHEEL FULL BODY HCU MALE AND FEMALE BELOW 40</b>				
TOTAL T3	ECLIA	90.54	ng/dl	80-200
TOTAL T4	ECLIA	6.13	ug/dl	4.5-11.7
TSH	ECLIA	2.68	μIU/mL	0.27-4.2

--- END OF REPORT ---

**SOHEL KHAN**  
Verified By

  
**Dr. LAXMI LOKESH**  
Consultant Pathologist  
MDPATH

Partial Reproduction of Report not permitted. This Report Relates to Sample received by laboratory  
\* B.R.I : BIOLOGICAL REFERENCE INTERVAL      \*\* Test not in Scope of Accreditation



**DEPARTMENT OF LABORATORY MEDICINE**

**CLINICAL PATHOLOGY**

Final Report

<b>Patient Name</b>	: Miss. APARNA PATEL	<b>Order Date</b>	: 24/08/2023 08:59 AM
<b>Age / Sex</b>	: 30 Years / Female	<b>Sample Collection</b>	: 24/08/2023 09:12 AM
<b>UHID</b>	: WHN2.0000343724	<b>Report Date</b>	: 24/08/2023 10:40 AM
<b>Primary Consultant</b>	: DR. WOCKHARDT DOCTOR	<b>Specimen</b>	: Urine
<b>Order No.</b>	: 21176		
<b>Bill No.</b>	: OCR3/24/0002364		

PARAMETER	METHOD	RESULT	UNIT	B.R.I
<b>MEDIWHEEL FULL BODY HCU MALE AND FEMALE BELOW 40</b>				
<b>Urine Routine</b>				
Physical Examination				
Colour		Pale Yellow		
Appearance		Slightly Hazy		
Urinalyser (Roche UriSys 1100)				
Specific Gravity		1.020		1.003 - 1.035
Reaction ( pH )		6.5		
Leukocytes, microscopy		Occasional	/hpf	
Erythrocytes, microscopy		Occasional	/hpf	
Nitrite, urinalyser		Negative		
Protein, urinalyser		Negative		
Glucose, urinalyzer		Negative		
Ketone, urinalyser		Negative		
Urobilinogen urinalyser		Normal		
Billirubin uirnalyser		Negative		
Epithelial Cells		5-6	/hpf	

--- END OF REPORT ---

SOHEL KHAN  
Verified By

  
**Dr. LAXMI LOKESH**  
Consultant Pathologist  
MDPATH



**DEPARTMENT OF RADIO DIAGNOSTICS**

**Patient Name** : Miss. APARNA PATEL  
**Age/Sex** : 30 Yrs / Female  
**UHD** : WHN2.0000343724  
**Reporting Date** : 24/08/2023 11:13 AM  
**Bill No.** : OCR3/24/0002364  
**Order Date** : 24/08/2023 08:59 AM  
**Referred by** :  
**Order No.** : 8599

**CHEST X-RAY PA VIEW :**

Both lung fields are clear.

The costophrenic angles and domes of diaphragm appear normal.

No hilar or mediastinal lesion seen.

Cardiac silhouette is within normal limits.

Visualised bony thorax and soft tissues appear normal.

Impression:

Normal Chest X-Ray.



Dr. NITIN DEVKATE  
M.B.B.S., M.D.  
RADIOLOGIST



**DEPARTMENT OF RADIODIAGNOSTICS**

**Patient Name** : Miss. APARNA PATEL  
**Age/Sex** : 30 Yrs / Female  
**UHD** : WHN2.0000343724  
**Reporting Date** : 24/08/2023 11:27 AM  
**Bill No.** : OCR3/24/0002364  
**Order Date** : 24/08/2023 08:59 AM  
**Referred by** :  
**Order No.** : 8599

**USG ABDOMEN WITH PELVIS :**

Real time sonography of the abdomen and pelvis was performed .

- The liver is normal in size and echotexture. No focal parenchymal lesion noted.
- Intrahepatic biliary tree and venous radicles are normal.
- The portal vein and CBD appear normal in course and calibre.
- The gall bladder is normal in size with a normal wall thickness and there are no calculi noted within.
- The pancreas is normal in size and echotexture. No evidence of focal lesion or calcification or duct dilatation seen.
- The spleen is normal in size and echotexture.
- Both kidneys are normal in size, position and echogenecity.
- Cortical thickness and corticomedullary differentiation are normal.
- No hydronephrosis or calculi noted.
- The bladder is normal in contour, capacity and wall thickness.
- No vesical calculi noted.
- The uterus is normal in size and anteverted in position.
- Myometrial echotexture is homogenous. No focal lesions seen.
- Endometrial echocomplex is central in position and 4.8 mm in thickness.
- Both ovaries are normal in size and echogenecity.
- 1.8 cm sized dominant follicle noted in right ovary.
- No adnexal mass lesion seen.
- There is no evidence of free fluid in pouch of Douglas.

There is no evidence of ascites.

**Impression :**

No significant abnormality noted on this study.

**DR. NITIN DEVKATE**  
M.B.B.S., M.D.  
RADIOLOGIST



**2D ECHOCARDIOGRAPHY & DOPPLER REPORT**

Name : Miss. Aparna Patel      Age / Sex : 26 yrs / Female  
Done by : Dr. Amey Beedkar      Date : August 24, 2023  
UHID NO : 343724      OPD

**M-Mode Measurements**

AO : 24 mm	LVID (d) : 38 mm	IVS (d) : 09 mm
AV cusp : mm	LVID (s) : 26 mm	LVPW (d) : 09 mm
LA : 26 mm	LVEF : 62 %	RVID (d) : 20 mm

**Comments :**

**Valves** : MV, AV, TV, PV are normal  
**Chambers** : RA, RV, LA, LV are normal  
**RWMA** : No regional wall motion abnormality of LV at rest  
**IVS/IAS** : Intact  
**Clot / vegetation** : No  
**IVC** : Normal & collapsing  
**Pericardium** : Normal, no pericardial effusion

**Dopper Study :**

	PG	MG	Grade of regurgitation
MV	N	N	Nil
AV	N	N	Nil
TV	N	N	Trivial tricuspid regurgitation
PV/RVOT	N	N	Nil

Normal LV diastolic function (E / A > 1)

**Conclusion :**

Normal 2D Echo, M mode echo doppler study  
Good biventricular function, LVEF – 62 %  
Normal LV diastolic function  
Trivial tricuspid regurgitation  
No clot or effusion, no coarctation of aorta  
No pulmonary hypertension.

Dr. Amey Beedkar  
MBBS, MD (General Medicine), DM (Cardiology)  
Consultant – Interventional Cardiologist



**WOCKHARDT HOSPITALS, NAGPUR**

1643, North Ambazari Road, Nagpur - 440 010. Tel : (0712) 6624444, 6624100

Website : www.wockhardthospitals.com

Registered Office - A/501, 5th Floor, Kanakia Zillon, Next to Kurla Bus Depot, Kurla, Mumbai - 400070, India. Tel: +91-22-2653 6917

CIN : U85100MH1991PLC063096

miss aparna

24-Aug-23 10:02:45 AM

wockhardt hospitals

Rate 72 . Age not entered, assumed to be 50 years old for purpose of ECG interpretation

PR 123 . Sinus rhythm.....normal p axis, V-rate 50- 99

QRSD 89 . Low voltage, precordial leads.....precordial leads <1.0mV

QT 385 . Abnormal R-wave progression, early transition.....QRS area>0 in V2

QTc 422 . Baseline wander in lead(s) II, III, aVR, aVL, aVF, V4, V5, V6

--AXIS--  
 P 63  
 QRS 62  
 T 49

- OTHERWISE NORMAL ECG -

12 Lead; Standard Placement

Unconfirmed Diagnosis

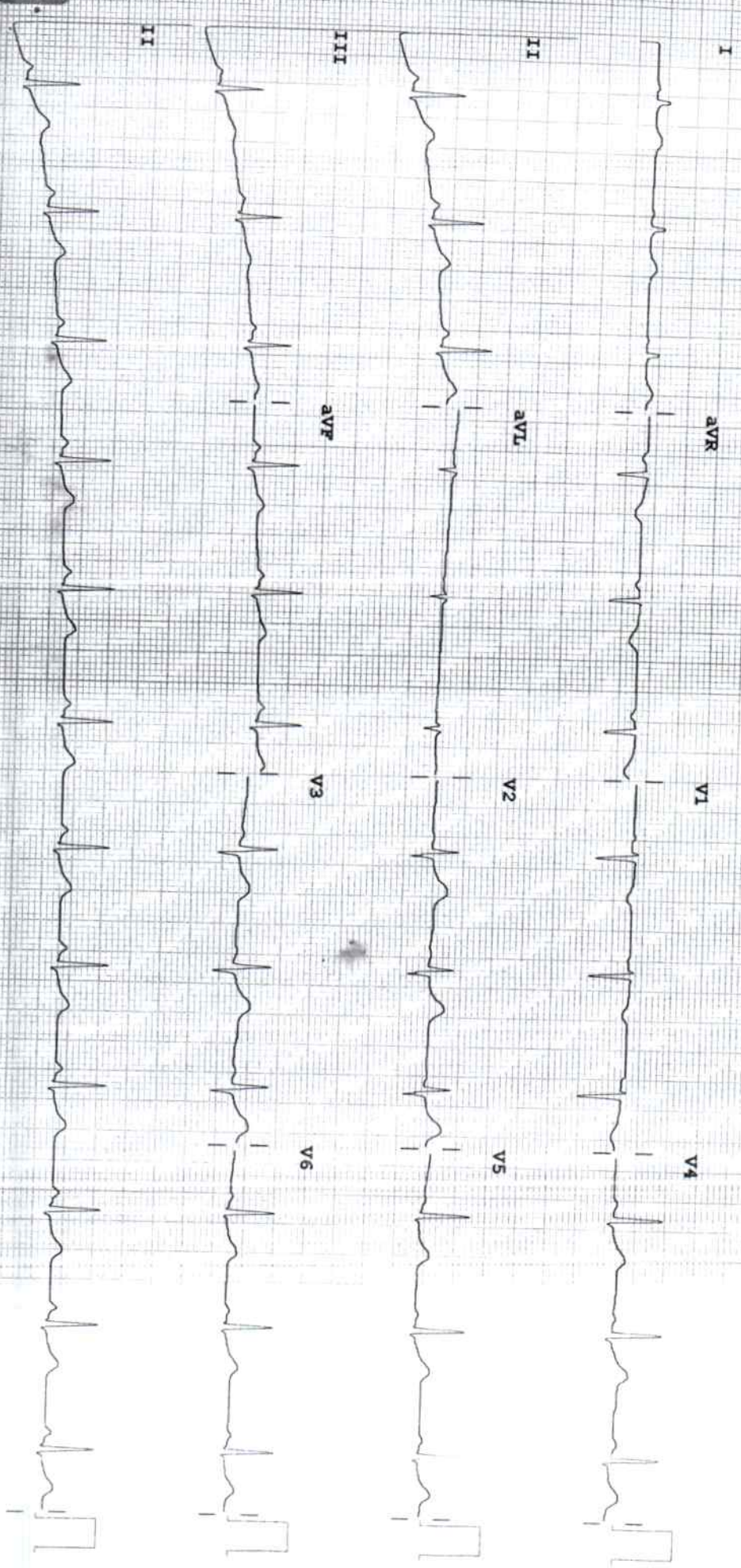

Device: Speed: 25 mm/sec Iamb: 10 mm/mV Chest: 10.0 mm/mV F 50~0.15-100 Hz PH100E CL P?



