

HEALTH CHECK UP

Name : Mayer Singh

Date : 25-2-23

Age : 40y

Sex : Male / Female

Marital status : Married / Single

PERSONAL HISTORY

Habits : Smoking / Tobacco & Snuff / Alcohol NO

Drug allergy if any : NI

Medical : NI

Surgical : NI

Height 174 cm Weight 79 Kg. BP. 110/70/60 Pulse 56

Vision : Rt. 6/9 Lt. 6/6 With Spectacles Rt. Lt.

Colour Vision : Normal ~~Abnormal~~ Near Vision 16-36

FAMILY HISTORY

Father late vishal 52 Mother Arthma Siblings Normal

CVS : Heart Sound Normal Murmurs Absent Thrills Absent

RS : Rate 16 /mt Breath sounds Normal Adventitious Absent

ABDOMEN : Tenderness Absent Rigidity Absent Bowel sound Normal

Liver NAD Kidney NAD Hernia Absent

CNS : Cranial Nerves NAD Sensory System NAD Motor System NAD

ENT NAD

Remarks

Dr. Bharti Jeswani
MBBS

Dr. Seema Kale
MBBS, MD

Dr. S. K. Suri
MBBS

Dr. Meenakshi
MBBS

HOME SAMPLE COLLECTION FACILITY AVAILABLE

Your Apollo order has been confirmed

Thu, Mar 23, 2023 at 8:18 PM

noreply@apolloclinics.info <noreply@apolloclinics.info>
To: manjeetsarai9@gmail.com
Cc: rajourigarden@apolloclinic.com, theapolloclinicrajourigarden@gmail.com

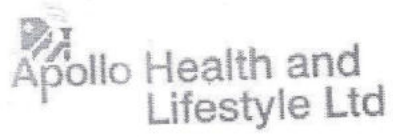

Dear MR. SINGH MANJEET,

Namaste Team,

Greetings from Apollo Clinics,

With regards to the below request the below appointment is scheduled at **RAJOURI GARDEN clinic on 2023-03-25 at 08:25-08:30.**

Corporate Name	ARCOFEMI HEALTHCARE LIMITED
Agreement Name	ARCOFEMI MEDIWHEEL MALE AHC CREDIT PAN INDIA OP AGREEMENT
Package Name	[ARCOFEMI - MEDIWHEEL - FULL BODY ANNUAL PLUS ABOVE 50Y MALE - 2D ECHO - PAN INDIA - FY2324]

"In view of corona virus precautionary measures, you are requested to take a mandatory check for symptoms & self-declaration at centre. Please cooperate. Thank you."

NOTE: We are not providing the breakfast in view of corona virus. And that customers on their own should carry their breakfast.

Note: Also once appointment is booked, based on availability of doctors at clinics tests will happen, any pending test will happen based on doctor availability and clinics will be updating the same to customers.

Instructions to undergo Health Check:

1. Please ensure you are on complete fasting for 10-To-12-Hours prior to check.
2. During fasting time do not take any kind of medication, alcohol, cigarettes, tobacco or any other liquids (except Water) in the morning.
3. Bring urine sample in a container if possible (containers are available at the Health Check Centre).
4. Please bring all your medical prescriptions and previous health medical records with you.

20:27:35
manjeet singh
Male

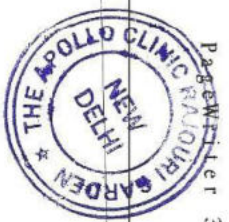

Page number 300 pi

Rate 56 . NORMAL RHYTHM, RATE 56..... normal p axis, PR, rate & rhythm
PR 178 . ST ELEV, PROBABLE NORMAL EARLY REPOL PATTERN..... ST elevation, age 16-55
QRSD 78
QT 385
QTc 371

--Axis--
P 53
QRS 61
T 36

T 36

aVR

OTHERWISE NORMAL ECG

V1

Unconfirmed diagnosis

V4

II

aVL

V2

V5

III

aVF

V3

V6

II

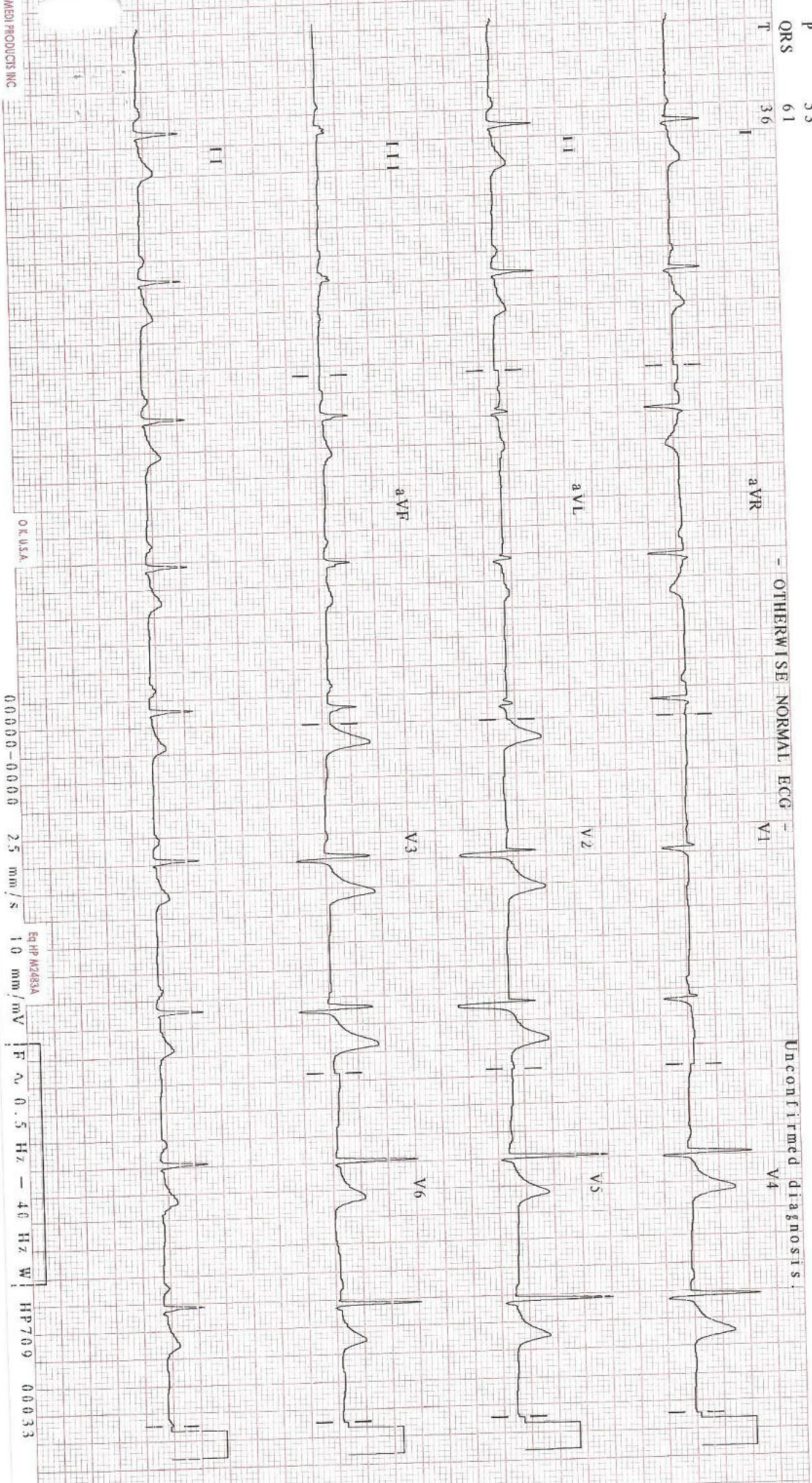

MEBI PRODUCTS INC

OK USA

0.0000-0.0000 2.5 mm/s

Eq HP M2683A 10 mm/mV

F ~ 0.5 Hz - 40 Hz W

HP769 00033

NAME: MR MANJEET SINGH
REF

AGE: 42 / Sex / M
DATE 25/03/2023

ECHO ADULT (COLOUR DOPPLER)

DIMENSIONS			NORMAL	DIMENSIONS			NORMAL
Ao (ed)	32.0 mm		(1.5 cm/m ²)	IVS (Ed)	10.4 mm		(0.6-1.2cm)
LA (es)	40.0 mm		(1.5 cm/m ²)	LVPW (Ed)	10.0 mm		(.6-1.1cm)
RVID (ed)	Normal		(0.9cm/m ²)	EF	60.0 %		(0.62-0.85)
LVID (ed)	50.0 mm		(2.6-3.4 cm/m ²)	FS	30.0		
LVID (es)	30.0 mm						

MORPHOLOGICAL DATA

Mitral Valve	Normal	Interatrial Septum	Normal
Aortic Valve	Normal	Interventricular Septum	Normal
Tricuspid Valve	Normal	Pulmonary Artery	Normal
Pulmonary Valve	Normal	Aorta	Normal
Right Ventricle	Normal	Right Atrium	Normal
Left Ventricle	Normal	Left Atrium	MILDLY DILATED
Pericardium	Normal		
Colour Doppler	TRACE TR, TRACE MR, NO PAH, IVC NORMAL,		
Wall motion	Normal		

IMPRESSION : NORMAL STUDY

DR SEEMA KALE MD
SENIOR CONSULTANT.

• CLINICAL CORRELATION IS ESSENTIAL FOR FINAL DIAGNOSIS. • IF THE TESTS RESULTS ARE UNEXPECTED PLEASE CONTACT THE LABORATORY.
• ALL THE CONGENITAL ANOMALIES IN THE FETUS MAY NOT BE DIAGNOSED IN ULTRASONOGRAPHY. • THIS REPORT IS NOT VALID FOR MEDICOLEGAL PURPOSE.

Licensee : Bharti Medicare Pvt. Ltd. The Apollo Clinic, C-70, Major Sudesh Kumar Marg, Opp. Madhav Park, Near Main Market, Rajouri Garden, New Delhi-110 027
Phone : (011) 2591 8222 / 8333 / 8444, 9811061009, E-mail : rajourigarden@theapolloclinic.com, Website : www.apolloclinicrajourigarden.com

MSME UAM NO. : DI 11E0021521

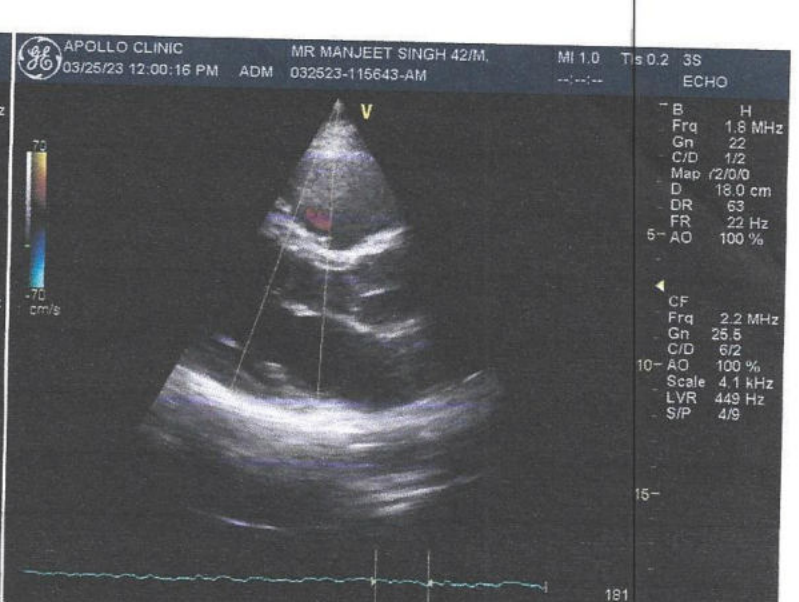
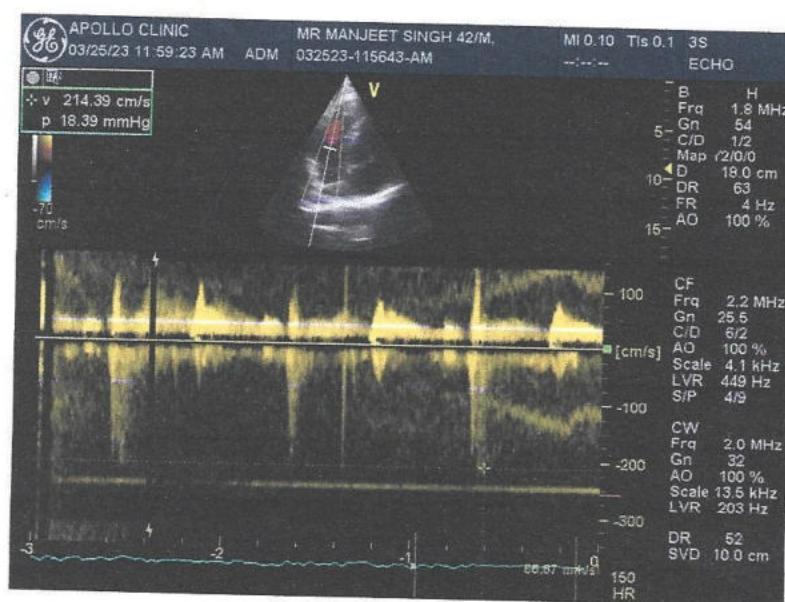
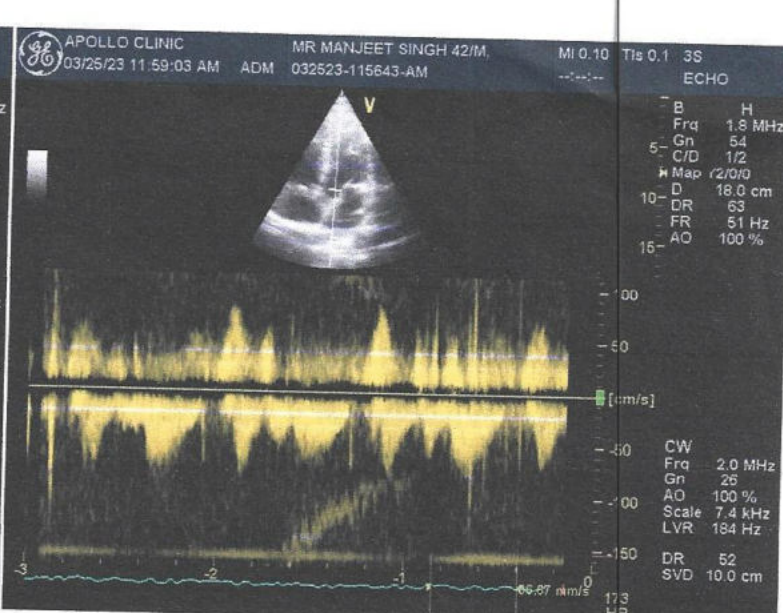
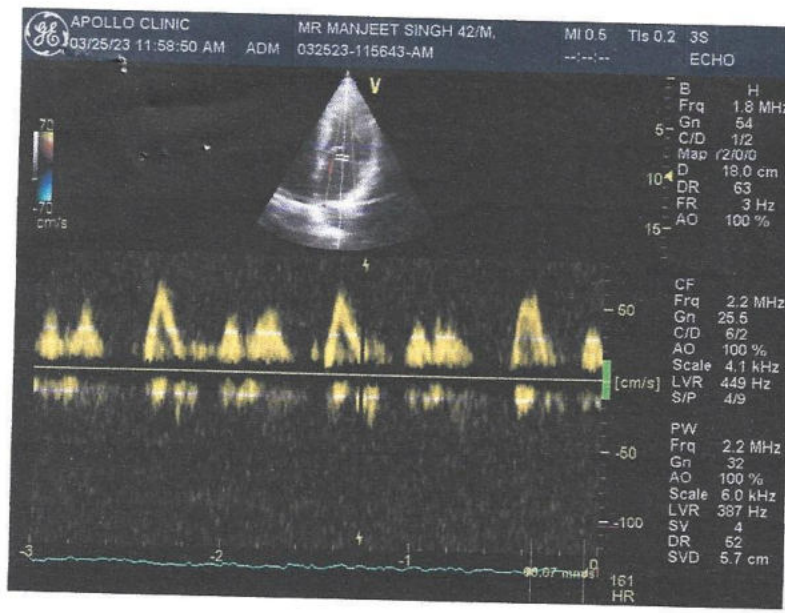

Patient Name : Mr. Manjeet Singh	MR No	: FRAJ0000
Age/Sex : 42Y/M	Visit No	: FRAJOPV
Pres Doctor :	Bill Date	: 25.03.2023
Ref.by :	Report Date	: 25.03.2023

ULTRASOUND WHOLE ABDOMEN

LIVER: Liver is normal in shape, size and echotexture. No focal intra-hepatic lesion detected. Intra-hepatic biliary radicals are not dilated. Portal vein is normal in calibre.

GALL BLADDER: Gall bladder is well visualised. Its wall thickness is normal. No calculus or mass lesion is seen in gall bladder.

PANCREAS: Pancreas appears normal in size and echopattern.

SPLEEN: Spleen appears normal in size and echopattern.

KIDNEYS: Both kidneys are normal in position, size and outline. Cortico-medullary differentiation of both kidneys is maintained. Central sinus echoes are compact. No calculus / hydronephrosis seen.

Visualised parts of retroperitoneum do not show any lymphadenopathy.

URINARY BLADDER: Urinary bladder is well distended and shows clear contents.

PROSTATE: Prostate is normal in shape, size ~ 3.8 x 3.3 x 2.5 cm (Vol ~ 17.3 cc) and echotexture.

No free fluid detected.

IMPRESSION: - NORMAL STUDY.

To be correlate clinically.



Dr. L. R. Richhele
Consultant Radiologist.

Disclaimer: Renal calculi less than 5mm could be missed on an Ultrasound. NCCT KUB is the modality of choice for the same.

Patient Name : Mr. Manjeet Singh
Age/Sex : 42 Y/M
Pres Doctor :
Ref.by : SELF

MR No : FRAJ.0000226764
Visit No : FRAJOPV102235
Bill Date : 25-03-2023 12:01
Report Date : 25-03-2023 12:03

X-RAY CHEST PA VIEW

- Both lungs fields do not show any active parenchymal lesion.
- Both costophrenic angles are normal.
- B/L hila appear normal in size & density.
- Both domes of diaphragm are normal.
- Cardiac silhouette appears normal.
- Visualised soft tissues and bony cage appear normal.

IMPRESSION:- NORMAL STUDY.

To be correlate clinically.



Dr.L.R.Richhele
Consultant Radiology

Patient Name : Mr. Manjeet Singh
 UHID/MR No. : FRAJ.0000226764
 Visit Date : 25-03-2023 12:01
 Sample Collected on : 25-03-2023 12:23
 Ref Doctor : SELF
 Emp/Auth/TPA ID : fduo58465
 Sponsor Name : ARCOFEMI HEALTHCARE LIMITED

Age / Gender : 42Y/Male
 OP Visit No : FRAJOPV102235
 Reported on : 25-03-2023 18:24
 Specimen : EDTA Blood
 Pres Doctor: :

DEPARTMENT OF LABORATORY MEDICINE

TEST NAME	RESULT	BIOLOGICAL REFERENCE INTERVALS	UNITS
BLOOD GROUP AND RH TYPE			
ABO Group	AB		
RH	Positive		

End of the report

Results are to be correlated clinically

Lab Technician / Technologist
 Surinder

 Dr. Prashant Purwar
 MBBS, DCP
 Consultant Pathologist

• CLINICAL CORRELATION IS ESSENTIAL FOR FINAL DIAGNOSIS. • IF THE TESTS RESULTS ARE UNEXPECTED PLEASE CONTACT THE LABORATORY.
 • ALL THE CONGENITAL ANAMOLIES IN THE FETUS MAY NOT BE DIAGNOSED IN ULTRASONOGRAPHY. • THIS REPORT IS NOT VALID FOR MEDICOLEGAL PURPOSE.

Licensee : Bharti Medicare Pvt. Ltd. The Apollo Clinic, C-70, Major Sudesh Kumar Marg, Opp. Madhav Park, Near Main Market, Rajouri Garden, New Delhi-110 027
 Phone : (011) 2591 8222 / 8333 / 8444, 9811061009, E-mail : rajourigarden@theapolloclinic.com, Website : www.apolloclinicrajourigarden.com Page 1 of

MSME UAM NO. : DL11E0021531

Patient Name : Mr. Manjeet Singh
 UHID/MR No. : FRAJ.0000226764
 Visit Date : 25-03-2023 12:01
 Sample Collected on : 25-03-2023 12:23
 Ref Doctor : SELF
 Emp/Auth/TPA ID : fduo58465
 Sponsor Name : ARCOFEMI HEALTHCARE LIMITED

Age / Gender : 42Y/Male
 OP Visit No : FRAJOPV102235
 Reported on : 26-03-2023 12:46
 Specimen : Serum
 Pres Doctor: :

DEPARTMENT OF LABORATORY MEDICINE

TEST NAME	RESULT	BIOLOGICAL REFERENCE INTERVALS	UNITS
LIPID PROFILE TEST (PACKAGE)			
CHOLESTEROL Method: CHOD - PAP	188	Desirable < 200 Borderline High : 200-239 High : > 240	mg/dl
Triglyceride Method: GPO-PAP	176	50-200	mg/dl
HDL Method: DIRECT	51.8*	30 - 50	mg/dl
LDL Method: DIRECT	101.0*	60 - 100	mg/dl
VLDL Method: Calculated	35.2	<40	mg/dl
CHOLESTEROL / HDL RATIO Method: Calculated.	3.6	0 - 4.5	
GLYCOSYLATED HEMOGLOBIN (HBA1C)			
GLYCOSYLATED HEMOGLOBIN (HBA1C) - WHOLE BLOOD Method: BORONATE AFFINITY	5.6	4.2 - 6.0	%
THYROID PROFILE - I(T3,T4 AND TSH)			
Serum FT3	4.3	3.2 - 5.9	pmol/l
Serum FT4	15.8	10.6 - 21.0	pmol/l
Serum TSH	2.0	0.38 - 5.0	uIU/ml
GLUCOSE - (FASTING)			
GLUCOSE - (FASTING) Method: (GOD-POD).	86	70 - 110	mg/dL
GLUCOSE - (POST PRANDIAL)			
GLUCOSE - (POST PRANDIAL) Method: (GOD-POD)	98	70-140	mg/dl

End of the report

Results are to be correlated clinically

Lab Technician / Technologist
Surinder

Dr. Prashant Purwar

MBBS, DCP
Consultant Pathologist

• CLINICAL CORRELATION IS ESSENTIAL FOR FINAL DIAGNOSIS. • IF THE TESTS RESULTS ARE UNEXPECTED PLEASE CONTACT THE LABORATORY.
 • ALL THE CONGENITAL ANAMOLIES IN THE FETUS MAY NOT BE DIAGNOSED IN ULTRASONOGRAPHY. • THIS REPORT IS NOT VALID FOR MEDICOLEGAL PURPOSE.

Patient Name : Mr. Manjeet Singh
 UHID/MR No. : FRAJ.0000226764
 Visit Date : 25-03-2023 12:01
 Sample Collected on : 25-03-2023 12:23
 Ref Doctor : SELF
 Emp/Auth/TPA ID : fduo58465
 Sponsor Name : ARCOFEMI HEALTHCARE LIMITED

Age / Gender : 42Y/Male
 OP Visit No : FRAJOPV102235
 Reported on : 26-03-2023 12:47
 Specimen : Serum
 Pres Doctor: :

DEPARTMENT OF LABORATORY MEDICINE

TEST NAME	RESULT	BIOLOGICAL REFERENCE INTERVALS	UNITS
KFT - RENAL PROFILE-SERUM			
UREA Method: Urease	21.0	10-50	mg/dl
Creatinine Method: Jaffe	0.97	0.5 - 1.3	mg/dl
Uric Acid Method: Uricase	4.9	3.5 - 7.2	mg/dl
Sodium(Na) Method: ISE	140.9	136 - 142	mmol/L
Potassium(K) Method: ISE	4.2	3.8 - 5.0	mmol/L
Chloride(Cl) Method: ISE	101.3	95 - 103	mmol/L
Calcium. Method: OCPC	10.1	9.2 - 11.0	mg/dl
Phosphorus Method: Molybdate UV	2.5	2.3 - 4.7	mg/dl

End of the report

Results are to be correlated clinically

Lab Technician / Technologist
Surinder

Dr. Prashant Purwar
MBBS, DCP
Consultant Pathologist

Patient Name : Mr. Manjeet Singh
 UHID/MR No. : FRAJ.0000226764
 Visit Date : 25-03-2023 12:01
 Sample Collected on : 25-03-2023 12:23
 Ref Doctor : SELF
 Emp/Auth/TPA ID : fduo58465
 Sponsor Name : ARCOFEMI HEALTHCARE LIMITED

Age / Gender : 42Y/Male
 OP Visit No : FRAJOPV102235
 Reported on : 26-03-2023 12:47
 Specimen : Serum
 Pres Doctor: :

DEPARTMENT OF LABORATORY MEDICINE

TEST NAME	RESULT	BIOLOGICAL REFERENCE INTERVALS	UNITS
LIVER FUNCTION TEST (PACKAGE)			
BILIRUBIN - TOTAL. Method: Jendrassik	0.47	0.1 - 1.3	mg/dl
Bilirubin (Direct)-Serum Method: Diazo.	0.15	0 - 0.3	mg/dl
A/G Method: Calculated	1.4	1.0 - 2.0	
BILIRUBIN - INDIRECT. Method: Calculated.	0.32	<1.1	mg/dl
SGOT /AST Method: IFCC (With P5P)	23.0	0 - 35	U/L
SGPT/ALT Method: IFCC (With P5P)	26.0	0 - 45	U/L
ALKALINE PHOSPHATE Method: AMP BUFFER	60.1	30 - 117	U/L
GGT. Method: SZAZ	11.0	10 - 50	U/L
TOTAL PROTEIN Method: Biuret	7.8	5.8-8.0	g/dl
ALBUMIN Method: BCG	4.6	3.7-5.2	g/dl
GLOBULIN Method: Calculated	3.2	2.5 - 3.5	mg/dL

End of the report

Results are to be correlated clinically

Lab Technician / Technologist
Surinder

Dr. Prashant Purwar
MBBS, DCP
Consultant Pathologist

• CLINICAL CORRELATION IS ESSENTIAL FOR FINAL DIAGNOSIS. • IF THE TESTS RESULTS ARE UNEXPECTED PLEASE CONTACT THE LABORATORY.
 • ALL THE CONGENITAL ANAMOLIES IN THE FETUS MAY NOT BE DIAGNOSED IN ULTRASONOGRAPHY. • THIS REPORT IS NOT VALID FOR MEDICOLEGAL PURPOSE.

Licensee : Bharti Medicare Pvt. Ltd. The Apollo Clinic, C-70, Major Sudesh Kumar Marg, Opp. Madhav Park, Near Main Market, Rajouri Garden, New Delhi-110 027
 Phone : (011) 2591 8222 / 8333 / 8444, 9811061009, E-mail : rajourigarden@theapolloclicin.com, Website : www.apolloclicinrajourigarden.com Page 1 of

MSME UAM NO. : DL11F0021531

Patient Name : Mr. Manjeet Singh
 UHID/MR No. : FRAJ.0000226764
 Visit Date : 25-03-2023 12:01
 Sample Collected on : 25-03-2023 12:23
 Ref Doctor : SELF
 Package Name : ARCOFEMI - MEDIWHEEL - FULL BODY ANNUAL PLUS ABOVE 50Y MALE - 2D ECHO - PAN INDIA - FY2324.
 Emp/Auth/TPA ID : fduo58465
 Sponsor Name : ARCOFEMI HEALTHCARE LIMITED

Age / Gender : 42Y/Male
 OP Visit No : FRAJOPV102235
 Reported on : 26-03-2023 12:48
 Specimen : Serum(Spl)
 Pres Doctor :

DEPARTMENT OF LABORATORY MEDICINE

TEST NAME	RESULT	BIOLOGICAL REFERENCE INTERVALS	UNITS
PSA TOTAL PSA TOTAL Method: Immunofluorescence	0.53	0.0 - 4.0	ng/mL

Interpretation :

Serum prostate specific antigen (PSA) concentrations are elevated above 4.0 ng/ml in 28% of men with benign prostatic hyperplasia, 58% of men with organ confined prostate cancer and 80% of men with extensive prostate cancer, but in less than 8% of normal healthy men over 50 yrs of age. After radical prostatectomy, serum PSA levels are (< 0.2 ng/ml), 93% of patients with undetectable serum PSA concentrations have no clinical tumour recurrence.

Free PSA as a percent of Total PSA Probability of carcinoma prostate when Total PSA is 4.1 - 10 ng / ml

- >	26	8 %
20 -	25	16 %
15 -	20	20 %
10 -	15	28 %
0 -	0 -	56 %

Comments:-

- 1 False negative / positive results are observed in patients receiving mouse monoclonal antibodies for diagnosis or therapy.
- 2 PSA total and free levels may appear consistently elevated / depressed due to the interference by heterophilic antibodies and nonspecific protein binding.
- 3 Results obtained with different assay kits cannot be used interchangeably.
- 4 All results should be correlated with clinical findings and results of other investigations.

End of the report

Results are to be correlated clinically

Lab Technician / Technologist
Surinder

Dr. Prashant Purwar
MBBS, DCP
Consultant Pathologist

• CLINICAL CORRELATION IS ESSENTIAL FOR FINAL DIAGNOSIS. • IF THE TESTS RESULTS ARE UNEXPECTED PLEASE CONTACT THE LABORATORY.
 • ALL THE CONGENITAL ANAMOLIES IN THE FETUS MAY NOT BE DIAGNOSED IN ULTRASONOGRAPHY. • THIS REPORT IS NOT VALID FOR MEDICOLEGAL PURPOSE.

Patient Name : Mr. Manjeet Singh
 UHID/MR No. : FRAJ.0000226764
 Visit Date : 25-03-2023 12:01
 Sample Collected on : 25-03-2023 12:23
 Ref Doctor : SELF
 Emp/Auth/TPA ID : fduo58465
 Sponsor Name : ARCOFEMI HEALTHCARE LIMITED

Age / Gender : 42Y/Male
 OP Visit No : FRAJOPV102235
 Reported on : 25-03-2023 18:43
 Specimen : Urine
 Pres Doctor: :

DEPARTMENT OF LABORATORY MEDICINE

URINE ROUTINE EXAMINATION

URINE EXAMINATION TEST REPORT

Test Name	Observed Value	Unit	Reference Range
Urine R/M Examination			
Quantity	30	ml.	
Colour	Pale Yellow		Pale Yellow
Transparency	Clear		Clear
Urine Specific Gravity	1.020		1.005 - 1.030
Dipstick			
pH	6.5		
Dipstick / pH paper			5.5 - 7.5
Chemical Examination			
Protein	Nil		Nil
Dipstick/Heat & acetic acid			
Sugar	Nil		Nil
Dipstick/Benedicts reagent			
Microscopic Examination			
Pus Cells	1-2	/HPF	1-2
RBC'S	Nil	/HPF	Nil
Casts	Nil	/HPF	Nil
Crystals	Nil	/HPF	Nil
Epithelial Cells	Occasional	/HPF	Nil
Bacteria	Nil	/HPF	1-2

End of the report

Results are to be correlated clinically

Lab Technician / Technologist
Dr_Prashant

Dr. Prashant Purwar
MBBS, DCP
Consultant Pathologist

• CLINICAL CORRELATION IS ESSENTIAL FOR FINAL DIAGNOSIS. • IF THE TESTS RESULTS ARE UNEXPECTED PLEASE CONTACT THE LABORATORY.
 • ALL THE CONGENITAL ANAMOLIES IN THE FETUS MAY NOT BE DIAGNOSED IN ULTRASONOGRAPHY. • THIS REPORT IS NOT VALID FOR MEDICOLEGAL PURPOSE.

Licensee : Bharti Medicare Pvt. Ltd. The Apollo Clinic, C-70, Major Sudesh Kumar Marg, Opp. Madhav Park, Near Main Market, Rajouri Garden, New Delhi-110 027
 Phone : (011) 2591 8222 / 8333 / 8444, 9811061009, E-mail : rajourigarden@theapolloclicin.com, Website : www.apolloclicinrajourigarden.com Page 1 of

MSME UAM NO. : DL11E0021531