

भारत सरकार  
Government of India

बिमला  
Bimala

जन्म वर्ष / Year of Birth : 1980  
महिला / Female



8843 8674 4686

आधार - आम आदमी का अधिकार

बिमला

आधार  
Unique Identification Authority of India

पता: W/O: बल राज, तह-चिडावा,  
गांव- बुडानिया, बुडानिया, झुंझुनू,  
बुडानिया, राजस्थान, 333025

Address: W/O: Bal Raj,  
tah-chirawa, gav- budania,  
Budaniya, Jhunjhunu, Budania,  
Rajasthan, 333025

8843 8674 4686

1947  
1800 300 1947

help@uidai.gov.in

WWW  
www.uidai.gov.in



# RAJASTHANI DIAGNOSTIC & MRI CENTRE

FULLY COMPUTERISED PATHOLOGY LABORATORY

MRI

CT SCAN

TMT

SONOGRAPHY

X-RAY

ECG

MAMMOGRAPHY

|         |                            |      |           |
|---------|----------------------------|------|-----------|
| NAME    | BIMALA                     | AGE- | SEX: F    |
| REF/BY: | MEDI-WHEEL HEALTH CHECK UP | DATE | 12-Feb-22 |

## ULTRASONOGRAPHY WHOLE ABDOMEN

### GASEOUS ABDOMEN

**Liver:** is normal in size, shape and echotexture. No IHBR dilatation is seen. No focal mass seen. Portal vein and hepatic veins are normal in diameter. Common bile duct is normal in diameter and lumen is clear.

**Gall bladder:** is normal in size shape, location with echo free lumen. Wall thickness is normal. No echogenic shadow suggestive of calculus is seen. No focal mass or lesion is seen.

**Pancreas:** is normal in size, shape and echotexture. No focal mass or lesion is detected. Pancreatic duct is not dilated.

**Rt. Kidney:** is normal in size, shape, position and echotexture. Corticomedullary differentiation is well maintained. No evidence of definite calculus/ hydronephrosis is seen.

**Lt. Kidney:** is normal in size, shape, position and echotexture. Corticomedullary differentiation is well maintained. No evidence of definite calculus/ hydronephrosis is seen.

**Spleen:** is normal in size, regular in shape and echo texture. No focal lesion is seen. Splenic vessels are seen normal.

**Urinary Bladder:** is well distended. Outline of bladder is regular. Wall thickness is normal. No focal mass is seen. No echogenic shadow suggestive of calculus is seen.

**Uterus:** is normal in size, regular in shape and outline. Uterus is anteverted and ante flexed. Endometrium is normal in thickness 8.2mm. No sonolucent or echogenic mass lesion seen.

**Adenexa:** Both adenexal regions are seen normal. No focal mass or lesion is seen. Both ovaries are seen normal in size shape and outline.

No evidence of ascites is seen. No significant Lymphadenopathy is seen. No obvious bowel pathology is seen. Retroperitoneum including aorta, IVC is unremarkable.

### IMPRESSION:

❖ NORMAL SONOGRAPHY STUDY

Advised: clinicopathological correlation

  
DR. B S GUPTA  
MD RADIODIAGNOSIS



आपताकालीन सेवाएं

THIS REPORT IS NOT VALID FOR MEDICO LEGAL PURPOSE



B-110, Indra Nagar, Jhunjhunu (Raj.) Ph. No. 01592 294977



Female

12.02.2022 12:23:31  
RAJASTHANI DIAGNOSTICS CENTRE  
JHUNHUNU RAJ.

Technician:  
Ordering Ph:  
Referring Ph:  
Attending Ph:

Location:  
Order Number:  
Visit:

Room:

Indication:  
Medication 1:  
Medication 2:  
Medication 3:

63 bpm  
--/-- mmHg

QRS : 76 ms  
QT / QTcBaz : 388 / 397 ms  
PR : 152 ms  
P : 102 ms  
RR / PP : 956 / 952 ms  
P / QRS / T : 4 / 58 / 47 degrees

Normal sinus rhythm  
Normal ECG

*Handwritten signature*

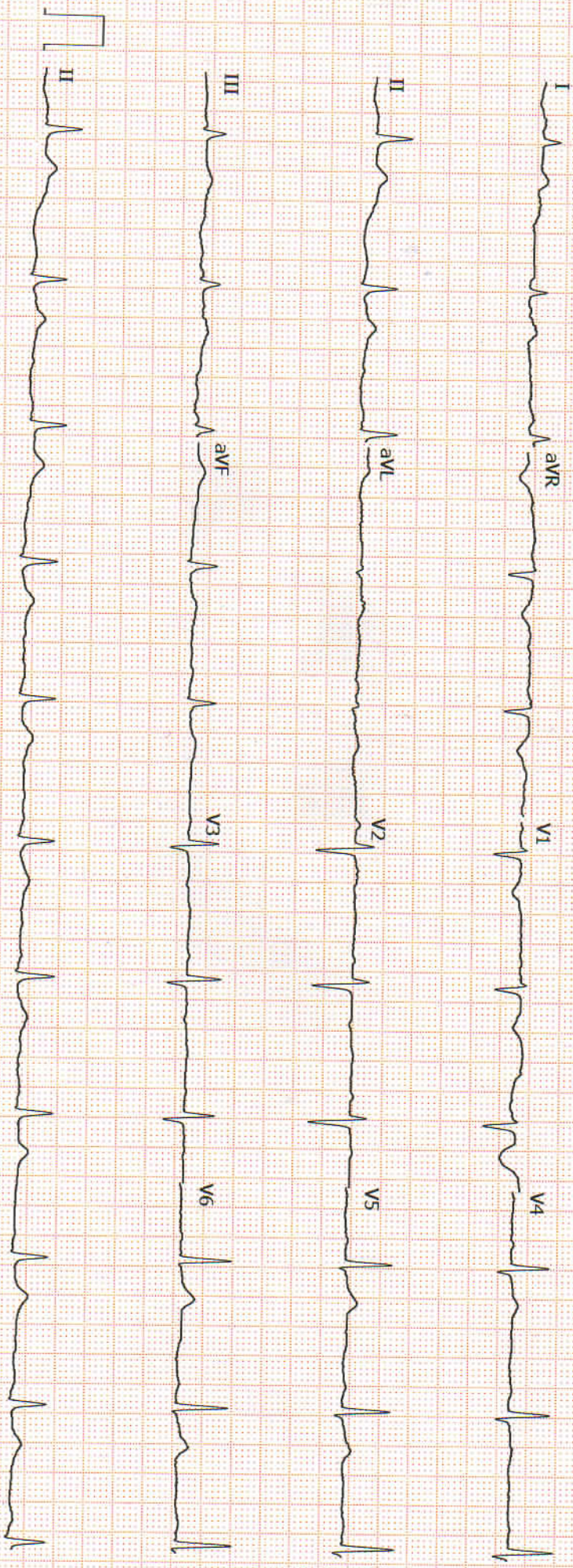

GE MAC2000

1.1

125L<sup>TM</sup> V241

25 mm/s

10 mm/mV

ADS

0.56-20 Hz

50 Hz

Unconfirmed

4X2.5X3\_25\_R1

1/1



# RAJASTHANI DIAGNOSTIC & MRI CENTRE

FULLY COMPUTERISED PATHOLOGY LABORATORY

MRI CT SCAN TMT SONOGRAPHY X-RAY ECG MAMMOGRAPHY

|                    |                   |
|--------------------|-------------------|
| NAME : BIMALA      | AGE:41/SEX : F    |
| REF.BY : MEDIWHEEL | DATE: 12.FAB.2022 |

## X-RAY CHEST (PA)

- Both lung fields appear normal in under view
- No e/o consolidation or cavitations is seen.
- Both costo-phrenic angles appear clear.
- Cardiac size is within normal limits.
- Both domes of diaphragm appear normal.
- Bony thoracic cage & soft tissue shadow appear normal.

**IMPRESSION :- NORMAL X-RAY CHEST (PA)**

**DR. B S GUPTA**

**MD RADIODIAGNOSIS**



आपताकालीन सेवाएं

THIS REPORT IS NOT VALID FOR MEDICO LEGAL PUROSE





# RAJASTHANI DIAGNOSTIC & MRI CENTRE

FULLY COMPUTERISED PATHOLOGY LABORATORY

**MRI CT SCAN TMT SONOGRAPHY X-RAY ECG MAMMOGRAPHY**

Report date: 2022-02-12 11:15

Patient ID: 35852 Birth date: 0000-00-00  
Name: BIMALA DEVI Sex: Female

Measure type: Human Doctor: MEDI WHEEL HEAL  
Sample ID: 34870 Date: 2022-02-12

| Parameter: | Result:       | Limit:         |
|------------|---------------|----------------|
| WBC:       | 6.22 $10^9/l$ | [4.00 - 11.00] |
| LYM:       | 2.43 $10^9/l$ | [1.30 - 4.00]  |
| MID:       | 0.33 $10^9/l$ | [0.15 - 0.70]  |
| GRA:       | 3.46 $10^9/l$ | [2.50 - 7.50]  |
| LYM%:      | 39.00 %       | [25.0 - 40.0]  |
| MID%:      | 5.30 %        | [3.0 - 7.0]    |
| GRA%:      | 55.60 %       | [50.0 - 75.0]  |

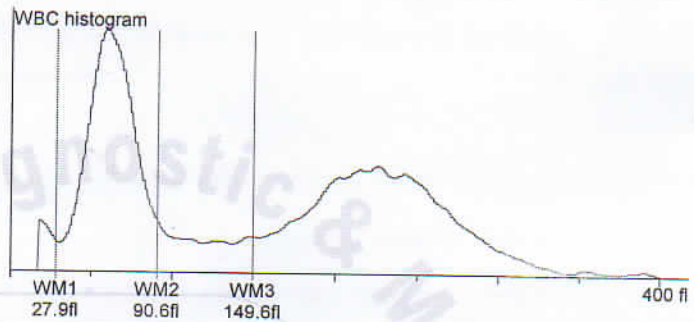

|        |   |                  |                 |
|--------|---|------------------|-----------------|
| RBC:   | - | 3.58 $10^{12}/l$ | [4.00 - 5.50]   |
| HGB:   | - | 10.20 g/l        | [11.5 - 16.5]   |
| HCT:   | - | 34.94 %          | [36.00 - 52.00] |
| MCV:   | + | 98.00 fl         | [76 - 96]       |
| MCH:   |   | 28.60 pg         | [27 - 32]       |
| MCHC:  | - | 29.30 g/l        | [30 - 35]       |
| RDWs:  | + | 50.80 fl         | [20.0 - 42.0]   |
| RDWcv: |   | 14.00 %          | [0.0 - 0.0]     |

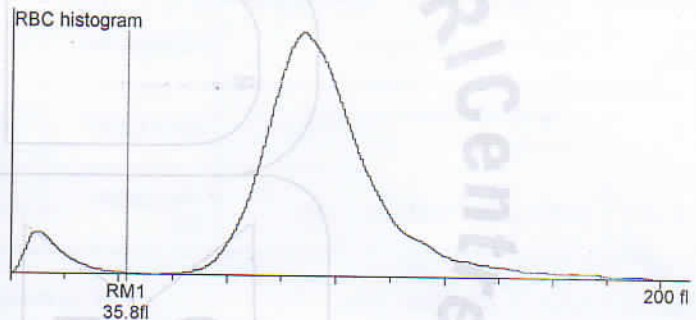

|        |                 |               |
|--------|-----------------|---------------|
| PLT:   | 249.00 $10^9/l$ | [100 - 400]   |
| PCT:   | 0.30 %          | [0.00 - 0.00] |
| MPV:   | 11.90 fl        | [8.0 - 15.0]  |
| PDWs:  | 18.30 fl        | [0.0 - 0.0]   |
| PDWcv: | 41.50 %         | [0.0 - 0.0]   |

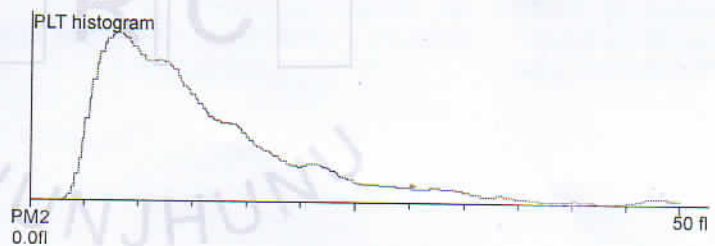

Doctor:



आपताकालीन सेवाएं

THIS REPORT IS NOT VALID FOR MEDICO LEGAL PURPOSE



B-110, Indra Nagar, Jhunjhunu (Raj.) Ph. No. 01592 294977



# RAJASTHANI DIAGNOSTIC & MRI CENTRE

FULLY COMPUTERISED PATHOLOGY LABORATORY

**MRI CT SCAN TMT SONOGRAPHY X-RAY ECG MAMMOGRAPHY**

## Department of Laboratory



Patient Name : **BIMALA DEVI**  
Age/Gender : **41 / FEMALE**  
Referred By Dr. : **MEDI-WHEEL HEALTH CHECKUP**

Sr. Number : **35852**  
Invoice Date : **12-02-2022 10:57 AM**  
Registration No. : **7572**  
Print Date : **12-02-2022 03:36 PM**

## HAEMATOLOGY

| Test Name                            | Observed Values | Reference Intervals | Units |
|--------------------------------------|-----------------|---------------------|-------|
| ESR (Erythrocyte Sedimentation Rate) | 17              | 20                  | mm/hr |
| BLOOD GROUPING (ABO & Rh )           | O+ Positive     |                     |       |

## HbA1c(Glycosylated hemoglobin)

| Test Name                       | Observed Values | Reference Intervals  | Units |
|---------------------------------|-----------------|--|-------|
| HbA1c(Glycosylated hemoglobin)  | 5.40            | < 6.50 Non-Diabetic<br>6.50 - 7.00 Very Good Control<br>7.10 - 8.00 Adeqate Control<br>8.10 - 9.00 Suboptimal Control<br>9.10 - 10.00 Diabetic Poor Control<br>> 10.00 Very Poor Control | %     |
| eAG (Estimated Average Glucose) | 108.28          |  | mg/dL |

Method : Fluorescence Immunoassay Technology

Sample Type : EDTA Blood

Test Performed by:-

Fully Automated (EM 200 ) ERBA MANNHEIM.

Remarks :

*Vikash*

*Mani Agarwal*

DR. Mani Agarwal  
(MD. (Path.))



PATHOLOGIST

T&C : This Reports is Not Valid For Medico Legal Purposes. \* Identification and name of person is not our responsibility.

आपताक वीर प्रदां this report should be re... THIS REPORT IS NOT VALID FOR MEDICO LEGAL PURPOSE... ering Age,sex effect of drug and other relevant factor.

B-110, Indra Nagar, Jhunjhunu (Raj.) Ph. No. 01592 294977



# RAJASTHANI DIAGNOSTIC & MRI CENTRE

## FULLY COMPUTERISED PATHOLOGY LABORATORY

**MRI CT SCAN TMT SONOGRAPHY X-RAY ECG MAMMOGRAPHY**

### Department of Laboratory



Patient Name : **BIMALA DEVI**  
Age/Gender : **41 / FEMALE**  
Referred By Dr. : **MEDI-WHEEL HEALTH CHECKUP**

Sr. Number : **35852**  
Invoice Date : **12-02-2022 10:57 AM**  
Registration No. : **7572**  
Print Date : **12-02-2022 03:36 PM**

*Glycosylated Hemoglobin Testing is Recommended for both (a) Checking Blood Sugar Control in People who might be Pre-Diabetic. (b) Monitoring Blood Sugar Control in patients in more elevated levels, termed Diabetes Mellitus. The American Diabetic Association suggests that the Glycosylated Hemoglobin Test be Performed atleast Two Times in Year in Patients with Diabetes that are meeting Treatment Goals (and That have stable glycemc Control) and Quarterly in Patients with Diabetes whos therapy has changed or that are not meeting Glycemc Goals.*

*Glycosylated Hemoglobin measurement is not appropriate where there has been change in diet or Treatment within 6 Weeks. Hence people with recent Blood Loss, Hemolytic Aneamia, or Genetic Differences in the Hemoglobin Molecule (Hemoglobinopathy) such as Sickle-cell Disease and other Conditions, as well as those that have donated Blood recently, are not suitable for this Test.*

### BIO-CHEMISTRY

| Test Name                        | Observed Values | Reference Intervals | Units |
|----------------------------------|-----------------|---------------------|-------|
| Fasting Blood Sugar              | 73.0            | 60--110             | mg/dL |
| Blood Sugar PP                   | 96.0            | 60 - 140            | mg/dL |
| Gamma glutamyl transferase (GGT) | 26.0            | 15.0--85.0          | IU/L  |

### Liver Function Test

| Test Name                                   | Observed Values | Reference Intervals | Units |
|---|-----------------|---------------------|-------|
| SGOT/AST(Tech.:UV Kinetic)                  | 21.0            | 5--40               | U/L   |
| SGPT/ALT(Tech.:UV Kinetic)                  | 27.0            | 5--40               | U/L   |
| Bilirubin(Total)(Tech.:Jendressik Grof)     | 0.84            | 0.1--1.1            | mg/dL |
| Bilirubin(Direct)                           | 0.20            | 0--0.3              | mg/dL |
| Bilirubin(Indirect)                         | 0.64            | 0.1--1.0            | mg/dL |
| Total Protein(Tech.:Biuret)                 | 7.01            | 6--8                | gm/dL |
| Albumin(Tech.:BCG)                          | 3.79            | 3.5--5              | gm/dL |
| Globulin(CALCULATION)                       | 3.22            | 2.5--4.5            | gm/dL |
| A/G Ratio(Tech.:Calculated)                 | 1.18            | 0.2 -- 1.3          |       |
| Alkaline Phosphatase(Tech.:Pnp Amp Kinetic) | 123.0           | 30--128             | U/L   |

*Vikash*

*Mani Agarwal*

DR. Mani Agarwal  
(MD. (Path.))



24/7 SERVICE  
PATHOLOGIST

PATHOLOGIST

T&C : This Reports is Not Valid For Medico Legal Purposes. \* Identification and name of person is not our responsibility.

आपताका रिपोर्ट इस रिपोर्ट को बनाने के लिए उम्र, लिंग, दवा के प्रभाव और अन्य संबंधित कारकों को ध्यान में रखना चाहिए।

**THIS REPORT IS NOT VALID FOR MEDICO LEGAL PURPOSE**

**B-110, Indra Nagar, Jhunjhunu (Raj.) Ph. No. 01592 294977**





# RAJASTHANI DIAGNOSTIC & MRI CENTRE

FULLY COMPUTERISED PATHOLOGY LABORATORY

**MRI CT SCAN TMT SONOGRAPHY X-RAY ECG MAMMOGRAPHY**

## Department of Laboratory



Patient Name : **BIMALA DEVI**  
Age/Gender : **41 / FEMALE**  
Referred By Dr. : **MEDI-WHEEL HEALTH CHECKUP**

Sr. Number : **35852**  
Invoice Date : **12-02-2022 10:57 AM**  
Registration No. : **7572**  
Print Date : **12-02-2022 03:36 PM**

## BIO-CHEMISTRY

### RFT(WITHOUT ELECTROLYTE)

| Test Name                                | Observed Values | Reference Intervals | Units |
|--|-----------------|---------------------|-------|
| Creatinine(Tech.:Jaffes Kinetic)         | 0.88            | 0.6--1.30           | mg/dL |
| BUN (Blood Urea Nitrogen)                | 14.0            | 7.0--18.0           | mg/dL |
| Uric Acid(Tech.:Enzymatic)               | 3.55            | 2.4--7.2            | mg/dL |
| BUN/CREATININE Ratio(Method:-Calculated) | 15.9            | 9.00--23.00         | Ratio |

### LIPID PROFILE COMPLETE

| Test Name               | Observed Values | Reference Intervals | Units |
|-------------------------|-----------------|---------------------|-------|
| Cholesterol             | 160.00          | 110--260            | mg/dL |
| HDL Cholesterol         | 43.00           | 35--88              | mg/dL |
| Triglycerides           | 90.00           | 40--170             | mg/dL |
| LDL Cholesterol         | 99.00           | 0--150              | mg/dL |
| VLDL Cholesterol        | 18.00           | 0--45               | mg/dL |
| TC/HDL Cholestrol Ratio | 3.72            | 2.5--5              | Ratio |
| LDL/HDL Ratio           | 2.30            | 1.5--3.5            | Ratio |

*Vikash*

*Mani Agarwal*

DR. Mani Agarwal  
(MD. (Path.))



PATHOLOGIST

PATHOLOGIST

T&C : This Reports is Not Valid For Medico Legal Purposes. \* Identification and name of person is not our responsibility.  
आपताकरीपरआपकायह रिपोर्ट होना चाहिए। \* यह रिपोर्ट मेडिकल लीगल उद्देश्य के लिए वैध नहीं है। \* पहचान, उम्र, लिंग, दवा का प्रभाव और अन्य संबंधित कारक।

THIS REPORT IS NOT VALID FOR MEDICO LEGAL PURPOSE

B-110, Indra Nagar, Jhunjhunu (Raj.) Ph. No. 01592 294977





# RAJASTHANI DIAGNOSTIC & MRI CENTRE

FULLY COMPUTERISED PATHOLOGY LABORATORY

**MRI CT SCAN TMT SONOGRAPHY X-RAY ECG MAMMOGRAPHY**

## Department of Laboratory



Patient Name : **BIMALA DEVI**  
Age/Gender : **41 / FEMALE**  
Referred By Dr. : **MEDI-WHEEL HEALTH CHECKUP**

Sr. Number : **35852**  
Invoice Date : **12-02-2022 10:57 AM**  
Registration No. : **7572**  
Print Date : **12-02-2022 03:36 PM**

## URINE EXAMINATION

### URINE COMPLETE

| Test Name                 | Observed Values | Reference Intervals | Units   |
|---------------------------|-----------------|---------------------|---------|
| <b>PHYSICAL</b>           |                 |                     |         |
| Quantity                  | 20              |                     | ml      |
| Colour                    | Pale Yellow     |                     |         |
| Appearance / Transparency | Clear           |                     |         |
| Specific Gravity          | 1.015           |                     |         |
| PH                        | 5.00            | 4.5--6.5            |         |
| <b>CHEMICAL</b>           |                 |                     |         |
| Reaction                  | Acidic          |                     |         |
| Albumin                   | Trace           |                     |         |
| Urine Sugar               | Nil             |                     |         |
| <b>MICROSCOPIC</b>        |                 |                     |         |
| Red Blood Cells           | Nil             |                     | /h.p.f. |
| Pus Cells                 | 2--3            |                     | /h.p.f. |
| Epithelial Cells          | 3--5            |                     | /h.p.f. |
| Crystals                  | Nil             |                     | /h.p.f. |
| Casts                     | Nil             |                     | /h.p.f. |
| Bactria                   | Nil             |                     | /h.p.f. |
| Others                    |                 |                     | /h.p.f. |

| Test Name           | Observed Values | Reference Intervals | Units |
|---------------------|-----------------|---------------------|-------|
| URINE SUGAR FASTING | Nil             |                     |       |
| URINE SUGAR PP      | Nil             |                     |       |

<<< END OF REPORT >>>

*Vikash*

*Mani Agarwal*

DR. Mani Agarwal  
(MD. (Path.))



24/7 SERVICE  
PATHOLOGIST

30 YEARS  
PATHOLOGIST

T&C : This Reports is Not Valid For Medico Legal Purposes. \* Identification and name of person is not our responsibility.  
आपताकालीन सेवा  
This report should be read in conjunction with the clinical history and other relevant factor.

**B-110, Indra Nagar, Jhunjhunu (Raj.) Ph. No. 01592 294977**

RAJASTHANI DIAGNOSTIC AND MEDICAL RESEARCH CENTRE  
B-110 SUBHASH MARG, INDIRA NAGAR, JHUNJHUNU

72 (74781) / BIMALA / 41 Yrs / F / 160 Cms / 75 Kg Date: 12-Feb-2022 Technician : NEETU Examined By:

| Stage         | Time  | Duration | Belt Speed (mph) | Elevation | METs | Rate | %THR Achieved | BP     | RPP | PVC | Comments |
|---------------|-------|----------|------------------|-----------|------|------|---------------|--------|-----|-----|----------|
| Supine        | 00:13 | 0:12     | 00.0             | 00.0      | 01.0 | 070  | 39 %          | 124/82 | 000 | 00  |          |
| Standing      | 01:26 | 1:13     | 00.0             | 00.0      | 01.0 | 072  | 40 %          | 124/82 | 089 | 00  |          |
| HV            | 02:29 | 1:03     | 00.0             | 00.0      | 01.0 | 074  | 41 %          | 124/82 | 091 | 00  |          |
| Warm Up       | 03:45 | 1:16     | 00.0             | 00.0      | 01.0 | 088  | 49 %          | 124/82 | 109 | 00  |          |
| ExStart       | 04:56 | 1:11     | 01.0             | 00.0      | 01.0 | 094  | 53 %          | 124/84 | 116 | 00  |          |
| BRUCE Stage 1 | 07:56 | 3:00     | 01.7             | 10.0      | 04.7 | 123  | 69 %          | 130/86 | 159 | 00  |          |
| BRUCE Stage 2 | 10:56 | 3:00     | 02.5             | 12.0      | 07.1 | 152  | 85 %          | 132/86 | 200 | 00  |          |
| PeakEx        | 11:17 | 0:21     | 03.4             | 14.0      | 07.5 | 155  | 87 %          | 134/88 | 207 | 00  |          |
| Recovery      | 12:16 | 1:00     | 01.1             | 00.0      | 01.2 | 142  | 79 %          | 134/88 | 190 | 00  |          |
| Recovery      | 13:16 | 2:00     | 00.0             | 00.0      | 01.0 | 109  | 61 %          | 132/84 | 143 | 00  |          |
| Recovery      | 14:16 | 3:00     | 00.0             | 00.0      | 01.0 | 105  | 59 %          | 130/82 | 136 | 00  |          |
| Recovery      | 14:45 | 3:28     | 00.0             | 00.0      | 01.0 | 103  | 58 %          | 130/82 | 133 | 00  |          |

**Findings :**

Exercise Time : 06:21  
 Max HR Attained : 155 bpm 87% of Target 179  
 Max BP Attained : (Sys) 134/88  
 Max Workload Attained : 7.5 Fair response to induced stress  
 Test Objective : MEDI WHEEL MEDICAL  
 Test End Reasons : Test Complete, Heart Rate Achieved

**Report :**

(GEM214190403)(R)/Allengers



Date: 12 - 02 - 2022 12:15:25 PM METs : 01.00 HR : 70 Target HR : 39% of 179 BP : 0/0 Post J @80mSec ExtTime : 00:12 0.0 mph Grade : 00.00 % 25 mm/Sec. 1.0 Cm/mV

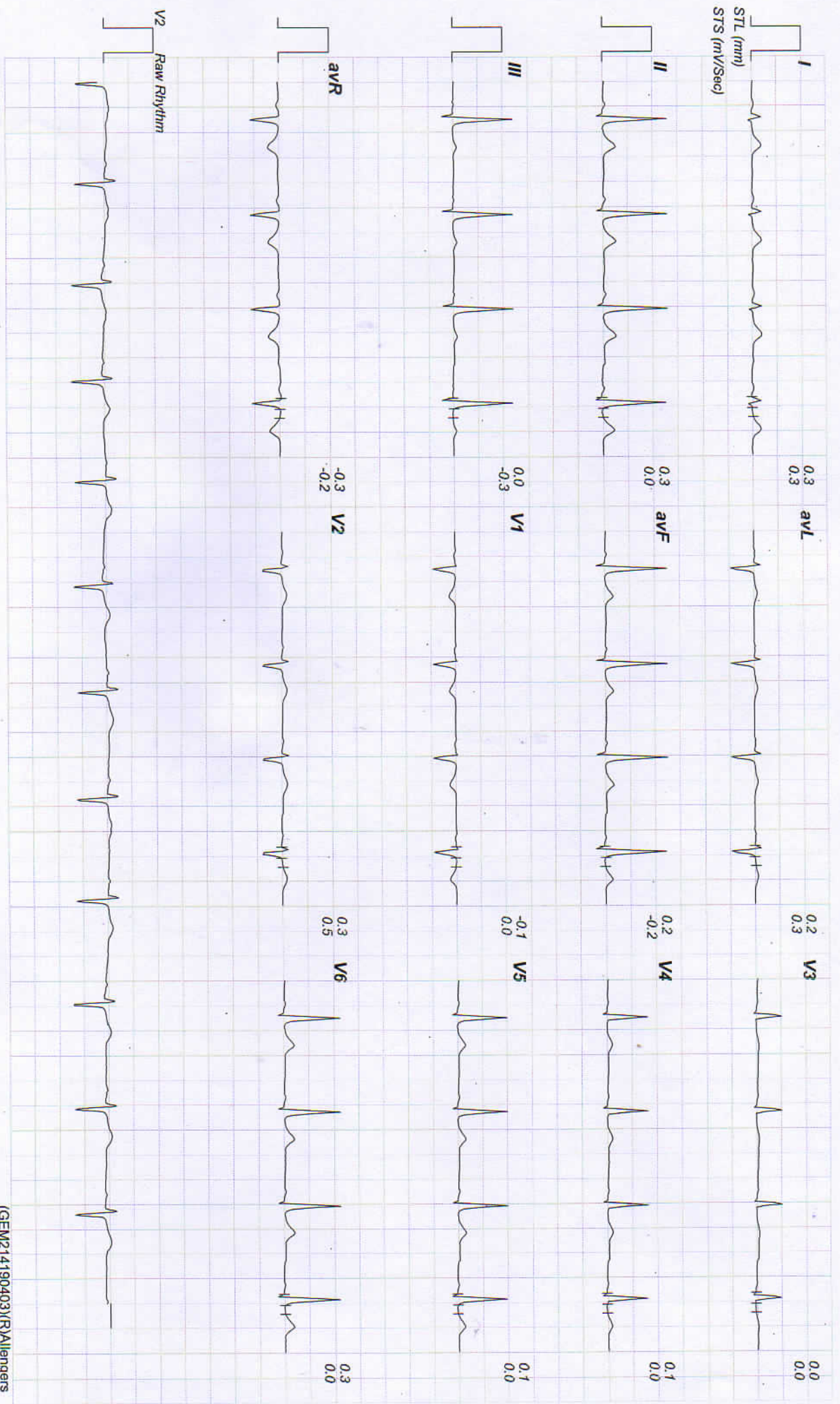

(GEM214190403)(R)Allengers



Date: 12 - 02 - 2022 12:15:25 PM METs : 01.00 HR : 72 Target HR : 40% of 179 BP : 124/82 Post J @80mSec EXTime : 01:25 0.0 mph Grade : 00.00 % 25 mm/Sec. 1.0 Cm/mV

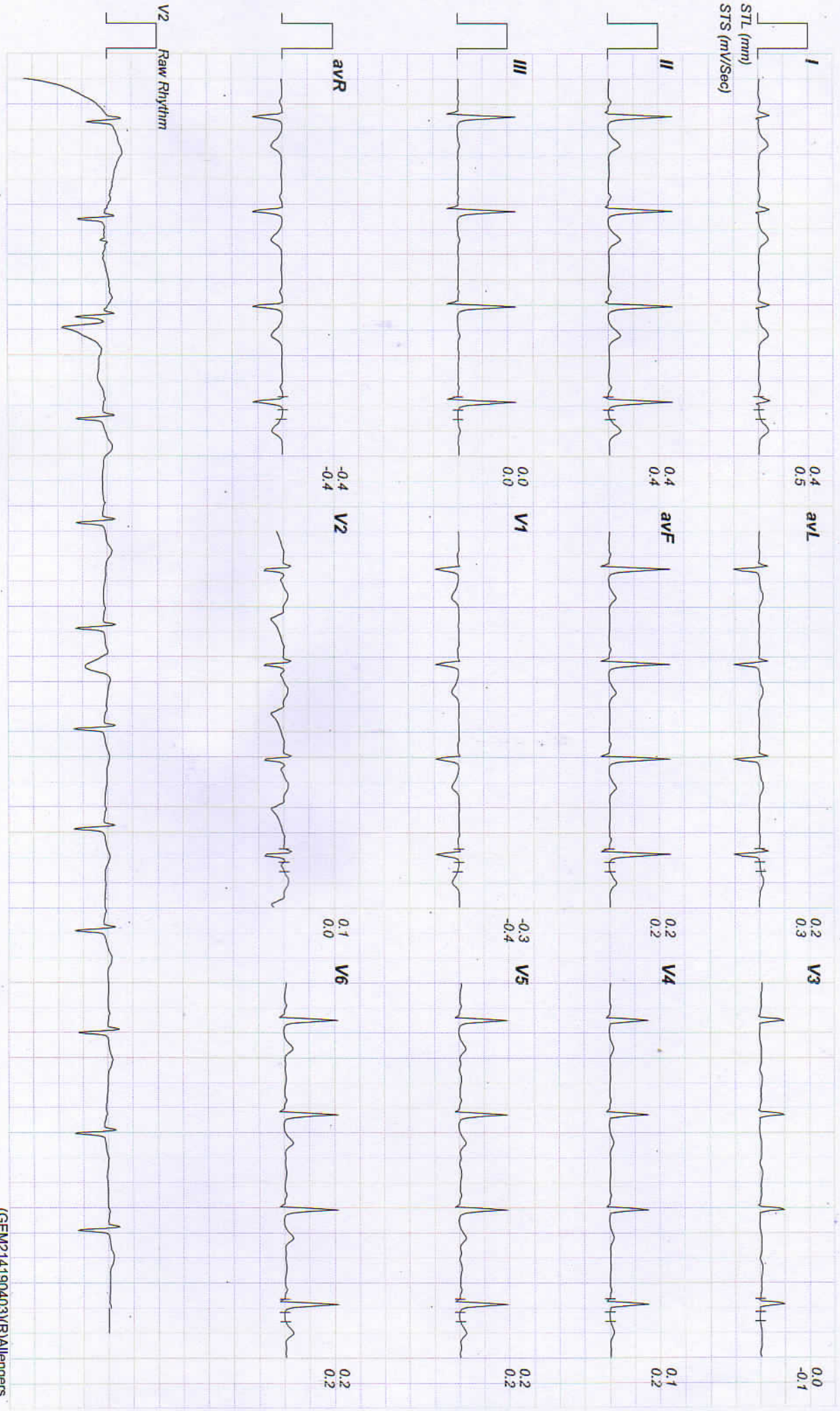



Date: 12 - 02 - 2022 12:15:25 PM METs : 01:00 HR : 74 Target HR : 41% of 179 BP : 124/82 Post J @80mSec EXTime : 02:28 0.0 mph Grade : 00.00 % 25 mm/Sec. 1.0 Cm/mV

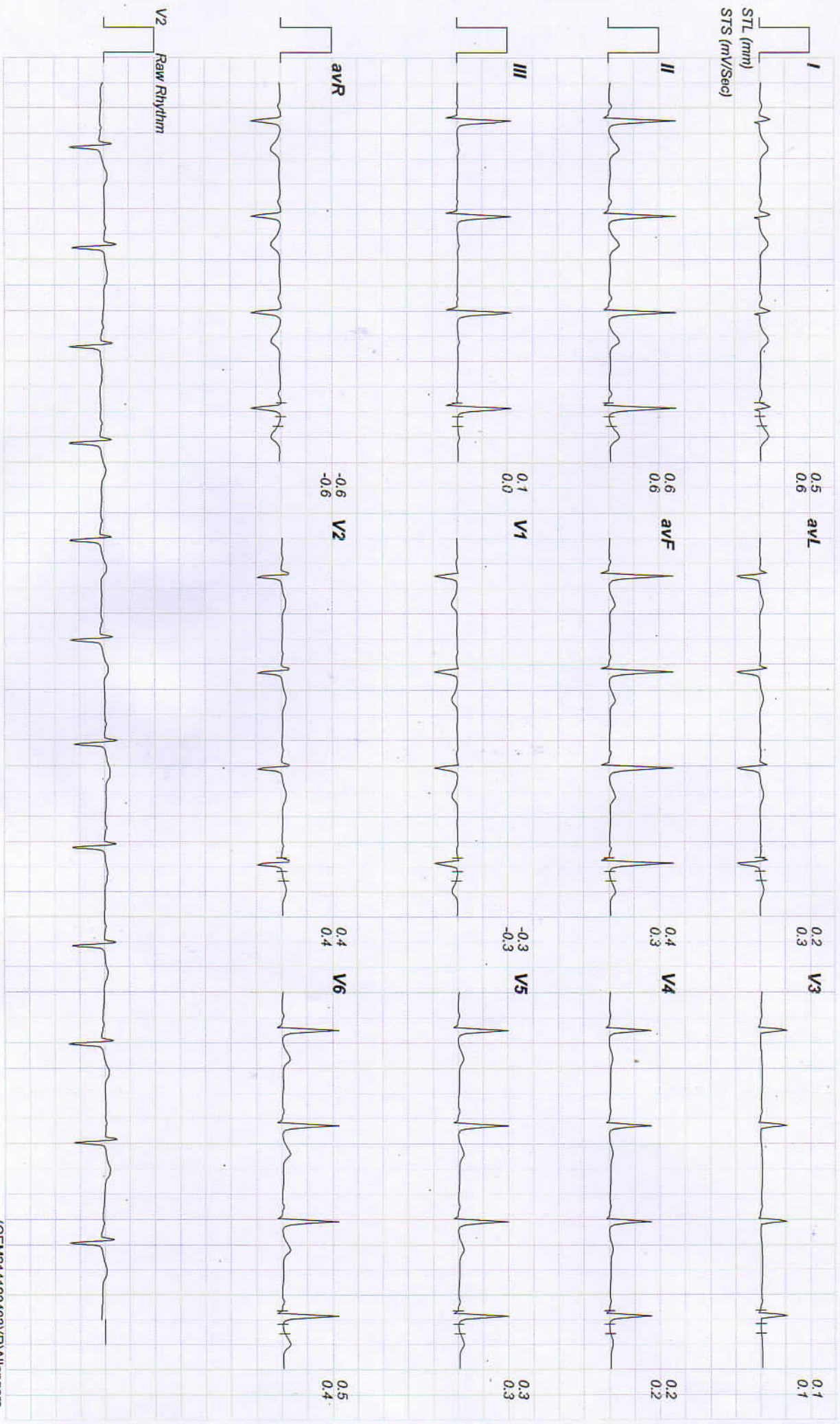

(GEM214190403)(R)Allengers



Date: 12 - 02 - 2022 12:15:35 PM METS : 01.00 HR : 88 Target HR : 49% of 179 BP : 124/82 Post J @80mSec EXTime : 03:44 0.0 mph Grade : 00.00 % 25 mm/Sec. 1.0 Cm/mV

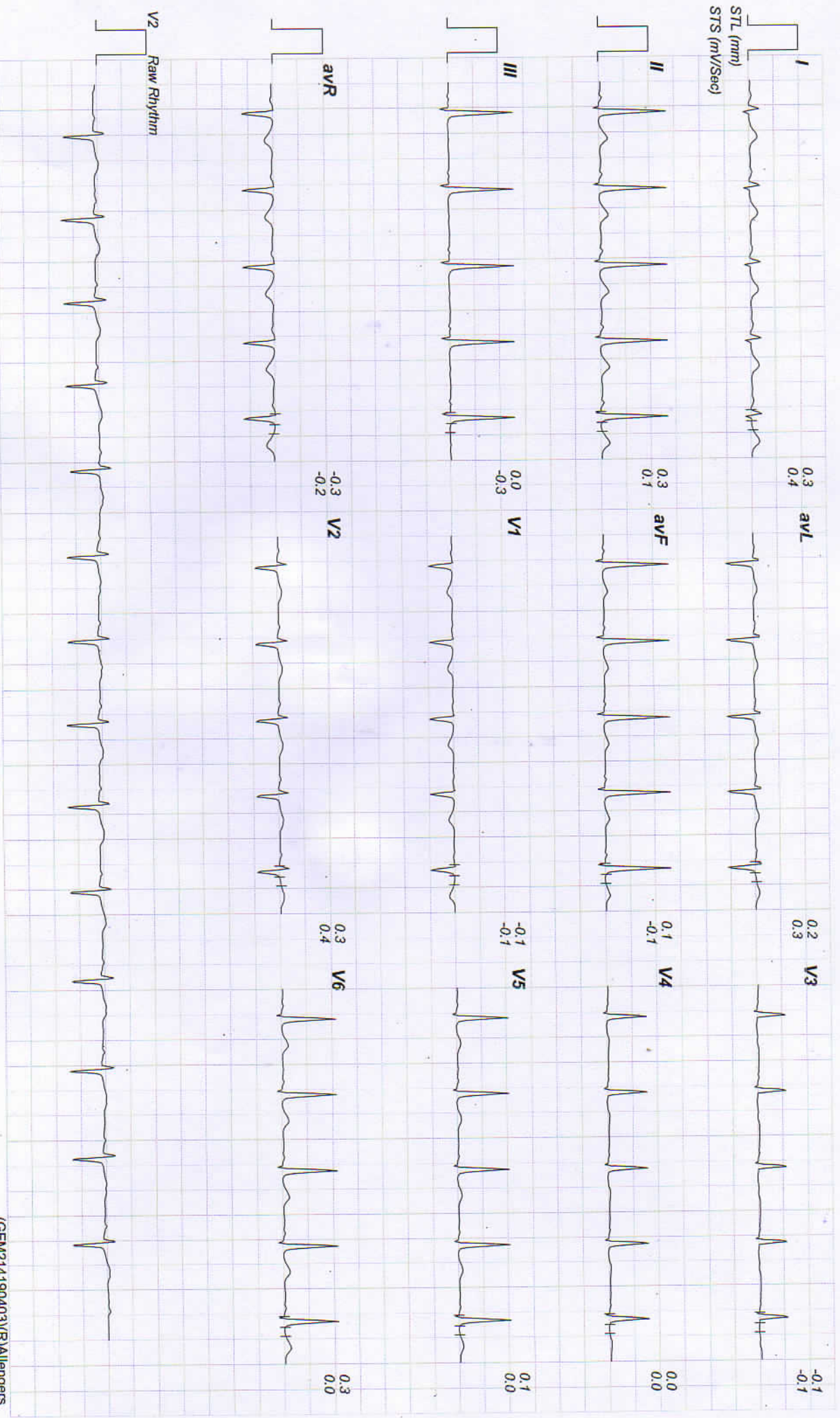

(GEM214190403)(R)Allengers





Date: 12 - 02 - 2022 12:15:25 PM METs : 01.00 HR : 94 Target HR : 52% of 179 BP : 124/84 Post J @80mSec ExTime : 00:00 1.0 mph Grade : 00.00 % 25 mm/Sec. 1.0 Cm/mV

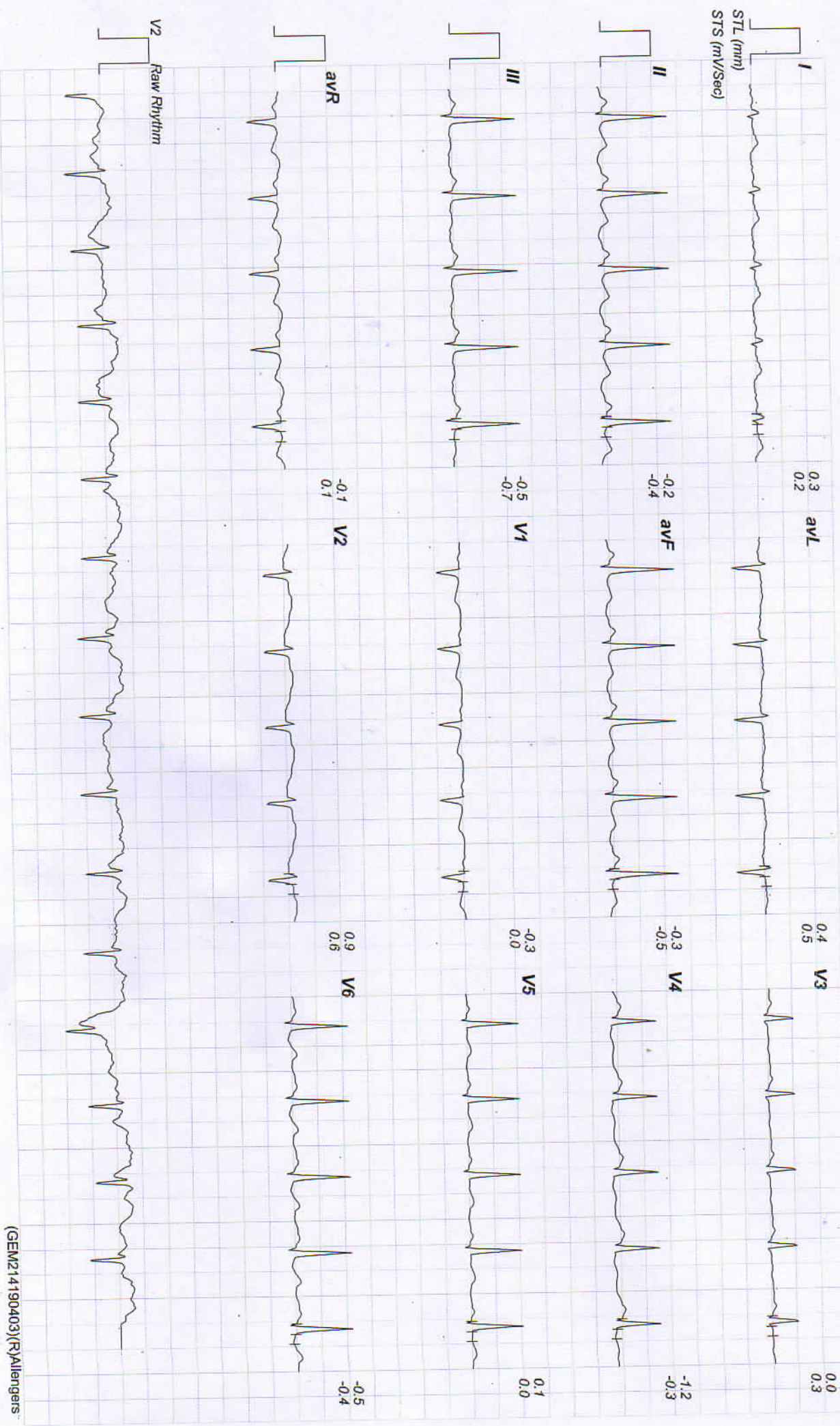



Date: 12 - 02 - 2022 12:15:25 PM METS : 04.70 HR : 123 Target HR : 68% of 179 BP : 130/86 Post J @80mSec ExtTime : 03:00 1.7 mph Grade : 10.00 % 25 mm/Sec. 1.0 Cm/mV

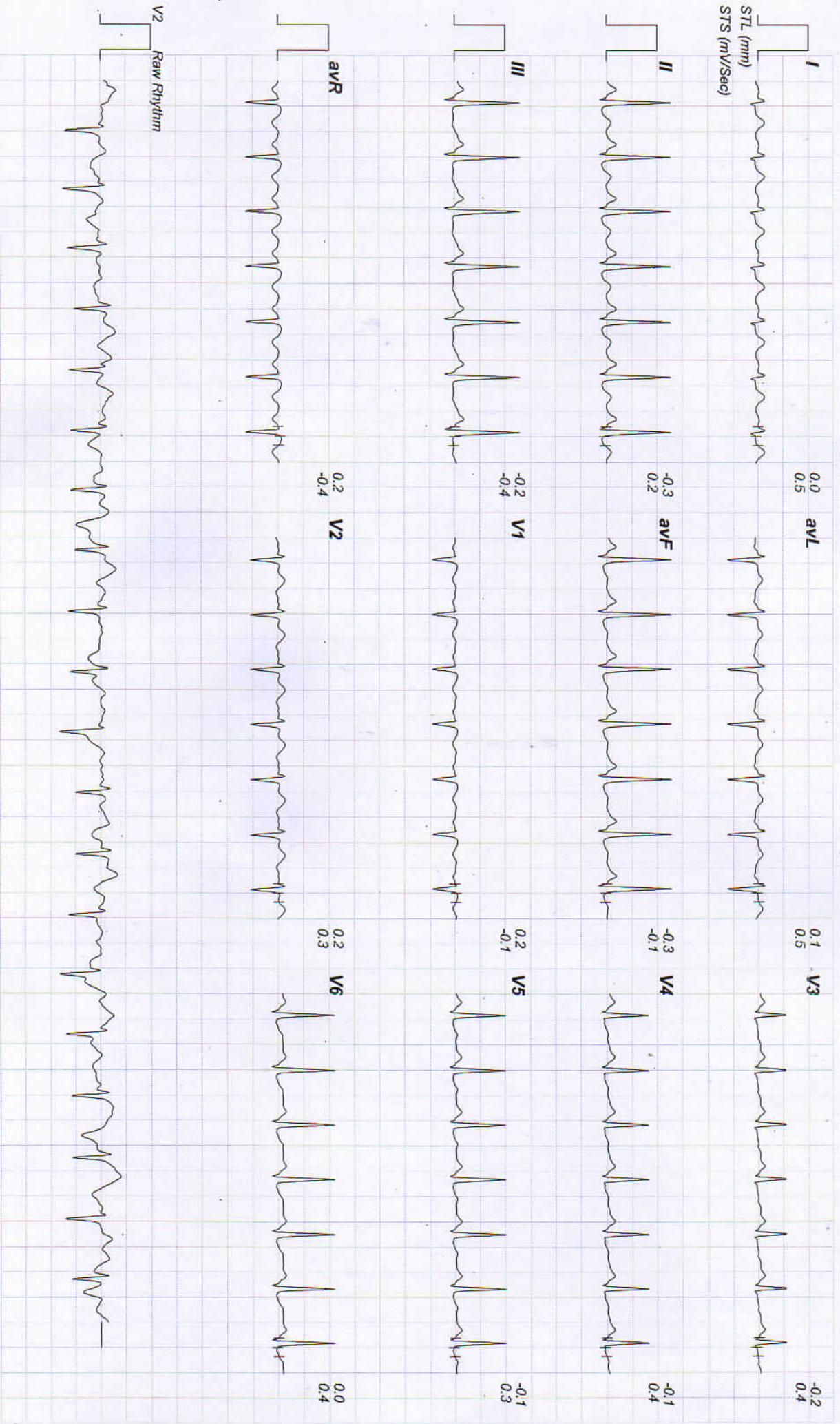



Date: 12 - 02 - 2022 12:15:25 PM METs : 07.10 HR : 152 Target HR : 84% of 179 BP : 132/86 Post J @60mSec ExtTime : 06:00 2.5 mph Grade : 12.00 % 25 mm/Sec. 1.0 Cm/mV

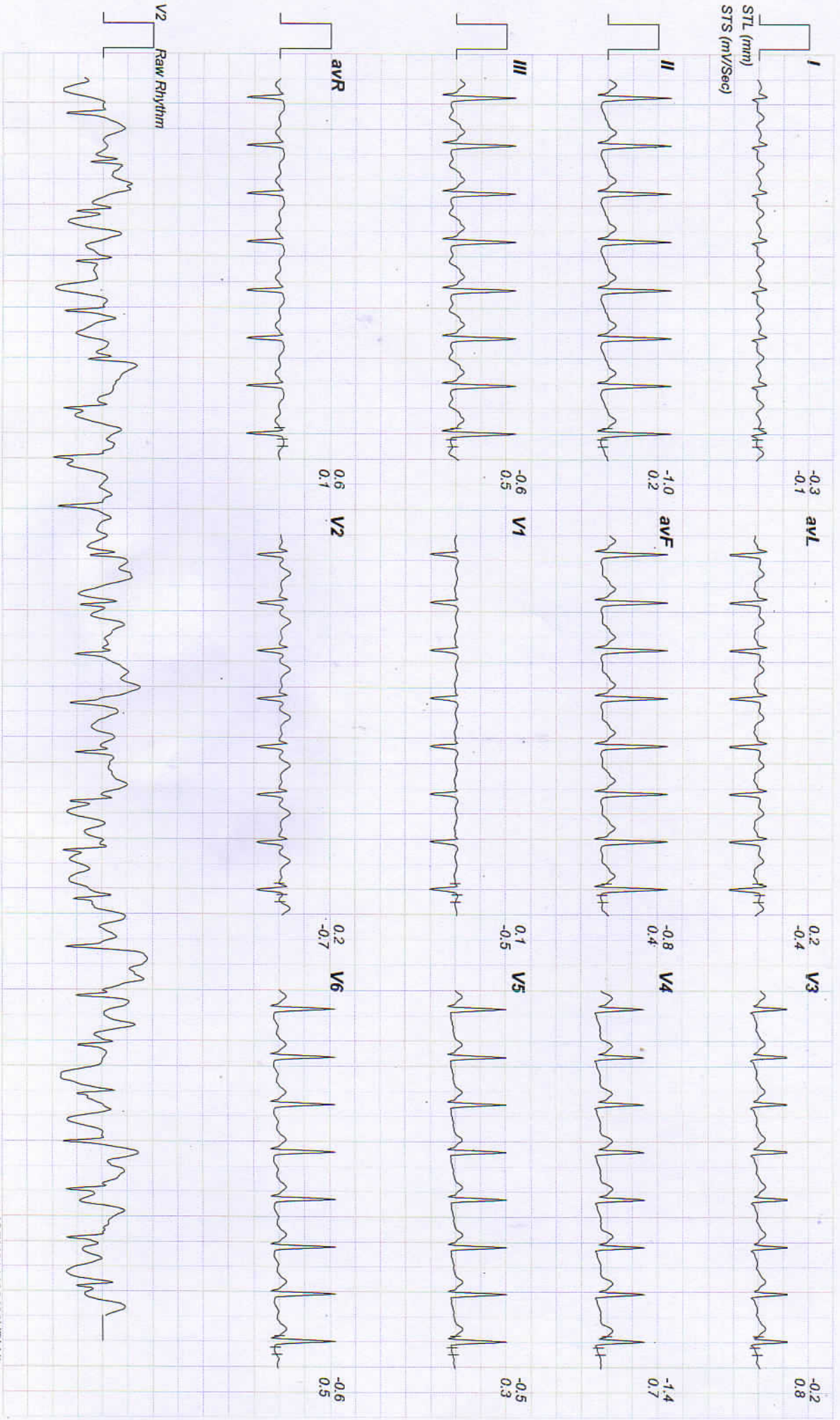



Date: 12 - 02 - 2022 12:15:25 PM METs : 07.50 HR : 155 Target HR : 96% of 179 BP : 134/88 Post J @60mSec ExtTime : 06:21 3.4 mph Grade : 14.00 % 25 mm/Sec. 1.0 Cm/mV

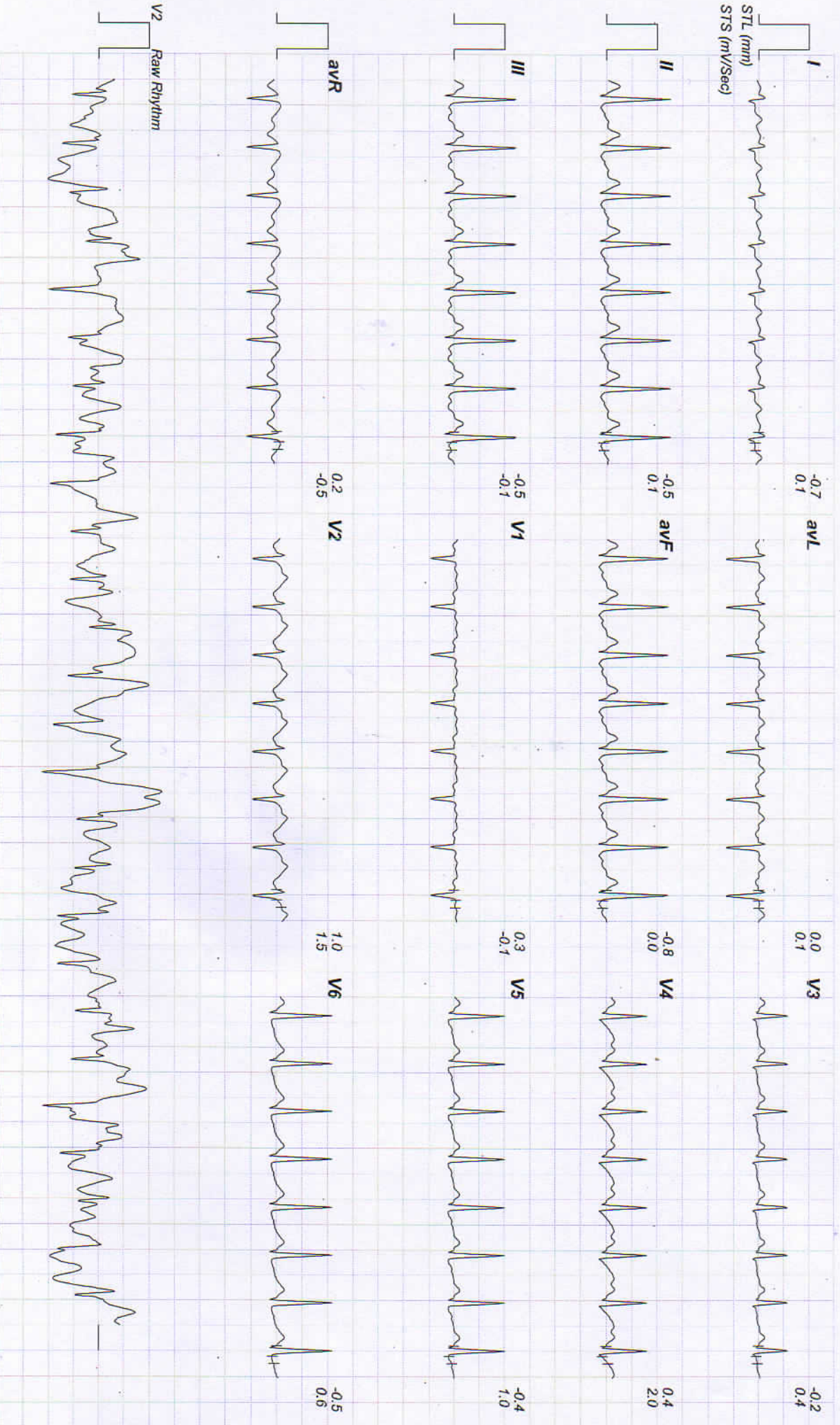



Date: 12 - 02 - 2022 12:15:25 PM METs : 01.20 HR : 142 Target HR : 79% of 179 BP : 134/88 Post J @60mSec ExtTime : 06:21 1.1 mph Grade : 00.00 % 25 mm/Sec. 1.0 Cm/mV

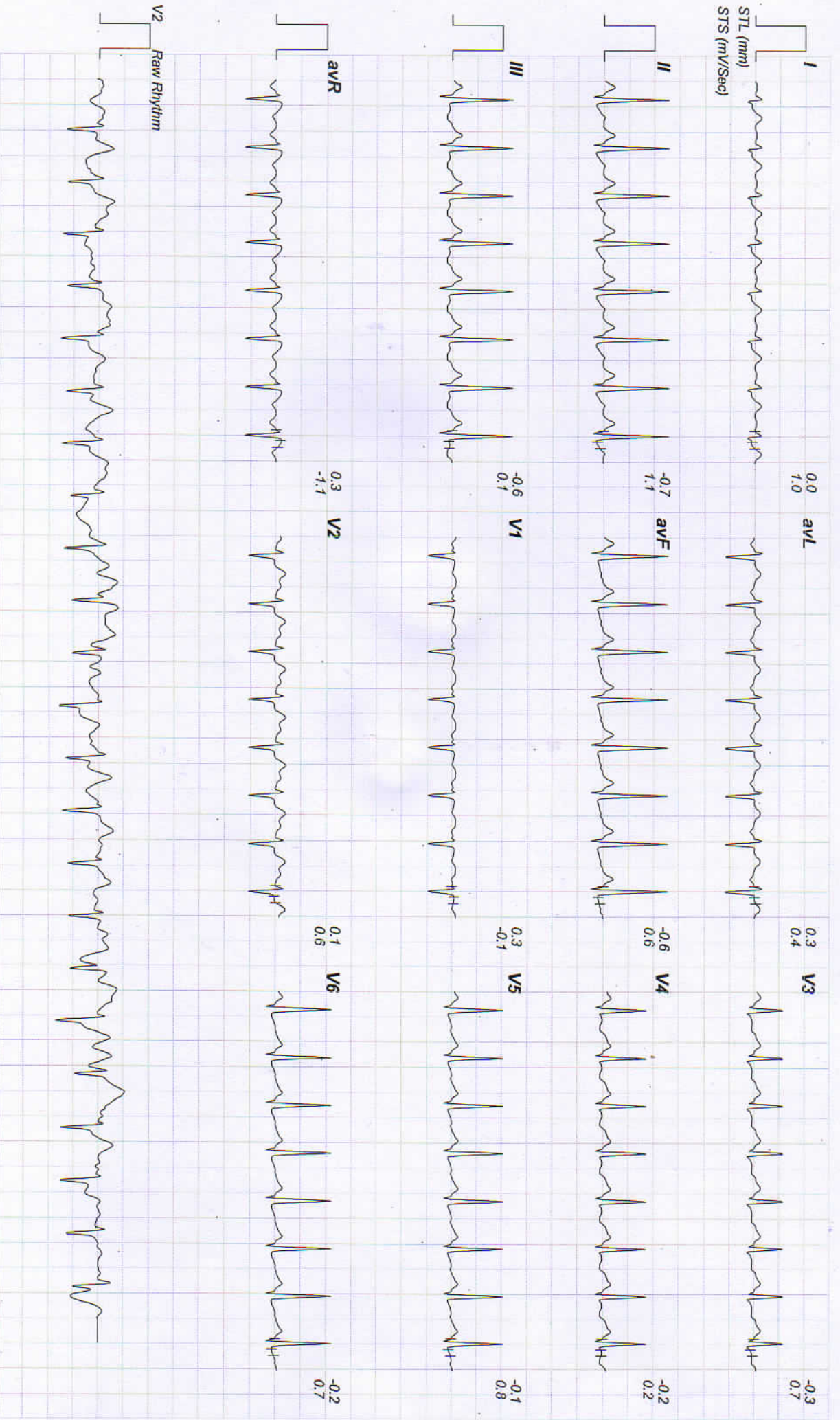



Date: 12 - 02 - 2022 12:15:25 PM METs : 01.00 HR : 105 Target HR : 58% of 179 BP : 130/82 Post J @80mSec ExTime : 06:21 0.0 mph Grade : 00.00 % 25 mm/Sec. 1.0 Cm/mV

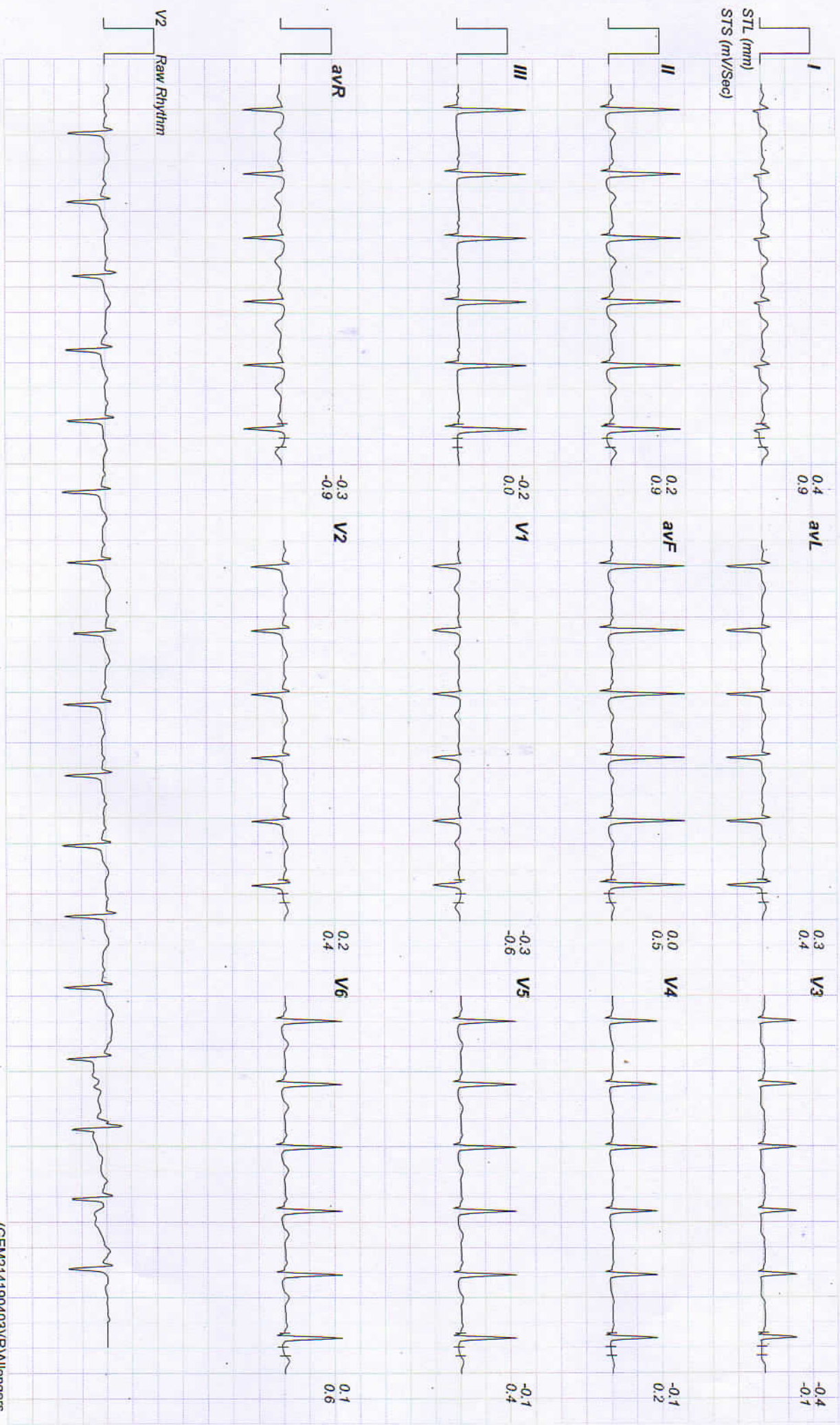

(GEM214190403)(R)Allengers



Date: 12 - 02 - 2022 12:15:25 PM METs : 01.00 HR : 103 Target HR : 57% of 179 BP : 130/82 Post J @80mSec ExtTime : 06:21 0.0 mph Grade : 00.00 % 25 mm/Sec. 1.0 Cm/mV

