

17

भारत सरकार
GOVERNMENT OF INDIA

वैभव अंकुशराव जगताप
Vaibhav Ankushrao Jagtap

जन्म वर्ष / Year of Birth : 1984
पुरुष / Male



2854 5400 7340

— सामान्य माणसाचा अधिकार

Jagtap



Dr. Jai B. Raisinghani
M.D., D. Card.
Clinical Cardiologist
Reg. No. 28981 (MCI)

MER- MEDICAL EXAMINATION REPORT

Date of Examination	6/4/24		
NAME	Vaibhav . A . Jagtap		
AGE	39.	Gender:	M.
HEIGHT(cm)	172	WEIGHT(kg):	86 BMI: 29.1
B.P.	120/90 mm Hg		P- 86/60
ECG	Normal		
X Ray	Normal		
Vision Checkup:	Left Eye		Right Eye
	Distance Vision:	6/6	6/6
	Near Vision:	6/6	6/6
	Color Vision:	Normal.	
ENT / Audiometry Checkup	-		
Present Ailments	No complaints		
Details of Past ailments (If Any)	No History.		
Comments / Advice : She /He is Physically Fit	-		
	No History No Complaint		

Dr. Jai B. Raisinghani

M.D. Card.
Clinical Cardiologist
Reg. No. 20981 (MCI)

Signature with Stamp of Medical Examiner

Patient Name : Vaibhav Jagtap	Patient ID : AHCN-34004042401005
Age/Sex : 39 Years /Male	Register Date : 06 Apr, 2024
Ref. By : Apollo Health - Arcofemi - Mediwheel	Reported Date : 08 Apr, 2024

CBC with ESR

Investigation	Observed Value	Biological Reference Interval	Unit
Hemoglobin (Hb)	16.3	13 - 17	g/dL
Hemoglobin %	95.88	0 - 100 Based on 17=100%	%
Total RBC Count	5.47	4.5 - 5.5	mill/cumm
Packed Cell Volume (PCV)	47.7	40.7 - 50.3	%
Mean Corpuscular Volume(MCV)	87.20	78.2 - 97.90	fL
Mean Corpuscular Hemoglobin (MCH)	29.80	27 - 33	pg/cell
Mean Corpuscular Hemoglobin Concentration (MCHC)	34.17	33 - 36	g/dL
Hematocrit Value (Hct)	47.7	40 - 50	%
Red cell Distribution Width (RDW)	14.7	11.5 - 14	%
Total WBC Count	6045	4000 - 11000	cumm
Neutrophils	46	40 - 70	%
Lymphocytes	42	20 - 40	%
Eosinophils	08	1 - 4	%
Monocytes	04	1 - 6	%
Basophils	00	0 - 1	%
Platelet Count	217000	150000 - 450000	/cumm
Erythrocyte Sedimentation Rate (ESR)	10	0 - 22	mm/hr

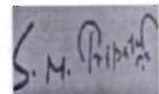

Dr. S N Tripathi
M.D. (Path)
Reg No. 2000/04/1994

The above result relate only to the specimens received and tested in laboratory and should be always correlate with clinical findings and other laboratory markers.

Patient Name : Vaibhav Jagtap	Patient ID : AHCN-34004042401005
Age/Sex : 39 Years /Male	Register Date : 06 Apr, 2024
Ref. By : Apollo Health - Arcofemi - Mediwheel	Reported Date : 08 Apr, 2024

Investigation	Observed Value	Biological Reference Interval	Unit
Fasting Blood Glucose			
Fasting Blood Glucose	98.2	70 - 110	mg/dL
Fasting Urine Glucose	Absent		
Fasting Urine ketone	Absent		
SGPT (ALT)			
SGPT (ALT)	28.2	00 - 40	U/L
Interpretation			
SGPT exists predominantly in the liver and leaks into the bloodstream when produced in excess. The SGPT normal range is about 0 - 28 units per liter of blood serum. Thus, very high level of SGPT in the blood can be an indication of damage or problems related to the liver.			
Total Cholesterol			
Total Cholesterol	222.1	High 120 - 200	mg/dL
Serum Creatinine			
Serum Creatinine	0.90	0.60 - 1.40	mg/dL

*****END OF REPORT*****

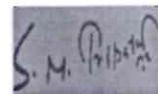

Dr. S N Tripathi
M.D. (Path)
Reg No. 2000/04/1994

The above result relate only to the specimens received and tested in laboratory and should be always correlate with clinical findings and other laboratory markers.

Patient Name : Vaibhav Jagtap	Patient ID : AHCN-34004042401005
Age/Sex : 39 Years /Male	Register Date : 06 Apr, 2024
Ref. By : Apollo Health - Arcofemi - Mediwheel	Reported Date : 08 Apr, 2024

Investigation	Observed Value	Biological Reference Interval	Unit
---------------	----------------	-------------------------------	------

BLOOD GROUP, ABO & RH TYPING

Blood Group, ABO & RH Typing

ABO Group

RH Factor

○
Positive

The test to determine your blood group is called ABO typing. Your blood sample is mixed with antibodies against type A and B blood. Then, the sample is checked to see whether or not the blood cells stick together. If blood cells stick together, it means the blood reacted with one of the antibodies.

Rhesus (Rh) factor is an inherited protein found on the surface of red blood cells. **If your blood has the protein, you're Rh positive. If your blood lacks the protein, you're Rh negative.**

Serum Urea	15.1	10 - 40	mg/dL
-------------------	------	---------	-------

*****END OF REPORT*****

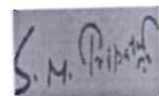

Dr. S N Tripathi
M.D. (Path)
Reg No. 2000/04/1994

The above result relate only to the specimens received and tested in laboratory and should be always correlate with clinical findings and other laboratory markers.

Patient Name : Vaibhav Jagtap	Patient ID : AHCN-34004042401005
Age/Sex : 39 Years /Male	Register Date : 06 Apr, 2024
Ref. By : Apollo Health - Arcofemi - Mediwheel	Reported Date : 08 Apr, 2024

Urine Examination Routine

Urine Examination Routine

Investigation	Observed Value	Biological Reference Interval	Unit
Quantity	30		ml
Appearance	Clear		
Colour	Pale yellow		
PH	7.0	5.0 - 8.0	
Specific Gravity	1.020	1.005 - 1.030	
Proteins	Absent		
Glucose	Absent		
Ketones	Absent		
Bilirubin	Absent		
Urobilinogen	Absent		
Leucocyte Esterase	Absent		
Nitrite	Absent		
Occult Blood	Absent		
R.B.C.	Absent		
Pus Cells	2-2	0 - 5	WBC / hpf
Epithelial Cells	1-2	0 - 2	/hpf
Casts	Absent	0 - 0	/lpf
Crystals	Absent		
Amorphous Material	Absent		
Bacteria	Absent		
Others	Absent		

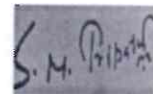

Dr. S N Tripathi
M.D. (Path)
Reg No. 2000/04/1994

The above result relate only to the specimens received and tested in laboratory and should be always correlate with clinical findings and other laboratory markers.

Clarity

Clarity Medical Pvt. Ltd.

47- Vaidhavy Jagtap
39 Yrs / M / Non-Smoker
Ht/Wt : 172 Cms / 86 Kgs

Date-Time : 06-04-24 - 12:45
Ref. By :
BP(mmHg) : / /

Sweep : 25 mm/Sec
Gain : 10 mm/mV
Filter/Notch : 0.1-35Hz / RS0

HeartRate : 74
P Interval : 105 msec
PR Interval : 260 msec

QRS Interval : 65 msec P axis : +13°
QT Interval : 397 msec QRS axis : -7°
QTc Interval : 441 msec T axis : +77°

KNA HEALTH CARE

Kna Healthcare Karyan East (Mumbai)

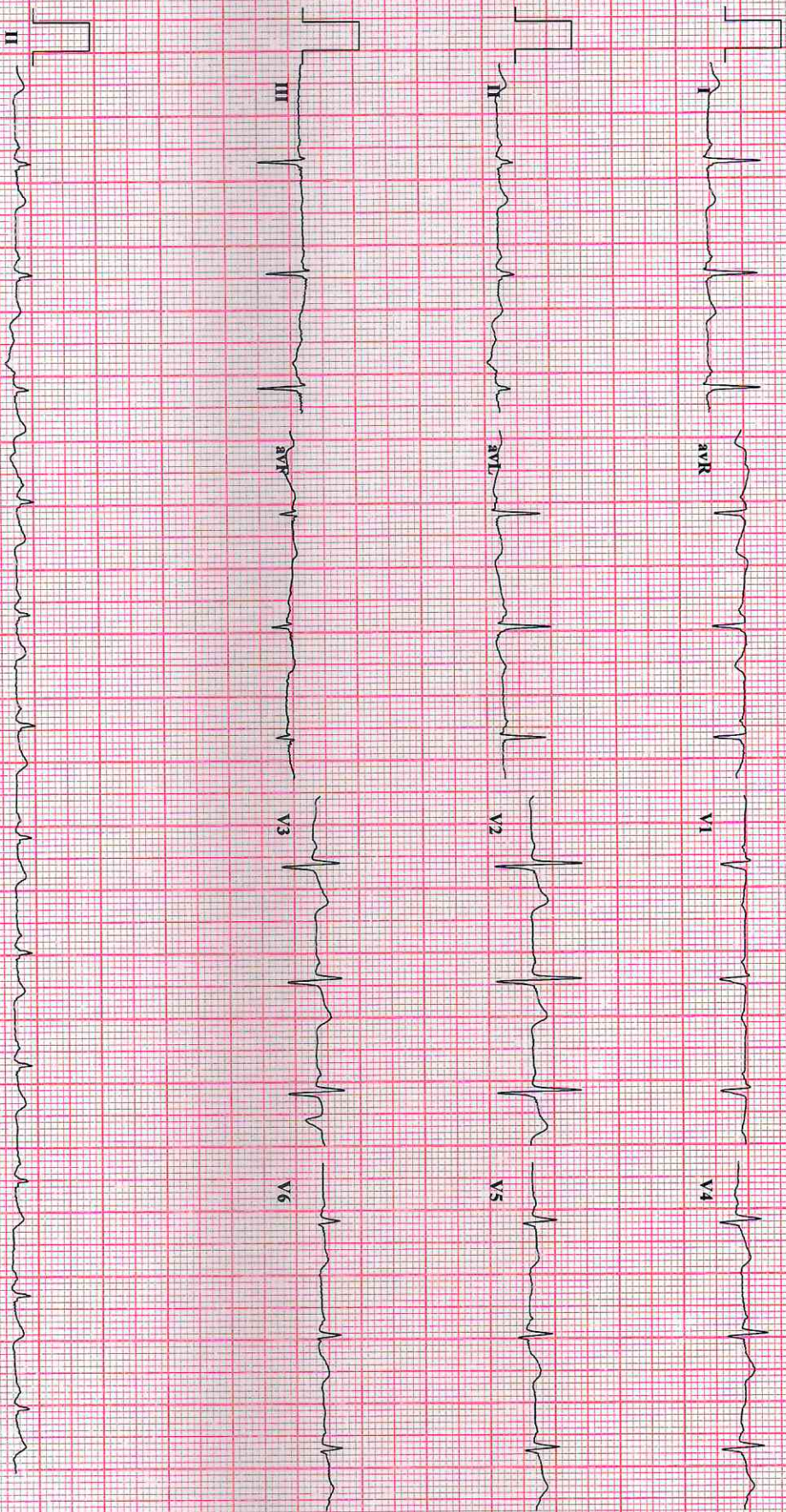

Normal ECG

Dr. Jay B. Raisinghani

within Normal limits



Dr. Jay B. Raisinghani

M.D. Card.
Dr. Jay B. Raisinghani
MBBS (DAB) (MCI)



SHREE GANESH DIAGNOSTIC CENTER

Let's do good...

SONOGRAPHY | COLOR DOPPLER | DIGITAL X-RAY | PATHOLOGY

Dr. Abhishek Singh

MBBS, DMRE, FMF (Mumbai)

Consultant Radiologist & Sonologist

Previous post in

1) Krishna Scan (Chennai)

2) Premier Scan (Kerala)

3) Bhabha Atomic Research Centre (Chembur, Mumbai)

4) Lokmanya Tilak Hospital (Sion, Mumbai)

5) Maharishi Valmiki Hospital (Delhi)

Name of patient: VAIBHAV JAGTAP	Age/Sex : 39Years/MALE
	Date :06/04/2024

RADIOGRAPH OF CHEST PA VIEW

Both the lung fields are clear.

The broncho vascular markings are appears normal.

The hilar shadows are appears normal.

Both Cardiophrenic and Cost phrenic angles are clear.

The Cardiac silhoutte is within normal limits.

Aortic shadow is normal.

Both domes of diaphragms are normal.

The visualised bony thorax is normal.

CONCLUSION : No Active Pulmonary Parenchymal Lesion is seen.

Abhishek

**DR ABHISHEK SINGH,
MBBS DMRE FMF
CONSULTANT RADIOLOGIST**

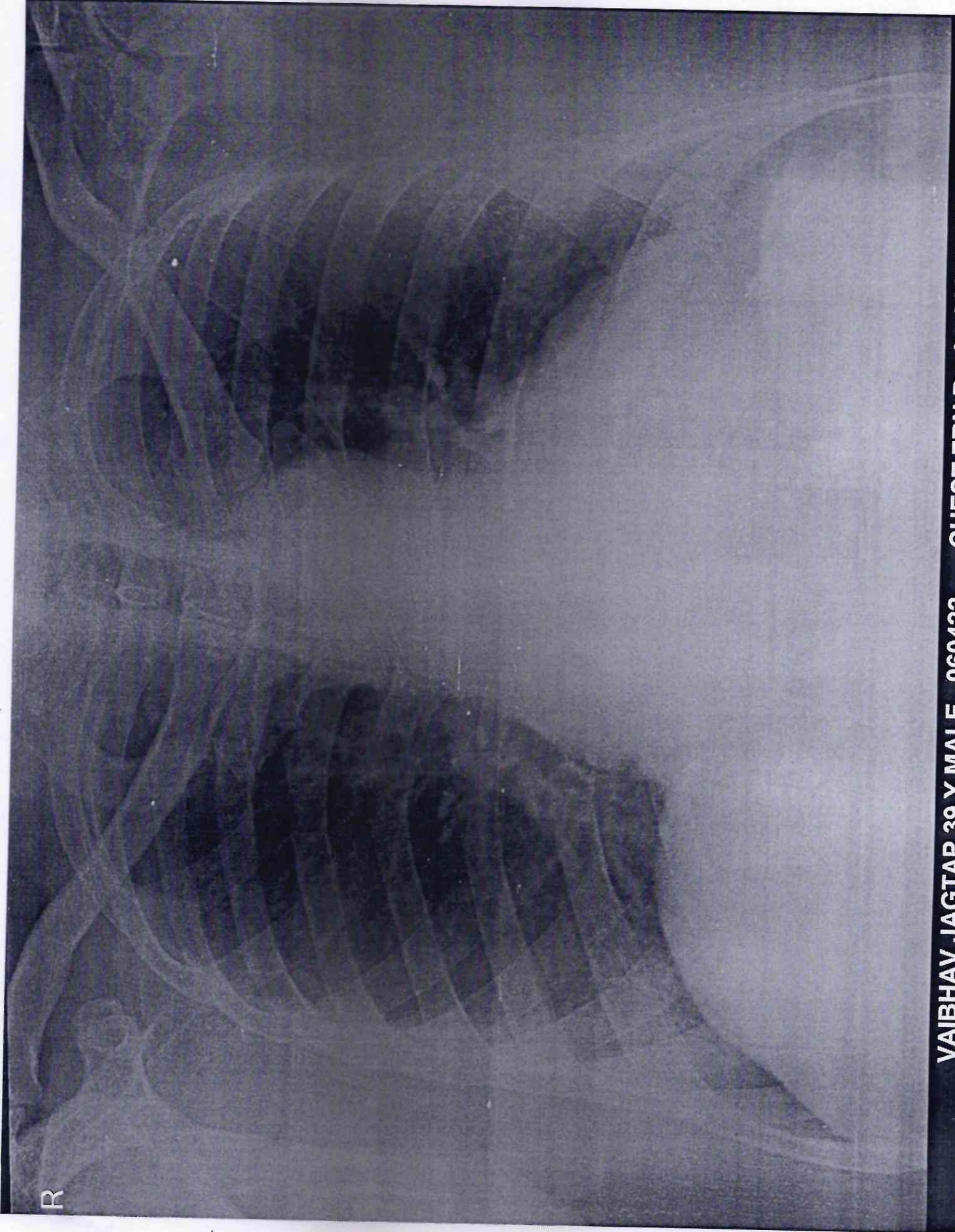

R

VAIBHAV JAGTAP 39 Y MALE 060422 CHEST,FRN P->A 06042024
SUPER-CANESUL-DIAGNOSTIC