

E. Srinivas

32/M

BPT 100/60 ^{MMHg}

SpO2 97%

PRT 83 bpm

WT 85.7 kg

- NORMAL ECG -

12 Lead; Standard Placement

Unconfirmed Diagnosis

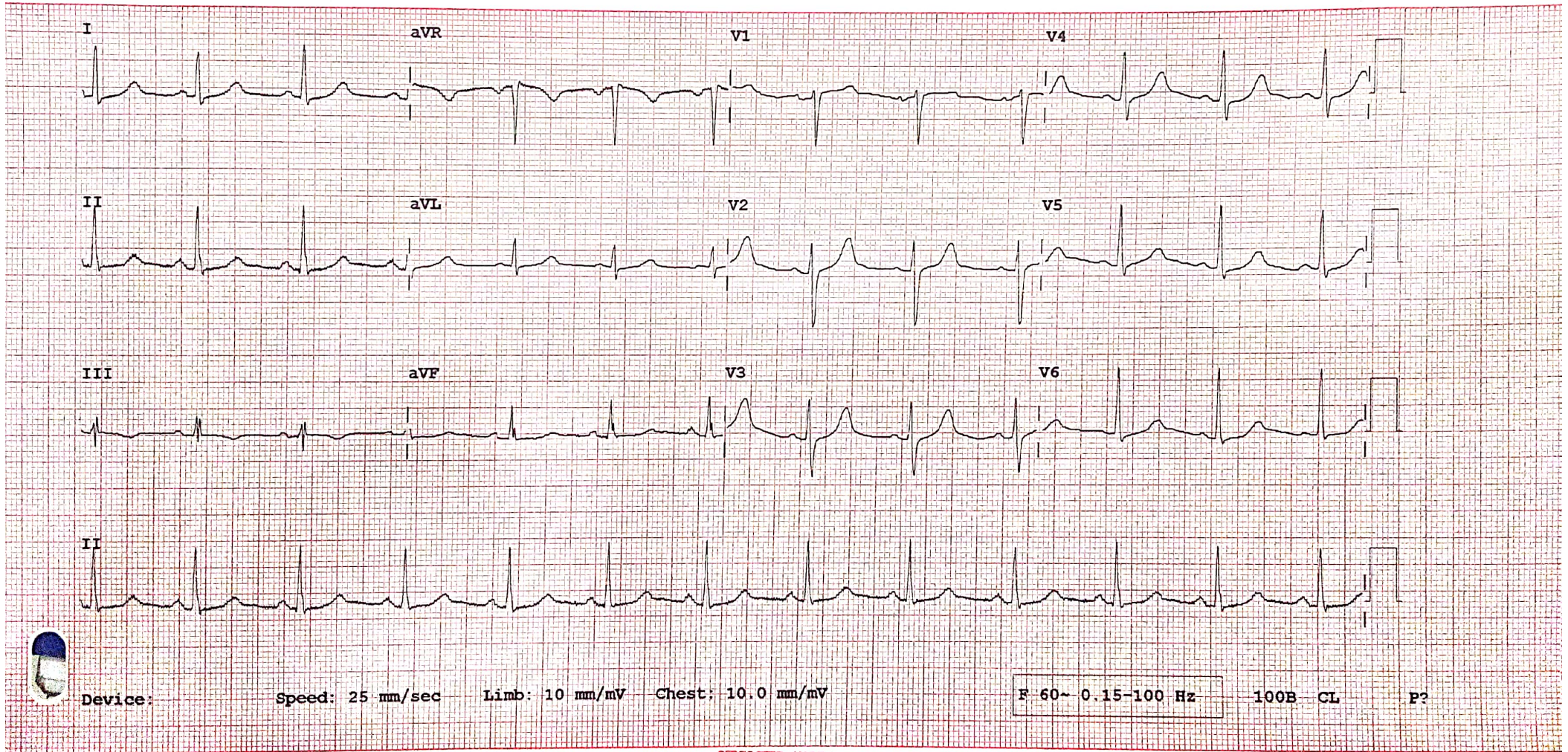

Device: Speed: 25 mm/sec Limb: 10 mm/mV Chest: 10.0 mm/mV F 60~0.15-100 Hz 100B CL P?



MEDICOVER
HOSPITALS

PATIENT NAME: Srinivas.E
Bill.NO :240700913

A UNIT OF SAHRUDAYA HEALTHCARE PVT LTD.
AGE: 32/M
Date : 06-07-2024

X - RAY CHEST PA VIEW

Findings :

- ❖ Both lungs are clear.
- ❖ Both hila are normal in size and position.
- ❖ Costophrenic and cardio phrenic angles are normal.
- ❖ The rib cage is grossly normal.
- ❖ Soft tissues are normal.

IMPRESSION :

ESSENTIALLY NORMAL STUDY.

- **For clinical correlation.**

**Dr. Chandiri Anvesh Reddy,
MD RADIO-DIAGNOSIS**

A UNIT OF SAHRUDAYA HEALTHCARE PVT LTD.

Civil Hospital back side, Near Nehru Statue, Karimnagar, Telangana 505001





LABORATORY REPORT : BIOCHEMISTRY

Name	: Mr.ERAGOKKULA SRINIVAS	Age /Sex	: 32Y Y(s)/MALE
Bill Date	: 08-Jul-2024 06:59 PM	UMR No.	: 682407000306
Rec. Dt	: 09-Jul-2024 09:22 AM	Bill No.	: MOPB240718384
Rept. Dt	: 09-Jul-2024 10:03 AM	Result No	: RMC240741279
Ref By	: Dr. RAVIKANTI NAGARAJU	Sample ID	: MCKKR9002944
Sample Type	: SERUM		

BUN(BLOOD UREA NITROGEN)

<u>Parameters</u>	<u>Result</u>	<u>Referral Ranges</u>	<u>Units</u>
BLOOD UREA <i>Urease kinetic</i>	25	16.6 - 48.5	mg/dL

Suggested Clinical Correlation * If necessary, Please discuss

*** End Of Report ***

SUHELA RACHAKONDA
CONSULTANT



LABORATORY REPORT : BIOCHEMISTRY

Name	: Mr.ERAGOKKULA SRINIVAS	Age /Sex	: 32Y Y(s)/MALE
Bill Date	: 08-Jul-2024 06:59 PM	UMR No.	: 682407000306
Rec. Dt	: 09-Jul-2024 09:22 AM	Bill No.	: MOPB240718384
Rept. Dt	: 09-Jul-2024 10:03 AM	Result No	: RMC240741280
Ref By	: Dr. RAVIKANTI NAGARAJU	Sample ID	: MCKKR9002944
Sample Type	: SERUM		

SGPT

<u>Parameters</u>	<u>Result</u>	<u>Referral Ranges</u>	<u>Units</u>
SGPT (ALT) <i>UV without P5P</i>	18	<= 41	U/L

Suggested Clinical Correlation * If necessary, Please discuss

*** End Of Report ***

SUHELA RACHAKONDA
CONSULTANT



LABORATORY REPORT : BIOCHEMISTRY

Name	: Mr.ERAGOKKULA SRINIVAS	Age /Sex	: 32Y Y(s)/MALE
Bill Date	: 08-Jul-2024 06:59 PM	UMR No.	: 682407000306
Rec. Dt	: 09-Jul-2024 09:22 AM	Bill No.	: MOPB240718384
Rept. Dt	: 09-Jul-2024 10:03 AM	Result No	: RMC240741282
Ref By	: Dr. RAVIKANTI NAGARAJU	Sample ID	: MCKKR9002944
Sample Type	: PLASMA		

FBS (FASTING BLOOD GLUCOSE)

<u>Parameters</u>	<u>Result</u>	<u>Referral Ranges</u>	<u>Units</u>
FASTING BLOOD GLUCOSE <i>Hexokinase</i>	109 *	Normal Range : 70 - 99 Impaired Glucose tolerance : 100 -125 Diabetes Mellitus : >=126	mg/dL
FASTING URINE SUGAR <i>Hexokinase</i>	NIL *	Normal Range : 77 - 99 (3.9 to 5.5 mmol/L)	mg/dL

Suggested Clinical Correlation * If necessary, Please discuss

*** End Of Report ***

SUHELA RACHAKONDA
CONSULTANT



LABORATORY REPORT : BIOCHEMISTRY

Name	: Mr.ERAGOKKULA SRINIVAS	Age /Sex	: 32Y Y(s)/MALE
Bill Date	: 08-Jul-2024 06:59 PM	UMR No.	: 682407000306
Rec. Dt	: 09-Jul-2024 09:22 AM	Bill No.	: MOPB240718384
Rept. Dt	: 09-Jul-2024 10:03 AM	Result No	: RMC240741283
Ref By	: Dr. RAVIKANTI NAGARAJU	Sample ID	: MCKKR9002944
Sample Type	: SERUM		

SERUM CREATININE

<u>Parameters</u>	<u>Result</u>	<u>Referral Ranges</u>	<u>Units</u>
CREATININE <i>Jaffe</i>	1.2	0.7 - 1.2	mg/dL

Suggested Clinical Correlation * If necessary, Please discuss

*** End Of Report ***

SUHELA RACHAKONDA
CONSULTANT



LABORATORY REPORT : BIOCHEMISTRY

Name	: Mr.ERAGOKKULA SRINIVAS	Age /Sex	: 32Y Y(s)/MALE
Bill Date	: 08-Jul-2024 06:59 PM	UMR No.	: 682407000306
Rec. Dt	: 09-Jul-2024 09:22 AM	Bill No.	: MOPB240718384
Rept. Dt	: 09-Jul-2024 10:03 AM	Result No	: RMC240741284
Ref By	: Dr. RAVIKANTI NAGARAJU	Sample ID	: MCKKR9002944
Sample Type	:		

SERUM BILIRUBIN TOTAL

<u>Parameters</u>	<u>Result</u>	<u>Referral Ranges</u>	<u>Units</u>
TOTAL BILIRUBIN <i>DIAZO</i>	0.5		mg/dL
DIRECT BILIRUBIN <i>DIAZO</i>	0.2	0.2	mg/dL
INDIRECT BILIRUBIN <i>Calculated</i>	0.3		mg/dl

Suggested Clinical Correlation * If necessary, Please discuss

*** End Of Report ***

SUHELA RACHAKONDA
CONSULTANT



LABORATORY REPORT : HAEMATOLOGY

Name	: Mr.ERAGOKKULA SRINIVAS	Age /Sex	: 32Y Y(s)/MALE
Bill Date	: 08-Jul-2024 06:59 PM	UMR No.	: 682407000306
Rec. Dt	: 09-Jul-2024 09:22 AM	Bill No.	: MOPB240718384
Rept. Dt	: 09-Jul-2024 10:03 AM	Result No	: RMC240741286
Ref By	: Dr. RAVIKANTI NAGARAJU	Sample ID	: MCKKR9002946
Sample Type	: WHOLE BLOOD		

BLOOD GROUPING AND RH

<u>Parameters</u>	<u>Result</u>	<u>Referral Ranges</u>	<u>Units</u>
BLOOD GROUP <i>Automated microcolumn gel method</i>	A		
RH TYPE	POSITIVE		

INTERPRETATION

1. If Rh is Du positive it is best considered as Rh negative as recipient and Rh positive as donor. Proper Cross matching is recommended before transfusion.
2. In case of forward and reverse grouping discrepancy, clinical correlation and repeat sample analysis is recommended.
3. For Infants below 6 months only forward grouping is performed.
4. A sub-grouping is recommended after the age of 6 months.

Suggested Clinical Correlation * If necessary, Please discuss

*** End Of Report ***

SUHELA RACHAKONDA
CONSULTANT



LABORATORY REPORT : HAEMATOLOGY

Name	: Mr.ERAGOKKULA SRINIVAS	Age /Sex	: 32Y Y(s)/MALE
Bill Date	: 08-Jul-2024 06:59 PM	UMR No.	: 682407000306
Rec. Dt	: 09-Jul-2024 09:22 AM	Bill No.	: MOPB240718384
Rept. Dt	: 09-Jul-2024 10:03 AM	Result No	: RMC240741287
Ref By	: Dr. RAVIKANTI NAGARAJU	Sample ID	: MCKKR9002946
Sample Type	: WHOLE BLOOD		

ESR

Parameters

Result

Referral Ranges

Units

ESR

16 mm/1hour *

0 - 10

mm/1st hour

MODIFIED WESTERGREN'S
METHOD

Suggested Clinical Correlation * If necessary, Please discuss

*** End Of Report ***

SUHELA RACHAKONDA
CONSULTANT



LABORATORY REPORT : HAEMATOLOGY

Name	: Mr.ERAGOKKULA SRINIVAS	Age /Sex	: 32Y Y(s)/MALE
Bill Date	: 08-Jul-2024 06:59 PM	UMR No.	: 682407000306
Rec. Dt	: 09-Jul-2024 09:22 AM	Bill No.	: MOPB240718384
Rept. Dt	: 09-Jul-2024 10:03 AM	Result No	: RMC240741288
Ref By	: Dr. RAVIKANTI NAGARAJU	Sample ID	: MCKKR9002946
Sample Type	:		

CBP(COMPLETE BLOOD PICTURE)

<u>Parameters</u>	<u>Result</u>	<u>Referral Ranges</u>	<u>Units</u>
HEMOGLOBIN <i>Photometric</i>	16.1	13.0 - 17.0	gms/dL
R B C COUNT <i>Electrical Impedance</i>	5.28	4.5 - 5.5 10 ¹² /L	10 ¹² /L
TLC (TOTAL LEUCOCYTE COUNT) <i>Impedance</i>	7,000 *	4.0 - 10.0	10 ³ /μl
NEUTROPHILS <i>DHSS/Microscopy</i>	56	40 - 80 %	%
LYMPHOCYTES <i>DHSS/Microscopy</i>	34	20 - 40 %	
MONOCYTES <i>DHSS/Microscopy</i>	07	02 - 10 %	
EOSINOPHILS <i>DHSS/Microscopy</i>	03	00 - 06 %	
BASOPHILS <i>DHSS/Microscopy</i>	00	00 - 01 %	
PLATELET COUNT <i>Electrical Impedance</i>	3.0 *	150 - 400 10 ³ /μL	10 ³ /μL
PCV/HCT <i>Calculated</i>	46	40 - 50	%
MCH <i>Calculated</i>	88 *	27 - 32	pg
MCV <i>Calculated</i>	31 *	83 - 101	fl
MCHC <i>Calculated</i>	35	31 - 37	g/dL

SUHELA RACHAKONDA
CONSULTANT



LABORATORY REPORT : HAEMATOLOGY

Name	: Mr.ERAGOKKULA SRINIVAS	Age /Sex	: 32Y Y(s)/MALE
Bill Date	: 08-Jul-2024 06:59 PM	UMR No.	: 682407000306
Rec. Dt	: 09-Jul-2024 09:22 AM	Bill No.	: MOPB240718384
Rept. Dt	: 09-Jul-2024 10:03 AM	Result No	: RMC240741288
Ref By	: Dr. RAVIKANTI NAGARAJU	Sample ID	: MCKKR9002946
Sample Type	:		

Suggested Clinical Correlation * If necessary, Please discuss

*** End Of Report ***

SUHELA RACHAKONDA
CONSULTANT



Mediwheel
...Your wellness partner

Arcofemi Healthcare Pvt Ltd

(Formerly known as Arcofemi Healthcare Ltd)

F-701A, Lado Sarai, Mehrauli, New Delhi - 110030

Email: wellness@mediwheel.in, Website: www.mediwheel.in

Tel: +91-11-41195959, Fax: +91-11-29523020

CIN: U24240DL2011PTC216307

MEDICAL FITNESS CERTIFICATE

(To be signed by a registered medical practitioner holding a Medical degree)

This is to certify that **Mr. Eragokkula Srinivas** aged, **32yr**. Based on the examination, I certify that he is in good dental and physical health and it is free from any physical defects such as deafness, colour blindness, and any chronic or contagious diseases.

Place: **Karimnagar**

Date: **09/07/2024**

Dr. Nitesh Kumar
M.B.B.S.
MR. 4702

Name & Signature of

Medical officer