



**भारत सरकार**  
 Unique Identification Authority of India  
 Government of India

संश्लेषित क्रम / Enrollment No. : 1047/68015/00155

To  
 अभिषेक माहेश्वरी  
 Abhishek Maheshwari  
 S/O: Dinesh Kumar Kacholia  
 85 PATH NO. 6  
 VIA JY BARI, SIKAR ROAD JAIPUR  
 Dehar Ke Balaji  
 Dehar Ka Balaji  
 Jaipur Jaipur  
 Rajasthan 302039  
 8764057181

4400347  
 12/04/2013



MN044003473FT

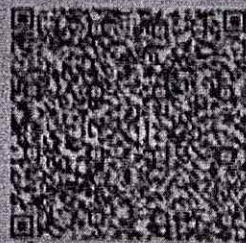

आपका आधार क्रमांक / Your Aadhaar No. :

**3934 4376 4135**

आधार - आम आदमी का अधिकार

*Abhishek*



भारत सरकार  
 Government of India



अभिषेक माहेश्वरी  
 Abhishek Maheshwari  
 जन्म वर्ष / Year of Birth : 1993  
 पुरुष / Male

Dr. P. K. ...  
 ...  
 RMC ...

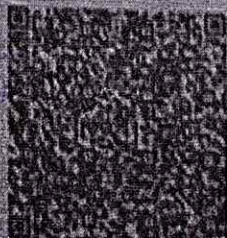

**3934 4376 4135**



# P3 HEALTH SOLUTIONS LLP

(ASSOCIATES OF MAXCARE DIAGNOSTICS)

📍 B-14, Vidhyadhar Enclave-II, Near Axis Bank  
Central Spine, Vidhyadhar Nagar, Jaipur - 302023  
☎ +91 141 4824885 📧 maxcarediagnostics1@gmail.com



## General Physical Examination

Date of Examination: 05/04/2024

Name: ABHISHEK MAHESHWARI Age: 30 YRS DOB: 09/11/1993 Sex: Male

Referred By: JM FINANCIALS SERVICE LTD

Photo ID: ADPHARCARA ID #: 4135

Ht: 176 (cm)

Wt: 81 (Kg)

Chest (Expiration): 100 (cm)

Abdomen Circumference: 93 (cm)

Blood Pressure: 105/85 mm Hg

PR: 89 / min

RR: 18 / min

Temp: Afebrile

BMI 26.1

Eye Examination: RIE, GIG, NIG, NCB  
LEI, GIG, NIG, NCB

Other: NO

On examination he/she appears physically and mentally fit: Yes / No

Signature Of Examinee: Abhishek

Name of Examinee: ABHISHEK MAHESHWARI

Signature Medical Examiner: [Signature]  
**DR. PIYUSH GOYAL**  
MBBS, DMRD (Radiologist)  
RMC No.-037041

Name Medical Examiner: DR. PIYUSH GOYAL



# P3 HEALTH SOLUTIONS LLP

(ASSOCIATES OF MAXCARE DIAGNOSTICS)

- 📍 B-14, Vidhyadhar Enclave-II, Near Axix Bank  
Central Spine, Vidhyadhar Nagar, Jaipur - 302023  
☎ +91 141 4824885 ✉ maxcarediagnostics1@gmail.com



**Patient ID** 1224146 Patient Mob No.9079309932

Registered On 25/04/2024 09:27:27

**NAME** Mr. ABHISHEK MAHESHWARI

Collected On 25/04/2024 10:16:10

Age 30 Yrs Sex M On 4 M Days

Authorized On 25/04/2024 17:17:28

Ref. By JM FINANCIALS SERVICE LTD

Printed On 25/04/2024 17:17:43

Lab/Hosp Mr.MEDIWHEEL

## HAEMOGARAM

Test Name	Value	Unit	Biological Ref Interval
JM FINANCIALS SERVICE LTD			
<b>HAEMOGLOBIN (Hb)</b>	16.6	g/dL	13.0 - 17.0
<b>TOTAL LEUCOCYTE COUNT</b>	7.70	/cumm	4.00 - 10.00
<b>DIFFERENTIAL LEUCOCYTE COUNT</b>			
NEUTROPHIL	61.6	%	40.0 - 80.0
LYMPHOCYTE	32.0	%	20.0 - 40.0
EOSINOPHIL	2.3	%	1.0 - 6.0
MONOCYTE	4.1	%	2.0 - 10.0
BASOPHIL	0.0	%	0.0 - 2.0
TOTAL RED BLOOD CELL COUNT (RBC)	5.33	$\times 10^6/\mu\text{L}$	4.50 - 5.50
HEMATOCRIT (HCT)	49.90	%	40.00 - 50.00
MEAN CORP VOLUME (MCV)	94.0	fL	83.0 - 101.0
MEAN CORP HB (MCH)	31.1	pg	27.0 - 32.0
MEAN CORP HB CONC (MCHC)	33.2	g/dL	31.5 - 34.5
<b>PLATELET COUNT</b>	373	$\times 10^3/\mu\text{L}$	150 - 410
RDW-CV	14.1 H	%	11.6 - 14.0

**Technologist**

Page No. 1 of 5

**DR.TANU RUNGTA**

MD (Pathology)

RMC No. 17226



# P3 HEALTH SOLUTIONS LLP

(ASSOCIATES OF MAXCARE DIAGNOSTICS)

- 📍 B-14, Vidhyadhar Enclave-II, Near Axix Bank  
Central Spine, Vidhyadhar Nagar, Jaipur - 302023
- ☎ +91 141 4824885 📧 maxcarediagnostics1@gmail.com



**Patient ID** 1224146 Patient Mob No.9079309932

Registered On 25/04/2024 09:27:27

**NAME** Mr. ABHISHEK MAHESHWARI

Collected On 25/04/2024 10:16:10

Age 30 Yrs Sex M Station 4 Days

Authorized On 25/04/2024 17:17:28

Ref. By JM FINANCIALS SERVICE LTD

Printed On 25/04/2024 17:17:43

Lab/Hosp Mr.MEDIWHEEL

## HAEMATOLOGY

Test Name	Value	Unit	Biological Ref Interval
-----------	-------	------	-------------------------

### Erythrocyte Sedimentation Rate (ESR)

12

mm in 1st hr

00 - 15

Method:- Westergreen

The erythrocyte sedimentation rate (ESR or sed rate) is a relatively simple, inexpensive, non-specific test that has been used for many years to help detect inflammation associated with conditions such as infections, cancers, and autoimmune diseases. ESR is said to be a non-specific test because an elevated result often indicates the presence of inflammation but does not tell the health practitioner exactly where the inflammation is in the body or what is causing it. An ESR can be affected by other conditions besides inflammation. For this reason, the ESR is typically used in conjunction with other tests, such as C-reactive protein. ESR is used to help diagnose certain specific inflammatory diseases, including temporal arteritis, systemic vasculitis and polymyalgia rheumatica. (For more on these, read the article on Vasculitis.) A significantly elevated ESR is one of the main test results used to support the diagnosis. This test may also be used to monitor disease activity and response to therapy in both of the above diseases as well as

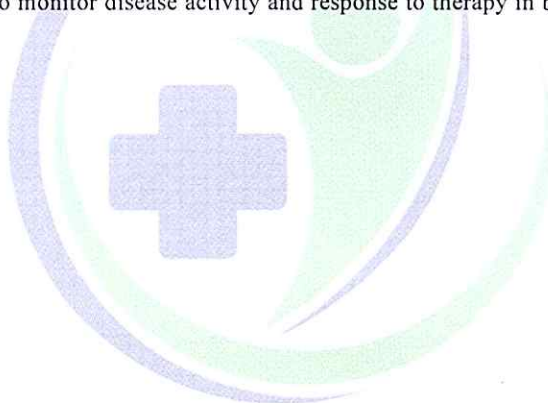

**Technologist**

Page No. 2 of 5

**DR. TANU RUNGTA**

MD (Pathology)

RMC No. 17226



# P3 HEALTH SOLUTIONS LLP

(ASSOCIATES OF MAXCARE DIAGNOSTICS)

📍 B-14, Vidhyadhar Enclave-II, Near Axix Bank  
Central Spine, Vidhyadhar Nagar, Jaipur - 302023  
☎ +91 141 4824885 📧 maxcarediagnostics1@gmail.com



**Patient ID** 1224146 Patient Mob No.9079309932

Registered On 25/04/2024 09:27:27

**NAME** Mr. ABHISHEK MAHESHWARI

Age 30 Yrs Sex M on 4 Days

Ref. By JM FINANCIALS SERVICE LTD

Printed On 25/04/2024 17:17:43

Lab/Hosp Mr.MEDIWHEEL

(CBC): Methodology: TLC,DLC Fluorescent Flow cytometry, HB SLS method,TRBC,PCV,PLT Hydrodynamically focused Impedance. and MCH,MCV,MCHC,MENTZER INDEX are calculated. InstrumentName: Sysmex 6 part fully automatic analyzer XN-L,Japan





# P3 HEALTH SOLUTIONS LLP

(ASSOCIATES OF MAXCARE DIAGNOSTICS)

📍 B-14, Vidhyadhar Enclave-II, Near Axix Bank  
Central Spine, Vidhyadhar Nagar, Jaipur - 302023  
☎ +91 141 4824885 📧 maxcarediagnostics1@gmail.com



<b>Patient ID</b> 1224146	Patient Mob No.9079309932	Registered On	25/04/2024 09:27:27
<b>NAME</b> Mr. ABHISHEK MAHESHWARI		Collected On	25/04/2024 10:16:10
Age 30 Yrs	Sex M	Authorized On	25/04/2024 17:17:28
Ref. By JM FINANCIALS SERVICE LTD		Printed On	25/04/2024 17:17:43
Lab/Hosp Mr.MEDIWHEEL			

Test Name	Value	Unit	Biological Ref Interval
FASTING BLOOD SUGAR (Plasma) Method:- GLUCOSE OXIDASE/PEROXIDASE	143.0 H	mg/dl	70.0 - 115.0
Impaired glucose tolerance (IGT)		111 - 125 mg/dL	
Diabetes Mellitus (DM)		> 126 mg/dL	

Instrument Name: HORIBA CA60 Interpretation: Elevated glucose levels (hyperglycemia) may occur with diabetes, pancreatic neoplasm, hyperthyroidism and adrenal cortical hyper-function as well as other disorders. Decreased glucose levels (hypoglycemia) may result from excessive insulin therapy or various liver diseases.

BLOOD UREA NITROGEN (BUN) Method:- JAFFE	15.6	mg/dl	0.0 - 23.0
SERUM CREATININE Method:- JAFFE	1.17	mg/dl	Males : 0.6-1.50 mg/dl Females : 0.6 -1.40 mg/dl
SERUM BILIRUBIN (TOTAL) Method:- DIAZOTIZED SULFANILIC	1.17	mg/dL	Infants : 0.2-8.0 mg/dL Adult - Up to - 1.2 mg/dL
SGPT Method:- IFCC	55.5 H	U/L	0.0 - 40.0

**Technologist**

Page No. 4 of 5

**DR.TANU RUNGTA**  
MD (Pathology)  
RMC No. 17226



# P3 HEALTH SOLUTIONS LLP

(ASSOCIATES OF MAXCARE DIAGNOSTICS)

- 📍 B-14, Vidhyadhar Enclave-II, Near Axix Bank  
Central Spine, Vidhyadhar Nagar, Jaipur - 302023
- ☎ +91 141 4824885 📧 maxcarediagnostics1@gmail.com



<b>Patient ID</b> 1224146	Patient Mob No.9079309932	Registered On	25/04/2024 09:27:27
<b>NAME</b> Mr. ABHISHEK MAHESHWARI		Collected On	25/04/2024 10:16:10
Age 30 Yrs 7Mon 4Days		Authorized On	25/04/2024 17:29:33
Ref. By JM FINANCIALS SERVICE LTD		Printed On	25/04/2024 17:17:43
Lab/Hosp Mr.MEDIWHEEL			

JM FINANCIALS SERVICE LTD

BLOOD SUGAR PP (Plasma) **164.0** H mg/dl 70.0 - 140.0  
Method:- GLUCOSE OXIDASE/PEROXIDASE

**Instrument Name:** HORIBA **Interpretation:** Elevated glucose levels (hyperglycemia) may occur with diabetes, pancreatic neoplasm, hyperthyroidism and adrenal cortical hyper-function as well as other disorders. Decreased glucose levels(hypoglycemia) may result from excessive insulin therapy or various liver diseases .

\*\*\* End of Report \*\*\*



Technologist

Page No. 1 of 1

*Tanu*

**DR. TANU RUNGTA**  
MD (Pathology)  
RMC No. 17226



# P3 HEALTH SOLUTIONS LLP

(ASSOCIATES OF MAXCARE DIAGNOSTICS)

- 📍 B-14, Vidhyadhar Enclave-II, Near Axix Bank  
Central Spine, Vidhyadhar Nagar, Jaipur - 302023
- ☎ +91 141 4824885 ✉ maxcarediagnostics1@gmail.com



**Patient ID** 1224146 Patient Mob No.9079309932  
**NAME** Mr. ABHISHEK MAHESHWARI  
Age 30 Yrs 7Mths 4Days  
Ref. By JM FINANCIALS SERVICE LTD  
Lab/Hosp Mr.MEDIWHEEL

Registered On 25/04/2024 09:27:27  
Collected On 25/04/2024 10:16:10  
Authorized On 25/04/2024 17:17:28  
Printed On 25/04/2024 17:17:43

Test Name	Value	Unit	Biological Ref Interval
-----------	-------	------	-------------------------

TEST

BLOOD GROUP ABO

"O" POSITIVE

\*\*\* End of Report \*\*\*



Technologist  
Page No. 5 of 5

**DR. TANU RUNGTA**  
MD (Pathology)  
RMC No. 17226





# P3 HEALTH SOLUTIONS LLP

(ASSOCIATES OF MAXCARE DIAGNOSTICS)

- 📍 B-14, Vidhyadhar Enclave-II, Near Axix Bank  
Central Spine, Vidhyadhar Nagar, Jaipur - 302023  
☎ +91 141 4824885 ✉ maxcarediagnostics1@gmail.com



NAME:	MR. ABHISHEK MAHESHWARI	AGE	30 YRS/MALE
REF.BY	JM FINANCIALS SERVICE LTD.	DATE	25/04/2024

## CHEST X RAY (PA VIEW)

Bilateral lung fields appear clear.

Bilateral costo-phrenic angles appear clear.

Cardiothoracic ratio is normal.

Thoracic soft tissue and skeletal system appear unremarkable.

Soft tissue shadows appear normal.

**IMPRESSION: No significant abnormality is detected**

DR.SHALINI GOEL

M.B.B.S, D.N.B (Radiodiagnosis)

RMC No.: 21954

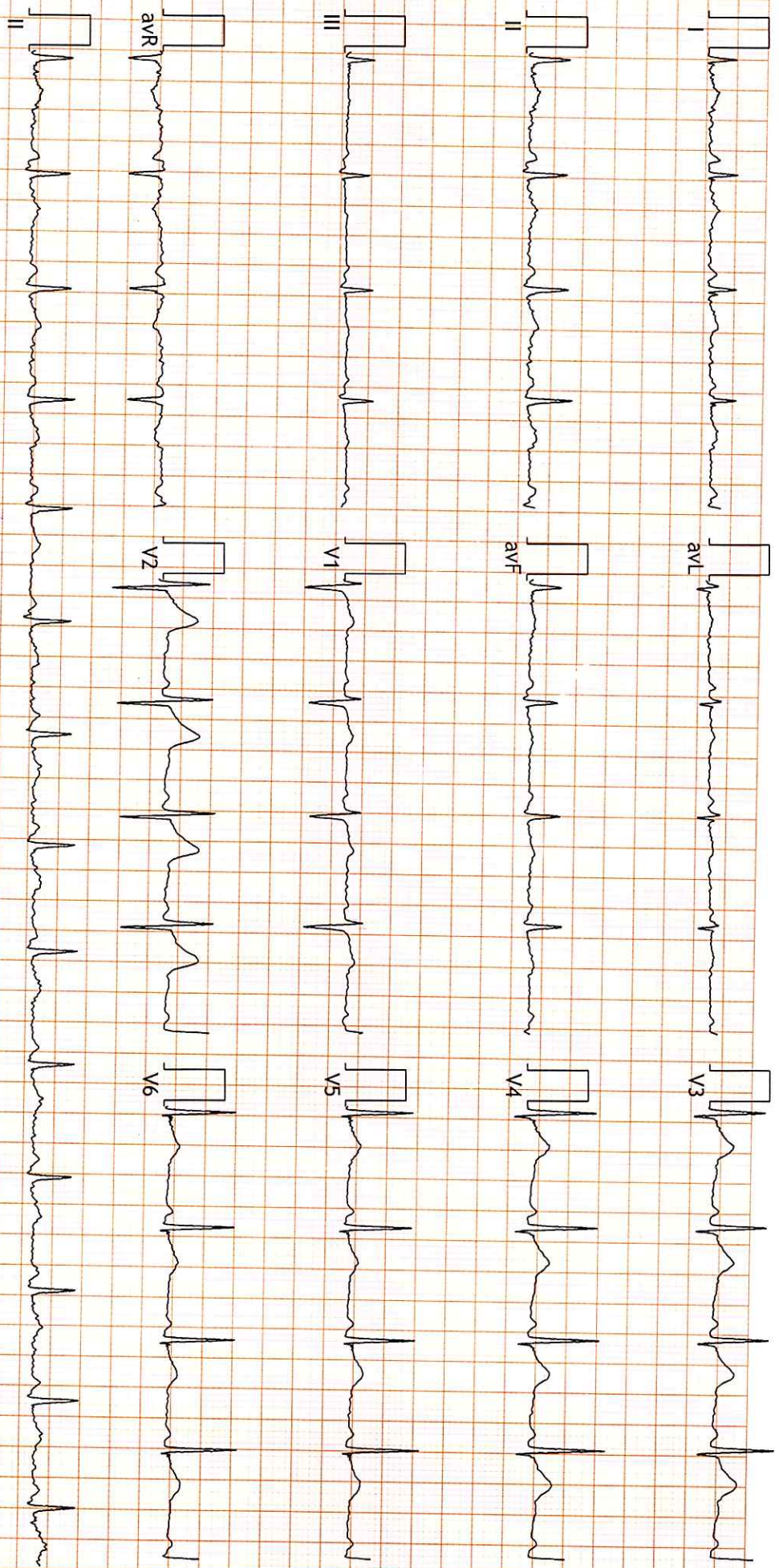

FINDINGS: Normal Sinus Rhythm  
Vent Rate : 81 bpm; PR Interval : 118 ms; QRS Duration: 70 ms; QT/QTc Int : 342/399 ms  
P-QRS-T axis: 34 • 48 • 32 • (Deg)  
Comments :

*Abhishek*

*TUN*

DR ~~VIRENDRA KUMAR Mohanka~~  
RMC No.: 35703  
JIP CARDIO (ESCORTS)  
J.E.M. (RCGP-UK)

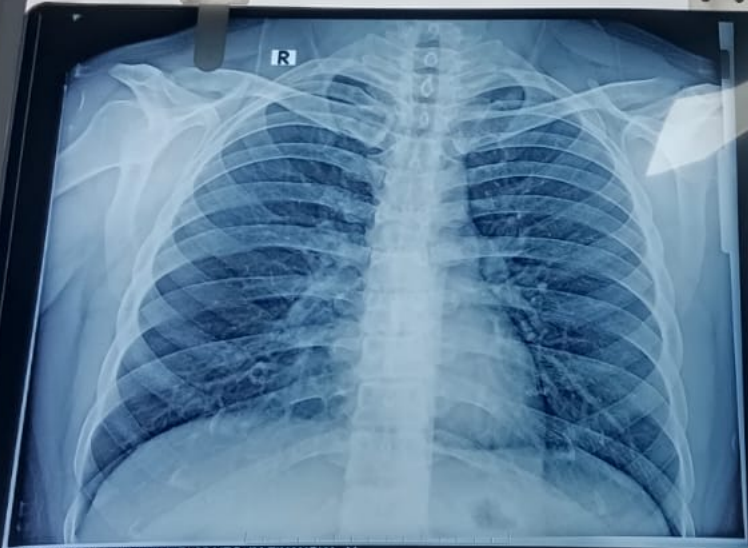

1224146 ABHISHEK MAHESHWARI 30 YRS JM FINANCIAL M  
25 APR 2024  
MAXCARE DIAGNOSTIC (ASSOCIATES OF P3 HEALTH SOLUTIONS LLP)





 **GPS Map Camera**



**Jaipur, Rajasthan, India**  
G-22 Vidhadher Enclave 14, near Cine Star, Sector 2, Central Spine, Vidyadhar Nagar,  
Jaipur, Rajasthan 302039, India  
Lat 26.964579°  
Long 75.782549°  
25/04/24 10:16 AM GMT +05:30

Google