



Shree Ram Multispeciality Hospital (SRMH)

L o k a h S a m a s t a S u k h i n o B h a v a n t u

OPD - ID : 020240000273
UH-ID : SRMH-24021859

PT. TYPE : NEW REGISTRATION
PRINT DATE : 17-02-2024 / 11:02:51AM
TOKEN NO. : 1

PATIENT NAME	: MRS. ANJANA PRASAD	DEPARTMENT	: OBS & GYNE
AGE / SEX	: 55-Y 0-M 0-D / FEMALE	CONSULTANT	: DR. ARPITA NAMDEV YADAV
DOB	: none	CONSULT-DATE	: 17-Feb-2024 - 11:00 AM
MOB-NO	: 9440877087	COMPANY NAME	: MEDIWHEEL FULL BODY ANNUAL PLUS C
GUARDIAN NAME	: W/o MR. ALOK KUMAR	OPD PAID FEE	: 0.00
ADDRESS	: ADARSH NAGAER MOWA SARDHOO, RAIPUR, CG		

Weight : 79.2 kg Temp : 96.2 F B.P. 120/70 Pulse 83 SPO2 98.1



6872582

CO - Irregular menstrual cycle
- Constipation
- Stress incontinence

KCO Hypothyroid on PTT 75ug/day
- 3-4 yr

LMP 2 Jun

MH = 5-10
30-90d

P/L 2 - Both KNO
d/c 2 - 2/3 yr
Not figured

Family -> DM

PA -> Bilateral breasts
Sg - no discharge

PA -> Sg

PLS -> Cx < D/B, Maximal discharge

Ir -> CW AV, NR, firm
mobile, Non tender

B dBC taken

- dBC (Pap's)

- Urine < K_u

- USG < whole abd
pelvis.

FOLLOW-UP DATE :

ADVICE FOR ADMISSION

YES

NO

Near Railway Under Bridge, Basant Vihar Gate No. 1, Gondwara Chowk,
Gudhiyari, Raipur (Chhattisgarh)

0771-43 43 161, 0771-43 40 162, 8404 8404 79

shreeramhospital.op@gmail.com www.srmhraipur.com



Acu Kiegel's

- Review & report

- Tas ~~A~~ Wispus 130074

o—o-

Amia
Dr. Armita Namdeo (MBBS, MD (Gen. Med. & Gynecologist))
CGMC, RAIPUR
SRM, RAIPUR



Shree Ram Multispeciality Hospital (SRMH)

L o k a h S a m a s t a S u k h i n o B h a v a n t u

OPD - ID : 020240000272
UH-ID : SRMH-24021859

PT. TYPE : FREE
PRINT DATE : 17-02-2024 / 09:54:49AM
TOKEN NO. : 1

PATIENT NAME	: MRS. ANJANA PRASAD	DEPARTMENT	: MEDICINE
AGE / SEX	: 55-Y 0-M 0-D / FEMALE	CONSULTANT	: DR. AJIT KUMAR
DOB	: none	CONSULT-DATE	: 17-Feb-2024 - 09:05 AM
MOB-NO	: 9440877087	COMPANY NAME	: SHREE RAM MULTISPECIALITY HOSPITAL
GUARDIAN NAME	: W/o MR. ALOK KUMAR	OPD PAID FEE	: 0.00
ADDRESS	: ADARSH NAGAER MOWA SARDHOO, RAIPUR, CG		

Weight : 79.2kg Temp : 36.2F B.P. : 120/70 Pulse : 83 SPO2 : 98%



6872581

* work as a professor
in Kavalpara Sarkar, IIT
(AAFT)
CR - WNL

- Normal bowel and bladder.
- Inadequate sleep.
- ECG - WNL.

Diagnosis - Hypothyroidism

- Dysmenorrhea :: Last 2 months.
- N/O - Heavy bleed in last 2 time
- Cough and expectoration, since long.
- Hot flashes since long.
- Constipation, also having some pruritic over Anal region.

cp. Breathless during exert.

- In discussion of all in seen -

Dr. Ajit Kumar
MBBS, MD
CGMC 13960/2023
SRMH, RAIPUR

FOLLOW-UP DATE :

ADVICE FOR ADMISSION YES NO

Near Railway Under Bridge, Basant Vihar Gate No. 1, Gondwara Chowk, Gudhiyari, Raipur (Chhattisgarh)

0771-43 43 161, 0771-43 40 162, 8404 8404 79

shreeramhospital.op@gmail.com www.srmhraipur.com



To,

The Coordinator,
Mediwheel (Arcolomi Healthcare Limited)
Helpline number: 011- 41195959

Dear Sir / Madam,

Sub: Annual Health Checkup for the employees of Bank of Baroda

This is to inform you that the following spouse of our employee wishes to avail the facility of Cashless Annual Health Checkup provided by you in terms of our agreement.

PARTICULARS OF HEALTH CHECK UP BENEFICIARY	
NAME	ANJANA PRASAD
DATE OF BIRTH	01-08-1971
PROPOSED DATE OF HEALTH CHECKUP FOR EMPLOYEE SPOUSE	17-02-2024
BOOKING REFERENCE NO.	23M161399100089542S
SPOUSE DETAILS	
EMPLOYEE NAME	MR. KUMAR ALOK
EMPLOYEE EC NO.	161399
EMPLOYEE DESIGNATION	SINGLE WINDOW OPERATOR B
EMPLOYEE PLACE OF WORK	RAIPUR, PANDHARI
EMPLOYEE BIRTHDATE	11-08-1964

This letter of approval / recommendation is valid if submitted along with copy of the Bank of Baroda employee id card. This approval is valid from **08-02-2024** till **31-03-2024**. The list of medical tests to be conducted is provided in the annexure to this letter. Please note that the said health checkup is a **cashless facility** as per our tie up arrangement. We request you to attend to the health checkup requirement of our employee's spouse and accord your top priority and best resources in this regard. The EC Number and the booking reference number as given in the above table shall be mentioned in the invoice, invariably.

We solicit your co-operation in this regard.

Yours faithfully,

Sd/-

Chief General Manager
HRM Department
Bank of Baroda

(Note: This is a computer generated letter. No Signature required. For any clarification, please contact Mediwheel (Arcolomi Healthcare Limited))

SUGGESTIVE LIST OF MEDICAL TESTS

FOR MALE	FOR FEMALE
CBC	CBC
ESR	ESR
Blood Group & RH Factor	Blood Group & RH Factor
Blood and Urine Sugar Fasting	Blood and Urine Sugar Fasting
Blood and Urine Sugar PP	Blood and Urine Sugar PP
Stool Routine	Stool Routine
Lipid Profile	Lipid Profile
Total Cholesterol	Total Cholesterol
HDL	HDL
LDL	LDL
VLDL	VLDL
Triglycerides	Triglycerides
HDL / LDL ratio	HDL / LDL ratio
Liver Profile	Liver Profile
AST	AST
ALT	ALT
GGT	GGT
Bilirubin (total, direct, indirect)	Bilirubin (total, direct, indirect)
ALP	ALP
Proteins (T, Albumin, Globulin)	Proteins (T, Albumin, Globulin)
Kidney Profile	Kidney Profile
Serum creatinine	Serum creatinine
Blood Urea Nitrogen	Blood Urea Nitrogen
Uric Acid	Uric Acid
HBA1C	HBA1C
Routine urine analysis	Routine urine analysis
USG Whole Abdomen	USG Whole Abdomen
General Tests	General Tests
X Ray Chest	X Ray Chest
ECG	ECG
2D/3D ECHO / TMT	2D/3D ECHO / TMT
Stress Test	Thyroid Profile (T3, T4, TSH)
PSA Male (above 40 years)	Mammography (above 40 years) and Pap Smear (above 30 years).
Thyroid Profile (T3, T4, TSH)	Dental Check-up consultation
Dental Check-up consultation	Physician Consultation
Physician Consultation	Eye Check-up consultation
Eye Check-up consultation	Skin/ENT consultation
Skin/ENT consultation	Gynaec Consultation

 भारत सरकार
Government of India

 Anjana Prasad
जन्म तिथि/DOB: 01/07/1969
लिंग/ GENDER: FEMALE

7629 2321 9006
VID: 9158 4736 2313 6465

मेरा आधार, मेरी पहचान

 भारतीय विधिक पहचान प्राधिकरण
Unique Identification Authority of India

पता:
W/O अलोक कुमार, वार्ड नं. - 27, हनुमन्ते कृपा निवास,
आदर्श नगर, जन्सत्ता प्रेस के पास, मोवा, सर्धू (सर्धू),
राजपुर,
छत्तीसगढ़ - 492014

Address:
W/O Alok Kumar, Ward No. - 27,
Hanumante Kripa Niwas, Adarsh Nagar,
Near Jansatta Press, Mowa, Sardhu
(Sardhu), Raipur,
Chhattisgarh - 492014

7629 2321 9006
VID: 9158 4736 2313 6465

QR Code with Photograph

Ma No. - 9440877087

Mrs Anjana Prasad

Age: 55 Years

Sex: Female

PID: 1534



Sample Collected At:

Ref. By: Dr. ARPIT YADAV



1763L45437

Registered: 17 Feb, 24 02:40 PM

Collected: 19 Feb, 24 04:38 PM

Reported: 19 Feb, 24 04:42 PM

BUN / Creatinine Ratio PANAL

Investigation	Observed Value	Unit	Biological Reference Interval
BUN			
BUN	10.33	mg/dL	7.00 - 20.00
Serum Creatinine	0.75	mg/dL	0.55 - 1.20
BUN / Creatinine Ratio	13:97		10:1 - 20:1



Dr. D. Prasad
M.D.(Pathologist)

*****END OF REPORT*****



Shree Ram Multispeciality Hospital (SRMH)

Lokah Samasta Sukhino Bhavantu

PT. NAME : MRS. ANJANA PRASAD
MOBILE NO : 9440877087
DOCTOR : DR. UMESH MIRJHA
REFERRED BY : SELF

AGE / SEX : 55/FEMALE
UH ID NO. : SRMH-24021859
COLLECTION : 17-02-2024
REPORTING : 17-Feb-2024

TEST NO
264

HAEMATOTOLOGY

TEST NAME

RESULT

UNIT

NORMAL VALUES

ESR by Western Green

ESR (ERYTHROCYTE SEDIMENTATION RATE)

35

mm at end of 1 hr 0 - 30

LAB TECHNICIAN

-- End Of Report --

Dr. Dhananjay Prasad
(MD PATHOLOGY)

Note : This Report is not for medicolegal purpose

Near Railway Under Bridge, Basant Vihar Gate No. 1, Gondwara Chowk,
Gudhiyari, Raipur (Chhattisgarh)

☎ 0771-43 43 161, 0771-43 40 162, 📠 8404 8404 79

✉ shreeramhospital.op@gmail.com 🌐 www.srmhraipur.com





Shree Ram Multispeciality Hospital (SRMH)

L o k a h S a m a s t a S u k h i n o B h a v a n t u

PT. NAME : MRS. ANJANA PRASAD
MOBILE NO : 9440877087
DOCTOR : DR. UMESH MIRJHA
REFERRED BY : SELF

AGE / SEX : 55/FEMALE
UH ID NO. : SRMH-24021859
COLLECTION : 17-02-2024
REPORTING : 17-Feb-2024
TEST NO
264

HAEMATOLOGY

TEST NAME	RESULT	UNIT	NORMAL VALUES
BLOOD GROUPING AND RH TYPING			
BLOOD GROUP	"B"		-
RH FACTOR	POSITIVE		-

-- End Of Report --

LAB TECHNICIAN

 Dr. Dhananjay Prasad
 (MD PATHOLOGY)

Note : This Report is not for medicolegal purpose

📍 Near Railway Under Bridge, Basant Vihar Gate No. 1, Gondwara Chowk, Gudhiyari, Raipur (Chhattisgarh)

☎ 0771-43 43 161, 0771-43 40 162, 📞 8404 8404 79

✉ shreeramhospital.op@gmail.com 🌐 www.srmhraipur.com





Shree Ram Multispeciality Hospital (SRMH)

L o k a h S a m a s t a S u k h i n o B h a v a n t u

PT. NAME : MRS. ANJANA PRASAD
MOBILE NO : 9440877087
DOCTOR : DR. UMESH MIRJHA
REFERRED BY : SELF

AGE / SEX : 55/FEMALE
UH ID NO. : SRMH-24021859
COLLECTION : 17-02-2024
REPORTING : 17-Feb-2024
TEST NO : 264

BIOCHEMISTRY

TEST NAME	RESULT	UNIT	NORMAL VALUES
BLOOD SUGAR - FASTING AND PP			
BLOOD SUGAR FASTING	93.2	mg/dL	60 - 120
BLOOD SUGAR PP	120.7	mg/dL	80 - 140

-- End Of Report --

LAB TECHNICIAN

Note : This Report is not for medicolegal purpose

Dr. Dhananjay Prasad
(MD PATHOLOGY)

Near Railway Under Bridge, Basant Vihar Gate No. 1, Gondwara Chowk,
Gudhiyari, Raipur (Chhattisgarh)

☎ 0771-43 43 161, 0771-43 40 162, 📞 8404 8404 79

✉ shreeramhospital.op@gmail.com 🌐 www.srmhraipur.com

24/7
Emergency
Services





Shree Ram Multispeciality Hospital (SRMH)

L o k a h S a m a s t a S u k h i n o B h a v a n t u

PT. NAME : MRS. ANJANA PRASAD
MOBILE NO : 9440877087
DOCTOR : DR. UMESH MIRJHA
REFERRED BY : SELF

AGE / SEX : 55/FEMALE
UH ID NO. : SRMH-24021859
COLLECTION : 17-02-2024
REPORTING : 17-Feb-2024
TEST NO : 264

BIOCHEMISTRY

TEST NAME	RESULT	UNIT	NORMAL VALUES
HBA1c (GLYCOSYLATED HEAMOGLOBIN)			
HBA1c	4.56	%	Normal Range : <6% - Good Control : 6 - 7% - Fair Control : 7 - 8% - Unsatisfactory Control : 8-10% - Poor Control : >10% -
Estimated average plasma glucose	85.03	mg/dl	80 - 120

Interpretation: As per American Diabetes Association(ADA)

Non diabetic adults >= 18 years	<5.7
At risk (prediabetes)	5.7 - 6.4
Diagnosing Diabetes	>= 6.5
Therapeutic goals for glycemic control	Good of Therapy > 19 years - <7.0 <19 years - <7.5

NOTE:

- HbA1c reflects long term fluctuations in the blood glucose concentration
- A diabetic patient who is recently under good control may still have a high concentration of HbA1c. Converse is true for a diabetic previously under good control but now poorly controlled.

Significance of Test:

HbA1c provides an index of average blood glucose levels over the past 8-12 weeks and is a much better indicator of long term glycemic control as compared to blood and urinary glucose determinations.

-- End Of Report --

LAB TECHNICIAN

Note : This Report is not for medicolegal purpose

Dr. Dhananjay Prasad
(MD PATHOLOGY)

Near Railway Under Bridge, Basant Vihar Gate No. 1, Gondwara Chowk,
Gudhiyari, Raipur (Chhattisgarh)

0771-43 43 161, 0771-43 40 162, 8404 8404 79

shreeramhospital.op@gmail.com www.srmhraipur.com





Shree Ram Multispeciality Hospital (SRMH)

L o k a h S a m a s t a S u k h i n o B h a v a n t u

PT. NAME : MRS. ANJANA PRASAD
MOBILE NO : 9440877087
DOCTOR : DR. UMESH MIRJHA
REFERRED BY : SELF

AGE / SEX : 55/FEMALE
UH ID NO. : SRMH-24021859
COLLECTION : 17-02-2024
REPORTING : 17-Feb-2024
TEST NO
264

BIOCHEMISTRY

TEST NAME	RESULT	UNIT	NORMAL VALUES
LIPID PROFILE			
CHOLESTEROL	135.7	mg / dl	150 - 220
SERUM TRIGLYCERIDE	189.2	mg / dl	60 - 165
HDL	36.5	mg / dl	35 - 80
LDL	61.36	mg/dL	90 - 160
VLDL	37.84	mg/dl	20 - 50
CHOLESTEROL / HDL RATIO	3.72	mg/dl	3.5 - 5.5
LDL/HDL Ratio	1.68	mg/dl	2.5 - 3.5
TRIGLYCERIDES/HDL RATIO	5.18	mg/dl	2.0 - 4.0

-- End Of Report --

LAB TECHNICIAN

Note : This Report is not for medicolegal purpose

Dr. Dhananjay Prasad
(MD PATHOLOGY)

📍 Near Railway Under Bridge, Basant Vihar Gate No. 1, Gondwara Chowk,
Gudhiyari, Raipur (Chhattisgarh)

☎ 0771-43 43 161, 0771-43 40 162, 📞 8404 8404 79

✉ shreeramhospital.op@gmail.com 🌐 www.srmhraipur.com





Shree Ram Multispeciality Hospital (SRMH)

L o k a h S a m a s t a S u k h i n o B h a v a n t u

PT. NAME : MRS. ANJANA PRASAD
MOBILE NO : 9440877087
DOCTOR : DR. UMESH MIRJHA
REFERRED BY : SELF

AGE / SEX : 55/FEMALE
UH ID NO. : SRMH-24021859
COLLECTION : 17-02-2024
REPORTING : 17-Feb-2024
TEST NO
264

BIOCHEMISTRY

TEST NAME	RESULT	UNIT	NORMAL VALUES
	URIC ACID		
URIC ACID	4.97	mg/dL	2.5 - 6.8

-- End Of Report --

LAB TECHNICIAN

Note : This Report is not for medicolegal purpose

Dr. Dhyanjay Prasad
(MD PATHOLOGY)

Near Railway Under Bridge, Basant Vihar Gate No. 1, Gondwara Chowk,
Gudhiyari, Raipur (Chhattisgarh)

0771-43 43 161, 0771-43 40 162, 8404 8404 79

shreeramhospital.op@gmail.com www.srmhraipur.com

24/7
Emergency
Service





Shree Ram Multispeciality Hospital (SRMH)

L o k a h S a m a s t a S u k h i n o B h a v a n t u

PT. NAME : MRS. ANJANA PRASAD
MOBILE NO : 9440877087
DOCTOR : DR. UMESH MIRJHA
REFERRED BY : SELF

AGE / SEX : 55/FEMALE
UH ID NO. : SRMH-24021859
COLLECTION : 17-02-2024
REPORTING : 17-Feb-2024
TEST NO
264

BIOCHEMISTRY

TEST NAME	RESULT	UNIT	NORMAL VALUES
	CREATININE		
CREATININE	0.82	mg / dl	0.6 - 1.2

-- End Of Report --

LAB TECHNICIAN

Dr. Dhananjay Prasad
(MD PATHOLOGY)

Note : This Report is not for medicolegal purpose

📍 Near Railway Under Bridge, Basant Vihar Gate No. 1, Gondwara Chowk,
Gudhiyari, Raipur (Chhattisgarh)

☎ 0771-43 43 161, 0771-43 40 162, 📞 8404 8404 79

✉ shreeramhospital.op@gmail.com 🌐 www.srmhraipur.com





Shree Ram Multispeciality Hospital (SRMH)

L o k a h S a m a s t a S u k h i n o B h a v a n t u

PT. NAME : MRS. ANJANA PRASAD
MOBILE NO : 9440877087
DOCTOR : DR. UMESH MIRJHA
REFERRED BY : SELF

AGE / SEX : 55/FEMALE
UH ID NO. : SRMH-24021859
COLLECTION : 17-02-2024
REPORTING : 17-Feb-2024
TEST NO
264

BIOCHEMISTRY

TEST NAME	RESULT	UNIT	NORMAL VALUES
Total Protein			
TOTAL PROTEIN	6.39	g / dl	6 - 8
ALBUMIN	3.89	g/dl	4.1 - 5.3
GLOBULIN	2.80	g / dl	2 - 3.5
A.G.RATIO	1.38		1 - 2.5

-- End Of Report --

LAB TECHNICIAN

Note : This Report is not for medicolegal purpose

Dr. Dhananjay Prasad
(MD PATHOLOGY)

📍 Near Railway Under Bridge, Basant Vihar Gate No. 1, Gondwara Chowk,
Gudhiyari, Raipur (Chhattisgarh)

☎ 0771-43 43 161, 0771-43 40 162, 📞 8404 8404 79

✉ shreeramhospital.op@gmail.com 🌐 www.srmhraipur.com

24/7
Emergency
Services





Shree Ram Multispeciality Hospital (SRMH)

L o k a h S a m a s t a S u k h i n o B h a v a n t u

PT. NAME : MRS. ANJANA PRASAD
MOBILE NO : 9440877087
DOCTOR : DR. UMESH MIRJHA
REFERRED BY : SELF

AGE / SEX : 55/FEMALE
UH ID NO. : SRMH-24021859
COLLECTION : 17-02-2024
REPORTING : 17-Feb-2024
TEST NO
264

BIOCHEMISTRY

TEST NAME	RESULT	UNIT	NORMAL VALUES
BILIRUBIN			
BILIRUBIN TOTAL	0.63	mg/dl	0.2 - 1
BILIRUBIN DIRECT	0.29	mg/dl	0.1 - 0.6
BILIRUBIN INDIRECT	0.34	mg/dl	0.1 - 0.4

-- End Of Report --

LAB TECHNICIAN

Note : This Report is not for medicolegal purpose

Dr. Dhananjay Prasad
(MD PATHOLOGY)

Near Railway Under Bridge, Basant Vihar Gate No. 1, Gondwara Chowk,
Gudhiyari, Raipur (Chhattisgarh)

☎ 0771-43 43 161, 0771-43 40 162, 📞 8404 8404 79
✉ shreeramhospital.op@gmail.com 🌐 www.srmhraipur.com





Shree Ram Multispeciality Hospital (SRMH)

L o k a h S a m a s t a S u k h i n o B h a v a n t u

PT. NAME : MRS. ANJANA PRASAD
MOBILE NO : 9440877087
DOCTOR : DR. UMESH MIRJHA
REFERRED BY : SELF

AGE / SEX : 55/FEMALE
UH ID NO. : SRMH-24021859
COLLECTION : 17-02-2024
REPORTING : 17-Feb-2024
TEST NO
264

BIOCHEMISTRY

TEST NAME	RESULT	UNIT	NORMAL VALUES
ALKALINE PHOSPHATASE			
ALKALINE PHOSPHATASE	176.7	U/L	0 - 240

– End Of Report –

LAB TECHNICIAN

Note : This Report is not for medicolegal purpose

Dr. Dhananjay Prasad
(MD PATHOLOGY)

Ⓧ Near Railway Under Bridge, Basant Vihar Gate No. 1, Gondwara Chowk,
Gudhiyari, Raipur (Chhattisgarh)

☎ 0771-43 43 161, 0771-43 40 162, 📞 8404 8404 79

✉ shreeramhospital.op@gmail.com 🌐 www.srmhraipur.com

24/7
Emergency
Services





Shree Ram Multispeciality Hospital (SRMH)

L o k a h S a m a s t a S u k h i n o B h a v a n t u

PT. NAME : MRS. ANJANA PRASAD
MOBILE NO : 9440877087
DOCTOR : DR. UMESH MIRJHA
REFERRED BY : SELF

AGE / SEX : 55/FEMALE
UH ID NO. : SRMH-24021859
COLLECTION : 17-02-2024
REPORTING : 17-Feb-2024
TEST NO
264

BIOCHEMISTRY

TEST NAME	RESULT	UNIT	NORMAL VALUES
	SGOT/SGPT		
SGOT	28.1	U/L	0 - 46
SGPT	24.4	U/L	0 - 40

-- End Of Report --

LAB TECHNICIAN

Note : This Report is not for medicolegal purpose

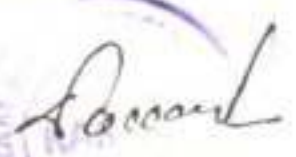
Dr. Dhananjay Prasad
(MD PATHOLOGY)

Near Railway Under Bridge, Basant Vihar Gate No. 1, Gondwara Chowk,
Gudhiyari, Raipur (Chhattisgarh)

0771-43 43 161, 0771-43 40 162, 8404 8404 79

shreeramhospital.op@gmail.com www.srmhraipur.com

24x7
Emergency
Services





Shree Ram Multispeciality Hospital (SRMH)

L o k a h S a m a s t a S u k h i n o B h a v a n t u

PT. NAME : MRS. ANJANA PRASAD
MOBILE NO : 9440877087
DOCTOR : DR. UMESH MIRJHA
REFERRED BY : SELF

AGE / SEX : 55/FEMALE
UH ID NO. : SRMH-24021859
COLLECTION : 18-02-2024
REPORTING : 18-Feb-2024
TEST NO
264

CLINICAL PATHOLOGY

TEST NAME	RESULT	UNIT	NORMAL VALUES
URINE SUGAR FASTING AND PP			
URINE SUGAR - FASTING	Absent		Absent -
URINE SUGAR - PP	Absent		Absent -

-- End Of Report --

LAB TECHNICIAN

Note : This Report is not for medicolegal purpose

 Dr. Dhananjay Prasad
 (MD PATHOLOGY)

Ⓧ Near Railway Under Bridge, Basant Vihar Gate No. 1, Gondwara Chowk, Gudhiyari, Raipur (Chhattisgarh)

☎ 0771-43 43 161, 0771-43 40 162, 📞 8404 8404 79

✉ shreeramhospital.op@gmail.com 🌐 www.srmhraipur.com





Shree Ram Multispeciality Hospital (SRMH)

L o k a h S a m a s t a S u k h i n o B h a v a n t u

PT. NAME : MRS. ANJANA PRASAD
MOBILE NO : 9440877087
DOCTOR : DR. UMESH MIRJHA
REFERRED BY : SELF

AGE / SEX : 55/FEMALE
UH ID NO. : SRMH-24021859
COLLECTION : 17-02-2024
REPORTING : 17-Feb-2024
TEST NO : 264

CLINICAL PATHOLOGY

TEST NAME	RESULT	UNIT	NORMAL VALUES
URINE ROUTINE AND MICROSCOPY			
PHYSICAL EXAMINATION			
QUANTITY	20	ml	-
COLOUR	Pale Yellow		-
APPEARANCE	Clear		Pale Yellow -
REACTION	Acitic		Clear -
CHEMICAL EXAMINATION			
ALBUMIN	Absent		Acitic -
SUGAR	Absent		-
KETONE	Absent		Absent -
BILE SALT	Absent		Absent -
BILE PIGMENT	Absent		Absent -
MICROSCOPIC EXAMINATION			
PUS CELLS	2-4	/hpf	-
EPITHELIAL CELLS	3-5	/hpf	2 - 5
RBC	Nil	/hpf	1 - 5
CAST	Nil	/lpf	0 - 3
YEAST	Nil		Nil -
CRYSTAL	Nil	/lpf	Nil -
Bacteria	Nil		Nil -
OTHERS	-		Nil -

-- End Of Report --

LAB TECHNICIAN

Note : This Report is not for medicolegal purpose

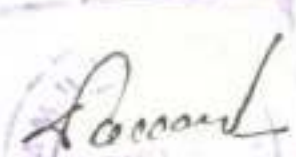
 Dr. Dhananjay Prasad
 (MD PATHOLOGY)

Ⓧ Near Railway Under Bridge, Basant Vihar Gate No. 1, Gondwara Chowk, Gudhiyari, Raipur (Chhattisgarh)

☎ 0771-43 43 161, 0771-43 40 162, 📞 8404 8404 79

✉ shreeramhospital.op@gmail.com 🌐 www.srmhraipur.com



Mrs Anjana Prasad

Age: 55 Years

Sex: Female

PID: 1534



Sample Collected At:

Ref. By: Dr. ARPITA YADAV



1741L45437

Registered: 17 Feb, 24 02:20 PM

Collected: 17 Feb, 24 02:30 PM

Reported: 17 Feb, 24 06:38 PM

TFT

Thyroid Function Test (TFT)

Investigation	Observed Value	Unit	Biological Reference Interval
THYROID SERUM HORMONS			
Serum Triiodothyronine (T3)	1.23	ng/mL	0.89 - 1.87
Serum thyroxine (T4)	9.06	ug/dL	5.1 - 14.28
Thyroid Stimulating Hormone (TSH)	3.87	μIU/mL	0.66 - 5.67

Comments:-

- (i) Ethnicity, iodine intake, gender, age, body mass index and Exercise influences the reference range of Thyroid hormones and serum TSH concentrations.
- (ii) Changes in Thyroid Hormones (especially T3) and TSH may be seen as early as 24 hours after the onset of non-thyroidal illness. (Poor nutrition/starvation, sepsis, burns, malignancy, myocardial infarction, post-surgery, and with chronic liver and renal disease)
- (iii) Serum total T4 and T3 concentrations increase to approximately 150% of non-pregnant values – this occurs during the first half of pregnancy and is maintained thereafter until parturition. Free T4 concentrations also change during pregnancy: in the first trimester a transient rise is often observed.
- (iv) Measurement of FT4 and FT3 is best avoided in patients receiving heparin therapy. (When indicated, blood sample should be taken 10 hours after the last injection of heparin, and analyzing it without delay, can reduce the risk of artifactual hyperthyroxinaemia.)
- (v) Phenytoin, carbamazepine and furosemide cause artifactual increase in free T4 (FT4) and decrease in total T4.

Dr. D. Prasad
M.D.(Pathologist)

*****END OF REPORT*****

Mrs - Anjana Bhasin

~~Dr. Anjana Bhasin~~

F 55y 072Kg

09:31 AM

17/02/2024

AUTO 12LS BLC-y

To be clinically correlated: HR = 81bpm
Lead Open. No Analysis done.

P	=	87	ms	QT/QTc	=	86%
QRS	=	95	ms	QT/RR	=	49%
PR	=	170	ms	QRS axis	=	17°
QT	=	367	ms	P axis	=	43°
QTc	=	426	ms	T axis	=	17°

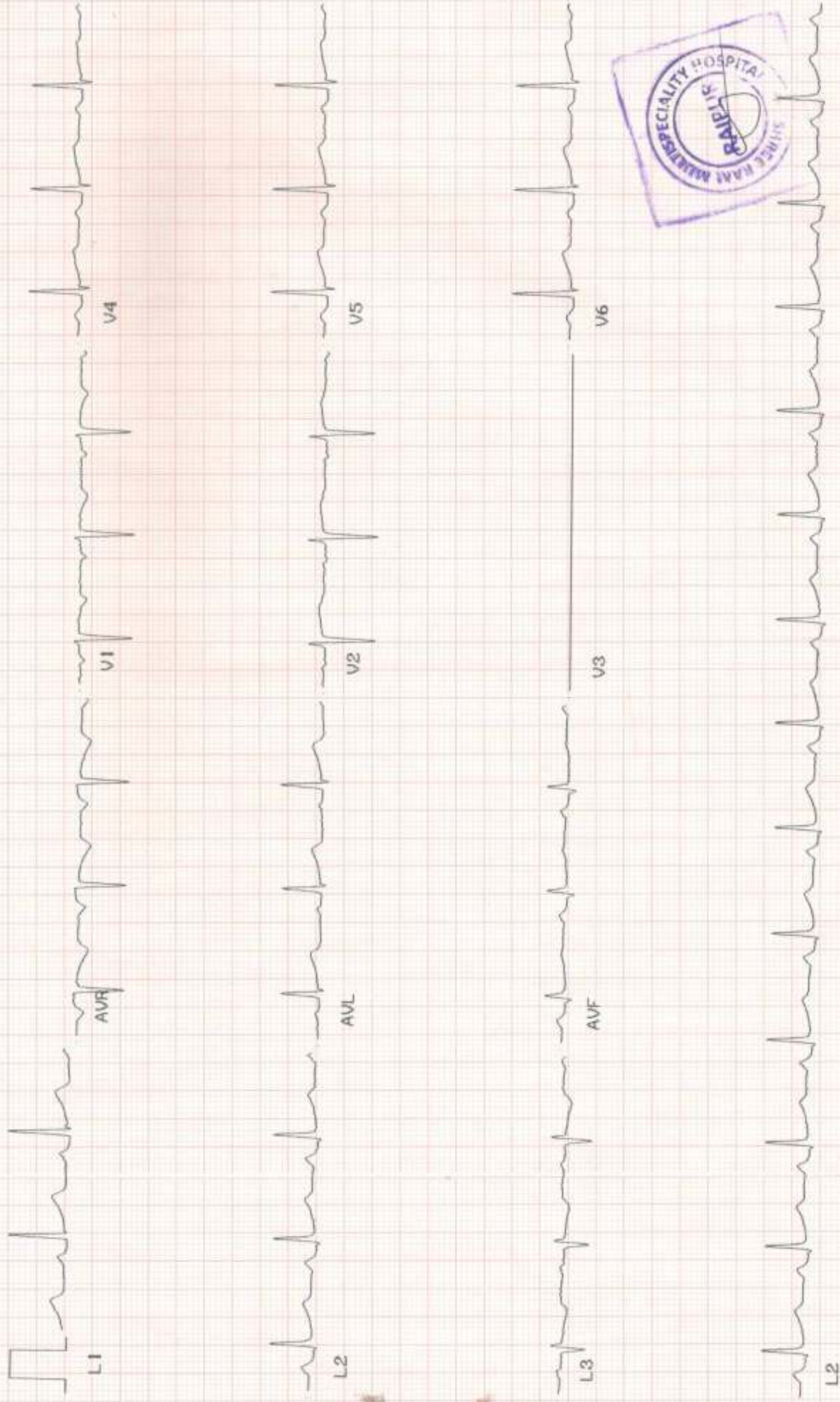



NAME : MRS. ANJANA PRASAD
REF BY : SHREE RAM HOSPITAL

AGE/SEX : 53 YRS/ FEMALE
DATE : 17.02.2024

ULTRASONOGRAPHY OF WHOLE ABDOMEN

Liver :

Liver is normal in size, shows increase in echogenicity with smooth margins. No evidence of volume redistribution. No focal lesions. No intra hepatic biliary dilatation.

Portal vein :

Portal vein is normal in caliber with anechoic lumen. No obvious periportal collaterals.

Spleen:

Spleen is normal in size and echotexture. No focal lesion.

Pancreas:

Pancreas shows normal morphology & echotexture. No focal lesions.
Pancreatic duct is normal in caliber. No peripancreatic fluid collection.

Gall Bladder & CBD :

GB is physiologically distended and shows normal walls and clear lumen.
CBD is normal in caliber .

KUB region:

Right kidney measures 10.3 x 4.8 cm and left kidney measures 9.9 x 4.4 cm. Both the kidneys show normal parenchymal and sinus echoes. Corticomedullary differentiation is maintained. No calculi / hydronephrosis.

There is no evidence of any ureteric abnormality.
The urinary bladder is well distended and shows normal walls and clear lumen.

Pelvic Region :

Uterus is normal in size (8.0 x 4.2 x 4.4 cm) and echotexture. No focal lesions.
Endometrial thickness measures 12.3 mm.

Bilateral ovaries are normal in size and echotexture.

Others :

Aorta, IVC are normal in course and caliber without any intraluminal abnormality.
There is no evidence of any fluid collection or lymphadenopathy in the abdomen.

NAME : MRS. ANJANA PRASAD
REF BY : SHREE RAM HOSPITAL

AGE/SEX : 53 YRS/ FEMALE
DATE : 17.02.2024

IMPRESSION :

Diffuse Fatty liver grade I.
No other demonstrable abnormality.

<p>DR SONAL AGRAWAL MD RADIODIAGNOSIS CONSULTANT RADIOLOGIST REG.NO.CGMC 5693 /2014 10:00 AM To 2:00 PM</p>	<p>DR VIPLAV CHATTERJEE DNB RADIODIAGNOSIS CONSULTANT RADIOLOGIST REG.NO.CGMC 5314 /2014 12:00 PM To 3:00 PM</p>	 <p>DR PANKAJ ARORA MBBS; DMRD; DNB (HYDERABAD) CONSULTANT RADIOLOGIST REG. NO. CGMC 0093/2003 2:00 TO 8:00 PM.</p>
---	--	---

NAME : MRS. ANJANA PRASAD
REF BY : SHREE RAM HOSPITAL

AGE/SEX : 53 YRS/ FEMALE
DATE : 17.02.2024

2D  ECHOCARDIOGRAPHY & COLOUR DOPPLER REPORT

MEASUREMENT	PTS. VALUE	NORMAL VALUE (MM)	MEASUREMENT	PTS. VALUE	NORMAL VALUE (MM)
AO	3.14Cm	20 - 37	IVS (d)	1.48 Cm	6 - 11
LA	3.23Cm	19 - 40	LVID (d)	4.53 Cm	45 - 50
MACS	-	15 - 26	LVPW (d)	1.24 Cm	6 - 11
EPSS	-	<8 MM	LVID (s)	2.90 Cm	23 - 39
FS	-	%	EF	60%	(60 - 62 %)
RA	-	<26 MM	RV	-	<26 MM

2D ECHO % CFI :-

CHAMBERS - CONCENTRIC LVH PRESENT.
VALVE - Normal valves
SEPTAE - NORMAL
RWMA - Nil
EF (Over all) - 60 %
CLOT/VEGETAION - Nil
PER EFFUSION - Nil

Continuous wave & colour wave Doppler :-

Value	Regurgitation	Gradient (mmhg)
Mitral value	Nil	Not significant
Aortic value	Nil	Not significant
Tricuspid value	Nil	Not significant
Pulmonary value	Nil	Not significant

Mitral value inflow shows:- E WAVES < A WAVES DT m sec.

NAME : MRS. ANJANA PRASAD
REF BY : SHREE RAM HOSPITAL

AGE/SEX : 53 YRS/ FEMALE
DATE : 17.02.2024

IMPRESSION : CONCENTRIC LVH PRESENT,
NORMAL LV SYSTOLIC FUNCTION (LVEF 60 %)
NORMAL VALVES
NO E/O LV DIASTOLIC DYSFUNCTION
NO E/O RWMA
NO E/O CLOT / PERICARDIAL EFFUSION / VEGETATION



DR. NIKHIL MOTIRAMANI
MD(Medicine),DM (Cardiology)
Sr. interventional cardiologist

NAME : MRS. ANJANA PRASAD
REF BY : SHREE RAM HOSPITAL

AGE/SEX : 53 YEARS /FEMALE
DATE : 17.02.2024

X-RAY : MAMMOGRAPHY

- Breast parenchyma is predominantly fatty.
- No obvious mass lesion / architectural distortion.
- No abnormal calcific foci.
- Nipple and subareolar tissue are normal.
- No retraction or skin thickening is seen.
- The pectoralis and retro mammary space appears normal.
- Axillary shadows appear normal.

CORRELATIVE USG

- No obvious mass lesion in either breast.
- No obvious enlarged axillary lymph nodes.

IMPRESSION:-

- No obvious abnormality on mammography / correlative USG breast.

DR. SONAL AGRAWAL
MD RADIODIAGNOSIS
CONSULTANT RADIOLOGIST
REG. NO CGMC – 5693/2014
10:00 AM to 2.00 PM.

DR. VIPLAV CHATTERJEE
DNB RADIODIAGNOSIS
CONSULTANT RADIOLOGIST
REG. NO. CGMC 5314/2014
12:00 PM To 3:00 PM

DR. PANKAJ ARORA
MBBS; DMRD;DNB
CONSULTANT RADIOLOGIST
REG. NO CGMC - 0093/2003
2:00PM to 8:00 PM.