

Date: 20/11/2024

To,
LIC of India
Branch Office
114

Proposal No. 6077

Name of the Life to be assured SUNITA KUMARI

The Life to be assured was identified on the basis of AADHAR CARD

I have satisfied myself with regard to the identity of the Life to be assured before conducting tests / examination for which reports are enclosed. The Life to be assured has signed as below in my presence.

Sunita Rani

Signature of the Pathologist/ Doctor

Name: DR. SUNITA RANI

I confirm, I was on fasting for last 10 (ten) hours. All the Examination / tests as mentioned below were done with my consent.

Sunita Kumari

(Signature of the Life to be assured)

Name of life to be assured:

Reports Enclosed:

Sr. No	Reports Name	Sr. No	Reports Name
1	FMR	9	Lipidogram
2	✓ Rest ECG with Tracing	10	BST (Blood Sugar Test-Fasting & PP) Both
3	✓ Haemogram	11	✓ Rbatic
4	Hb%	12	FBS (Fasting Blood Sugar)
5	✓ SBT-12	13	PGBS (Post Glucose Blood Sugar)
6	Elisa for HIV	14	✓ CTM with tracing
7	✓ RUA	15	Propose and other documents
8	Chest X-Ray with Plate (PA View)		

16. Questionnaires: NO

17. Others (Please Specify): UET

Remarks of Health Assure PVT LTD

Authorized Signature:





Government of India
 सुनील कुमारी
 Suhil Kumari
 जन्म तिथि / DOB: 01/04/1982
 महिला / Female



8398 2347 5428
मेरा आधार, मेरी पहचान

Dr. HEMANT KAPOOR
 MD, DPB
 Consultant Pathologist
 DMC Regd. No. 36636





Unique Identification Authority of India
 सुनील कुमारी
 Suhil Kumari
 जन्म तिथि / DOB: 01/04/1982
 महिला / Female



8398 2347 5428
मेरा आधार, मेरी पहचान

पता: W/O दाबर सिंह, निवासी वी.पी. रोड,
 चोपाल पोले, पाना, कुरात, उत्तर प्रदेश
 PIN कोड: 201007
 Address: W/O Daibir Singh, NEAR BAOLI
 CHOPAL, POLE NO-62 PANA, KURAT,
 CHHAWWALA VILLAGE, South West Delhi,
 Delhi, 110071

1947  help@uidai.gov.in www.uidai.gov.in

Dr. HEMANT KAPOOR
 MD, DPB
 Consultant Pathologist
 DMC Regd. No. 36636



1441-A, WARD NO. 7, (Opp. R.H.T.C),
NAJAFGARH, NEW DELHI-110043
Tel : 011-25014099
Mob : +91-8588864117 / 136
Email : doctorsdiagnostic1996@gmail.com

NABL
ACCREDITED LAB

DDC DOCTORS DIAGNOSTIC CENTRE

Consultant Pathologist
DR. HEMANT KAPOOR
MD, DPM (Pathology)

Consultant Radiologist
DR. BIPUL BISWAS
MD (Radiology)

Dr. HEMANT KAPOOR
MD, DPM
Consultant Pathologist
MMC Road No. 75636

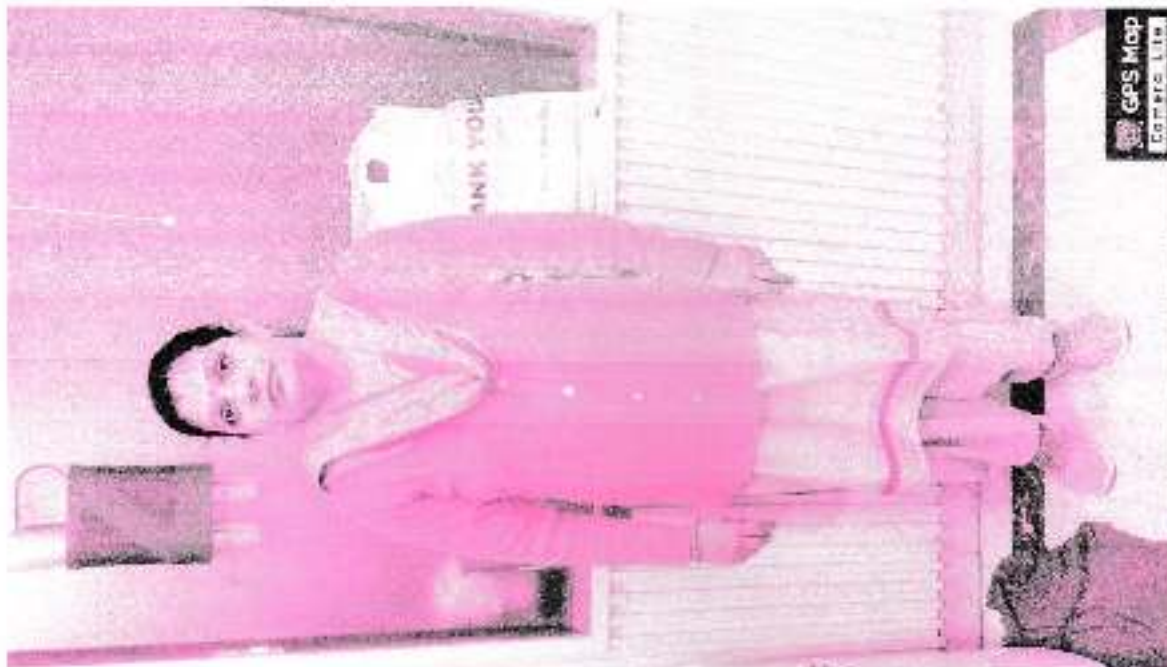

GPS Map
Coordinates

1445/1, Najafgarh Rd, Jataw Mohalla, Najafgarh, New Delhi, Delhi,
110043, India

Longitude
76.9851975°

Altitude: 220 meters
Wednesday, 20.11.2024

Latitude
28.6139127°

Local: 02:27:26 PM
GMT: 08:57:36 AM



This report is for clinical use only. Not for medico-legal cases. Clinical Correlation is essential. Please Contact us in case of Unexpected results.
KINDLY COLLECT YOUR ORIGINAL BILLS

TIMINGS: Daily - 8.00 am to 10.00 pm, Sunday - 8.00 am to 08.00 pm

www.doctorsdiagnosticcentre.in



ISO 9001:2015 CERTIFIED
Following The Topper



भारत सरकार

Government of India



आधार

Issue Date: 15/12/2011



सुनील कुमारी

Sunil Kumari

जन्म तिथि / DOB : 01/04/1982

महिला / Female



8398 2347 5428



8398 2347 5428

मेरा आधार, मेरी पहचान



भारतीय विशिष्ट पहचान प्राधिकरण

Unique Identification Authority of India



AADHAAR

Print Date: 30/03/2022

पता: W/O दलबीर सिंह, नियर बड़ी चोपाल,
पोल न-६२ पाना कुराट, छावला गाँव, साउथ वेस्ट
दिल्ली, दिल्ली, 110071

Address: W/O Dalbir Singh, NEAR BADI
CHOPAL, POLE NO-62 PANA KURAT,
CHHAWALA VILLAGE, South West Delhi,
Delhi, 110071

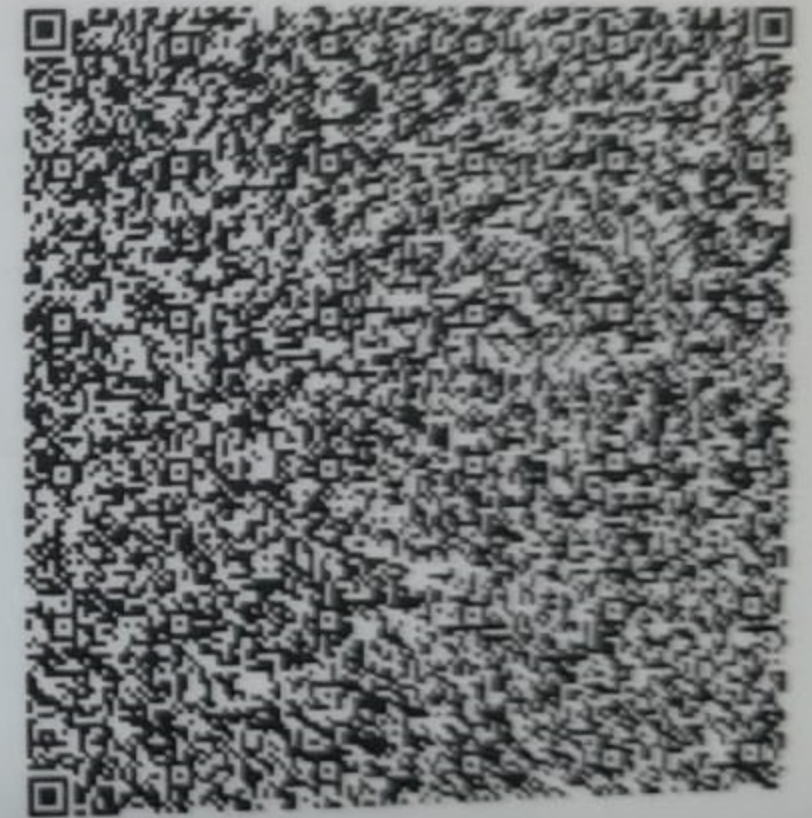

8398 2347 5428

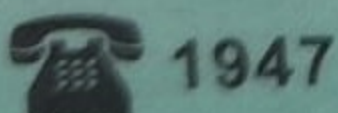

1947



help@uidai.gov.in



www.uidai.gov.in



GPS Map
Camera Lite

1445/1, Najafgarh Rd, Jatav Mohalla, Najafgarh, New Delhi, Delhi,
110043, India

Latitude
28.6139127°

Longitude
76.9851975°

Local 02:27:26 PM
GMT 08:57:26 AM

Altitude 220 meters
Wednesday, 20.11.2024

LIFE INSURANCE CORPORATION OF INDIA

Form No. LIC03 - 002

ELECTROCARDIOGRAM

Zone _____ Division _____ Branch _____

Proposal No. 6077

Agent/D.O. Code: _____ Introduced by: (name & signature)

Full Name of Life to be assured: SUNIL KUMARI

Age/Sex : 42 YRS / F

Instructions to the Cardiologist:

- Please satisfy yourself about the identity of the examiners to guard against impersonation
- The examinee and the person introducing him must sign in your presence. Do not use the form signed in advance. Also obtain signatures on ECG tracings.
- The base line must be steady. The tracing must be pasted on a folder.
- Rest ECG should be 12 leads along with Standardization slip, each lead with minimum of 3 complexes, long lead II. If L-III and AVF shows deep Q or T wave change, they should be recorded additionally in deep inspiration. If V1 shows a tall R-Wave, additional lead V4R be recorded.

DECLARATION

I hereby declare that the foregoing answers are given by me after fully understanding the questions. They are true and complete and no information has been withheld. I do agree that these will form part of the proposal dated 20/11/24 given by me to LIC of India.

Witness

Sunil Kumari
Signature or Thumb Impression of L.A.

Note: Cardiologist is requested to explain following questions to L.A. and to note the answers thereof.

- Have you ever had chest pain, palpitation, breathlessness at rest or exertion?
Y/N NO
- Are you suffering from heart disease, diabetes, high or low Blood Pressure or kidney disease? Y/N NO
- Have you ever had Chest X-Ray, ECG, Blood Sugar, Cholesterol or any other test done? Y/N NO

If the answer to any/all above questions is 'Yes', submit all relevant papers with this form.

Dated at 20/11/24 on the day of _____

200

Signature of L.A.

Sunil Kumari

Signature of the Cardiologist
Name & Address
Qualification Code No.

Dr. Gajveer Singh
MBBS, DNB (General Medicine)
DMC Regn. No. 28352
Consultant in Medicine
Devesh Medical Diagnostics Clinic
S-45 A, 4th Floor, Sector-17
Gurgaon, Haryana

20/11/24

Clinical findings

(A)

Height (Cms)	Weight (kgs)	Blood Pressure	Pulse Rate
160	60	118/77 120/81	76

(B) Cardiovascular System

Rest ECG Report:

Position	-	P Wave	} wave
Standardisation Intv	Yes	PR Interval	
Mechanism	-	QRS Complexes	
Voltage	Normal	Q-T Duration	
Electrical Axis	Normal	S-T Segment	
Auricular Rate	63 BPM	T-wave	
Ventricular Rate	63 BPM	Q-Wave	
Rhythm	Sinuz		
Additional findings, if any.			

Conclusion:

ECG - WNL

Dr. G. S. Singh
 MDCC - MDCC
 DMC Regn No 28332
 Cardiology
 Dr. G. S. Singh & A. N. Roshanpura
 5, 45, 46 A New Roshanpura
 Gurgaon, Haryana - 122 002

20/11/24

Dated at 20/11/24 on the day of

200

Signature of the Cardiologist
 Name & Address
 Qualification
 Code No.

20-11-2024 12:26:53 PM
 HR : 63 bpm
 P : 88 ms
 PR : 149 ms
 QRS : 89 ms
 QT/QTc : 405/417 ms
 PQRST : 55:67:48 °
 RV5/SVI : 1.448/0.282 mV

Diagnosis Information:
 Sinus Rhythm
 Normal ECG

Report Confirmed by:

ID: 739
 MRS SUNIL KUMARI
 Female 42 Years

Sunil Kumari

SUNIL KUMARI
24/11/24
26/11/24

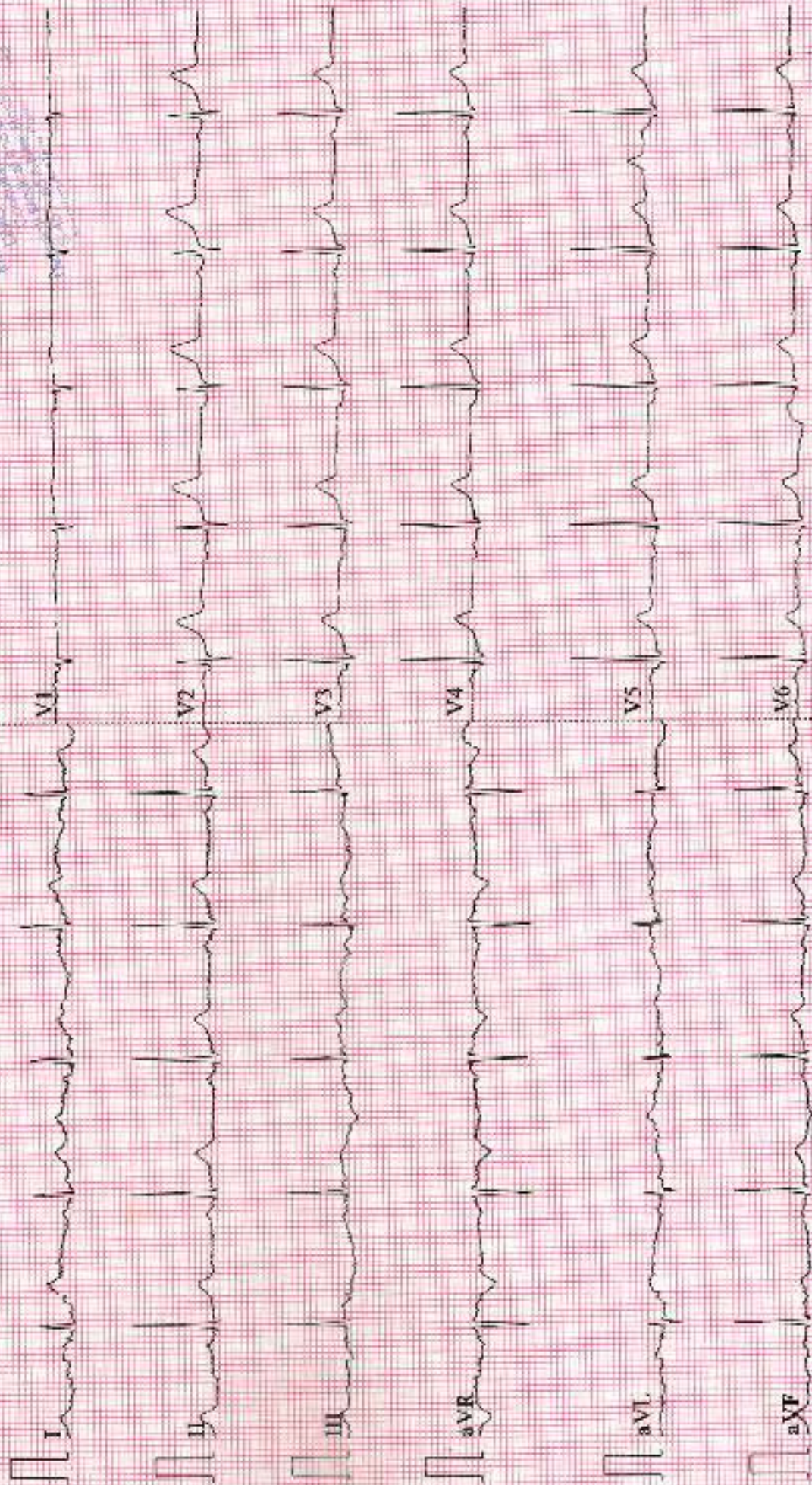



Excellence In Diagnostics & Healthcare Services

Consultant Pathologist
DR. HEMANT KAPOOR

Consultant Radiologist
DR. BIPUL BISWAS

Lab NO	072411200002	Sr.No	501
NAME	MRS.SUNIL KUMARI	Ref. BY	LIC
Age / Sex	42 YRS/FEMALE	Sample Coll DATE	20/Nov/2024 11:57AM
W/O	DALBIR SINGH	Approved ON	20/Nov/2024 04:37PM
DATE	20/Nov/2024 11:51AM	Printed ON	20/Nov/2024 04:38PM
B. A. 4860			

Test Name	Result	Status	Bio. Ref. Interval	Unit
PROFILE				
Complete Haemogram (CBC+ESR), Whole Blood EDTA				
Haemoglobin (Hb) <i>Method : Cyanmeth Photometry</i>	13.1		11.5-16.5	gm/dl
Total Leucocytic Count (TLC) <i>Method : Impedance</i>	8200		4000-11000	/cumm
Differential Leucocyte Count				
Neutrophils	56		45.00-75.00	
Lymphocytes	38		20.00-45.00	%
Eosinophils	04		1.00-6.00	%
Monocytes	02		0.00-5.00	%
Absolute Neutrophil Count	4.52		2.0-7.5X10 ³	/cu.mm
Absolute Lymphocyte Count	3.17			
Absolute Monocyte Count	0.10	Low	0.2 - 1.0	/cu.mm
Absolute Basophil Count	0.02		0.02 - 0.1	/cu.mm
Erythrocyte Sed.Rate <i>Method : Westgren method</i>	15		0.00-20.00	mm/1st hr
RBC(RED BLOOD CELL) <i>Method : Impedance</i>	4.82	High	3.8-4.8	Mill./cmm
MCV <i>Method : Calculated</i>	84.0		76.00-101.00	fL
MCHC <i>Method : Calculated</i>	33.9		30.00-35.00	gm/dl
MCH <i>Method : Calculated</i>	28.3		27.00-32.00	pg
Platelet Count <i>Method : Impedance</i>	3.87		1.50-4.50	lakhs/cumm
PCV <i>Method : Calculated</i>	40.2		37.00-47.00	%
RDW	15.4		11.5-16.0	%

Signature

**DR. HEMANT
MD, DPB
PATHOLOGIST**

**CHECKED
TECHNICAL OFFICER**

Page 1 of 5

Printed By: PUP
**DR. JAI PRABHAN
MBBS, MD
PATHOLOGIST**



This Report is for the personal use of doctors only. Not for Medical Legal Cases.
Clinical Correlation is essential. Please Contact us in Case of Unexpected results.

KINDLY COLLECT YOUR ORIGINAL BILLS

TIMINGS: Daily - 8.00 am to 10.00 pm, Sunday - 8.00 am to 08.00 pm

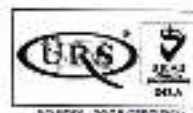

Excellence In Diagnostics & Healthcare Services

Consultant Pathologist
DR. HEMANT KAPOOR
MBBS, DPM (Pathology)

Consultant Radiologist
DR. BIPUL BISWAS
MBBS, DNB (Radiology)

Lab NO	072411200002	Sr.No	501
NAME	MRS.SUNIL KUMARI	Ref. BY	LIC
Age / Sex	42 YRS/FEMALE	Sample Coll DATE	20/Nov/2024 11:57AM
W/O	DALBIR SINGH	Approved ON	20/Nov/2024 04:37PM
DATE	20/Nov/2024 11:51AM	Printed ON	20/Nov/2024 04:39PM

Test Name	Result	Status	Bio. Ref. interval	Unit
-----------	--------	--------	--------------------	------

HEMATOLOGY

HBA1C Glycosylated Haemoglobin *, Whole Blood EDTA*

HbA1c (Glycosylated Haemoglobin)	5.4	%
----------------------------------	-----	---

Reference Range in %

- | | | |
|-------------------------------------|---|-----|
| 1) Non Diabetic Adults | = | < 6 |
| 2) Good Control | = | 6-7 |
| 3) Action Suggested or Poor Control | = | >7 |

Note

HBA1C provides an index of average blood glucose levels over the past 8-12 weeks and is a much better

Indicator of long term glycemic control as compared to blood and urinary glucose determinations.

This is for the persual of Insurance Company for pre policy checkup purpose only.

Instrument Used: Bio-rad D10.

*** End Of Report ***

The tests marked with '*' are not in the scope of NABL Accreditation.

DR. JAI PRABHAN
MBBS, MD
PATHOLOGIST

Signature
DR. HEMANT
MD, DPM
PATHOLOGIST

CHECKED
TECHNICAL OFFICER

Page 1 of 1



This Report is for the persual of doctors only, Not for Medical Legal Cases.
Clinical Correlation is essential. Please Contact us in Case of Unexpected results.

KINDLY COLLECT YOUR ORIGINAL BILLS

TIMINGS: Daily - 8.00 am to 10.00 pm, Sunday - 8.00 am to 08.00 pm



Lab NO	072411200002	Sr.No	501
NAME	MRS.SUNIL KUMARI	Ref. BY	LIC
Age / Sex	42 YRS/FEMALE	Sample Coll DATE	20/Nov/2024 11:57AM
W/O	DALBIR SINGH	Approved ON	20/Nov/2024 04:37PM
DATE	20/Nov/2024 11:51AM	Printed ON	20/Nov/2024 04:39PM

LIFE INSURANCE CORPORATION OF INDIA
SPECIAL BIO-CHEMICAL TESTS -13 (SBT-13)

FORM NO.LIC03-013

ZONE

DIVISION

	Type of Test	Actual Reading	Range
1	Fasting Blood Sugar Method :GOD POD	108	70-110 mg/dl
2	Total Cholesterol	210	0.0-200 mg/dL
	High Density Lipid (HDL)	49	40-60 mg/dL
	Low Density Lipid (LDL)	87	0-100 mg/dL
3	S. Triglycerides	370 NOTE :- SERUM IS HIGHLY LIPAEMIC. IT MAY INTERFERE WITH TRIGLYCERIDE ESTIMATION. KINDLY CORRELATE CLINICALLY.	0.0-150 mg/dL
4	S. Creatinine	0.6	0.5-1.0 mg/dL
5	Blood Urea Nitrogen (BUN)	12.1	7.0-20.0 mg/dL
6	S. Proteins	7.7	6.6-8.3 g/dL
	(a) Albumin	4.2	3.50-5.00 g/dL
	(b) Globulin	3.50	0.00-3.00 mg/dL
	⊙ AG Ratio	1.20	1.2-2.0 mg/dL
7	S.Bilirubin Total	0.8	0.2-1.3 mg/dL
	(a) Direct	0.2	0.0-0.3 mg/dL
	(b) Indirect	0.60	0.0-1.1 mg/dL

DR. JAI PRABHAN
MBBS, MD
PATHOLOGIST

DR. HEMANT
MD, DPB
PATHOLOGIST

CHECKED
TECHNICAL OFFICER

1441-A, WARD NO.-1, (Opp. R.H.T.C),
NAJAFGARH, NEW DELHI-110043
Tel : 011-41500010
Mob : +91-8588864117 / 136
Email : doctorsdiagnostic1996@gmail.com
Website : www.doctorsdiagnosticcentre.in

DDC DOCTORS DIAGNOSTIC CENTRE

Excellence In Diagnostics & Healthcare Services

Consultant Pathologist
DR. HEMANT KAPOOR
MD, DPM (Pathology)

Consultant Radiologist
DR. BIPUL BISWAS
MD (Radiology)

Lab NO	072411200002	Sr.No	501
NAME	MRS.SUNIL KUMARI	Ref. BY	LIC
Age / Sex	42 YRS/FEMALE	Sample Coll DATE	20/Nov/2024 11:57AM
W/O	DALBIR SINGH	Approved ON	20/Nov/2024 04:37PM
DATE	20/Nov/2024 11:51AM	Printed ON	20/Nov/2024 04:39PM

8	SGOT (AST)	36	15-46	U/I
9	SGPT (ALT)	44	0.0-49	IU/L
10	GGTP (GGT)	40	9.00-62.0	U/L
11	S. Alkaline Phosphatase	110	30.00 – 120.00	U/L
12	HbsAg (Australia antigen)	NON-REACTIVE	NON-REACTIVE	
13	Elisa for HIV (Method) TEST VALUE:	NON-REACTIVE	NON-REACTIVE CUTT OFF VALUE:	

I declare that the person examined signed (affixed his/her thumb impression) in the space earmarked below, in my presence and I am not related to him/her or the Agent or the Development Officer.

DR. JAI PRABHAN
MBBS, MD
PATHOLOGIST

DR. HEMANT
MD, DPM
PATHOLOGIST

CHECKED
TECHNICAL OFFICER



This Report is for the personal use of doctors only. Not for Medical-Legal Cases.
Clinical Correlation is essential. Please Contact us in Case of Unexpected results.

KINDLY COLLECT YOUR ORIGINAL BILLS

TIMINGS: Daily - 8.00 am to 10.00 pm, Sunday - 8.00 am to 08.00 pm



Excellence In Diagnostics & Healthcare Services

Consultant Pathologist
DR. HEMANT KAPOOR
MD (Pathology)

Consultant Radiologist
DR. BIPUL BISWAS
MD (Radiology)

Lab NO	072411200002	Sr.No	501
NAME	MRS.SUNIL KUMARI	Ref. BY	LIC
Age / Sex	42 YRS/FEMALE	Sample Coll DATE	20/Nov/2024 11:57AM
W/O	DALBIR SINGH	Approved ON	20/Nov/2024 04:37PM
DATE	20/Nov/2024 11:51AM	Printed ON	20/Nov/2024 04:38PM
B A 4860			

Test Name	Result	Status	Bio. Ref. interval	Unit
Special Test				
URINE COTININE*				
Urine Cotinine <i>Method : Immunochromatography</i>	NEGATIVE		Negative	

Interpretation:

This is a one step, competitive immunochromatographic assay for the qualitative detection of cotinine in the human urine. Cotinine is a major metabolite of nicotine and it can be detected in physiological body fluids like blood, saliva and urine. It is stable in body fluids and has a relatively long half life of 17 hours and its concentration within an individual varies by only 15-20% within a day. Cotinine test is hence a useful assay for assessing the exposure to nicotine. The physiological concentration of cotinine in urine of smokers is typically above 50 ng/ml. The cutoff of this assay is however set at 200 ng/ml to exclude false positive results arising out of exposure to passive smoking.

DR. JAI PRABHAN
 MBBS, MD
 PATHOLOGIST

Signature
DR. HEMANT
 MD, DPB
 PATHOLOGIST

CHECKED
 TECHNICAL OFFICER

Printed By: PUPATHOLOGIST



This Report is for the personal use of doctors only. Not for Medical legal Cases.
 Clinical Correlation is essential. Please Contact us in Case of Unexpected results.
KINDLY COLLECT YOUR ORIGINAL BILLS

TIMINGS: Daily - 8.00 am to 10.00 pm, Sunday - 8.00 am to 08.00 pm



DR. HEMANT KAPOOR
 Pathologist, DDC, NAJAFGARH



Excellence In Diagnostics & Healthcare Services

Consultant Pathologist
DR. HEMANT KAPOOR

Consultant Radiologist
DR. BIPUL BISWAS

MD, DNB Pathology

MD Radiology

Lab NO	072411200002	Sr.No	501
NAME	MRS.SUNIL KUMARI	Ref. BY	LIC
Age / Sex	42 YRS/FEMALE	Sample Coll DATE	20/Nov/2024 11:57AM
W/O	DALBIR SINGH	Approved ON	20/Nov/2024 04:37PM
DATE	20/Nov/2024 11:51AM	Printed ON	20/Nov/2024 04:38PM
		B.A.4860	

Test Name	Result	Status	Bio. Ref. Interval	Unit
-----------	--------	--------	--------------------	------

CLINICAL PATHOLOGY

URINE FOR ROUTINE AND MICROSCOPY EXAMINATION , Urine

Physical Examination

Quantity	15			ML
Colour	PALE YELLOW		Pale yellow	
Transparency	TURBID		Clear	
Reaction	ACIDIC		Acidic	
Specific Gravity, Urine	1.010		1.010 - 1.025	

Chemical Examination

Urine Protein	TRACE		Nil	
Reducing Sugar (Urine)	NIL		Nil	
Urine Bilirubin	ABSENT		Absent	
Blood	ABSENT		Absent	
Urobilinogen	NOT INCREASED		Not increased	
Nitrate	ABSENT		Absent	

Microscopic Examination:

Pus Cells.	4-6		0-4	/HPF
RBCs	NIL		Nil	
Casts	NIL			
Crystal	NIL		Nil	
Epithelial Cells	6-8		Occasional	

MUCUS THREAD PRESENT.

*** End Of Report ***



DR. JAI PRABHAN
 MBBS, MD
 PATHOLOGIST

Hemant Kapoor
DR. HEMANT
 MD, DPB
 PATHOLOGIST

CHECKED
 TECHNICAL OFFICER

Printed By: PUNJABI



This Report is for the personal use of doctors only. Not for Medical Legal Cases.
 Clinical Correlation is essential. Please Contact us in Case of Unexpected results.
KINDLY COLLECT YOUR ORIGINAL BILLS

TIMINGS: Daily - 8.00 am to 10.00 pm, Sunday - 8.00 am to 06.00 pm



ISO 9001:2015 CERTIFIED
 For Quality Training & Inspection

ANNEXURE II - 2

LIFE INSURANCE CORPORATION OF INDIA
COMPUTERISED TREADMILL TEST

Form No. LIC03 - 003

Zone _____ Division _____ Branch _____

Proposal No. 6077

Agent/D.O. Code: _____ Introduced by: (name & signature)

Full Name of Life to be assured: SUNIT KUMARI

Age/Sex: 42 YRS / F

DECLARATION

I hereby declare that the foregoing answers are given by me after fully understanding the questions. They are true and complete and no information has been withheld. I do agree that these will form part of the proposal dated 20/11/24 given by me to LIC of India.

Witness _____

Sunit Kumari
Signature or Thumb Impression of L.A.

Note: Cardiologist is requested to explain following questions to L.A. and to note the answers thereof.

1. Have you ever had chest pain, palpitation, breathlessness at rest or exertion? Y/N ✓
2. Are you suffering from heart disease, diabetes, high or low Blood Pressure or kidney disease? Y/N ✓
3. Have you ever had Chest X-Ray, ECG, Blood Sugar, Cholesterol or any other test done? Y/N ✓

If the answer/s to any/all above questions 'Yes', submit all relevant papers with this form.

Dated at 20/11/24 on the day of _____ 200

Sunit Kumari
Signature of L.A.

Signature of the Cardiologist
Name & Address

Qualification Dr. Rupesh Kumar Sinha
Code No. MBBS, MD, DM
CARDIOLOGIST

- (a) Pre-test: Supine
Standing
Hyperventilation
- (b) Exercise: Stage I)
Stage II) 3 minutes each
Stage III)
... peak exercise
- (c) Recovery: Recovery
Recovery
Recovery

Reporting Pattern

Phase Name	Stage Name	Time in Stage	Speed (mph)	Grade (%)	Workload (METs)	HR (bpm)	BP (mmHg)	RPP
PRETEST	SUPINE	00:03	00.0	42%	01.0	75	117/79	87
	SITTING	-	-	-	-	-	-	-
	STANDING	00:06	00.0	44%	01.0	78	117/79	91
	HYPERVENTILATION	00:09	00.0	47%	01.0	84	117/79	98
	WARM UP	00:20	00.5	38%	01.0	68	117/79	79
EXERCISE	STAGE 1	03:27	01.7	73%	04.7	130	120/80	156
	STAGE 2	06:22	02.5	89%	07.1	155	125/84	193
	STAGE 3	-	-	-	-	-	-	-
	PEAK EXERCISE	07:21	02.4	92%	08.0	164	125/84	205
RECOVERY	RECOVERY	08:20	00.0	72%	02.2	128	135/90	172
	RECOVERY	09:20	00.0	46%	02.0	82	140/94	114
	RECOVERY	10:20	00.0	57%	02.0	91	139/88	128

The protocol used - BRUCE

Total Exercise Time - 6:55
 Maximum Blood Pressure - 140/94
 Maximum Workload - 8.0
 Maximum heart rate 164 Maximum predicted heart rate 92 %
 Reason for termination - Heart rate achieved

Comments:

T.M.T. Negative for inducible myocardial ischemia

Signature of the Cardiologist
 Name & Address
 Qualification Code No.

Dr. Rupesh Kumar Sinha
 MBBS MD, DM
 CARDIOLOGIST

Each stage should have 12 lead tracing with long lead II. Each lead should contain atleast three complexes. On separate individual paper each stage with relevant observations be recorded.

(Signature of the I.A. to be obtained on the tracings)

DOCTORS DIAGNOSTICS CENTRE

1441 A, WARD NO. 1, (OPP. R.T.H.C) NAJAFGARH, NEW DELHI-110043.

1911032353 / MRS SUNIL KUMARI / 42 Yrs / F / 160 Cms / 60 Kg Date: 20-Nov-2024 Technician : RAHUL YADAV

Report



(GEM21170525) Gemini A-DX by Allergie

Sunil Kumar

Stage	Time	Duration	Belt Speed (mph)	Elevation	METS	Rate	%THR Achieved	BP	RPP	PVC	Comments
Supine	00:03	0:01	00.0	00.0	01.0	75	42%	117/79	087	00	
Standing	00:06	0:01	00.0	00.0	01.0	75	44%	117/79	051	00	
HV	00:09	0:01	00.0	00.0	01.0	084	47%	117/79	098	00	
Warm Up	00:20	0:01	00.5	00.0	01.0	068	38%	117/79	079	00	
ExStart	00:27	0:06	01.7	10.0	01.1	074	42%	117/79	066	00	
BRUCE Stage 1	03:27	3:00	01.7	10.0	04.7	130	73%	120/80	156	00	
BRUCE Stage 2	05:27	3:00	32.5	12.0	07.1	155	67%	125/84	193	00	
PeakEx	07:21	0:54	02.4	14.0	08.0	164	92%	125/84	205	00	
Recovery	08:20	1:00	03.0	00.0	01.2	129	72%	135/90	172	00	
Recovery	09:20	2:00	00.0	00.0	01.0	082	46%	140/94	114	00	
Recovery	10:20	3:00	00.0	00.0	01.0	091	51%	139/88	126	00	
Recovery	11:20	4:00	00.0	00.0	01.0	076	43%	135/84	102	00	
Recovery	12:20	5:00	00.0	00.0	01.0	084	47%	129/80	108	00	
Recovery	12:23	5:02	00.0	00.0	01.0	087	49%	125/80	112	00	

Findings :

Exercise Time : 06:55
 Max HR Attained : 164 bpm 92% of Target 178
 Max BP Attained : (Sys) 140/94
 Max WorkLoad Attained : 8
 Heart Rate Achieved

Report :

negative for inducible
ECG
negative for ischemia
recommended thiamine

Dr. Rakesh Kumar Sharma
 M.B.B.S. MD. DM
 CARDIOLOGIST



Doctor : LIC

19110323558 / IHS-SUNIL KUMARI / 42 Yrs / F / 160 Cms / 60 Kg / HR : 72

Date: 20-Nov-2024 12:41:23 PM

METS: 1.0/72 bpm 40% of THR BP: 117/73 mmHg Flow ECG/DLC On/Notch On/HF 0.35 Hz/F 0.35 Hz

ExTime: 00:03 0.0 mph 0.0%
25 mm/Sec 1.0 U/mV

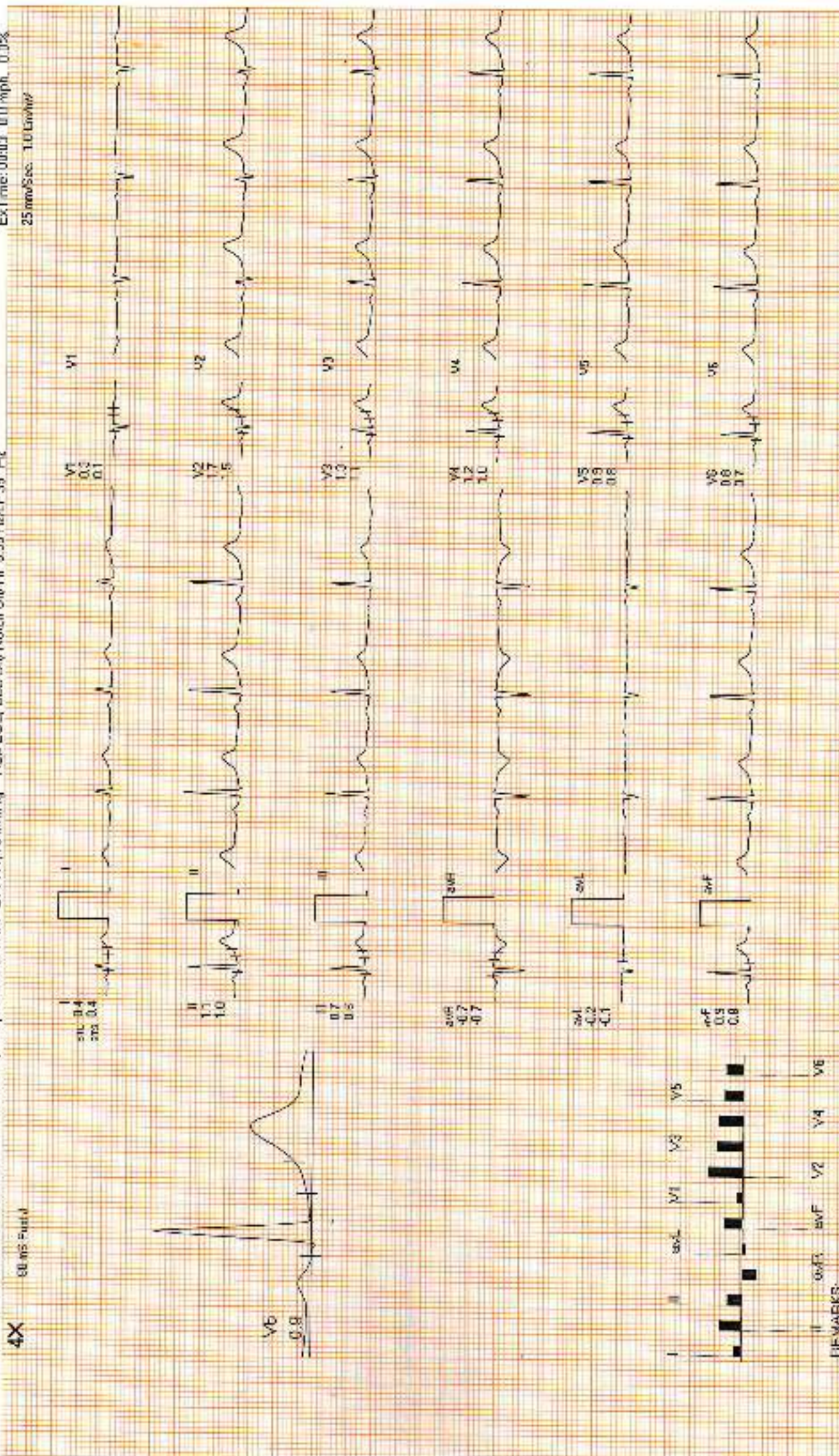

REMARKS:



STANDING

DOCTORS DIAGNOSTICS CENTRE

1911022353 / MRS SUNIL KUMARI / 42 Yrs / F / 160 Cms / 60 Kg / HR 80

Date: 20-Nov-2024 12:41:22 PM METS: 1.0/ 90 bpm 41% of T-R BP: 117/79 mmHg P-wv ECG: DILC Dry/Notch Qv HF 0.05 Hz LF 35 Hz

ExTime: 00:06 0.0 mph 0.0%
25 mm/Sec: 1.6 cm/mV

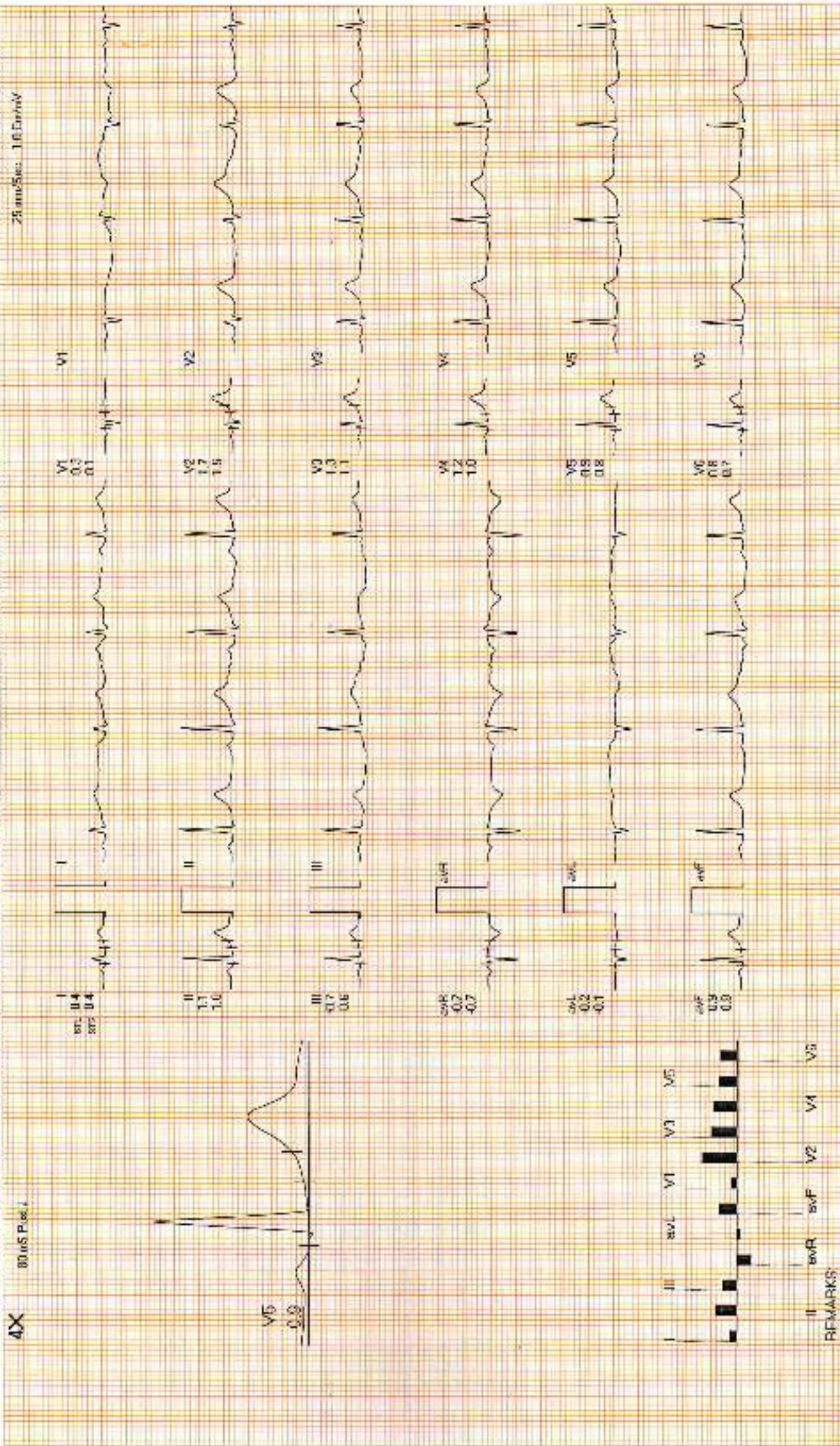



Date: 20-Nov-2024 12:41:22 PM METS: 1.0/04 born 47% of T-PR EP: 117/79 mmHg P-Raw ECG/ BLC Qr/ Nmmr/ Cw/ HF UUS H&LF 35 Hz

ExTime: 00:09 0.0 mch 0.0%
25 mm/Sec 1.0 mV/div

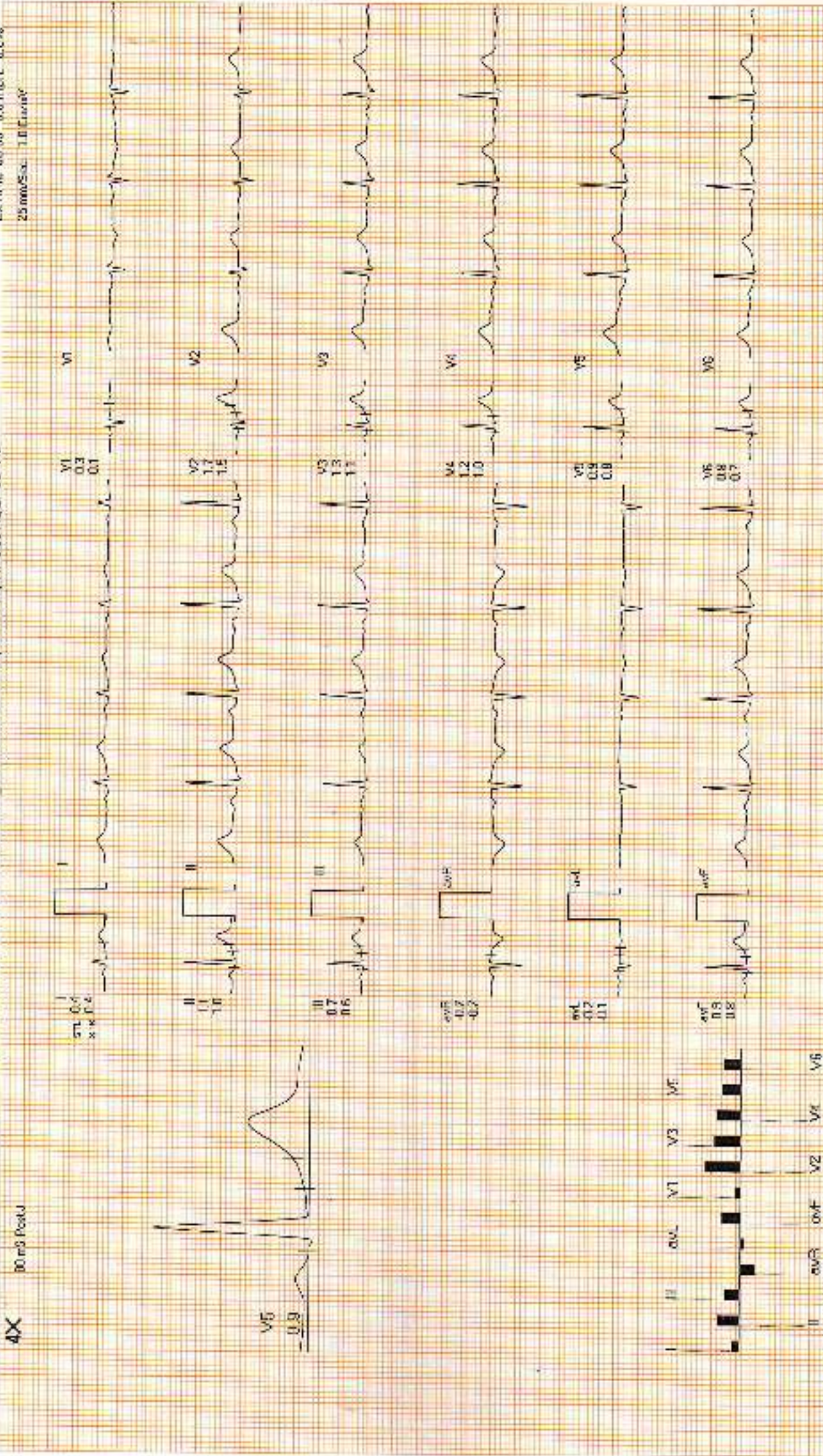

REMARKS



Date: 20-Nov-2024 12:41:22 PM

MEETS: 1.30 72 bpm 40% of TH-R BP: 117/79 mmHg Raw ECG/BLC On/Match On/HF 0.05 Hz/LF 35. Hz

ExTime: 00:25 0.5 mph 0.0%

4X 60mm Post-I

25mm/Sec 100µV

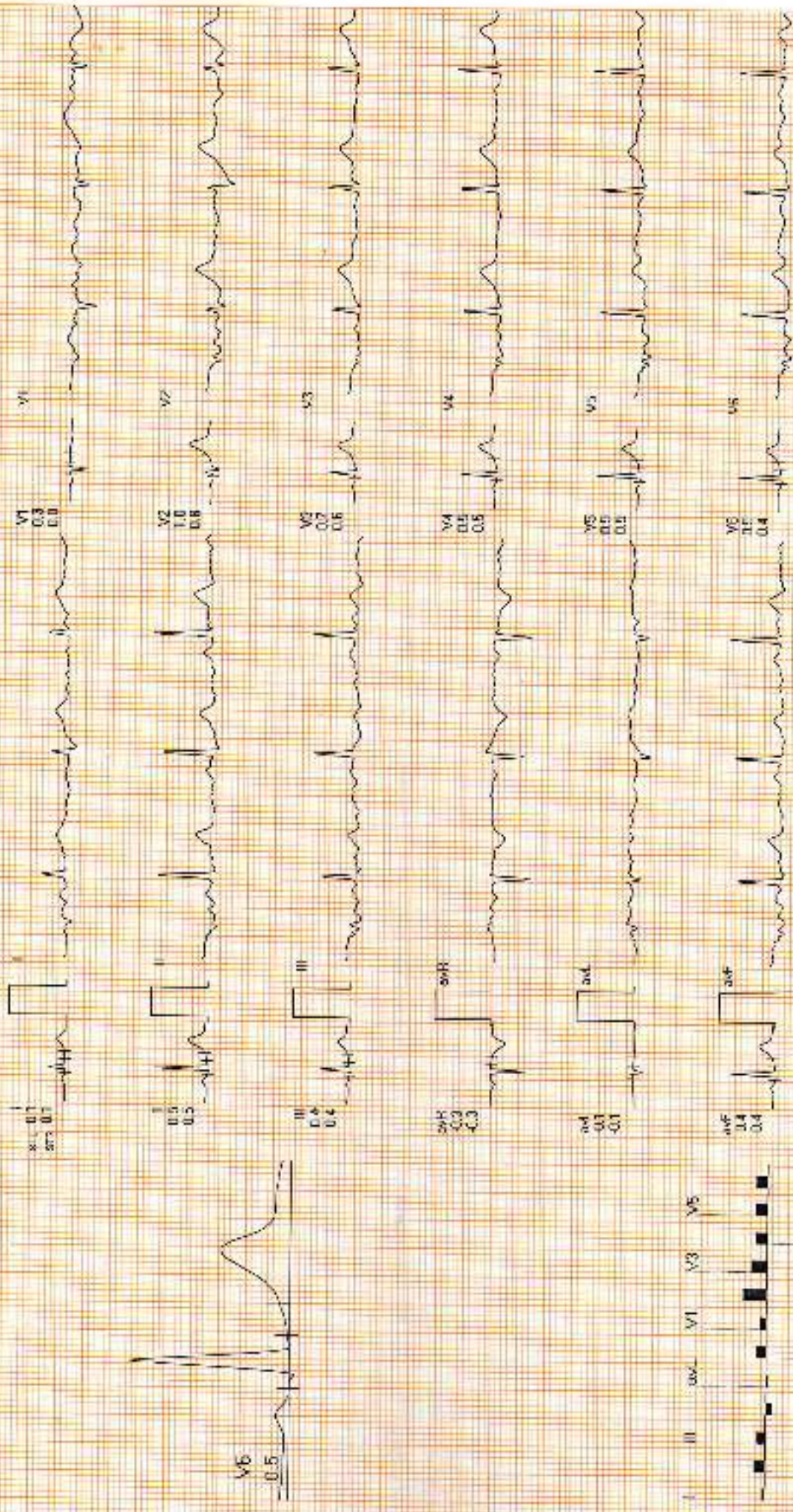

REMARKS:

DOCTORS DIAGNOSTICS CENTRE

ExStrt



1911622923 / MRS SUNIL KUMARI / 42 Yrs / F / 160 Cms / 60 Kg / HR : 75

Date 20-Nov-2024 12:41:22 PM

METS: 1.5773 bpm 41% of THR BP: 117/79 mmHg Flow: ECG/BI C On/Noct On/FF 0.05 Hz/UF 35 Hr

ExTime: 00:00 0.0 mph, 0.0%
25mm/sec 1.0cm/1V

4X 50 ms Paced

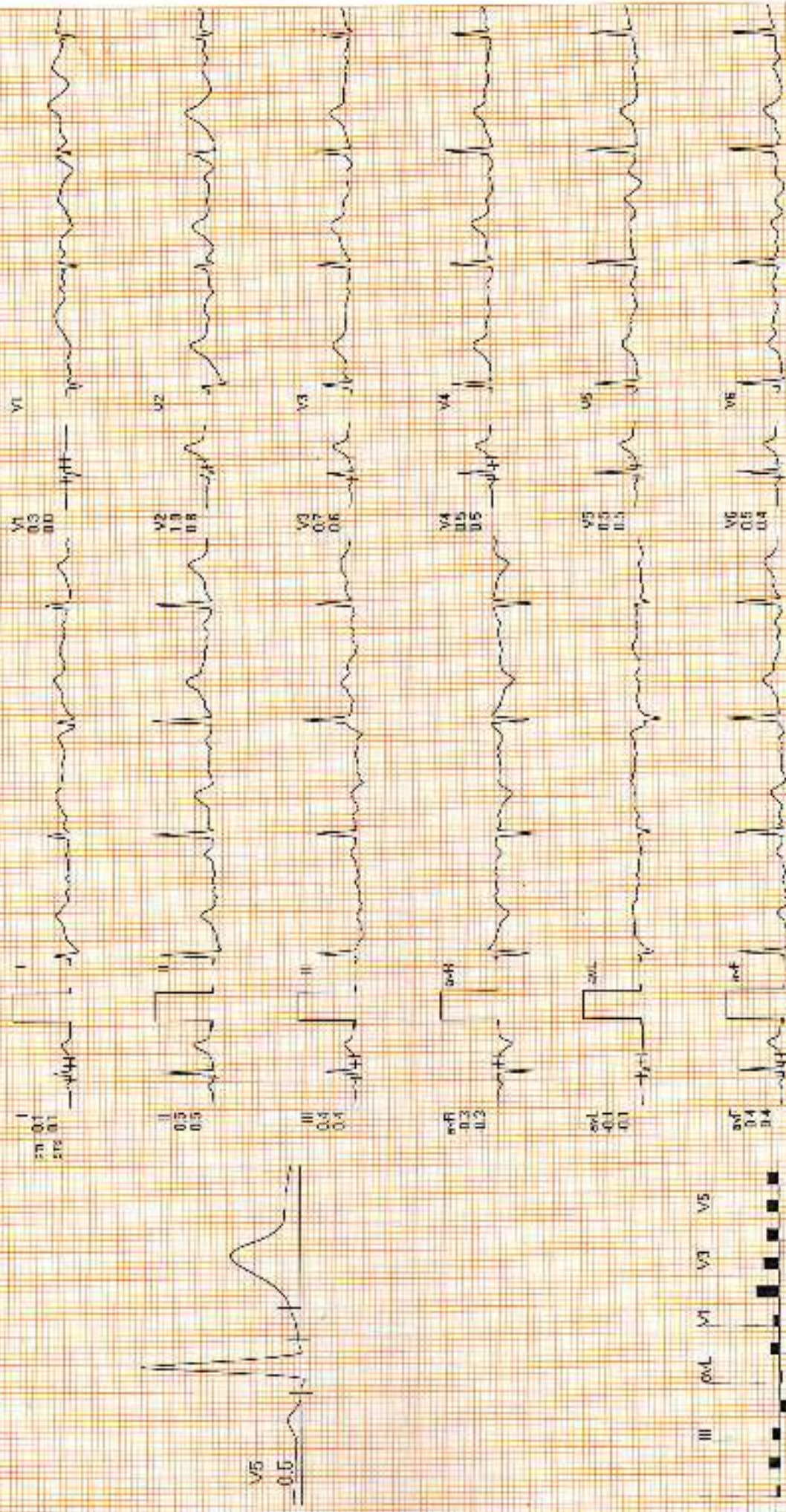

REMARKS

DOCTORS DIAGNOSTICS CENTRE

BRUCE : Stage 1 (03:00)



1911032905 / MRS. SUNIL KUMARI / 42 Yrs / F / 160 Cms / 60 Kg / HR : 180

Date: 20-Nov-2024 12:41:22 PM METS: 4.7 / 30 bpm 73% of THR. S/P: 120/80 mmHg Flow ECG/E_C On/ Notch On/ HF 0.05 Hz/LF 35 Hz

ExTime: 03:00 1.7 mpr. 10.0%
25 mm/sec. 1.0 Cm/mV

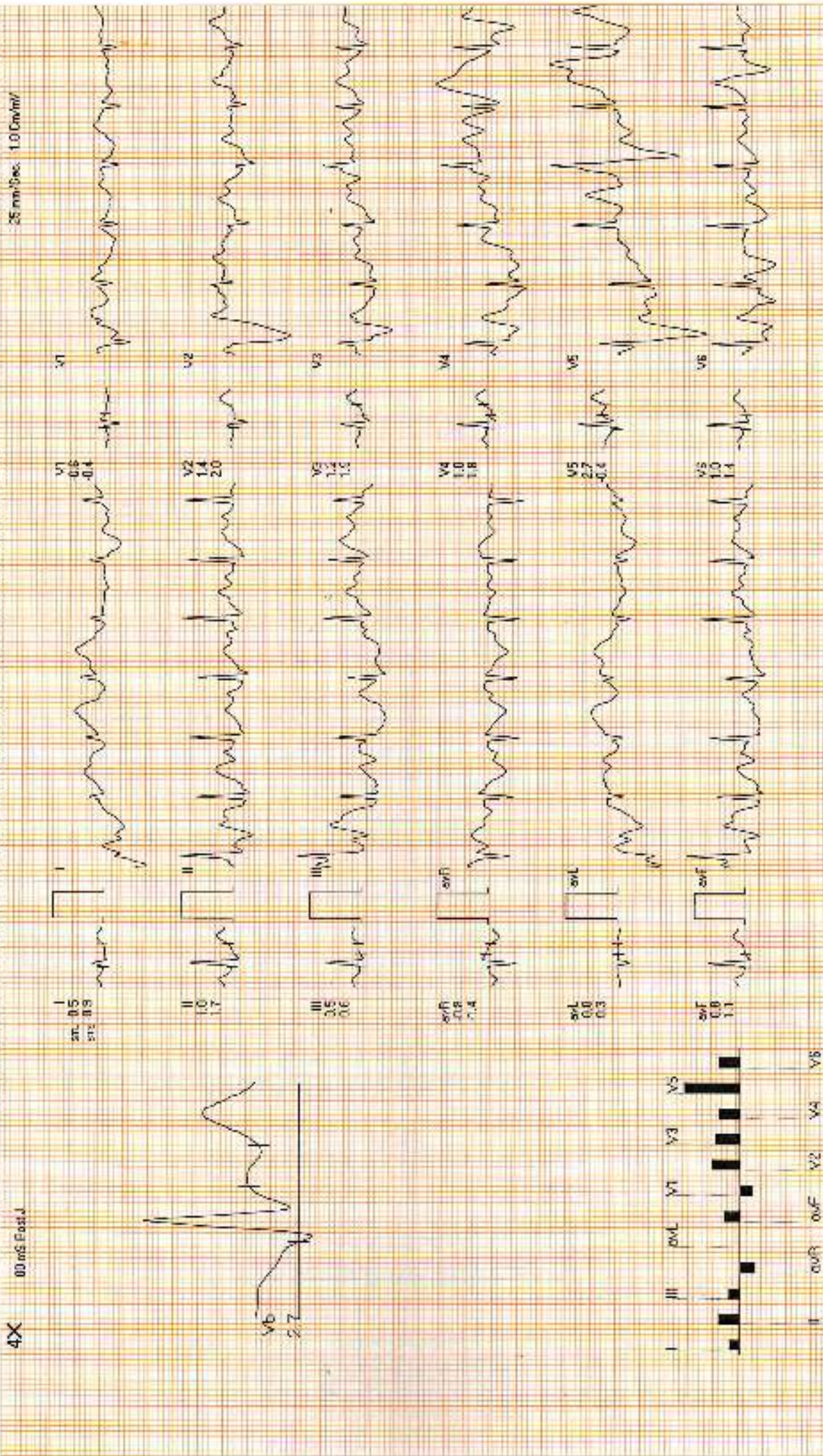

DOCTORS DIAGNOSTICS CENTRE

BRUCE : Stage 2 (03:00)



1911032353 / MRS. SUNIL KUNARI / 42 Yrs / F / 160 Cms / 60 Kg / HR : 160

Date: 20-Nov-2024 12:41:22 PM METS: 7.1 / 155 bpm 87% of THR. BP: 127/47 mmHg. Row ECG/BLC On/Watch On/HR 0.05 Hz/AF 35 Hz

ExTime: 06:00 2.5 mpa. 12.0%
Z: mm/Sec - 1.0 Cal/mV

4X 60 sis Paced

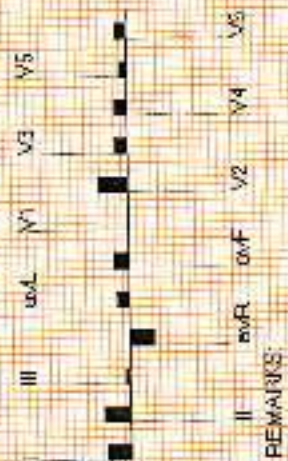
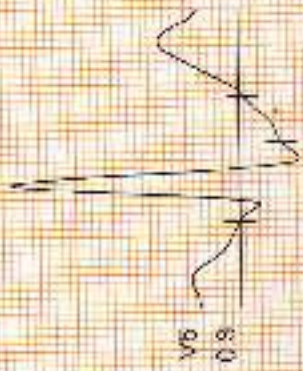
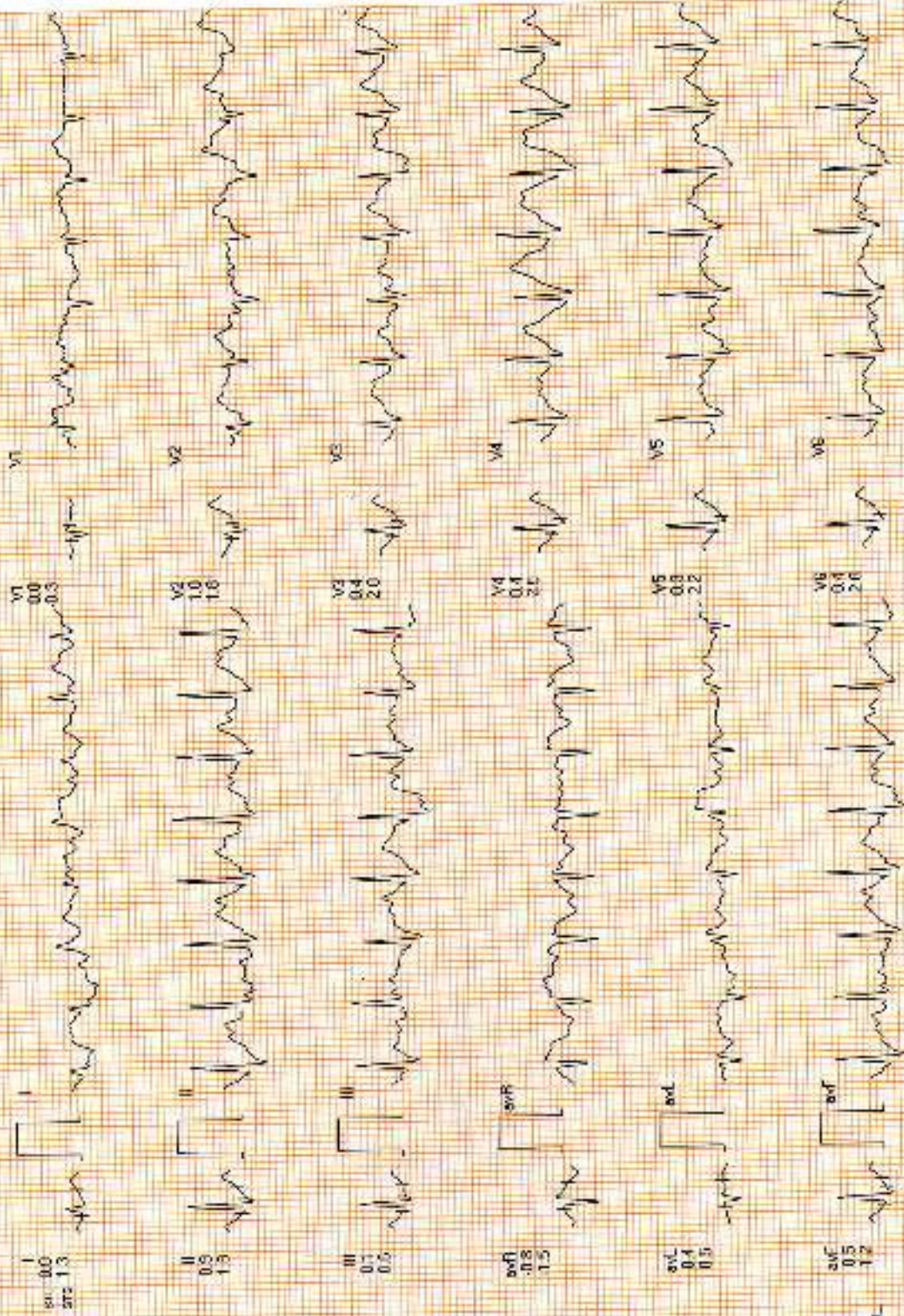

REMARKS

DOCTORS DIAGNOSTICS CENTRE

1911082053 / MRS SUNIL KUMARI / 42 Yrs / F / 160 Cms / 60 Kg / HR - 160



Date: 20-Nov-2024 12:41:22 PM

VECTs: 0.0/160 bpm 94% of THR BP 125/84 mmHg Flow: ECG/BLC Dry Natch Dry HF 0.05 Hz F 35 Hz

4X 60 mg Post J

EXTIME: 00:54 3.4 mph, 14.1%
25 mm/Sec, 1.0 cm/mV

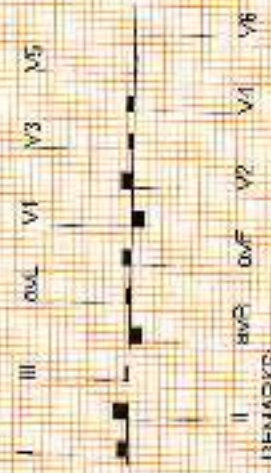

DOCTORS DIAGNOSTICS CENTRE

Recovery : (01:00)



19110223633 / MRS SUHIL KUMARI / 42 Yrs / F / 160 Cms / 60 Kg / HR : 128

Date: 20-Nov-2024 12:41:22 PM METS: 1.1/128 bpm 71% of T-R. BP: 135/90 mmHg Raw ECG/BLC Crd/Neath Crd/HF 0.05 Hz LF 35 Hz

ExTime: 06:54 0.0 mph. 0.0%

25 mm/Sec. 10.Calibre



DOCTORS DIAGNOSTICS CENTRE

1911032853 / MRS SUNIT KUMARI / 42 Yrs / F / 160 Cms / 60 Kg / HR : 82

Recovery : (02:00)



Date: 20-Nov-2024 12:41:22 PM

METS: 1.0762 bpm 46% of T-R BP: 140/94 mmHg Pmax: ECG/BI/C/CM/ND/ST/CM/HF 0.05 Hz / F 35 Hz

ExTime: 0F-54 3.0 mch. 0.0%
25mm/Sec 1.0 Cm/mV

4X

80 mS. Fps: 4



REMARKS:

DOCTORS DIAGNOSTICS CENTRE

1911032353 / MRS SUNIL KUMARI / 42 Yrs / F / 160 Cms / 60 Kg / HR. 91

Recovery : (03:00)



Date: 20-Nov-2024 12:41:22 PM METS: 1.0/51 bpm 51% of T-RP EP: 139/88 mmHg Row ECG: ELC On/Noise On/HF 0.95 Hz/LF 35 Hz

ExTime: 05:54 0.0 mph 0.0%
25 mm/Sec: 1.0 Cm/mV

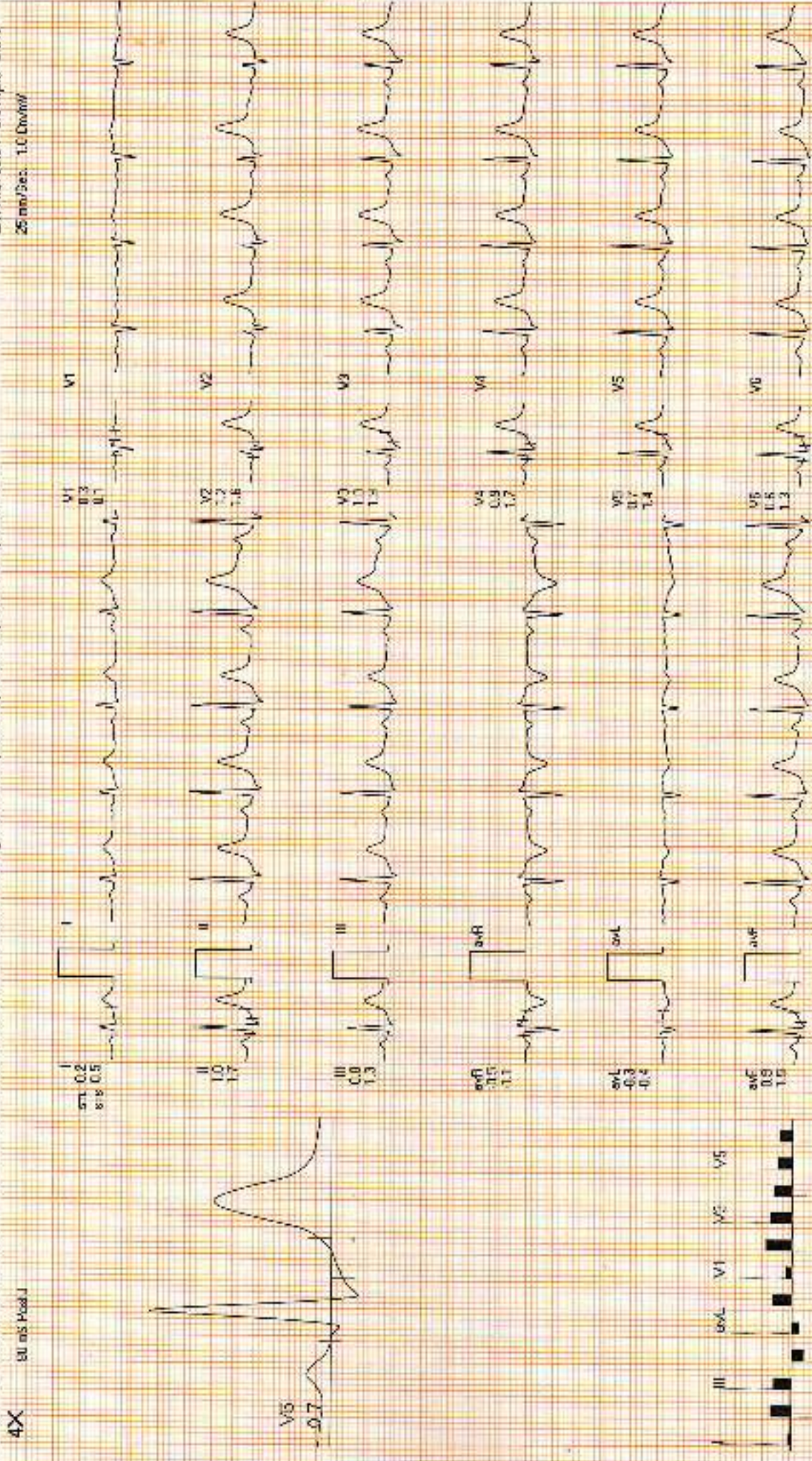

REMARKS:



Date: 23/Nov/2024 12:41:22 PM METS: 1.0/76 bpm 42% of THR BP: 135/84 mmHg Pk: ECG/ E.C. On/ (old) On/ HF 0.05 Hz/AF 35 Hz

ExTime: 05:54 0.0 mph, 0.0%
25 mm/Sec. 1.0 U/mV

4X 30 mS (Post.)

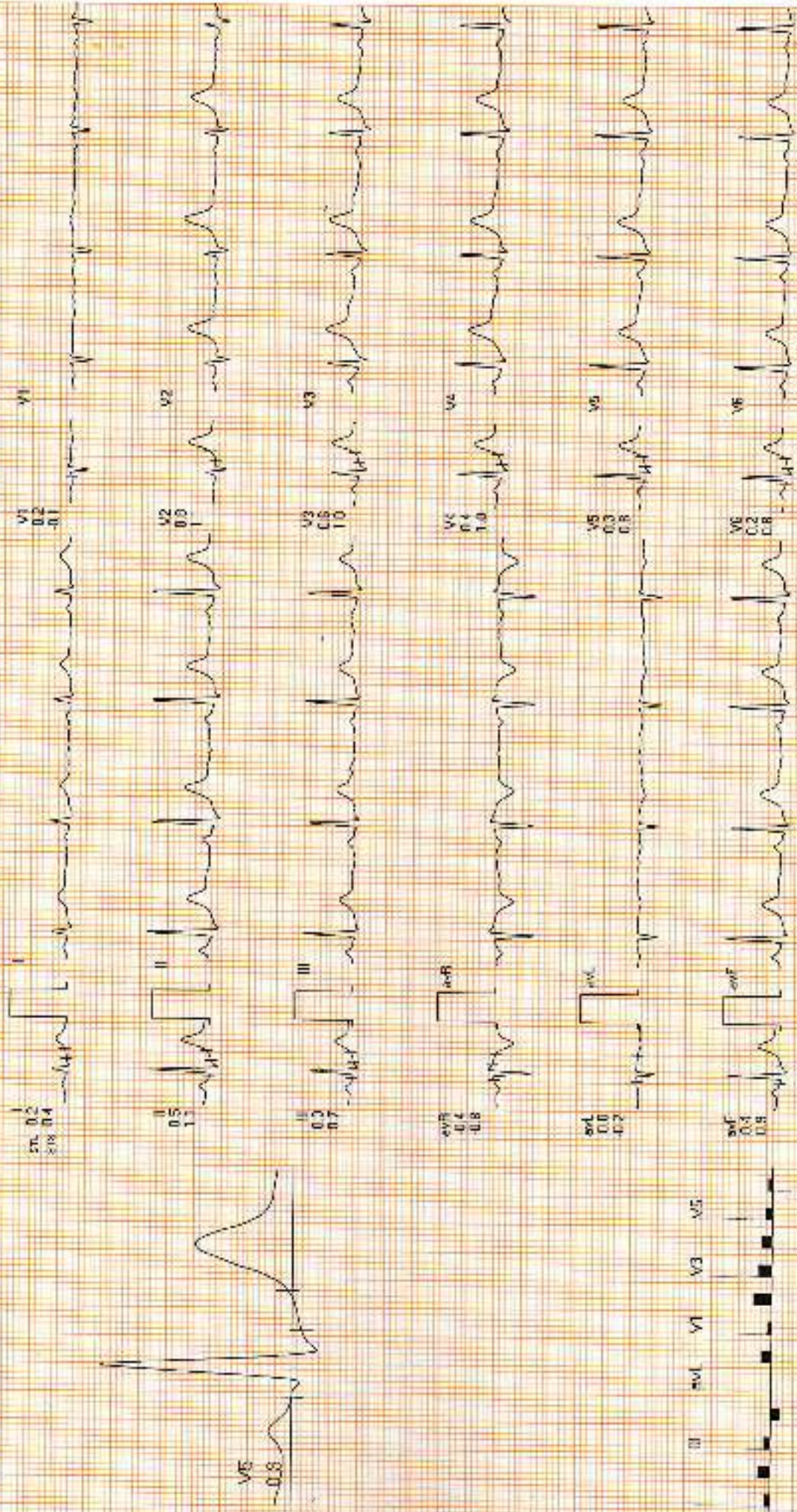

REMARKS:

DOCTORS DIAGNOSTICS CENTRE

1911032303 / MRS SUNIL KUMARY / 42 Yrs / F / 160cms / 60 Kg / HR : 84

Recovery : (05:00)



Date: 20-Nov-2024 12:41:22 PM METS: 1.0/34 bpm 47% of THR EP: 125/60 mmHg Pwv: 0.05/0.05 Hz Raw ECG: D.L.C.Dm/Notch On/FF 0.05 Hz/LF 35 Hz

ExTime: 06:54 0.0 mch 0.0%
25mm/Sec 1.0 Cal/mV

4X 80 mS Post J

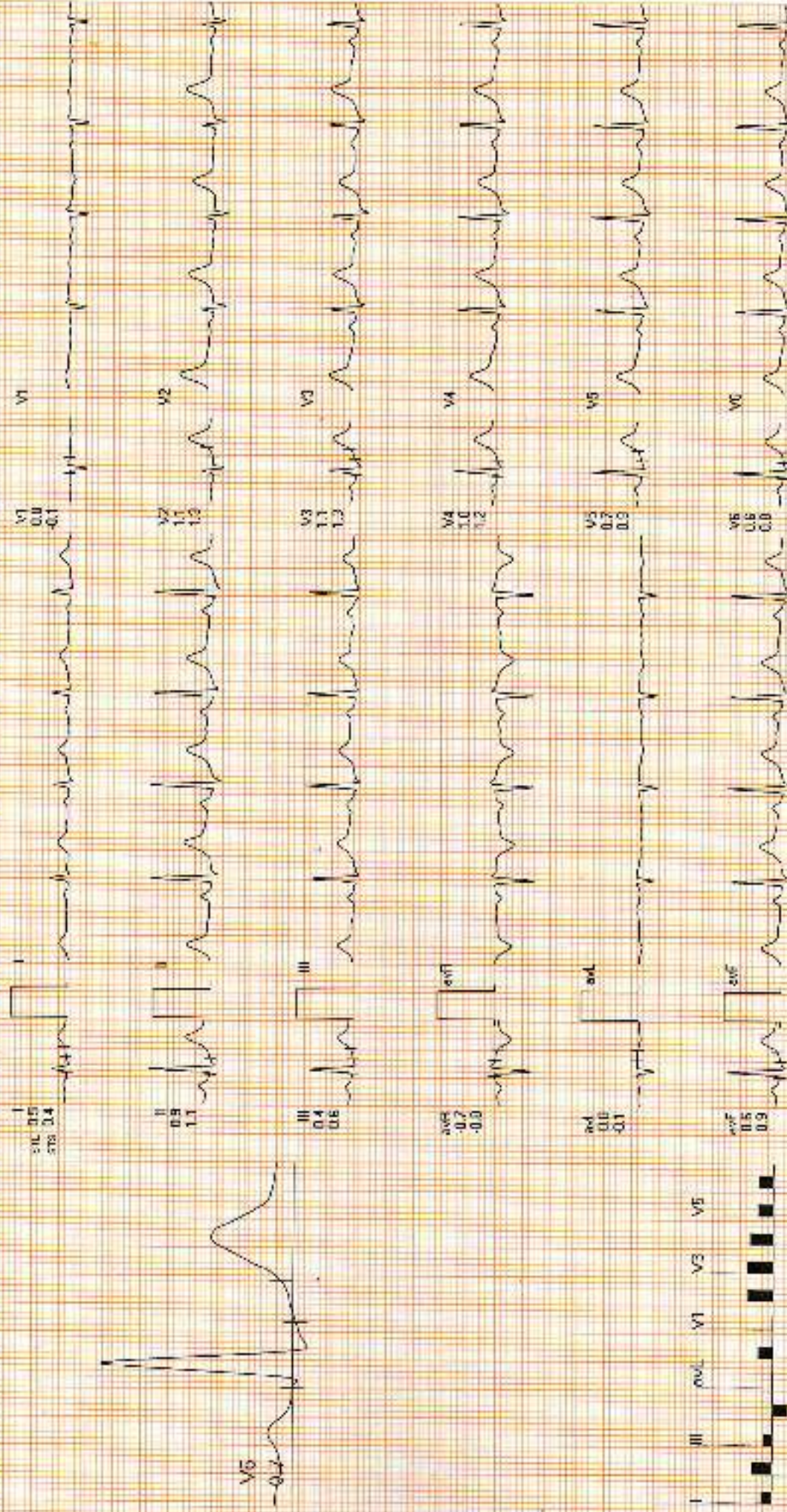

REMARKS: