

HEALTH CHECK UP SUMMARY

Emp ID	Date	Referred By	Location
PKGT-20000241	3/5/23	Medi-wheel	FC Road Pune
Employee Name	Gender	Age	SPO2
Naishnavi Dhanpale	female	23	100
Height (in CM)	Weight in Kg	BMI	Pulse (per min)
155	43	17.9 kg/m ²	74
B P (mm of Hg)			
100/70			
Past History	N/A		
Present Complaints	N/A (FIT)		

ADVICE/SUGGESTION:

N/A (FIT)

Signature of Medical Examiner

Dr. Shrideep Parab
 MBBS. DGO
 Obs & Gynecologist
 Reg. No. . MMC 2013/11/3392



भारत सरकार

Government of India



वैष्णवी सीताराम धरपळे
Vaishnavi Sitaram Dharpale

जन्म तारीख / DOB : 01/01/2001

स्त्री / Female



2086 9292 4107

आधार - सामान्य माणसाचा अधिकार



भारतीय विशिष्ट ओळख प्राधिकरण

Unique Identification Authority of India

पत्ता फारोळा,, फारोळा, बिदकिनगाव,
औरंगाबाद, महाराष्ट्र, 431105

Address: farola,, Farola, Bidkingaon,
Aurangabad, Maharashtra, 431105

2086 9292 4107



1947
1800 300 1947



help@uidai.gov.in

WWW

www.uidai.gov.in



DR. CHANDRASHEKHAR M. BHAVE

• M. D. (Rad.), D. M. R. D., D. M. R. T. (Bom.),

DIGITAL X-RAY

& COLOUR DOPPLER CLINIC

• Tel. Nos. : (C) 2553 2346. / (R) 2551 0438.

• Mobile : 98220 90203.

CONSULTING RADIOLOGIST, SONOLOGIST
& RADIOTHERAPIST.

1221 / B - 1, WRANGLER PARANJPE ROAD,
HOTEL VAISHALI LANE, GROUND FLOOR,
OFF FERGUSSON COLLEGE ROAD,
OPP. VIVEKANAND HALL, SHIVAJINAGAR, PUNE - 411 004.

03-MAY-2023.

MRS. VAISHNAVI DHARPALE.
C/O MADYOASIS SERVICES PVT. LTD.
USG – ABDOMEN & PELVIS.

Realtime USG study of abdomen & pelvis has been done.

Liver shows normal size & echotexture. No focal lesion is seen. No intra- hepatic biliary duct dilation is noted. Portal & hepatic vein radicles look normal. CBD & PV are of normal calibre at porta hepatis.

Gall bladder is well distended, shows clear contents & smooth walls. No echo reflective gall stones are seen. No evidence of cholecystitis is noted.

Spleen shows normal size & echotexture. No evidence of focal lesion.

Pancrease shows normal echo-appearance. No evidence of pancreatitis; pancreatic calculi or mass lesion is seen.

Both kidneys show normal size, shape, position; sinus echoes & C – M differentiation. No evidence of renal calculus or HDN noted.

Right kidney measures 99 x 40 mm.

Left kidney measures 101 x 39 mm.

Ureters are undilated. U-V regions are clear.

Bladder shows normal contours. No intrinsic mass or calculus is noted. No cystitis.

Pre void volume – 243 ml. While post void volume – 32 ml. (Not significant).

Uterus is AV, non – gravid , measures 73 x 41 x 40 mm in size. The endometrial echo is thick (8 mm) & in midline.

Ovaries show normal size & echotexture.

Right ovary – 25 x 20 mm. Left ovary – 26 x 17 mm.

No adnexal mass or cyst noted.

No evidence of free fluid is seen in the cul – de – sac.

No evidence of ascites or lymphadenopathy is noted. Aorta & I.V.C look normal.

No sonographically detected bowel pathology is seen.

IMPRESSION :- No chole / urolithiasis.

Uterus shows thick endometrial echo (8 mm).

Normal ovaries.

Post void residue – 32 ml (not significant).

BHVE

(DR. CHANDRASHEKHAR M. BHAVE).
MD(RAD), DMRD, DMRT(BOM).



REDMI 9 PRIME

AI QUAD CAMERA

Panel Radiotherapist : Deenanath Mangeshkar Hospital, Pune - 411 004.
Consultant Radiologist : Deendayal Hospital, Pune - 411 005.



Ms. VAISHNAVI DHARAPALE

Pune Wakad Pune Maharashtra India

Gendr/DOB (Age) : Female/03-May-2000(23Y 0M)

Medico ID : 23050301397042

Referred By :

Date

: 03-May-2023 / 01:40 PM

History :

REPORT ON ECG

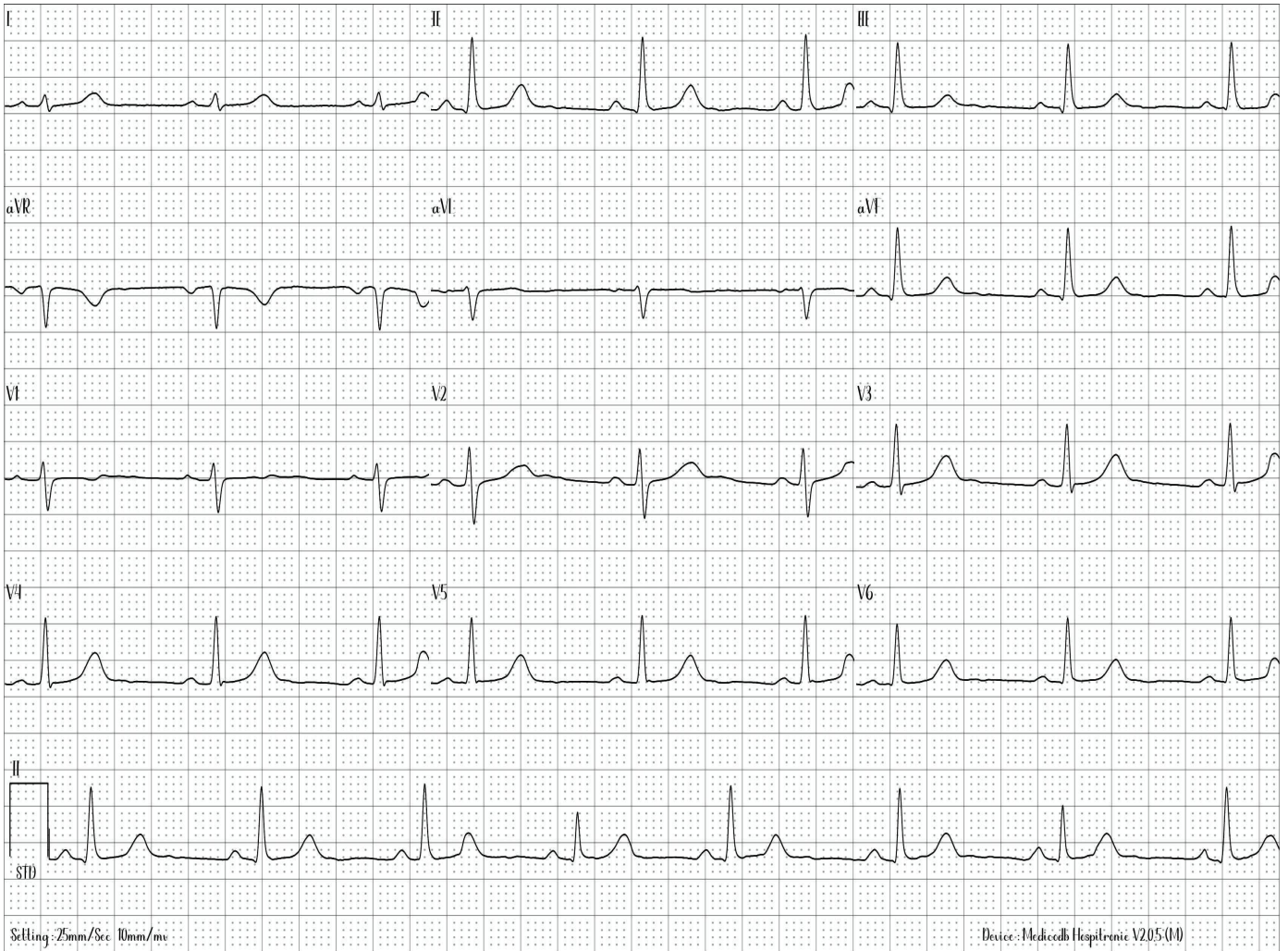

VITALS	:	TEMP	: - (F)	PULSE RATE	: - /MIN	RBS	: - mg/dL
	:	HR	: 0 /MIN	BP	: 0 / 0 mmHg	SPO2	: 0.0 %

MEASUREMENTS*	:	PR	: 0.0 ms	QT	: 0.0 ms	P	: 0.0 deg
(ECG Parameters)	:	ST	: 0.0 ms	QTc	: 0.0 ms	QRs	: 0.0 deg
	:	R-R	: 0.0 ms	QRS	: 0.0 ms	T	: 0.0 deg

FINDINGS	:	NORMAL SINUS RHYTHM. NO SIGNIFICANT ST CHANGES NOTED
IMPRESSION	:	THIS ECG IS FOUND TO BE WITHIN NORMAL LIMITS.
RECOMMENDATION	:	CLINICAL CORRELATION

This is electronically authenticated report; hence doesn't require signature.

* Software calculated values; to be verified manually.

Printed By : Madyoasis Medical SPL ECG Technician On 03-May-2023 / 01:43 PM
(Rs. 0.00/- Received for this ECG)

Reported By

Express Diagnostics HQ

(Dr. Khushal Sharnagat (Dr.NB Cardio)) Reg. No : 3132

Sign and Preview Patient - VAISHNAVI DHARAPALE 23 YRS

Orientation PORTRAIT Film Count 1 Film No 1

VAISHNAVI DHARAPALE 23 YRS/03-May-2023

VAISHNAVI DHARAPALE 23 YRS

Acq Tm 12:37:41.000535

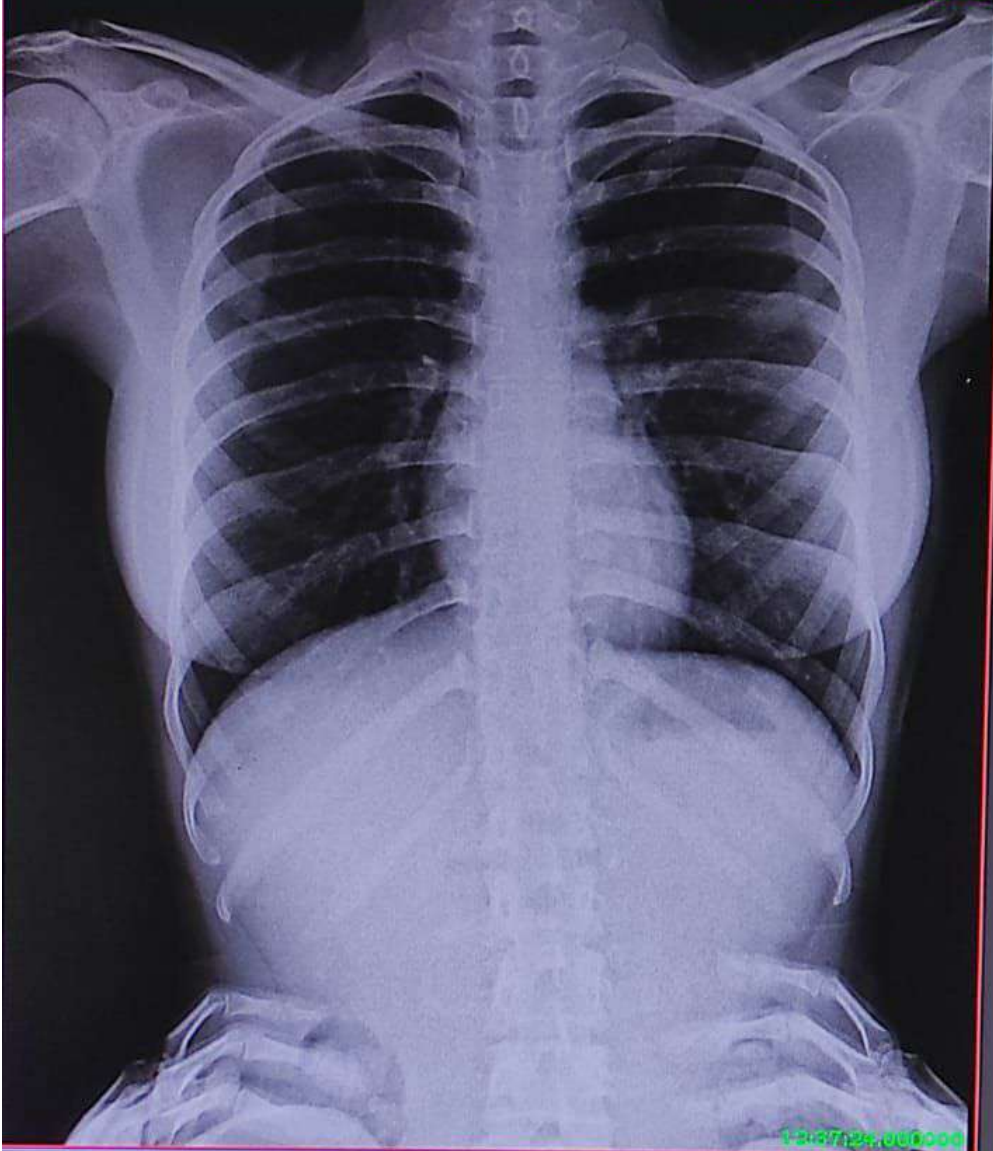

12:37:41.000000

MEDYOASIS DIAGNOSTICS PUNE

ScanDoc 4.4.1 Film P...

ScanDoc DICOM Serv...



DEPARTMENT OF RADIOLOGY

Patient Name:	<i>Ms. Vaishanvi Dharapale</i>	Referring Physician:	<i>Mediwheel</i>
Age:	<i>28Y</i>	Sex:	<i>Female</i>
Patient ID:	<i>R-1</i>	Study Date:	<i>03/05/2023</i>

X Ray Chest PA View

Lung & Pleural sinuses are clear.

Heart Size & Aorta appears clear.

Both costophrenic sinuses appears clear.

Bony thorax appears normal.

IMPRESSION: NORMAL STUDY.





MADYO OASIS DIAGNOSTICS

First Floor, Deendayal Hospital Complex,
926, FC Road, Shivajinagar Pune,
Maharashtra 411004

+91 74100 01781 | Time: 9 am to 9 pm
md.fcroad@madyoasis.in
www.madyoasis.in

Eye Checkup

Name: Mrs Vaishnavi Dhaspele Gender: female
 Date: 3/5/23 Date: 3/5/23

HISTORY:-

EXAMINATIONS:- eye.

CON:-

	Near	Distance
Right Eye	6/6	6/6
Left Eye	6/6	6/6

OUR VISION (Tick Only):-

Normal	<input checked="" type="checkbox"/>
Partial: Red / Green Deficiency	<input type="checkbox"/>
Complete: Red / Green Deficiency	<input type="checkbox"/>

Doctor Signature
DR. RAJESH MAILAGIRE
General Physician (MBBS)





To,
Madyoasis
Diagnostics,
FC Road Pune

Re: Excluding the following test from Health
checkup

Dear Sir/Madam

We wish to exclude the stool checkup for both
Sachin Lokhe & Vaishnavi Dharpale & PMT for
Vaishnavi Dharpale as both the test not
require looking the existing health condition

Respect
Sachin Lokhe 

Vaishnavi Dharpale

Vaishnavi Dharpale



Patient Name : MRS. VAISHNAVI SITARAM DHARPALE

Age / Gender : 23 years / Female

Mobile No. : 9503402709

Patient ID : 889

Source : MEDIWHEEL

Referral : MEDYWHEEL

Receiving Time : May 04, 2023

Sample ID :



Test Description	Value(s)	Reference Range	
Complete Blood Count			
WBC	6170	4000-10000	cell/cu.mm
Neu%	66	50 - 70	%
Lym%	24	20.0 - 40.0	%
Mon%	06	3.0 - 12.0	%
Eos%	04	0.5 - 5.0	%
Bas%	00	0.0 - 1.0	%
RBC	4.17	4.0 - 5.50	10 ⁶ /uL
HGB	13.1	12.0 - 16.0	g/dL
HCT	40.1	40.0 - 54.0	%
MCV	94.2	83 - 101	fL
MCH	31.4	27 - 32	pg
MCHC	33.3	31.5 - 34.5	g/dL
RDW-CV	13.1	11.0 - 16.0	%
RDW-SD	45.9	35.0 - 56.0	fL
PLT	168	150-450	10 ³ /ul
MPV	11.1	6.5 - 12.0	fL
RBC	Normocytic normochromic		
WBC	Within normal limits		
Platelet	Adequate		

****END OF REPORT****

DR. RAJENDRA RAMLING SHETE

REG NO: 083463

Scan to Validate





Patient Name : MRS. VAISHNAVI SITARAM DHARPALE

Age / Gender : 23 years / Female

Mobile No. : 9503402709

Patient ID : 889

Source : MEDIWHEEL

Referral : MEDYWHEEL

Receiving Time : May 04, 2023

Sample ID :



Test Description	Value(s)	Reference Range
------------------	----------	-----------------

ESR

ESR - Erythrocyte Sedimentation Rate 14 0 - 29 mm/hr

Method : EDTA Whole Blood, Manual Westergren

Interpretation:

- It indicates presence and intensity of an inflammatory process. It does not diagnose a specific disease. Changes in the ESR are more significant than the abnormal results of a single test.
- It is a prognostic test and used to monitor the course or response to treatment of diseases like tuberculosis, bacterial endocarditis, acute rheumatic fever, rheumatoid arthritis, SLE, Hodgkins disease, temporal arteritis and polymyalgia rheumatica.
- It is also increased in pregnancy, multiple myeloma, menstruation, and hypothyroidism.

****END OF REPORT****

DR. RAJENDRA RAMLING SHETE

REG NO: 083463

Scan to Validate





Patient Name : MRS. VAISHNAVI SITARAM DHARPALE

Age / Gender : 23 years / Female

Mobile No. : 9503402709

Patient ID : 889

Source : MEDIWHEEL

Referral : MEDYWHEEL

Receiving Time : May 04, 2023

Sample ID :



Test Description	Value(s)	Reference Range
<u>Blood Group Abo & Rh Typing, Blood</u>		
Blood Group (ABO typing) Method : Manual-Hemagglutination	"O"	
RhD Factor (Rh Typing) Method : Manual hemagglutination	Positive	

****END OF REPORT****

DR. RAJENDRA RAMLING SHETE

REG NO: 083463

Scan to Validate





Patient Name : MRS. VAISHNAVI SITARAM DHARPALE

Age / Gender : 23 years / Female

Mobile No. : 9503402709

Patient ID : 889

Source : MEDIWHEEL

Referral : MEDYWHEEL

Receiving Time : May 04, 2023

Sample ID :



Test Description	Value(s)	Reference Range
<u>Stool Routine Examination</u>		
<u>General Examination</u>		
Colour	Brown	Brown
Form & Consistency	Semi Solid	Semi Solid
Mucus	Absent	Absent
Blood	Absent	Absent
Worms (Adult/Segment)	Absent	
<u>Chemical Examination</u>		
Reaction	Alkaline	Alkaline
Occult Blood	Negative	Negative
Reducing Substances	Negative	Negative
<u>Microscopy (Saline and Iodine mount)</u>		
Cyst	Absent	
Ova	Absent	
Trophozoites	Absent	
Red Blood Cells	Absent	
Pus Cells	1 - 2	0 - 5 /hpf
Epithelial Cells	0-1	0 - 4 /hpf
Fat	Absent	Absent
Undigested Material	Absent	Absent

****END OF REPORT****

DR. RAJENDRA RAMLING SHETE

REG NO: 083463

Scan to Validate





Patient Name : MRS. VAISHNAVI SITARAM DHARPALE

Age / Gender : 23 years / Female

Mobile No. : 9503402709

Patient ID : 889

Source : MEDIWHEEL

Referral : MEDYWHEEL

Receiving Time : May 04, 2023

Sample ID :



Test Description	Value(s)	Reference Range	
LIPID PROFILE			
Cholesterol-Total Method : Spectrophotometry	169	Desirable level < 200 Borderline High 200-239 High >or = 240	mg/dL
Triglycerides Method : Serum, Enzymatic, endpoint	84	Normal: < 150 Borderline High: 150-199 High: 200-499 Very High: >= 500	mg/dL
HDL Cholesterol Method : Serum, Direct measure-PEG	44	Normal: > 40 Major Risk for Heart: < 40	mg/dL
LDL Cholesterol Method : Enzymatic selective protection	108.20	Optimal < 100 Near / Above Optimal 100-129 Borderline High 130-159 High 160-189 Very High >or = 190	mg/dL
VLDL Cholesterol Method : Serum, Enzymatic (Calculated)	16.80	6 - 38	mg/dL
CHOL/HDL Ratio Method : Serum, Enzymatic	3.84	UP TO 5.0	
LDL/HDL Ratio Method : Serum, Enzymatic	2.46	UP TO 3.5	

Note:

8-10 hours fasting sample is required.

****END OF REPORT****

DR. RAJENDRA RAMLING SHETE

REG NO: 083463

Scan to Validate





Patient Name : MRS. VAISHNAVI SITARAM DHARPALE

Age / Gender : 23 years / Female

Mobile No. : 9503402709

Patient ID : 889

Source : MEDIWHEEL

Referral : MEDYWHEEL

Receiving Time : May 04, 2023

Sample ID :



000212323

Test Description	Value(s)	Reference Range	
<u>LIVER FUNCTION TEST (LFT)</u>			
Total Protein	7.4	6.6 - 8.3	g/dL
Method : Serum, Biuret, reagent blank end point			
Albumin	4.2	3.2 - 4.6	g/dL
Method : Serum, Bromocresol green			
Globulin	3.20	1.8 - 3.6	g/dL
Method : Serum, EIA			
A/G Ratio	1.31	1.2 - 2.2	
Method : Serum, EIA			
Bilirubin - Total	0.74	0.3 - 1.2	mg/dL
Method : Serum, Jendrassik Grof			
Bilirubin - Direct	0.2	< 0.2	mg/dL
Method : Serum, Diazotization			
Bilirubin - Indirect	0.54	0.1 - 1.0	mg/dL
Method : Serum, Calculated			
SGOT	30	Upto 40	U/L
Method : Serum, UV with P5P, IFCC 37 degree			
SGPT	23	Upto 42	U/L
Method : Serum, UV with P5P, IFCC 37 degree			
Alkaline Phosphatase	57	30 - 120	U/L
Method : PNPP-AMP Buffer/Kinetic			
GGT-Gamma Glutamyl Transpeptidase	32	< 38	U/L
Method : Serum, G-glutamyl-carboxy-nitroanilide			

****END OF REPORT****

DR. RAJENDRA RAMLING SHETE

REG NO: 083463

Scan to Validate





Patient Name : MRS. VAISHNAVI SITARAM DHARPALE

Age / Gender : 23 years / Female

Mobile No. : 9503402709

Patient ID : 889

Source : MEDIWHEEL

Referral : MEDYWHEEL

Receiving Time : May 04, 2023

Sample ID :



Test Description	Value(s)	Reference Range	
RENAL FUNCTION TEST			
Uric Acid Method : Serum, Uricase	5.2	3.2 - 7.2	mg/dL
Creatinine Method : Serum, Jaffe	0.9	0.4 - 1.4	mg/dL
Urea Method : Uricase	18	10 - 50	mg/dL
Blood Urea Nitrogen-BUN Method : Serum, Urease	8.41	8 - 23	mg/dL
Bun/ Creat Ratio	9.34	7 - 18	

Remark:

In blood, Urea is usually reported as BUN and expressed in mg/dl. BUN mass units can be converted to urea mass units by multiplying by 2.14.

****END OF REPORT****

DR. RAJENDRA RAMLING SHETE

REG NO: 083463

Scan to Validate





MADYOASIS DIAGNOSTICS

Patient Name : MRS. VAISHNAVI SITARAM DHARPALE

Age / Gender : 23 years / Female

Mobile No. : 9503402709

Patient ID : 889

Source : MEDIWHEEL

Referral : MEDYWHEEL

Receiving Time : May 04, 2023

Sample ID :



000212323

Test Description	Value(s)	Reference Range
9	212	
10	240	
11	269	
12	298	

****END OF REPORT****

DR. RAJENDRA RAMLING SHETE

REG NO: 083463

Scan to Validate





MADYOASIS DIAGNOSTICS

Patient Name : MRS. VAISHNAVI SITARAM DHARPALE

Age / Gender : 23 years / Female

Mobile No. : 9503402709

Patient ID : 889

Source : MEDIWHEEL

Referral : MEDYWHEEL

Receiving Time : May 04, 2023

Sample ID :



Test Description	Value(s)	Reference Range	
THYROID FUNCTION TEST (TFT)			
T3-Total	1.2	0.6 - 1.80	ng/mL
T4-Total	9.6	4.5 to 10.9	microgm/dl
TSH-Ultrasensitive	2.27	0.35 to 5.55	microU/mL

Method : CLIA

Interpretation

TSH levels may be affected by acute illness and drugs like doapamine and gluco corticoids .

Low or undetectable TSH is suggestive of Grave~s disease

TSH between 5.5 to 15.0 with normal T3 T4 indicates impaired thyroid hormone or subclinical hypothyroidism or normal T3 T4 with slightly low TSH suggests subclinical Hyperthyroidism.

TSH suppression does not reflect severity of hyperthyroidism therefore , measurement of FT3 & FT4 is important.

FreeT3 is first hormone to increase in early Hyperthyroidism.

Only TSH level can prove to be misleading in patients on treatment. Therefore FreeT3 , FreeT4 along with TSH should be checked.

During pregnancy, T3 T4 can be high and TSH can be slightly low

END OF REPORT

DR. RAJENDRA RAMLING SHETE

REG NO: 083463

Scan to Validate



Madyoasis Medical Services Pvt Ltd.: CIN No.: U85320PN2018PTC175152 | GST NO: 27AALCM6611R1ZR

Reg. Add.: Office No-406 , Bhakti Genesis, Wakad Rd, Shedge Vasti, Shankar Kalate Nagar, Wakad, Pimpri-Chinchwad, Maharashtra 411057



Patient Name : MRS. VAISHNAVI SITARAM DHARPALE

Age / Gender : 23 years / Female

Mobile No. : 9503402709

Patient ID : 889

Source : MEDIWHEEL

Referral : MEDYWHEEL

Receiving Time : May 04, 2023

Sample ID :



Test Description	Value(s)	Reference Range
<u>FASTING BLOOD SUGAR</u>		
Glucose fasting Method : Fluoride Plasma-F, Hexokinase	79	Normal: 70 - 99 Impaired Tolerance: 100-125 Diabetes mellitus: \geq 126 (on more than one occassion) (American diabetes association guidelines 2018)

END OF REPORT

DR. RAJENDRA RAMLING SHETE

REG NO: 083463

Scan to Validate





Patient Name : MRS. VAISHNAVI SITARAM DHARPALE

Age / Gender : 23 years / Female

Mobile No. : 9503402709

Patient ID : 889

Source : MEDIWHEEL

Referral : MEDYWHEEL

Receiving Time : May 04, 2023

Sample ID :



000212323

Test Description	Value(s)	Reference Range
PPBS		
Blood Glucose-Post Prandial Method : Hexokinase	99	70 - 140 mg/dL

END OF REPORT

DR. RAJENDRA RAMLING SHETE

REG NO: 083463

Scan to Validate





Patient Name : MRS. VAISHNAVI SITARAM DHARPALE

Age / Gender : 23 years / Female

Mobile No. : 9503402709

Patient ID : 889

Source : MEDIWHEEL

Referral : MEDYWHEEL

Receiving Time : May 04, 2023

Sample ID :



000212323

Test Description	Value(s)	Reference Range
<u>URINE ROUTINE EXAMINATION</u>		
Volume*	20	- ml
Colour*	Pale Yellow	
Transparency (Appearance)*	Clear	
Deposit*	Absent	
Reaction (pH)*	6.0	4.5 - 8
Specific Gravity*	1.015	1.010 - 1.030
<u>Chemical Examination (Automated Dipstick Method) Urine</u>		
Urine Glucose (sugar)*	Absent	
Urine Protein (Albumin)*	Absent	
<u>Microscopic Examination Urine</u>		
Pus Cells (WBCs)*	1-2	0 - 5 /hpf
Epithelial Cells*	2-3	0 - 4 /hpf
Red blood Cells*	Absent	/hpf
Crystals*	Absent	
Cast*	Absent	
Bacteria*	Absent	
Mucus Thread	Absent	

****END OF REPORT****

DR. RAJENDRA RAMLING SHETE

REG NO: 083463

Scan to Validate

