



Arihant Diagnostics <arihantdiagnosticsajmer@gmail.com>

Health Check up Booking Confirmed Request(bobE7905),Package Code-PKG10000227, Beneficiary Code-20439

1 message

Sat, Feb 12, 2022 at 1:03 PM

Mediwheel <santosh@policywheel.com>

To: "arihantdiagnosticsajmer@gmail.com" <arihantdiagnosticsajmer@gmail.com>

Cc: Mediwheel CC <customercare@mediwheel.in>, Mediwheel CC <mediwheelwellness@gmail.com>



Mediwheel
...Your wellness partner



011-41195959

Email:wellness@mediwheel.in

Hi **Arihant Diagnostics,**

Diagnostic/Hospital Location :**S.D.M. Tower, B.K.Kaul Nager , Ramnager GOVT. Dispensary**
City:**Ajmer**

We have received the confirmation for the following booking .

Beneficiary Name : PKG10000227

Beneficiary Name : MR. GOYAL MANISH

Member Age : 36

Member Gender : Male

Member Relation : Employee

Package Name : Medi-wheel Full Body Health Checkup Male Below 40

Location : BIJAY NAGAR,Rajasthan-305624

Contact Details : 8890521025

Booking Date : 10-02-2022

Appointment Date : 13-02-2022

Instructions to undergo Health Check:

1. Please ensure you are on complete fasting for 10-To-12-Hours prior to check.
2. During fasting time do not take any kind of medication, alcohol, cigarettes, tobacco or any other liquids (except Water) in the morning.
3. Bring urine sample in a container if possible (containers are available at the Health Check centre).
4. Please bring all your medical prescriptions and previous health medical records with you.
5. Kindly inform the health check reception in case if you have a history of diabetes and cardiac problems.

For Women:

1. Pregnant Women or those suspecting are advised not to undergo any X-Ray test.
2. It is advisable not to undergo any Health Check during menstrual cycle.

We request you to facilitate the employee on priority.

भारत सरकार
मनीष गोयल
Manish Goyal
जन्म वर्ष / Year of Birth : 1985
पुरुष / Male



6289 8585 5746

आधार — आम आदमी का अधिकार

Manish

Dr. PANKAJ JAIN
MD (PAT HOLOGY)
RMC-13012
ARIFANT-DIAGNOSTICS



REG NO. : OPD / 220
 NAME : Mr. GOYAL MANISH
 REF. BY : MEDIWHEEL

AGE : 36 Years
 SEX : Male
 DATE : 13/02/2022

HAEMATOLOGY

<u>TESTS</u>	<u>RESULTS</u>	<u>UNITS</u>	<u>REFERENCE RANGE</u>
<u>COMPLETE BLOOD COUNT</u>			
WBC Count	: 10600	/cumm	4000 - 11000
RBC Count	: 5.04	mil/cumm	4.5 - 5.5
HAEMOGLOBIN	: 14.0	gm/dl	13 - 17
PCV	: 43.4	%	40 - 50
MCV	: 86.1	fl	80 - 100
MCH	: 27.8	picograms	27 - 32
MCHC	: 32.3	g/dl	31.5 - 34.5
PLATELET COUNT	: 334000	/cmm	150000 - 450000
Lymphocytes	: 29.8	%	20 - 40
Neutrophils	: 65.3	%	50 - 70
Monocytes	: 2.9		2-10
Eosinophil	: 2	%	1 - 3
Basophils	: 0	%	0 - 1
RDW-SD	: 44.6	fl	35 - 45
RDW-CV	: 13.8	%	11.5 - 14.5
PDW	: 18.0	fL	9 - 13
MPV	: 12.7	fl	7.4 - 10.4
P-LCR	: 45.7	%	18 - 50
PCT	: 0.42	%	0.110 - 0.280

End of Report

Dr. PANKAJ JAIN
 MD (PATHOLOGY)
 RMC-13012
 ARIHANT-DIAGNOSTICS



REG NO. : OPD / 220
NAME : Mr. GOYAL MANISH
REF BY : MEDIWHEEL

AGE : 36 Years
SEX : Male
DATE : 13/02/2022

RENAL PROFILE

<u>TESTS</u>	<u>RESULTS</u>	<u>UNIT</u>	<u>REFERENCE RANGE</u>
<u>Renal Profile</u>			
Serum Urea	: 16.2	mg/dl	15 - 45
Serum Creatinine	: 0.70	mg/dl	0.6 - 1.4
Serum Uric Acid	: 5.2	mg/dl	3.4 - 7.2

End of Report

Dr. PANKAJ JAIN
MD (PAT HOLOGY)
RMC-13012
ARIHANT-DIAGNOSTICS



REG NO. : OPD / 220
NAME : Mr. GOYAL MANISH
REF. BY : MEDIWHEEL

AGE : 36 Years
SEX : Male
DATE : 13/02/2022

BIOCHEMISTRY

<u>TESTS</u>	<u>RESULTS</u>	<u>UNITS</u>	<u>REFERENCE RANGE</u>
<u>LIPID PROFILE</u>			
Serum Appearance	: Clear		
S. Cholesterol	: 165.1	mg/dl	150 - 200
S. Triglycerides	: 55.12	mg/dl	50 - 200
HDL Cholesterol	: 42.8	mg/dl	30 - 60
LDL Cholesterol	: 111.28		<100 mg/dl
VLDL Cholesterol	: 11.02	mg/dl	2 - 30
S.Cholesterol/HDLC Ratio	: 3.86		3.0 - 5
LDLC/HDLC RATIO	: 2.6		1.5 - 3.5

Note:

Lipid Profile RANGES AS PER NCEP-ATP III are:

Serum cholesterol (Total) :

Desirable : < 200 mg/dl, Borderline : 200 - 239 mg/dl, Elevated : \geq 240 mg/dl

Serum high density lipoprotein cholesterol(HDL) :

Low Risk : $>$ 60 mg/dl, Borderline : 35- 60 mg/dl, High risk : \leq 35 mg/dl

Total cholesterol : HDL cholesterol ratio :

Low risk : 3.3-4.4, Average risk : 4.4-7.1, Moderate risk : 7.1-11.0, High risk : $>$ 11.0

Serum low density lipoprotein (LDL) cholesterol :

Desirable : 100 mg/dl, Borderline : 100- 159 mg/dl, Elevated : \geq 160 mg/dl

Triglycerides :

Desirable : 150 mg/dl, Borderline : 150- 199 mg/dl, High : 200 - 499 mg/dl, Very High : \geq 500 mg/dl

As per the Friedwald Equation, VLDL & LDL values are not applicable for triglyceride values above 400 mg/dl.

End of Report

Dr. PANKAJ JAIN
MD (PAT HOLOGY)
RMC-13012
ARIHANT DIAGNOSTICS



REG NO. : OPD / 220
NAME : Mr. GOYAL MANISH
REF BY : MEDIWHEEL

AGE : 36 Years
SEX : Male
DATE : 13/02/2022

LIVER FUNCTION TEST

<u>TESTS</u>	<u>RESULTS</u>	<u>UNIT</u>	<u>REFERENCE RANGE</u>
Bilirubin - Total	: 0.78	mg/dl	0.2 - 1.2
Bilirubin - Direct	: 0.3	mg/dl	0.1 - 0.4
Bilirubin - Indirect	: 0.48	mg/dl	0.2 - 0.9
SGOT	: 24.2	U/L	5 - 45
SGPT	: 22.8	U/l	10 - 45
Alkaline Phosphatase	: 65.12		40-125 IU/L
Total Protein	: 7.2	g/dl	6 - 8
Albumin	: 3.9	g/dl	3.5 - 5
Globulin	: 3.3	g/dl	0.8 - 3.6
Albumin Globulin Ratio	: 1.18		

End of Report

Dr. PANKAJ JAIN
MD (PAT HOLOGY)
RMC-13012
ARIHANT-DIAGNOSTICS



REG NO. : OPD / 220
NAME : Mr. GOYAL MANISH
REF. BY : MEDIWHEEL

AGE : 36 Years
SEX : Male
DATE : 13/02/2022

BIOCHEMISTRY

<u>TESTS</u>	<u>RESULTS</u>	<u>UNITS</u>	<u>REFERENCE RANGE</u>
<u>GLYCOSYLATED HAEMOGLOBIN (HBA 1C)</u>			
HbA1C Result	: 4.3	%	0.0 - 5.6
Estimated Average Glucose (EAG)	: 76.71	mg/dl	

End of Report

Dr. PANKAJ JAIN
MD (PAT HOLOGY)
RMG-13012
ARIHANT-DIAGNOSTICS



REG NO. : OPD / 220
NAME : Mr. GOYAL MANISH
REF BY : MEDIWHEEL

AGE : 36 Years
SEX : Male
DATE : 13/02/2022

STOOL EXAMINATION

<u>TESTS</u>	<u>RESULTS</u>	<u>UNIT</u>
<u>Physical Examination</u>		
Colour	: Brown	
Consistency	: Soft	
Mucus	: Trace	
Blood	: nil	
<u>Chemical Examination</u>		
Reaction	: Acidic	
Occult blood	: NIL	
Fat Globules	: Absent	
<u>Microscopic Examination</u>		
RBC	: Absent	/hpf
Pus cells	: Absent	/hpf
Epithelial cells	: Absent	
Veg. cells / Fibres	: Few+	/hpf
IMPRESSION	: No Abnormality detected	

End of Report

Dr. PANKAJ JAIN
MD (PAT HOLOGY)
RMC-13012
ARIHANT-DIAGNOSTICS



REG NO. : OPD / 220
 NAME : Mr. GOYAL MANISH
 REF BY : MEDIWHEEL

AGE : 36 Years
 SEX : Male
 DATE : 13/02/2022

URINE ANALYSIS REPORT

<u>TESTS</u>	<u>RESULTS</u>	<u>UNIT</u>	<u>REFERENCE RANGE</u>
<u>Physical Examination</u>			
Colour	: Pale Yellow		
Quantity	: 20 ml		
Appearance	: Clear		
Deposits	: Absent		
Specific gravity	: 1.015		1.005-1.035
Reaction (pH)	: Acidic		4.5-8.0
<u>Chemical Examination</u>			
Proteins	: Negative		Negative
Sugar	: Negative		Negative
Ketone Bodies	: Negative		Negative
Bilirubin	: Negative	mg/dl	0 - 0.02
Urobilinogen	: Normal	mg/dl	0 - 1.0
Blood	: Negative		Negative
<u>Microscopic Examination</u>			
RBC	: Nil	/hpf	0 - 2
PUS(WBC) Cells	: Nil	/hpf	0 - 2
Epithelial Cells	: Nil		Few
Casts	: Nil		Nil
Crystals	: Nil		Nil
Bacteria	: Nil		
Protozoa	: Absent		
URINE SUGAR (FASTING)	: Nil		
URINE SUGAR (PP)	: Nil		

End of Report

Dr. PANKAJ JAIN
 MD (PAT HOLOGY)
 RMC-13012
 ARIHANT-DIAGNOSTICS



REG NO. : OPD / 220
NAME : Mr. GOYAL MANISH
REF BY : MEDIWHEEL

AGE : 36 Years
SEX : Male
DATE : 13/02/2022

THYROID FUNCTION TEST

<u>TESTS</u>	<u>RESULTS</u>	<u>UNIT</u>	<u>REFERENCE RANGE</u>
T3 (Total)	: 1.1	ng/ml	0.6 - 1.78
T4 (Total)	: 5.1	micro gm/dl	4.9 - 11.0
TSH (Ultrasensitive)	: 2.24	micro IU/ml	0.27 - 4.31

End of Report

Dr. PANKAJ JAIN
MD (PAT HOLOGY)
RMC-13012
ARIHANT-DIAGNOSTICS



REG NO. : OPD / 220

AGE : 36 Years

NAME : Mr. GOYAL MANISH

SEX : Male

REF. BY : MEDIWHEEL

DATE : 13/02/2022

HAEMATOLOGY

<u>TESTS</u>	<u>RESULTS</u>	<u>UNITS</u>	<u>REFERENCE RANGE</u>
<u>ESR (WESTERGREN'S METHOD)</u>			
Observed	: 12	mm/Hr	2 - 20

End of Report

Dr. PANKAJ JAIN
MD (PAT HOLOGY)
RMC-13012
ARIHANT-DIAGNOSTICS



PR Interval: 158 ms
QRS Duration: 94 ms
QT/QTc: 370/397ms
P-QRS-T Axis: 46 - 33 - 20 (Deg)

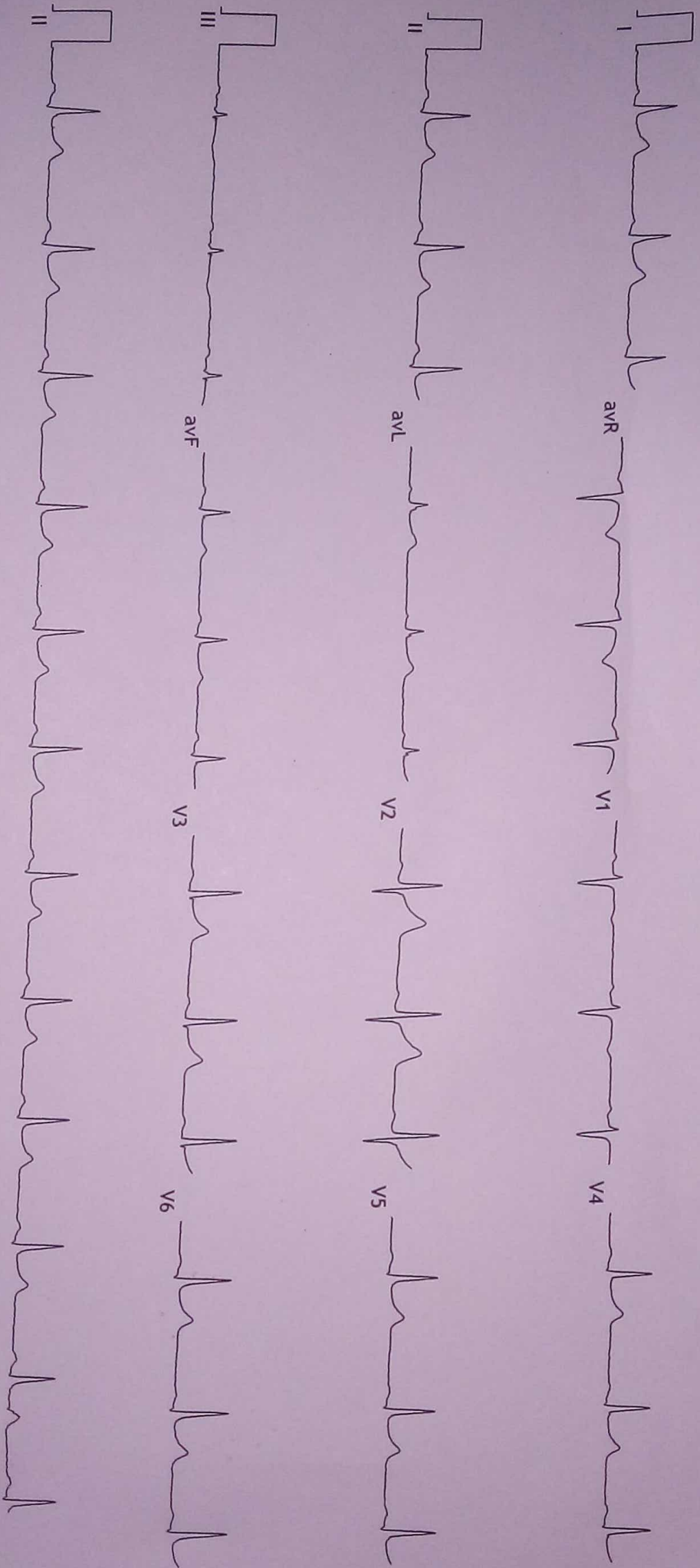

Normal

Normal ECG

Dr. Mahendra Kumar Kala (Jain)
M.D. (Medicine)
7066 (RMC)

