

PERIODIC MEDICAL EXAMINATION REPORT

Name	: Rajbeer Singh	Test Code	: AHC-48
Emp Code	:	Test Date	: 26-03-2022
Age	: 49 Years	Sex	: Male
Contact No	: 9991905005	Dep. Name	: --
Company Name	: Arcofemi Health Care Ltd.	Job Nature	: --

PHYSIOLOGICAL DATA

Height : 172 Cms	Weight : 77 Kgs	Expected Weight : 66 Kgs
B.P : 130/70 mmHg	PULSE : 84 /min	Body Mass Index : 26.03



MEDICAL HISTORY

<input checked="" type="checkbox"/> NO Frequent Cold	<input checked="" type="checkbox"/> NO Frequent Sneezing	<input checked="" type="checkbox"/> NO Joint Pain
<input checked="" type="checkbox"/> NO Shortness of breath	<input checked="" type="checkbox"/> NO Frequent Headache	<input checked="" type="checkbox"/> NO Cronic Cough
<input checked="" type="checkbox"/> NO Backache	<input checked="" type="checkbox"/> NO Intestinal trouble	<input checked="" type="checkbox"/> NO Ear Discharge
<input checked="" type="checkbox"/> NO Impaired Hearing	<input checked="" type="checkbox"/> NO Chest Pain Or Pressure	<input checked="" type="checkbox"/> NO Diabetes
<input checked="" type="checkbox"/> NO Recent Loss Of Weight	<input checked="" type="checkbox"/> NO Allergy To Drugs / Chemical	<input checked="" type="checkbox"/> NO High BP

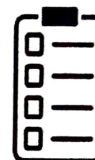

PAST OPERATIVE HISTORY

<input checked="" type="checkbox"/> NO Hydrocele	<input checked="" type="checkbox"/> NO Renal Calculus	<input checked="" type="checkbox"/> NO Duodnal Ulcer
<input checked="" type="checkbox"/> NO Hernia	<input checked="" type="checkbox"/> NO Tonsillitis	<input checked="" type="checkbox"/> NO Appendicitis
<input checked="" type="checkbox"/> NO Cataract	<input checked="" type="checkbox"/> NO DNS	<input checked="" type="checkbox"/> NO Piles



OTHER PAST OPERATIVE HISTORY : No

OTHER COMPLAINTS : No

PAST HISTORY : No

FAMILY HISTORY : No

ADDICTIONS : Smoke : No | Drinks : No | Diet : Veg | Pan : No | Tabacco : No | Gutka : No

VISION

WITHOUT GLASSES				WITH GLASSES				COLOUR BLINDNESS		
NEAR	R	N-8	L	N-8	NEAR	R	N-6	L	N-6	NO
FAR	R	6/9	L	6/9	FAR	R	6/6	L	6/6	



VISION REMARK : NORMAL WITH GLASS

Medical Test Date : 26-03-2022
Name : Rajbeer Singh

Test Code : AHC-48
Emp Code :

CLINICAL EXAMINATION

GENERAL & DERMATOLOGY EXAMINATION

General Condition : Good	Nails : NAD
Oedema Feet : Absent	Skin : Normal
Temperature : Normal	Deformities : None

CARDIOVASCULAR

Heart Sound : Normal

ABDOMEN

Liver : Not Palpable

Spleen : Not Palpable
Other Masses : NAD

GENITO URINARY

Ext. Genitalia : Normal

Discharge : No
Hydrocele : Normal

LYMPHATIC AND ENDOCRINE

Lymph Nodes : Not Palpable

Thyroid : Not Palpable

MUSCULO SKETAL

Bones : NAD

Joints : NAD
Posture Spine : Normal

NERVOUS SYSTEM

Sensory System : Normal

Reflexes : Normal
Motor System : Normal

EYE CHECKUP

Conjunctiva : Normal
Pupil : Normal

Cornea : Normal
Fundus : NAD

E.C.G : Within Normal Limits

PFT : NA

ADVICE : Normal Health.

RESULT : This is to certify that the employee is free from contagious and obnoxious disease including skin & Tuberculosis. Hence found to be fit for the respective job.

*NAD - No Abnormality Ditected
NA - Not Applicable

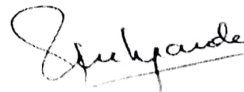

Dr. Rahul S Deshpande
M.B.B.S. D. Ortho A.F.I.H (Mumbai)
Regd. No. 081019
HARDEV. HEALTH. CARE

Dr. Rahul Deshpande
M.B.B.S., ORTHO, A.F.I.H. (C.L.I)
Industrial Health Consultant

Medical Test Date : 26-03-2022 Test Code : AHC-48
Name : Rajbeer Singh Emp Code :

BLOOD GROUP & RH FACTOR Blood Group : **'B'** Rh Typing : **'Positive'**

EXAMINATION OF HEMATOLOGY

NAME	RESULT	UNITS	NORMAL RANGE
Haemoglobin	14.4	mg/dl	13 - 17
RBC	4.84	mill/cumm	4.5 - 5.5
PCV / HCT	44.3	%	40 - 50
MCV	91.5	fl	83 - 101
MCH	29.8	pg	27 - 32
MCHC	32.5	g/dl	31.5 - 34.5
RDW	14.3*	%	11.6 - 14
Total WBC Count	5600	mill/cumm	4000 - 10000
Neutrophils	59	%	40 - 80
Lymphocytes	36	%	20 - 40
Monocytes	03	%	2 - 10
Eosinophils	02	%	1 - 6
Basophils	00	%	0 - 1
Platelet Count	136000*	per cu. mm.	150000 - 410000
ESR	12	mm	0 - 20
DIABETIC PROFILE			
HbA1c	7.7*	mg/dl	4 - 6.5
Blood sugar fasting	109.6	mg/dl	70 - 120
Blood sugar post lunch	142.7	mg/dl	80 - 160
KIDNEY FUNCTION TEST			
S. creatinine	1.26	mg/dl	0.5 - 1.5
Uric acid	5.26	mg/dl	4.5 - 6.7
Urea	23.91	mg/dl	14 - 40
Blood urea nitrogen	11.166	mg/dl	6 - 21
Bun/Creatinine Ratio	18.9	-NA-	10 - 30

EXAMINATION OF URINE

PHYSICAL EXAMINATION		CHEMICAL EXAMINATION		MICROSCOPIC EXAMINATION	
Quantity	: 25ml	Proteins	: Absent	Erythrocytes	: Absent
Color	: Pale Yellow	Glucose	: Absent	Epithelial Cell	: 1-2 hpf
Appearance	: Clear	Specific Gravity	: 1.020	Pus Cell	: 4-5 hpf
Deposite	: Absent	Ketones	: Absent	Bacteria	: Not seen
Urobilinogen	: Absent	Occult Blood	: Negative	Casts	: Not seen
		Nitrite	: Absent	Crystals	: Not seen
				A. Material	: Not seen

N.B. : Above investigation have their limitations and should be interpreted by referring physician accordingly. Solitary Radiological/Pathological and other investigations do not confirm the final diagnosis of disease.

S. N. Tripathi

Dr. Surya N. Tripathi
Consulting Pathologist
Reg No - 2000/04/1994

Medical Test Date : 26-03-2022 Test Code : AHC-48
 Name : Rajbeer Singh Emp No :

BIOCHEMICAL EXAMINATION

LIPID PROFILE	RESULT	UNITS	NORMAL RANGE
Total cholesterol	157.3	mg/dl	130 - 200
Hdl cholestrol	50	mg/dl	40 - 60
Ldl cholestrol	81.70*	mg/dl	95 - 145
VLDL	25.60	mg/dL	2 - 30
LDL/HDL RATIO	1.63	-NA--	0.5 - 3.5
Triglycerides	128.0	mg/dl	70 - 140
Cholesterol/HDL Ratio	3.15	mg/dl	0 - 4.5
LIVER FUNCTIN TEST			
Total bilirubin	0.8	mg/dl	0.2 - 1.2
Direct bilirubin	0.4	mg/dl	0 - 0.5
Indirect bilirubin	0.4*	mg/dl	0 - 0.3
SGOT	24.1	/ml	0 - 40
SGPT	20.6	/ml	0 - 40
Protein	7.1	g/dl	6 - 8
Albumin	4.3	g/dl	3.5 - 5.5
S. Globulin	2.8	g/dl	2.5 - 3.5
Alkaline phosphatase	118.1	u/l	50 - 150
GGT	33.2	u/l	10 - 50
OTHER			
PSA	1.02	--NA--	0 - 2

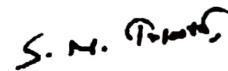

Dr. Surya N. Tripathi
 Consulting Pathologist
 Reg No - 2000/04/1994

TEST DATE : 26-03-2022
 REF BY : HARDEV HEALTH CARE
 EMP CODE :
 NAME : Rajbeer Singh
 TEST ASKED: TSH

TEST NAME	TECHNOLOGY	VALUE	UNITS	REFERENCE RANGE
T3	C.L.I.A.	112.1	ng/dl	60 - 200
T4	C.L.I.A.	8.64	µg/dl	4.5 - 12
Thyroid Stimulating Hormone (TSH)	C.L.I.A.	0.71	µIU/mL	0.3 - 5.5

Comments : ***

Please correlate with clinical conditions.

Method :

TSH - ULTRA SENSITIVE SANDWICH CHEMI LUMINESCENT IMMUNO ASSAY

--End Of Report--

Sample Collected on (SCT) : 26-03-2022
Sample Received on (SRT) : 27.03.2022
Report Released on (RRT) : 28 March 2022
Sample Type : SERUM
Labcode : 110741711/AND45
Test Code : AHC-48



Dr.Durgaprasad N Agrawal MD Dr.Caesar Sengupta MD

Medical Test Date : 26-03-2022

Test Code : AHC-48

Name : Rajbeer Singh

Emp Code :

3ch x 4 + (1ch)

Name: AHC-48

ID: 2021064112627

Sex: Male

Hospital:

Date of Birth: 49

Department:

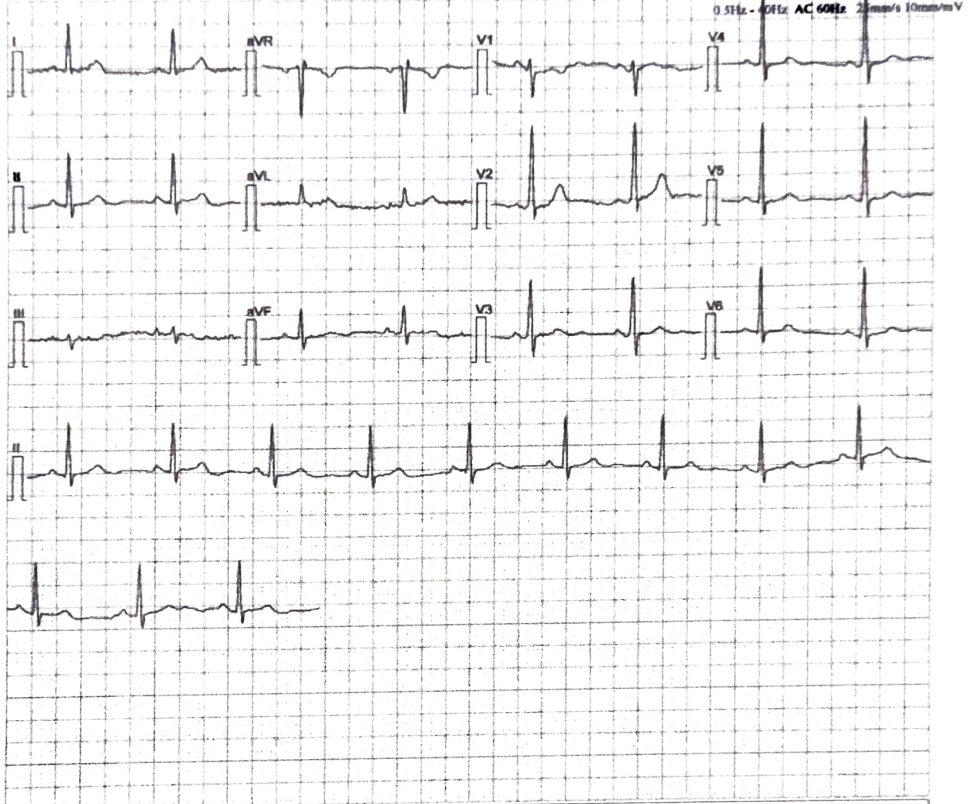

[Measurement]						
HR:	73 bpm	P	Width:	68 ms	RV5/SV1	1.897/-0.532 mV
P	Axis: 65 deg	PR	Interval:	122 ms	RV5+SV1:	2.429 mV
QRS	Axis: 27 deg	QRS	Duration:	84 ms		
T	Axis: 12 deg	QT/QTc	Interval:	348/382 ms		
[Analysis Result]						
-- normal ECG --						
Sinus rhythm						
Reporter: _____						

Notice: All the parameters and conclusions should be confirmed by doctor

Dr. Kailash Changani
M.D.(Med)
Reg No - 58574

Medical Test Date : 26-03-2022

Test Code : AHC-48

Name : Rajbeer Singh

Emp Code :

X-RAY OF THE CHEST P.A. VIEW

There is no mediastinal shift.

The heart and aorta appears to be normal.

No pleural abnormality is noted.

The bony thorax is normal.

IMPRESSION : Normal Study**SUGGEST** : Clinico pathological correlation & sos f/u.

Please note that imaging conclusion need to be correlated with clinical findings & other investigations for final diagnosis.



Dr. N.P. CHHALLANI,
MBBS., DMRE, AFIH
TMC/MOH/PNDT/234

Date : 26-03-2022

FITNESS CERTIFICATE

This is to certify that **Mr. Rajbeer Singh** Emp. No. age **49** Yrs. has undergone the medical examination with us on **26-03-2022**. based on examination and investigation results he is free from infection / Contagious disease including skin & Tuberculosis for which diagnostic tests has been carried out and He is medically fit to continue his duties.

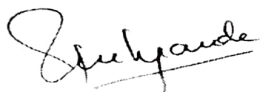

Dr. Rahul S Deshpande

M.B.B.S. D. Ortho A.F.I.H (Mumbai)

Regd. No. 081019

HARDEV. HEALTH. CARE

Authorised Medical Practitioner



Summary

**Hardev Health Care LLP
Mulund**

1991141/RAJBEER SINGH 49 Yrs/Male 774 Kg/172 Cms
Date : 26-Mar-2022 11:20:34 AM

Ref. By : Dr. Ameya Chavan
Medication : NIL
Objective : NIL

Protocol : BRUCE
History : Nil

Stage	StageTime (Min:Sec)	PhaseTime (Min:Sec)	Speed (mph)	Grade (%)	METs	H.R. (bpm)	B.P. (mmHg)	R.P.P. x100	PVC	Comments
Supine					1.0	0	---/---	0	-	
Standing					1.0	99	---/---	0	-	
HV					1.0	87	---/---	0	-	
ExStart					1.0	95	---/---	0	-	
Stage 1	3:01	3:02	1.7	10.0	4.7	132	---/---	0	-	
Stage 2	3:01	6:02	2.5	12.0	7.1	164	---/---	0	-	
Stage 3	3:01	9:02	3.4	14.0	10.2	188	---/---	0	-	
Stage 4	3:01	12:02	0.0	0.0	11.0	180	---/---	0	-	

Findings :

Exercise Time :00:00
 Max HR Attained :188 bpm 110% of Max Predictable HR 171
 Max BP : 0/0(mmHg)
 Max WorkLoad attained :11(Good Effort Tolerance)

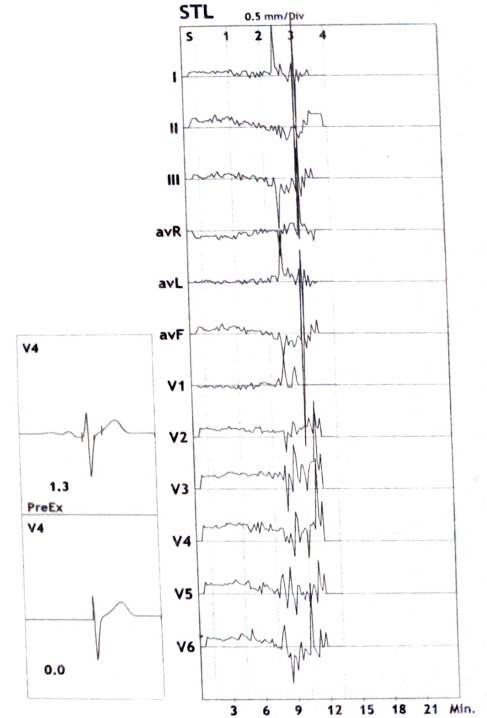

Advice/Comments:



Linked Medians Report

Hardev Health Care LLP
Mulund

1991141/RAJBEER SINGHR: 70 bpm
49 Yrs/Male METS: 1.0
774 Kg/172 Cms BP: ---/---
Date: 26-Mar-2022 11:20:34 AM

MPCR: 40% of 171
Speed: 0.0 mph
Grade: 0.0%

BRUCE
(1.0-100)Hz

Ex Time 00:14
BLC :On
Notch :On

PRE_EX
10.0 mm/mV
25 mm/Sec.

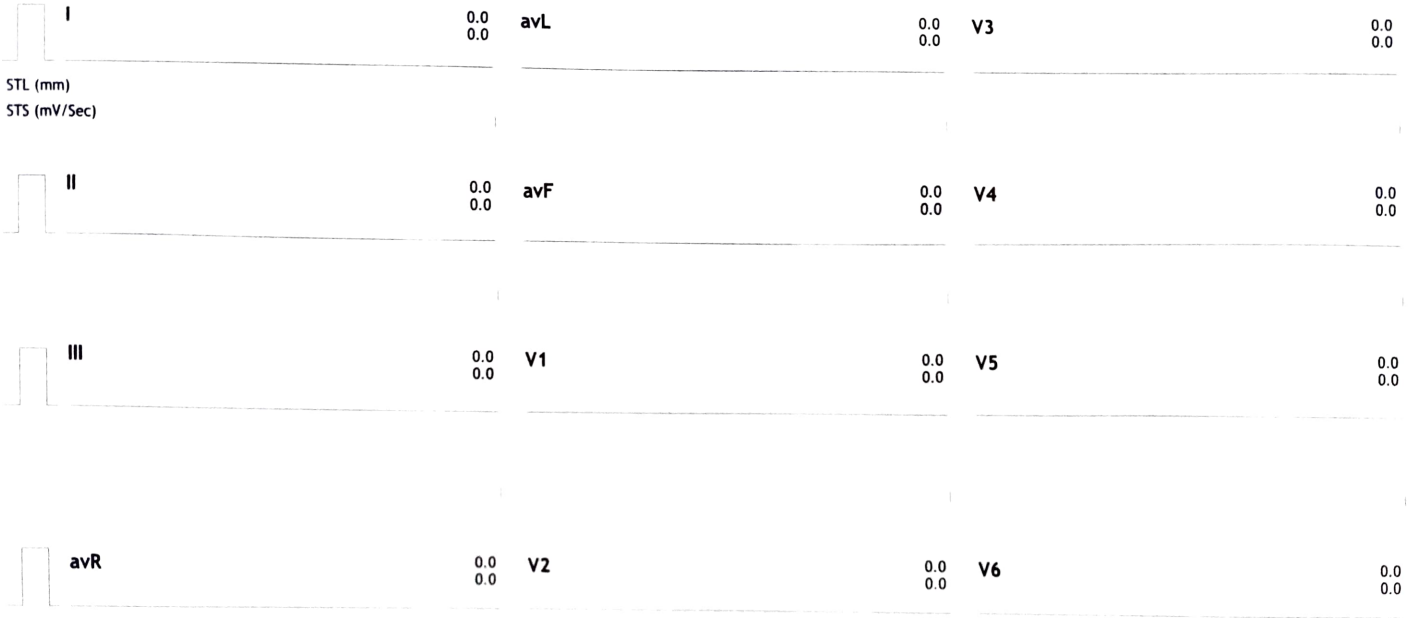



Hardev Health Care
--- Hardev Health Care LLP

6L Frontal

1991141/RAJBEER SINGHR: 0 bpm
49 Yrs/Male METS: 1.0
774 Kg / 172 Cms BP: ---/---
Date: 26-Mar-2022 11:20:34 AM

Hardev Health Care LLP
Mulund

MPHR: 0% of 171
Speed: 0.0 mph
Grade: 0.0%

Raw ECG
BRUCE
(1.0-100)Hz

Ex Time 00:16
BLC : On
Notch : On

PRE_EX
10.0 mm/mV
25 mm/Sec.

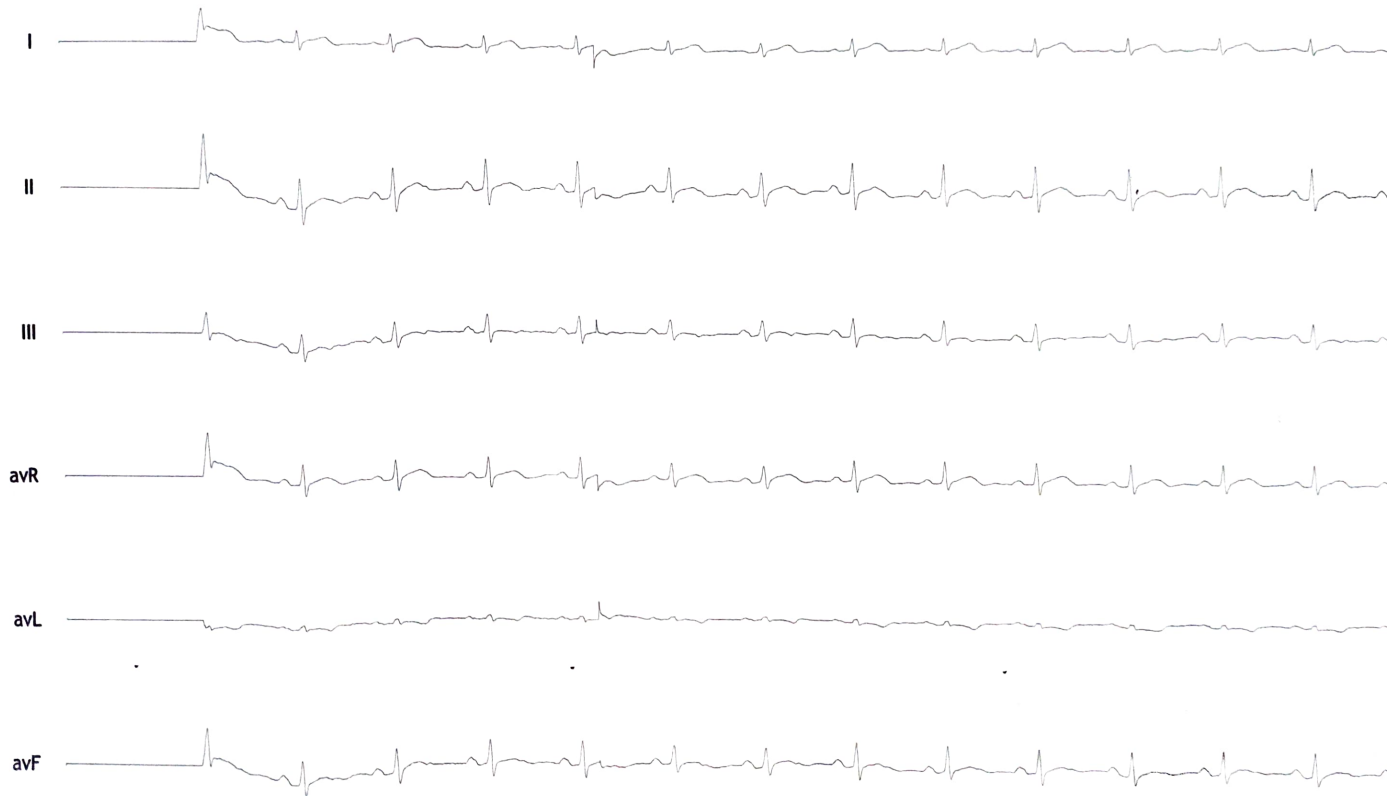



6L PreCordial

Hardev Health Care LLP
Mulund

1991141/RAJBEER SINGHR: 0 bpm
49 Yrs/Male METS: 1.0
774 Kg/172 Cms BP: ---/---
Date: 26-Mar-2022 11:20:34 AM

MPHR:0% of 171
Speed: 0.0 mph
Grade: 0.0%

Raw ECG
BRUCE
(1.0-100)Hz

Ex Time 00:16
BLC :On
Notch :On

PRE_EX
10.0 mm/mV
25 mm/Sec.

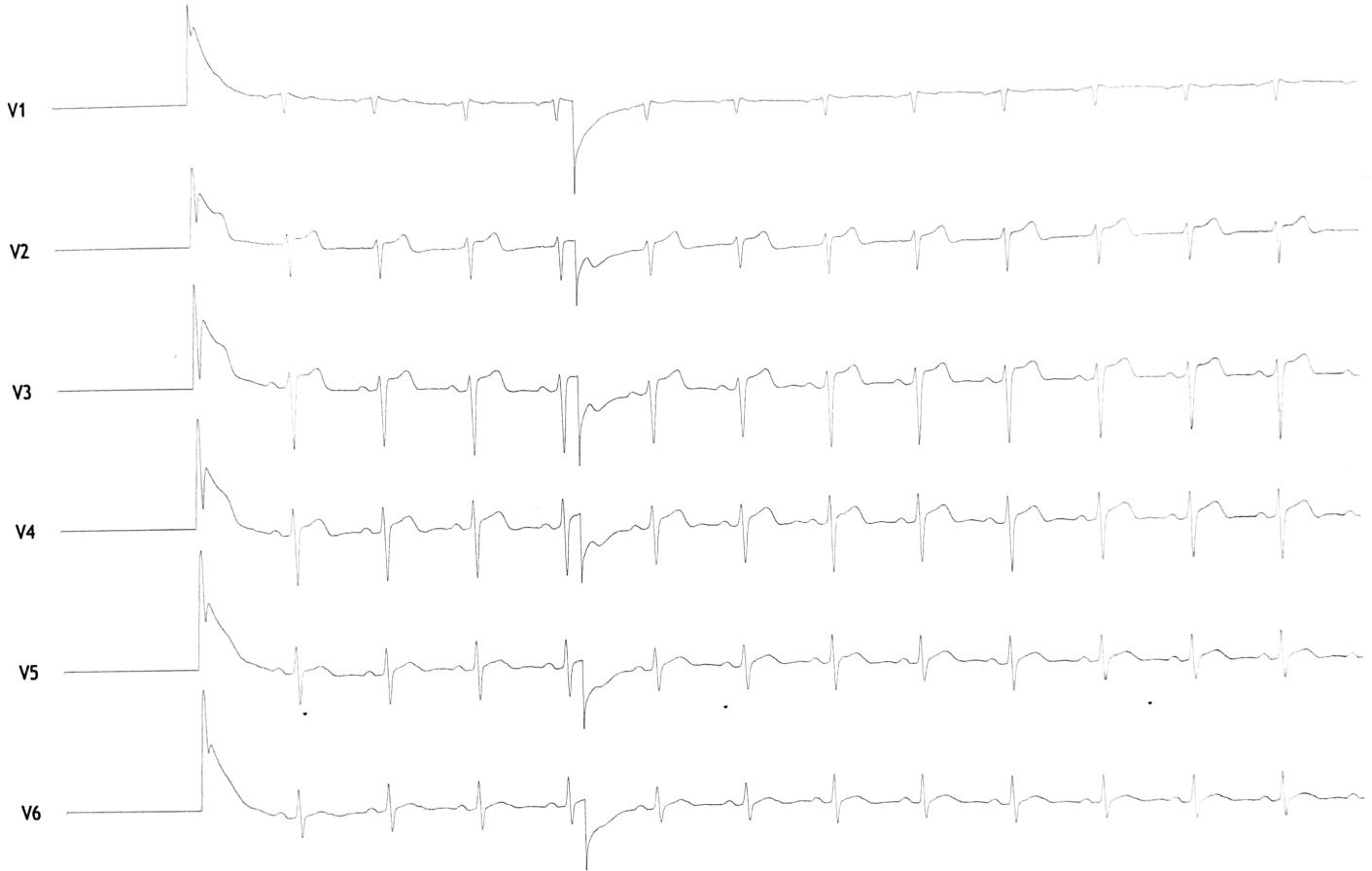



12 Lead + Comparison

1991141/RAJBEER SINGHR: 70 bpm
49 Yrs/Male METS: 1.0
774 Kg/172 Cms BP: ---/---
Date: 26-Mar-2022 11:20:34 AM

Hardev Health Care LLP Mulund

MPHR: 40% of 171
Speed: 0.0 mph
Grade: 0.0%

Raw ECG
BRUCE
(1.0-100)Hz

Ex Time 00:14
BLC : On
Notch : On

PRE_EX
10.0 mm/mV
25 mm/Sec.

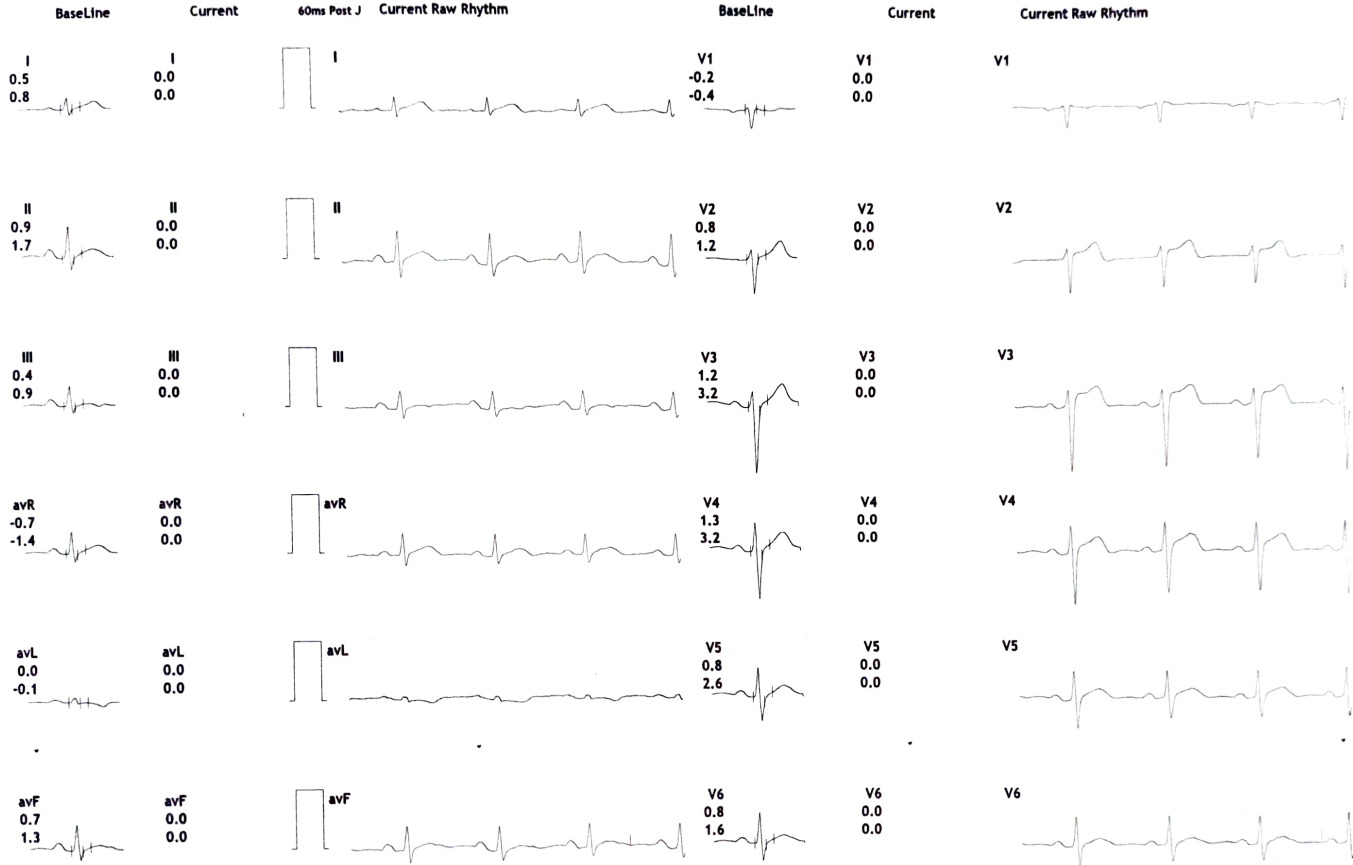



12L Rhythm

1991141/RAJBEER SINGHR: 0 bpm
49 Yrs/Male METS: 1.0
774 Kg/172 Cms BP: ---/---
Date: 26-Mar-2022 11:20:34 AM

Hardev Health Care LLP Mulund

MHR: 0% of 171
Speed: 0.0 mph
Grade: 0.0%

Raw ECG
BRUCE
(1.0-100)Hz

Ex Time 00:16
BLC :On
Notch :On

PRE_EX
10.0 mm/mV
25 mm/Sec.

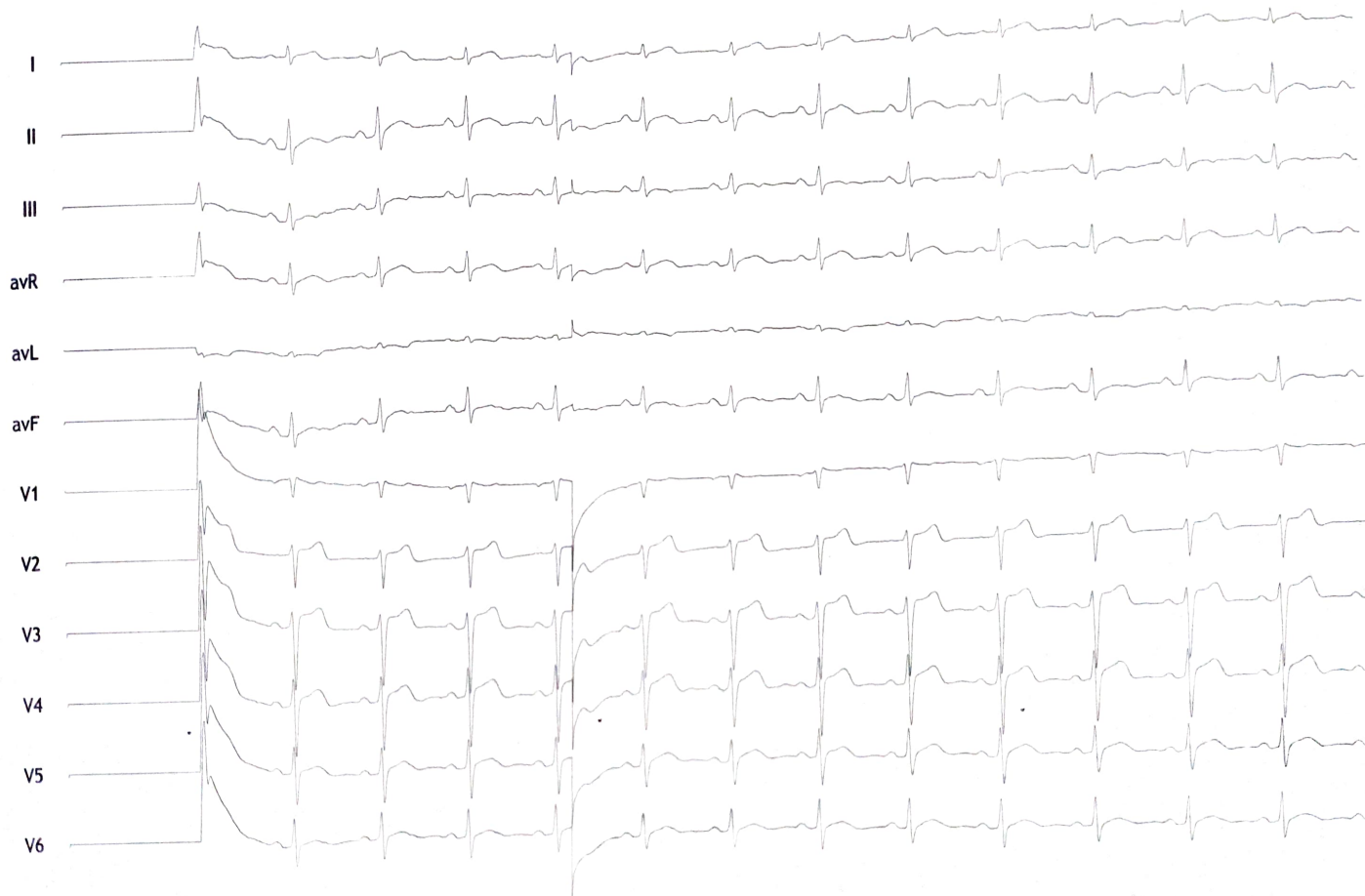



Average

Hardev Health Care LLP

Mulund

1991141/RAJBEER SINGH 49 Yrs/Male 774 Kg/172 Cms

Date: 26-Mar-2022 11:20:34 AM

I II III avR avL avF V1 V2 V3 V4 V5 V6

Stage 3

(1) 9:01 3.4 mph
(2) 3:01 14.0 %
188 bpm---/---

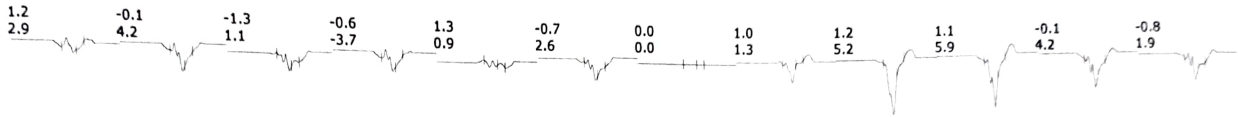

Stage 4

(1) 12:01 0.0 mph
(2) 3:01 0.0 %
180 bpm---/---

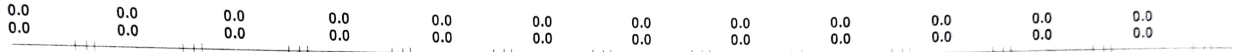

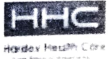

Average

Hardev Health Care LLP

Mulund

1991141/RAJBEER SINGH 49 Yrs/Male

774 Kg/172 Cms

Date: 26-Mar-2022 11:20:34 AM

	I	II	III	avR	avL	avF	V1	V2	V3	V4	V5	V6
--	---	----	-----	-----	-----	-----	----	----	----	----	----	----

Supine

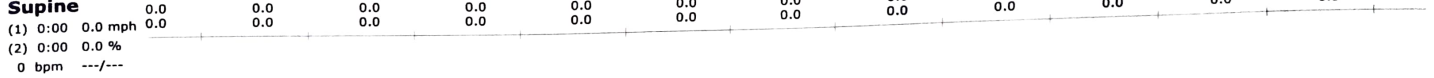

Standing

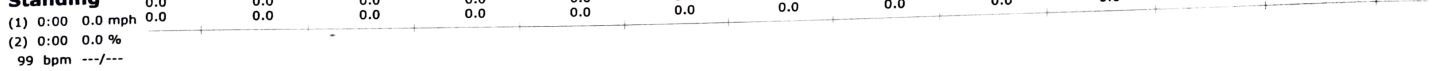

HV

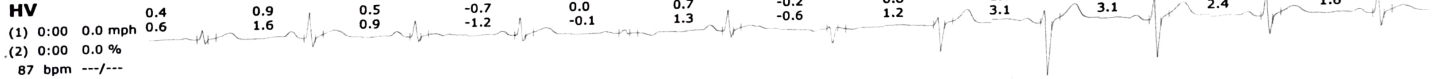

ExStart

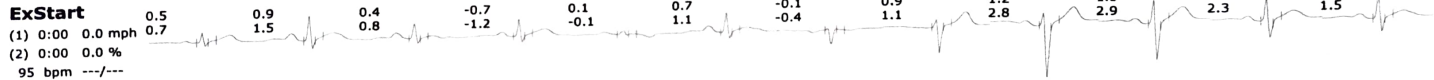

Stage 1

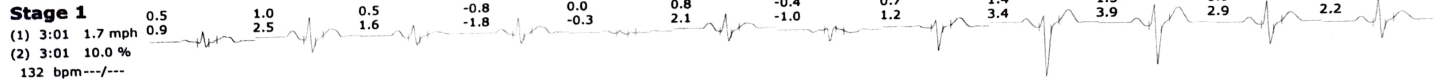

Stage 2

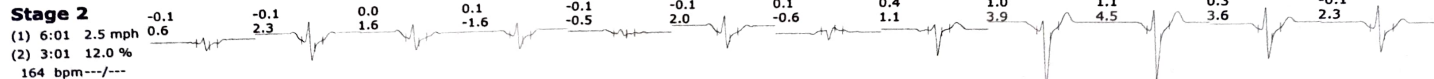

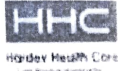

ST Summary

Hardev Health Care LLP

Mulund

1991141/RAJBEER SINGH 49 Yrs/Male 774 Kg/172 Cms

Date: 26-Mar-2022 11:20:34 AM

Protocol : BRUCE

		I	II	III	avR	avL	avF	V1	V2	V3	V4	V5	V6
STL (mm) 60 mSecs Post J	Supine	0.0	0.0	0.0	0.0	0.0	0.0	0.0	0.0	0.0	0.0	0.0	0.0
	Standing	0.0	0.0	0.0	0.0	0.0	0.0	0.0	0.0	0.0	0.0	0.0	0.0
	HV	0.4	0.9	0.5	-0.7	0.0	0.7	-0.2	0.8	1.1	1.3	0.8	0.8
	ExStart	0.5	0.9	0.4	-0.7	0.1	0.7	-0.1	0.9	1.2	1.3	1.0	0.8
	Stage 1	0.5	1.0	0.5	-0.8	0.0	0.8	-0.4	0.7	1.4	1.5	0.9	1.0
	Stage 2	-0.1	-0.1	0.0	0.1	-0.1	-0.1	0.1	0.4	1.0	1.1	0.3	-0.1
	Stage 3	1.2	-0.1	-1.3	-0.6	1.3	-0.7	0.0	1.0	1.2	1.1	-0.1	-0.8
	Stage 4	0.0	0.0	0.0	0.0	0.0	0.0	0.0	0.0	0.0	0.0	0.0	0.0
STS mV/Sec.	Supine	0.0	0.0	0.0	0.0	0.0	0.0	0.0	0.0	0.0	0.0	0.0	0.0
	Standing	0.0	0.0	0.0	0.0	0.0	0.0	0.0	0.0	0.0	0.0	0.0	0.0
	HV	0.6	1.6	0.9	-1.2	-0.1	1.3	-0.6	1.2	3.1	3.1	2.4	1.6
	ExStart	0.7	1.5	0.8	-1.2	-0.1	1.1	-0.4	1.1	2.8	2.9	2.3	1.5
	Stage 1	0.9	2.5	1.6	-1.8	-0.3	2.1	-1.0	1.2	3.4	3.9	2.9	2.2
	Stage 2	0.6	2.3	1.6	-1.6	-0.5	2.0	-0.6	1.1	3.9	4.5	3.6	2.3
	Stage 3	2.9	4.2	1.1	-3.7	0.9	2.6	0.0	1.3	5.2	5.9	4.2	1.9
	Stage 4	0.0	0.0	0.0	0.0	0.0	0.0	0.0	0.0	0.0	0.0	0.0	0.0
STI μ Vs	Supine	0.0	0.0	0.0	0.0	0.0	0.0	0.0	0.0	0.0	0.0	0.0	0.0
	Standing	0.0	0.0	0.0	0.0	0.0	0.0	0.0	0.0	0.0	0.0	2.0	2.5
	HV	1.2	2.8	1.7	-1.9	-0.1	2.2	-0.3	3.0	3.3	3.9	2.8	2.7
	ExStart	1.9	3.1	1.1	-2.6	0.4	2.1	0.1	3.3	3.8	3.9	1.0	2.3
	Stage 1	1.0	1.8	0.7	-1.3	0.1	1.3	-0.2	2.2	3.6	3.6	-2.9	-4.3
	Stage 2	-1.0	-3.5	-2.6	2.4	0.9	-3.2	0.8	0.8	0.3	-0.2	-6.9	-7.4
	Stage 3	0.6	-7.5	-7.9	3.5	4.2	-7.8	0.0	2.7	-1.4	-3.0	0.0	0.0
	Stage 4	0.0	0.0	0.0	0.0	0.0	0.0	0.0	0.0	0.0	0.0	0.0	0.0



Trends

Hardev Health Care LLP
Mulund

1991141/RAJBEER SINGH
49 Yrs/Male
774 Kg/172 Cms
Date: 26-Mar-2022 11:20:34 AM

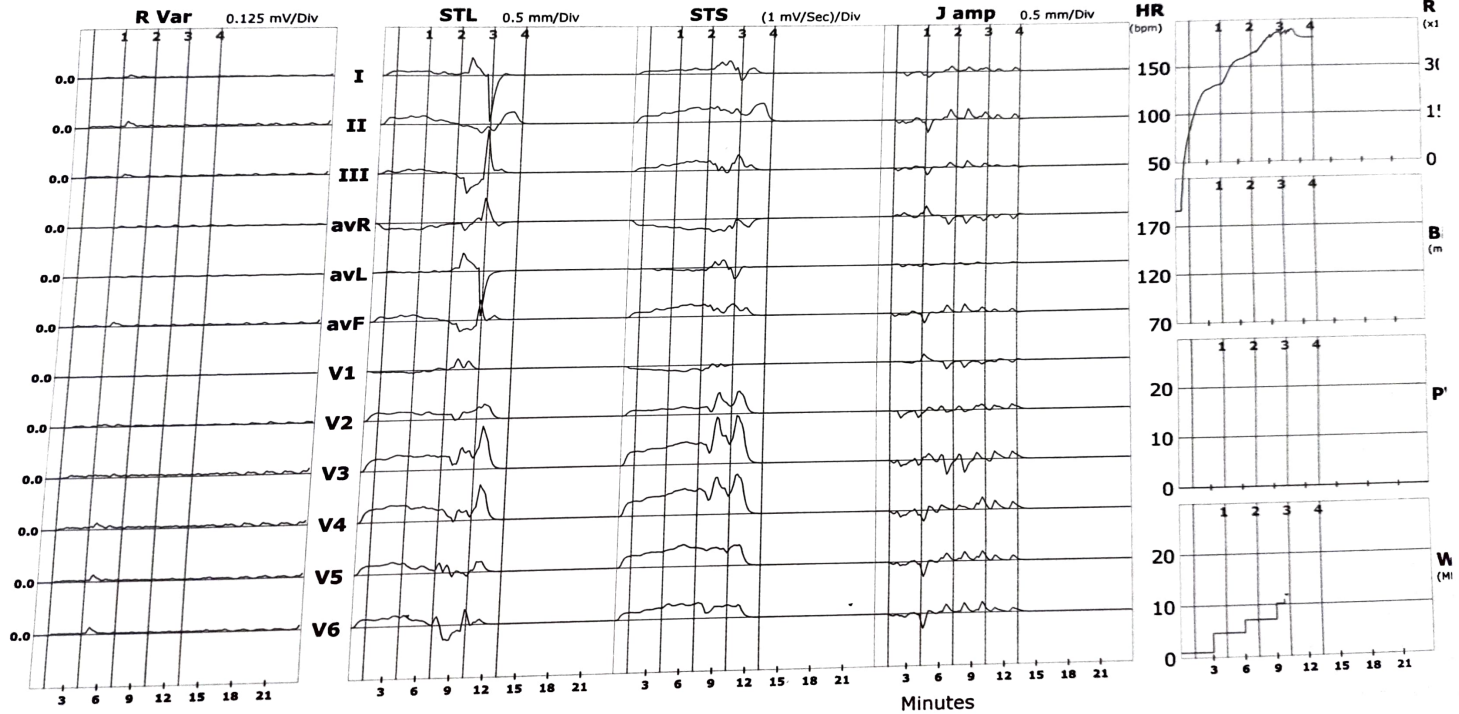



avL

00:00

00:46

01:33

02:19

03:06

03:52

04:39

05:26

06:12

06:59

07:45

08:32

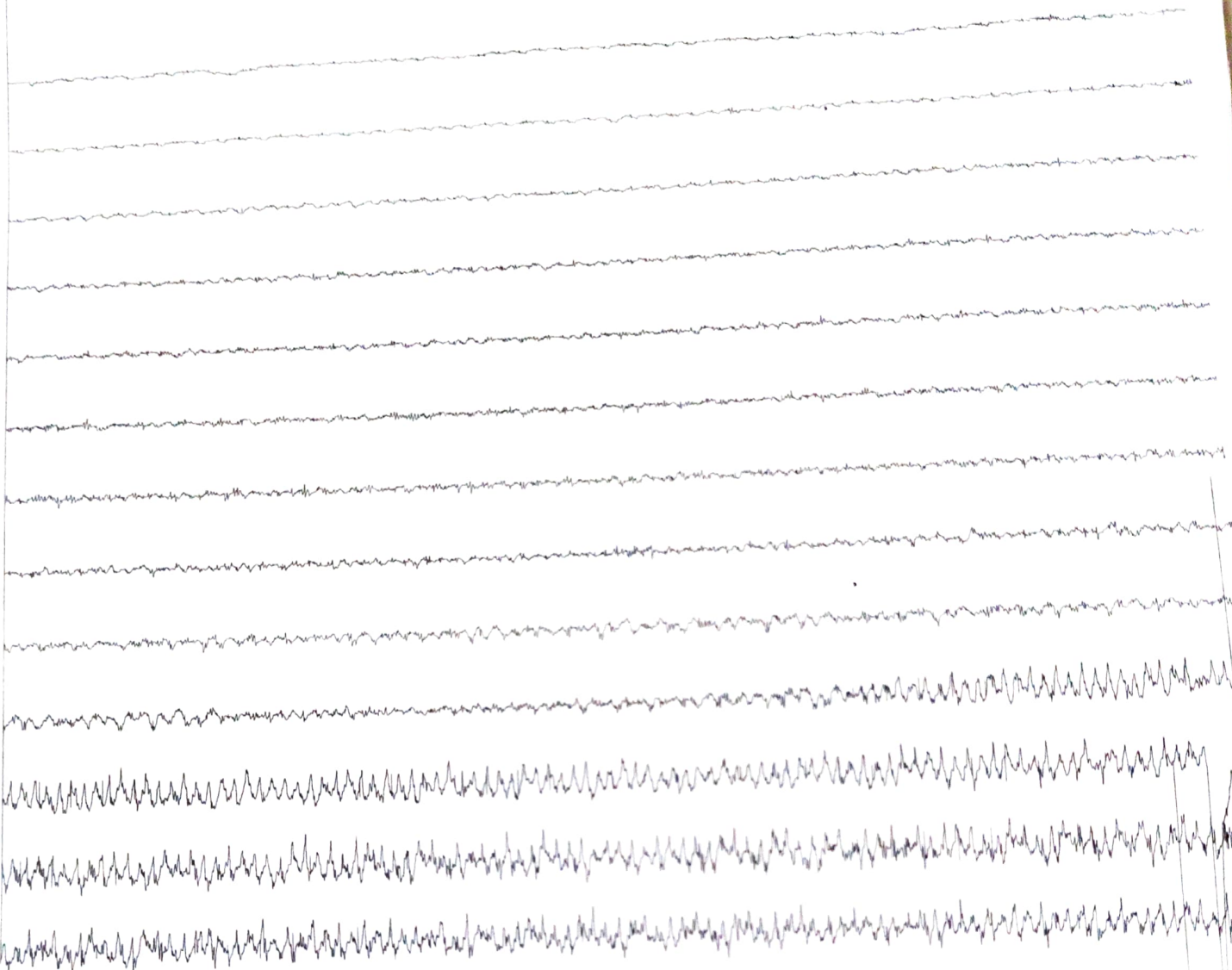



Total Disclosure

Hardev Health Care LLP

Mulund

1991141/RAJBEER SINGH 49 Yrs/Male

774 Kg/172 Cms

Date: 26-Mar-2022 11:20:34 AM

avL

10:00

10:46

11:33

12:19

13:06

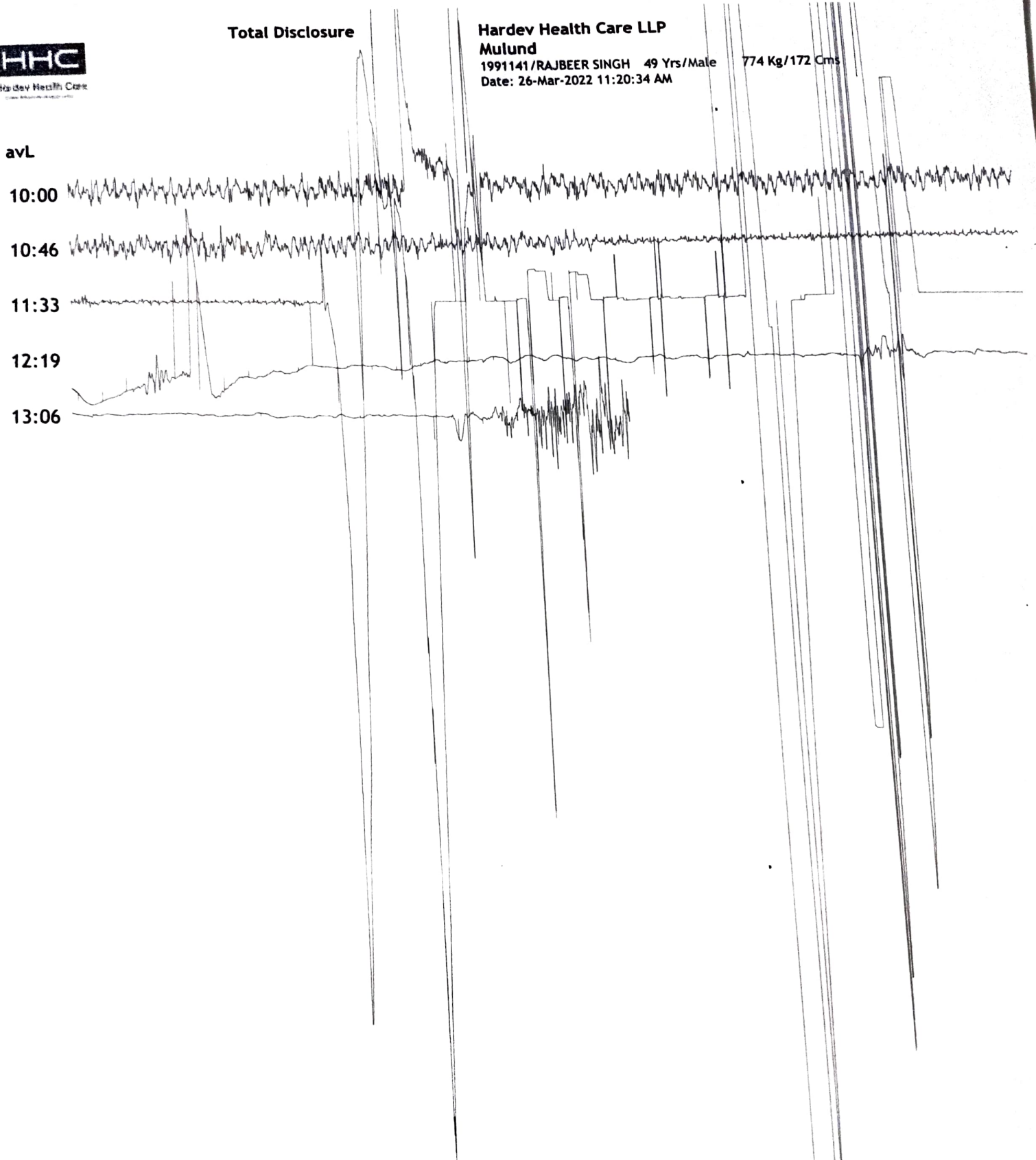



Linked Median Report

Hardev Health Care LLP
Mulund

1991141/RAJBEER SINGH 49 Yrs/Male 774 Kg/172 Cms
Date: 26-Mar-2022 11:20:34 AM

Time (Min.)	HR (Bpm)	PR Int (mS)	QRS Wid (mS)	QRS Axis (Deg.)	QTC (mS)	P(μV) (Max)	R(μV) (Max)	S(μV) (Min)	T(μV) (Max)	Min. J (μV)	Leads for (J & PJ)	Min. Post (μV)	JRR Var (%)	PVC (Counts)	Missed Beats (Counts)
00 : 30	89	147	97	69	419	92	270	-547	199	8	V1	-18	94.02	-	1
01 : 00	93	307	97	68	417	77	260	-559	197	10	V1	-8	2.56	-	-
01 : 30	108	170	103	52	475	92	269	-528	191	16	V1	-8	5.79	-	-
02 : 00	121	143	103	54	334	99	264	-523	158	6	V1	-24	2.03	-	-
02 : 30	128	133	103	47	455	99	258	-528	176	10	V1	-22	2.16	-	-
03 : 00	128	133	103	54	460	99	258	-517	193	26	V1	-20	2.88	-	-
03 : 30	131	127	103	61	454	103	257	-514	191	4	V1	-31	2.21	-	-
04 : 00	132	130	100	38	444	96	240	-505	192	14	V1	-41	2.88	-	-
04 : 30	143	123	97	90	449	96	247	-542	205	43	V1	-24	2.34	-	-
05 : 00	154	110	103	90	423	99	237	-566	188	16	V1	-35	16.42	-	-
05 : 30	158	103	107	224	415	110	243	-580	194	10	V1	-59	14.52	-	-
06 : 00	158	103	103	224	427	110	205	-576	207	20	V1	-37	15.70	-	-
06 : 30	161	103	107	195	413	91	211	-591	223	-18	avL	-20	17.21	-	-
07 : 00	165	100	110	-90	325	95	220	-611	190	16	V1	-35	16.39	-	-
07 : 30	168	107	67	-27	300	122	205	-560	190	-258	III	-90	60.29	-	-
08 : 00	175	117	0	-90	102	126	144	-461	-419	26	V5	-130	97.22	-	-
08 : 30	184	110	57	212	185	115	144	-13792	-14108	-24744	V6	-24959	117.65	-	-
09 : 00	188	117	-3	-40	76	113	94	-260	-420	-92	III	-195	120.83	-	-
09 : 30	189	113	3	8	170	120	128	-319	-400	-126	III	-283	79.63	-	-
10 : 00	186	113	17	0	112	89	16862	-17546	-18175	-4952	V4	-4999	76.36	-	1
10 : 30	191	17	-20	173	83	-264	121	-280	-378	-203	III	-240	96.81	-	-
11 : 00	194	107	7	173	233	116	104	-492	-315	-216	V6	-114	68.67	-	-
11 : 30	176	63	73	162	325	113	131	-639	240	-16	avL	-37	21.84	-	-
12 : 00	176	63	73	162	325	113	131	-639	240	-16	avL	-37	0.00	-	-
12 : 30	176	63	73	162	325	113	131	-639	240	-16	avL	-37	0.00	-	-



Linked Median Report

Hardev Health Care LLP

Mulund

1991141/RAJBEER SINGH 49 Yrs/Male 774 Kg/172 Cms

Date: 26-Mar-2022 11:20:34 AM

Time (Min.)	HR (Bpm)	PR Int (mS)	QRS Wid (mS)	QRS Axis (Deg.)	QTC (mS)	P(μV) (Max)	R(μV) (Max)	S(μV) (Min)	T(μV) (Max)	Min. J (μV)	Leads for (J & PJ)	Min. Post JRR Var (μV)	Var (%)	PVC (Counts)	Missed Beats (Counts)
13 : 00	176	63	73	162	325	113	131	-639	240	-16	avL	-37	0.00	-	-

DR. RAJAT BALIGA

MBBS, M. D. (Radiology), D. N. B.

CONSULTANT RADIOLOGIST & SONOLOGIST

RADIANCE SONOGRAPHY CENTRE



RADIANCE DIAGNOSTIC CENTRE

19, Shree Mangal Karyalay,
Opp. Shree Nagar Vidya Mandir, Shree Nagar,
Wagle Estate, Thane - 400 604 • Tel.: 7208542237

..... Experience the Difference

3, Durvankur, Near Panch Parmeshwar Mandir,
Kishan Nagar 1, Wagle Estate, Thane - 400 604.
Tel.: 7208542237

NAME : RAJ SINGH	AGE/SEX : 49Y/M
REF BY : HARDEV HEALTH CARE	DATE: 26/03/2022

REAL TIME ABDOMINAL ULTRASOUND REPORT

LIVER :

Normal size liver with mildly raised parenchymal echo pattern. No evidence of any solid or cystic intra-hepatic lesion is noted. The portal and hepatic veins appear normal. No evidence of any dilated intra or extra hepatic biliary radicals noted. CBD is not dilated.

GALL-BLADDER:

The physiologically dilated gall bladder is visualized and appears normal. No evidence of any gall stones noted. No e/o wall thickening or peri-cholecystic free fluid.

PANCREAS :

It is normal in size and reflectivity. No evidence of peripancreatic collection. MPD is not dilated.

SPLEEN :

The spleen is normal in size and shows normal parenchymal echo pattern.

KIDNEYS :

Both kidneys are normal in size. No evidence of any renal mass, hydronephrosis or renal calculi noted. Cortico-medullary differentiation is maintained on both sides. Bilateral renal parenchymal thickness appears normal. No e/o renal scarring

The right kidney measures 10.5 x 4.1 cms.

The left kidney measures 10.2 x 4.3 cms.

No evidence of ascites or significant para aortic lymphadenopathy. Bowel loops are not dilated .

Anatomically normal urinary bladder. No e/o calculus or wall thickening or debris seen.

Prostate gland is normal in size, measures 18 gms.

CONCLUSION :

- Fatty liver grade 2

DR. RAJAT BALIGA
MBBS, MD (Radiology), DNB
FMF (Fetal Medical Foundation) ID- 176269