

आयकर विभाग

INCOME TAX DEPARTMENT

RAJEEV RANJAN KUMAR

BHOLA PRASAD

09/07/1993

Permanent Account Number

COJPK9329H

*Rajeev Ranjan*

Signature



भारत सरकार  
GOVT. OF INDIA



2005/2016



24-02-2023 09:53:52 AM

ID: 596

RAJEEV RANJAN KUMAR  
Male 29Years

Diagnosis Information:  
Sinus Bradycardia

HR	: 57	bpm
P	: 84	ms
PR	: 137	ms
QRS	: 102	ms
QT/QTc	: 391/381	ms
P/QRST	: -30/70/44	°
RV5/SV1	: 1.363/0.957	mV

Ref-Phys. :  
Report Confirmed by:

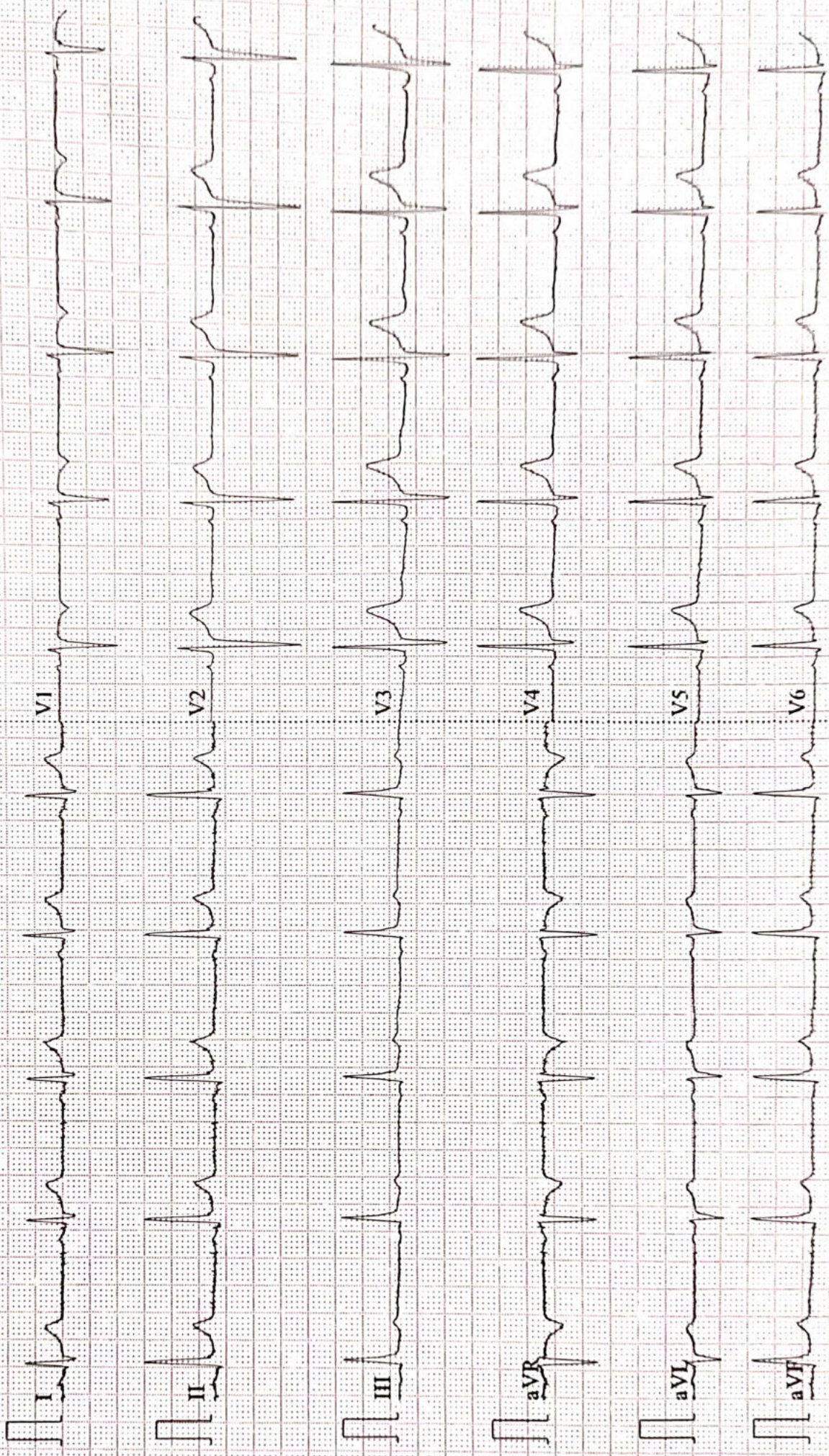





Name :- Rajeev Ranjan Prasad  
Refd by :- Corp

Age/Sex:-29Yrs/M  
Date :-24/02/23

Thanks for referral.

**REPORT OF USG OF WHOLE ABDOMEN**

- Liver** :- Enlarged in size(16.0cm) with raised echotexture. No focal or diffuse lesion is seen. IHBR are not dilated. PV is normal in course and calibre with echofree lumen.
- G. Bladder** :- It is normal in shape, size & position. It is echofree & shows no evidence of calculus, mass or sludge.
- CBD** :- It is normal in calibre & is echofree.
- Pancreas** :- Normal in shape, size & echotexture. No evidence of parenchymal / ductal calcification is seen. No definite peripancreatic collection is seen.
- Spleen** :- Normal in size(11.2cm)with normal echotexture. No focal lesion is seen. No evidence of varices is noticed.
- Kidneys** :- Both kidneys are normal in shape, size & position. Sinus as well as cortical echoes are normal. No evidence of calculus, space occupying lesion or hydronephrosis is seen.  
Right Kidney measures 9.1cm and Left Kidney measures 9.2cm.
- Ureters** :- Ureters are not dilated.
- U. Bladder**:- It is echofree. No evidence of calculus, mass or diverticulum is seen.
- Prostate** :- Normal in size (8.9cc)& echotexture.
- Others** :- No ascites or abdominal adenopathy is seen.  
No free subphrenic / basal pleural space collection is seen.
- Others** :- No ascites or abdominal adenopathy is seen.  
No free subphrenic / basal pleural space collection is seen.

**IMPRESSION:-** *Hepatomegaly with Grade I Fatty Liver.  
Otherwise Normal Scan.*

*Dr. U. Kumar*  
**MBBS, MD (Radio-Diagnosis)**  
**Consultant Radiologist**



ISO 9001 : 2015

# AAROGYAM DIAGNOSTICS

(A UNIT OF CULPAM HEALTH CARE PVT. LTD.)

F- 41, P.C. Colony, Opp. Madhuban Complex,  
Near Malahi Pakari Chowk, Kankarbagh, Patna – 20

9264278360, 9065875700, 8789391403

info@aarogyamdiagnostics.com

www.aarogyamdiagnostics.com

<b>Date</b>	<b>24/02/2023</b>	<b>Srl No.</b>	<b>12</b>	<b>Patient Id</b>	<b>2302240012</b>
<b>Name</b>	<b>Mr. RAJEEV RANJAN KUMAR</b>	<b>Age</b>	<b>29 Yrs.</b>	<b>Sex</b>	<b>M</b>
<b>Ref. By</b>	<b>Dr.BOB</b>				

Test Name	Value	Unit	Normal Value
BOB			
HB A1C	5.2	%	

### EXPECTED VALUES :-

Metabolically healthy patients	=	4.8 - 5.5 % HbA1C
Good Control	=	5.5 - 6.8 % HbA1C
Fair Control	=	6.8-8.2 % HbA1C
Poor Control	=	>8.2 % HbA1C

### REMARKS:-

In vitro quantitative determination of **HbA1C** in whole blood is utilized in long term monitoring of glycemia

The **HbA1C** level correlates with the mean glucose concentration prevailing in the course of the patient's recent history (approx - 6-8 weeks) and therefore provides much more reliable information for glycemia monitoring than do determinations of blood glucose or urinary glucose.

It is recommended that the determination of **HbA1C** be performed at intervals of 4-6 weeks during Diabetes Mellitus therapy.

Results of **HbA1C** should be assessed in conjunction with the patient's medical history, clinical examinations and other findings.

\*\*\*\* End Of Report \*\*\*\*

**Dr.R.B.RAMAN**  
**MBBS, MD**  
**CONSULTANT PATHOLOGIST**



ISO 9001 : 2015

**AAROGYAM DIAGNOSTICS**

(A UNIT OF CULPAM HEALTH CARE PVT. LTD.)

F- 41, P.C. Colony, Opp. Madhuban Complex,  
Near Malahi Pakari Chowk, Kankarbagh, Patna - 20

9264278360, 9065875700, 8789391403

info@aarogyamdiagnostics.com

www.aarogyamdiagnostics.com

<b>Date</b>	<b>24/02/2023</b>	<b>Srl No. 12</b>	<b>Patient Id 2302240012</b>
<b>Name</b>	<b>Mr. RAJEEV RANJAN KUMAR</b>	<b>Age 29 Yrs.</b>	<b>Sex M</b>
<b>Ref. By Dr.BOB</b>			

Test Name	Value	Unit	Normal Value
COMPLETE BLOOD COUNT (CBC)			
HAEMOGLOBIN (Hb)	13.9	gm/dl	13.5 - 18.0
TOTAL LEUCOCYTE COUNT (TLC)	7,300	/cumm	4000 - 11000
DIFFERENTIAL LEUCOCYTE COUNT (DLC)			
NEUTROPHIL	64	%	40 - 75
LYMPHOCYTE	30	%	20 - 45
EOSINOPHIL	01	%	01 - 06
MONOCYTE	05	%	02 - 10
BASOPHIL	00	%	0 - 0
ESR (WESTEGREN' s METHOD)	13	mm/1st hr.	0 - 15
R B C COUNT	4.69	Millions/cmm	4.5 - 5.5
P.C.V / HAEMATOCRIT	41.05	%	40 - 54
M C V	87.53	fl.	80 - 100
M C H	29.64	Picogram	27.0 - 31.0
M C H C	33.9	gm/dl	33 - 37
PLATELET COUNT	2.49	Lakh/cmm	1.50 - 4.00
BLOOD GROUP ABO	"B"		
RH TYPING	POSITIVE		
BLOOD SUGAR FASTING	89.6	mg/dl	70 - 110
SERUM CREATININE	1.07	mg%	0.7 - 1.4
BLOOD UREA	22.6	mg /dl	15.0 - 45.0
SERUM URIC ACID	5.1	mg%	3.4 - 7.0
<b><u>LIVER FUNCTION TEST (LFT)</u></b>			



ISO 9001 : 2015

**AAROGYAM DIAGNOSTICS**

(A UNIT OF CULPAM HEALTH CARE PVT. LTD.)

F- 41, P.C. Colony, Opp. Madhuban Complex,  
Near Malahi Pakari Chowk, Kankarbagh, Patna – 20

9264278360, 9065875700, 8789391403

info@aarogyamdiagnostics.com

www.aarogyamdiagnostics.com

<b>Date</b>	<b>24/02/2023</b>	<b>Srl No.</b>	<b>12</b>	<b>Patient Id</b>	<b>2302240012</b>
<b>Name</b>	<b>Mr. RAJEEV RANJAN KUMAR</b>	<b>Age</b>	<b>29 Yrs.</b>	<b>Sex</b>	<b>M</b>
<b>Ref. By</b>	<b>Dr.BOB</b>				

Test Name	Value	Unit	Normal Value
BILIRUBIN TOTAL	0.70	mg/dl	0 - 1.0
CONJUGATED (D. Bilirubin)	0.26	mg/dl	0.00 - 0.40
UNCONJUGATED (I.D.Bilirubin)	0.44	mg/dl	0.00 - 0.70
TOTAL PROTEIN	6.6	gm/dl	6.6 - 8.3
ALBUMIN	3.5	gm/dl	3.4 - 5.2
GLOBULIN	3.1	gm/dl	2.3 - 3.5
A/G RATIO	<b>1.129</b>		
SGOT	<b>46.2</b>	IU/L	5 - 40
SGPT	48.7	IU/L	5.0 - 55.0
ALKALINE PHOSPHATASE IFCC Method	107.2	U/L	40.0 - 130.0
GAMMA GT	23.9	IU/L	8.0 - 71.0

**LFT INTERPRET****LIPID PROFILE**

TRIGLYCERIDES	144.6	mg/dL	25.0 - 165.0
TOTAL CHOLESTEROL	139.7	mg/dL	29.0 - 199.0
H D L CHOLESTEROL DIRECT	52.69	mg/dL	35.1 - 88.0
V L D L	<b>28.92</b>	mg/dL	4.7 - 22.1
L D L CHOLESTEROL DIRECT	<b>58.09</b>	mg/dL	63.0 - 129.0
TOTAL CHOLESTEROL/HDL RATIO	2.651		0.0 - 4.97
LDL / HDL CHOLESTEROL RATIO	1.102		0.00 - 3.55
THYROID PROFILE			
T3	0.83	ng/ml	0.60 - 1.81





ISO 9001 : 2015

**AAROGYAM DIAGNOSTICS**

(A UNIT OF CULPAM HEALTH CARE PVT. LTD.)

F- 41, P.C. Colony, Opp. Madhuban Complex,  
Near Malahi Pakari Chowk, Kankarbagh, Patna - 20

9264278360, 9065875700, 8789391403

info@aarogyamdiagnostics.com

www.aarogyamdiagnostics.com

<b>Date</b>	<b>24/02/2023</b>	<b>Srl No. 12</b>	<b>Patient Id 2302240012</b>
<b>Name</b>	<b>Mr. RAJEEV RANJAN KUMAR</b>	<b>Age 29 Yrs.</b>	<b>Sex M</b>
<b>Ref. By Dr.BOB</b>			

Test Name	Value	Unit	Normal Value
T4 Chemiluminescence	7.56	ug/dl	4.5 - 10.9
TSH Chemiluminescence	1.945	uIU/ml	

**REFERENCE RANGE**PAEDIATRIC AGE GROUP

0-3 DAYS

1-20

ulu/ ml

3-30 DAYS

0.5 - 6.5

ulu/ml

1 MONTH -5 MONTHS

0.5 - 6.0

ulu/ml

6 MONTHS- 18 YEARS

0.5 - 4.5

ulu/ml

ADULTS

0.39 - 6.16

ulu/ml

**Note:** TSH levels are subject to circadian variation, rising several hours before the onset of sleep, reaching peak levels between 11 pm to 6 am. Nadir concentrations are observed during the afternoon. Diurnal variation in TSH level approximates  $\pm 50\%$ , hence time of the day has influence on the measured serum TSH concentration.

QUANTITY	10	ml.
COLOUR	PALE YELLOW	
TRANSPARENCY	CLEAR	
SPECIFIC GRAVITY	1.015	
PH	6.0	
ALBUMIN	NIL	
SUGAR	NIL	



ISO 9001 : 2015

**AAROGYAM DIAGNOSTICS**

(A UNIT OF CULPAM HEALTH CARE PVT. LTD.)

F- 41, P.C. Colony, Opp. Madhuban Complex,  
Near Malahi Pakari Chowk, Kankarbagh, Patna – 20

9264278360, 9065875700, 8789391403

info@aarogyamdiagnostics.com

www.aarogyamdiagnostics.com

<b>Date</b>	<b>24/02/2023</b>	<b>Srl No.</b>	<b>12</b>	<b>Patient Id</b>	<b>2302240012</b>
<b>Name</b>	<b>Mr. RAJEEV RANJAN KUMAR</b>	<b>Age</b>	<b>29 Yrs.</b>	<b>Sex</b>	<b>M</b>
<b>Ref. By</b>	<b>Dr.BOB</b>				

Test Name	Value	Unit	Normal Value
-----------	-------	------	--------------

**MICROSCOPIC EXAMINATION**

PUS CELLS	1-3	/HPF	
RBC'S	NIL	/HPF	
CASTS	NIL		
CRYSTALS	NIL		
EPITHELIAL CELLS	0-1	/HPF	
BACTERIA	NIL		
OTHERS	NIL		

Assay performed on enhanced chemi lumenescence system ( Centaur-Siemens)

Serum T3,T4 & TSH measurements form the three components of Thyroid screening panel, useful in diagnosing various disorders of Thyroid gland function.

1. Primary hypothyroidism is accompanied by depressed serum T3 and T4 values and elevated serum TSH level.
2. Primary hyperthyroidism is accompanied by elevated serum T3 and T4 levels along with depressed TSH values.
3. Normal T4 levels are accompanied by increased T3 in patients with T3 thyrotoxicosis.
4. Slightly elevated T3 levels may be found in pregnancy and estrogen therapy, while depressed levels may be encountered in severe illness, renal failure and during therapy with drugs like propranolol and propyl thiouracil.
5. Although elevated TSH levels are nearly always indicative of primary hypothyroidism, and may be seen in secondary thyrotoxicosis.

\*\*\*\* End Of Report \*\*\*\*

**Dr.R.B.RAMAN**  
**MBBS, MD**  
**CONSULTANT PATHOLOGIST**



**Aarogyam Diagnostics**  
Patna-20

**Report**



(GEM212170906)(R)Kardic by Allengers

1789 / MR. RAJEEV RANJAN KUMAR / 29 Yrs / M / 173 Cms / 87 Kg Date: 24-Feb-2023 Technician : ARUN

Stage	Time	Duration	Belt Speed (mph)	Elevation	METs	Rate	% THR Achieved	BP	RPP	PVC	Comments
Supine	00:03	0:01	00.0	00.0	01.0	84	44 %	110/70	092	00	
Standing	00:16	0:01	00.0	00.0	01.0	84	44 %	110/70	092	00	
HV	00:27	0:01	00.0	00.0	01.0	080	42 %	110/70	088	00	
Warm Up	00:46	0:01	01.0	00.0	01.0	089	47 %	110/70	097	00	
ExStart	01:04	0:06	01.7	10.0	01.1	101	53 %	110/70	111	00	
BRUCE/ Stage 1	04:04	3:00	01.7	10.0	04.7	160	84 %	115/75	184	00	
PeakEx	05:31	1:27	02.5	12.0	05.9	175	92 %	115/75	201	00	
Recovery	06:30	1:00	01.1	00.0	01.0	165	86 %	110/70	181	00	
Recovery	07:30	2:00	01.1	00.0	01.0	161	84 %	110/70	177	00	
Recovery	09:16	3:45	01.1	00.0	01.0	153	80 %	110/70	168	00	

**Findings :**

Exercise Time : 04:28  
Max HR Attained : 175 bpm 92% of Target 191  
Max BP Attained : (Sys) 115/75  
Max WorkLoad Attained : 5.9 Fair response to induced stress  
Max ST Dep Lead & Value : III & -4.3 mm in PeakEx mm  
Test End Reasons : Leg Pain, Feeling Uncomfortable, Test Complete

**Report :**

**Aarogam Diagnostics**

Supine



1789 / MR. RAJEEV RANJAN KUMAR / 29 Yrs / M / 173 Cms / 87 Kg / HR : 84

Date: 24-Feb-2023 11:33:37 AM METS: 1.0/ 84 bpm 43% of THR BP: 110/70 mmHg Raw ECG/ BLC On/ Notch On/ HF 0.05 Hz/LF 100 Hz

ExTime: 00:03 0.0 mph, 0.0%

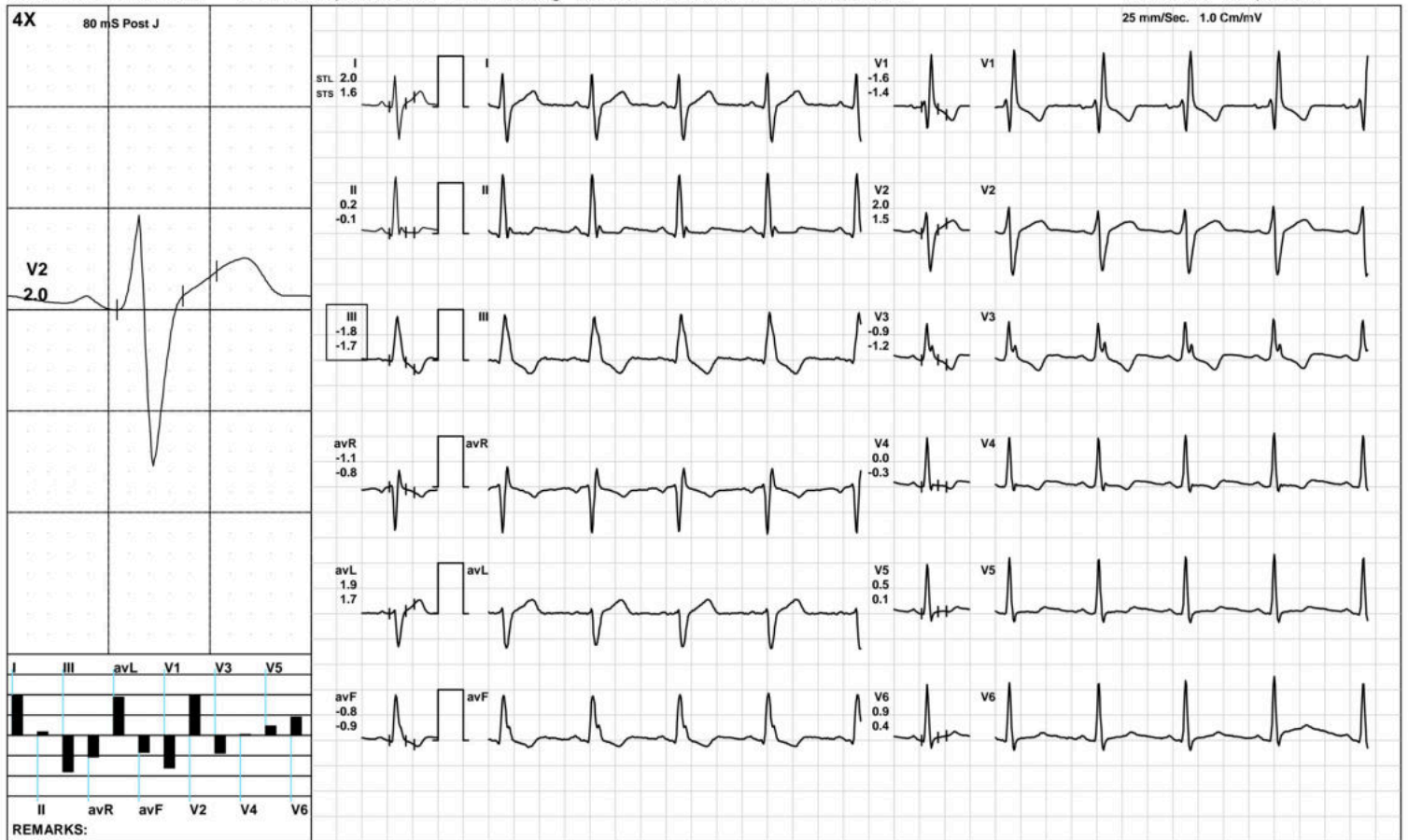



**Aarogam Diagnostics**

Standing



1789 / MR. RAJEEV RANJAN KUMAR / 29 Yrs / M / 173 Cms / 87 Kg / HR : 84

Date: 24-Feb-2023 11:33:37 AM METS: 1.0/ 84 bpm 43% of THR BP: 110/70 mmHg Raw ECG/ BLC On/ Notch On/ HF 0.05 Hz/LF 100 Hz

ExTime: 00:16 0.0 mph, 0.0%

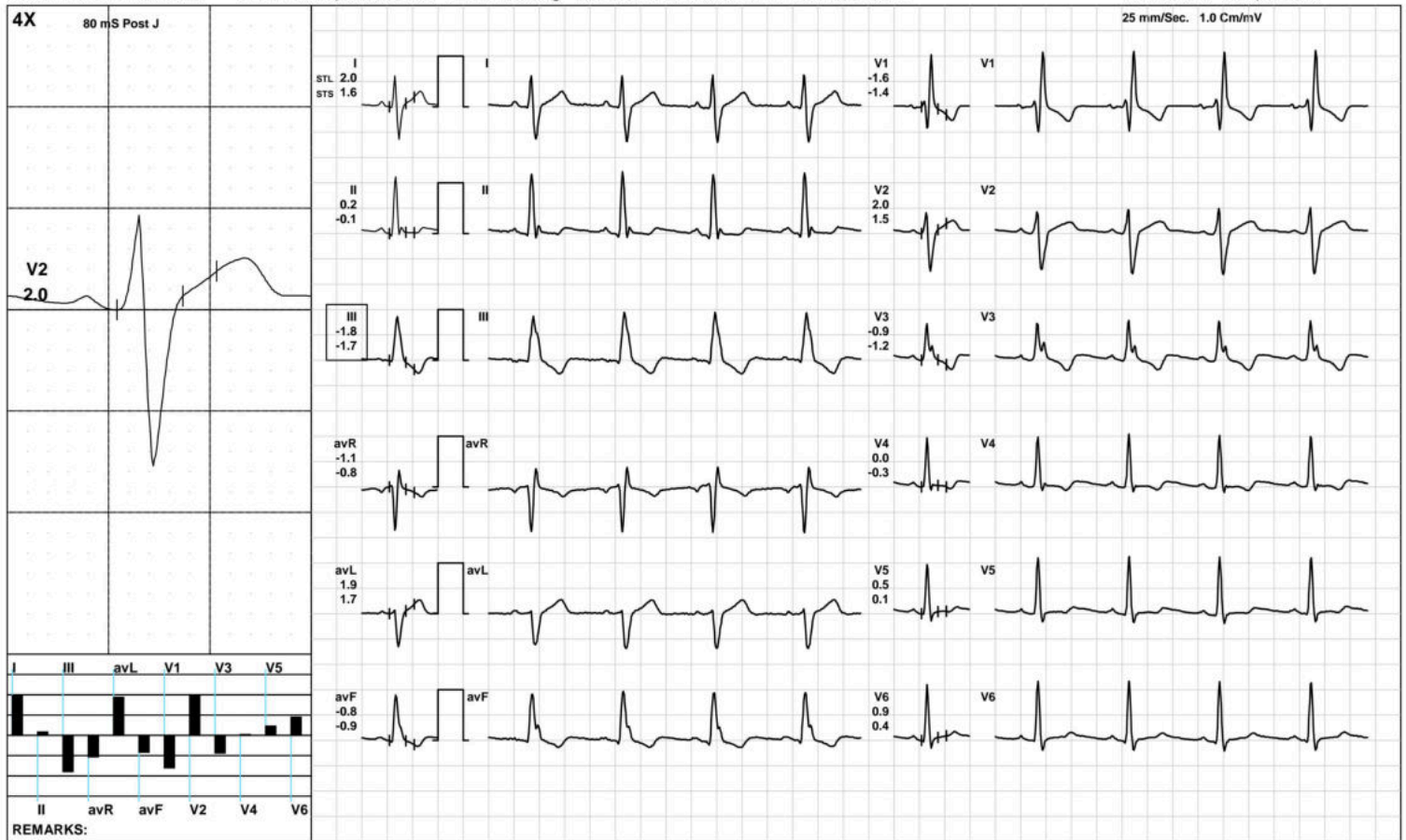

Aarogyam Diagnostics

HV



1789 / MR. RAJEEV RANJAN KUMAR / 29 Yrs / M / 173 Cms / 87 Kg / HR : 80

Date: 24-Feb-2023 11:33:37 AM METS: 1.0/ 80 bpm 41% of THR BP: 110/70 mmHg Raw ECG/ BLC On/ Notch On/ HF 0.05 Hz/LF 100 Hz

ExTime: 00:27 0.0 mph, 0.0%

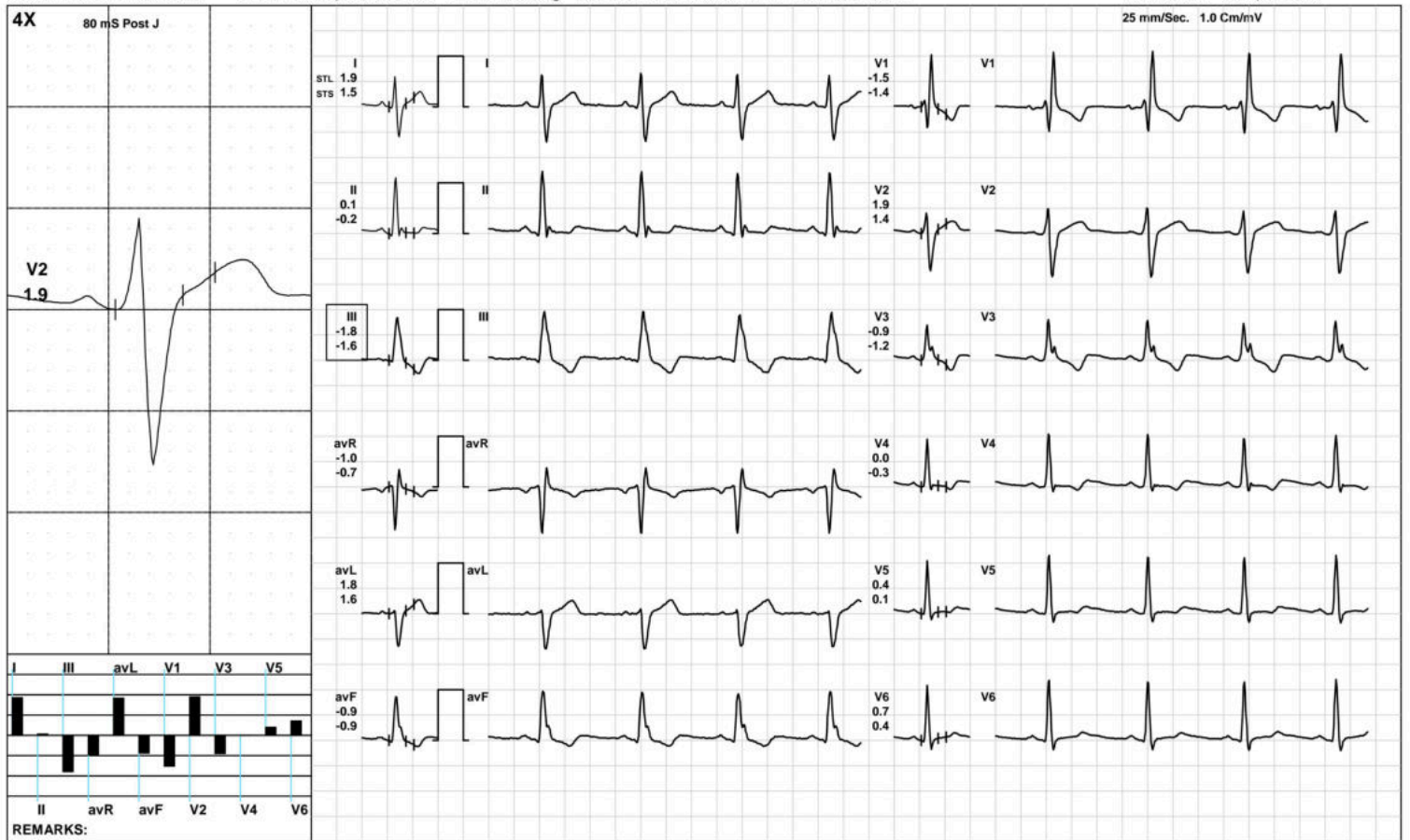



**Aarogam Diagnostics**

Warm Up



1789 / MR. RAJEEV RANJAN KUMAR / 29 Yrs / M / 173 Cms / 87 Kg / HR : 89

Date: 24-Feb-2023 11:33:37 AM METS: 1.0/ 89 bpm 46% of THR BP: 110/70 mmHg Raw ECG/ BLC On/ Notch On/ HF 0.05 Hz/LF 100 Hz

ExTime: 00:46 1.0 mph, 0.0%

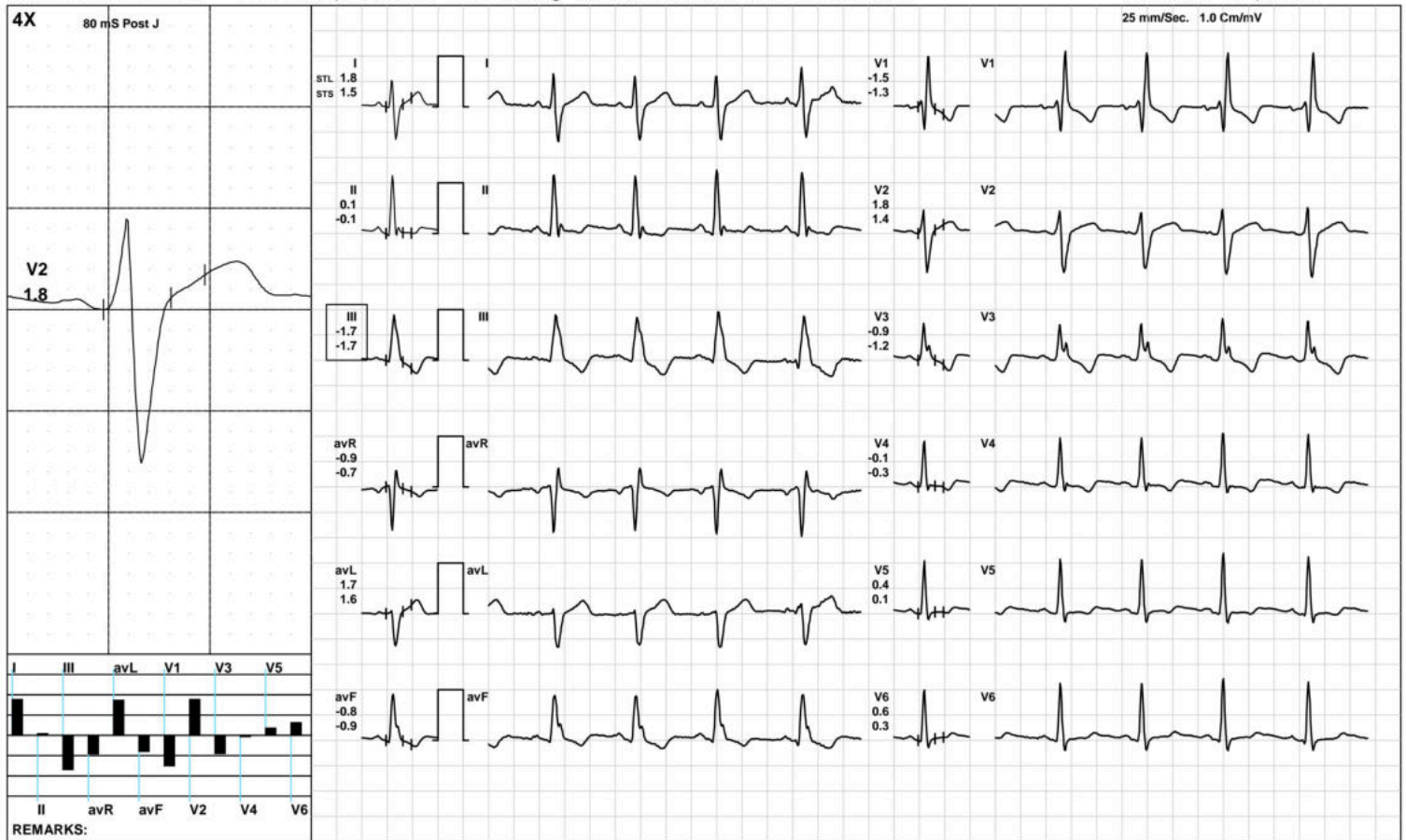

(GEM212170906)(R)Kardic by Allengers

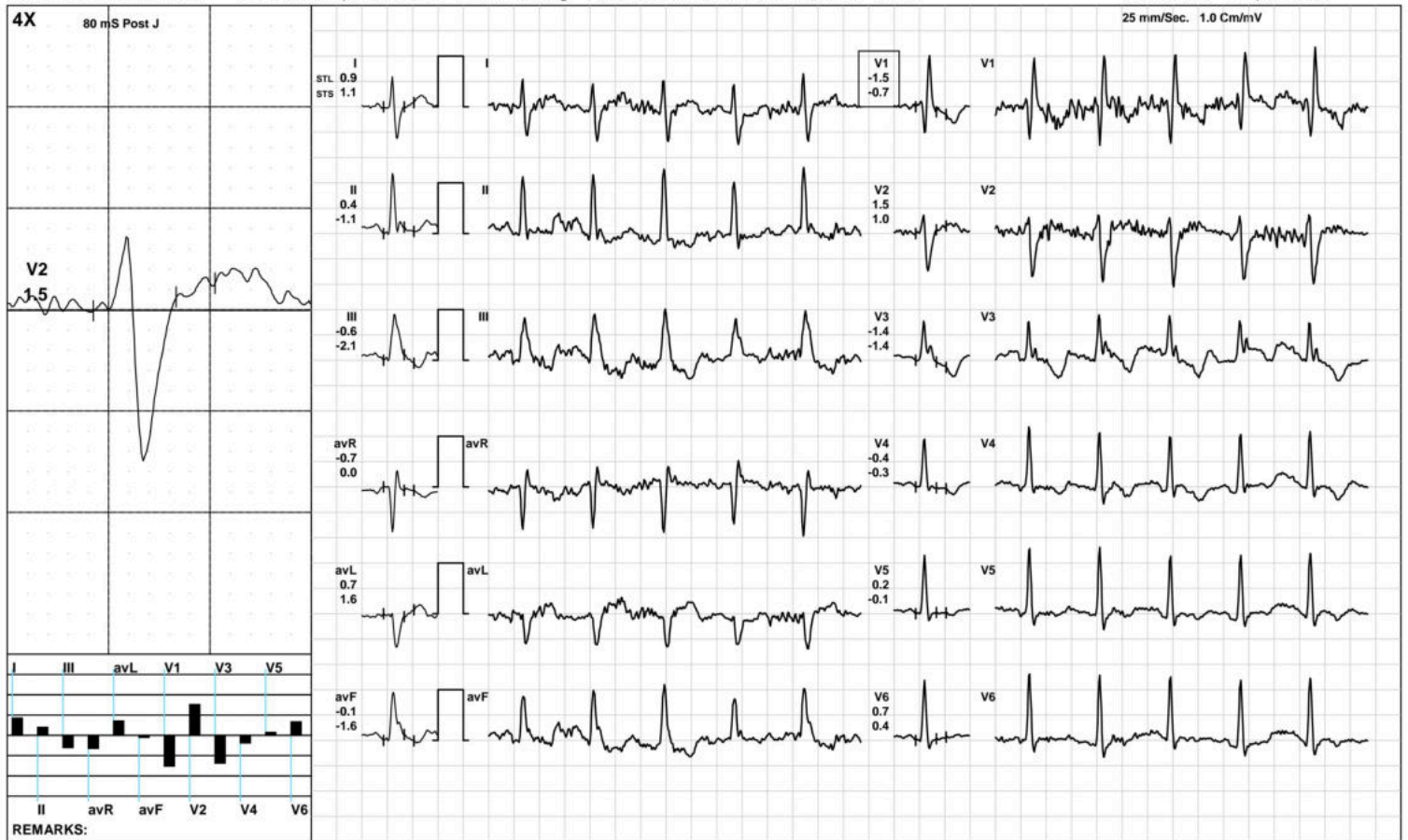





1789 / MR. RAJEEV RANJAN KUMAR / 29 Yrs / M / 173 Cms / 87 Kg / HR : 160

Date: 24-Feb-2023 11:33:37 AM METS: 4.7/ 160 bpm 83% of THR BP: 115/75 mmHg Raw ECG/ BLC On/ Notch On/ HF 0.05 Hz/LF 100 Hz

ExTime: 03:00 1.7 mph, 10.0%

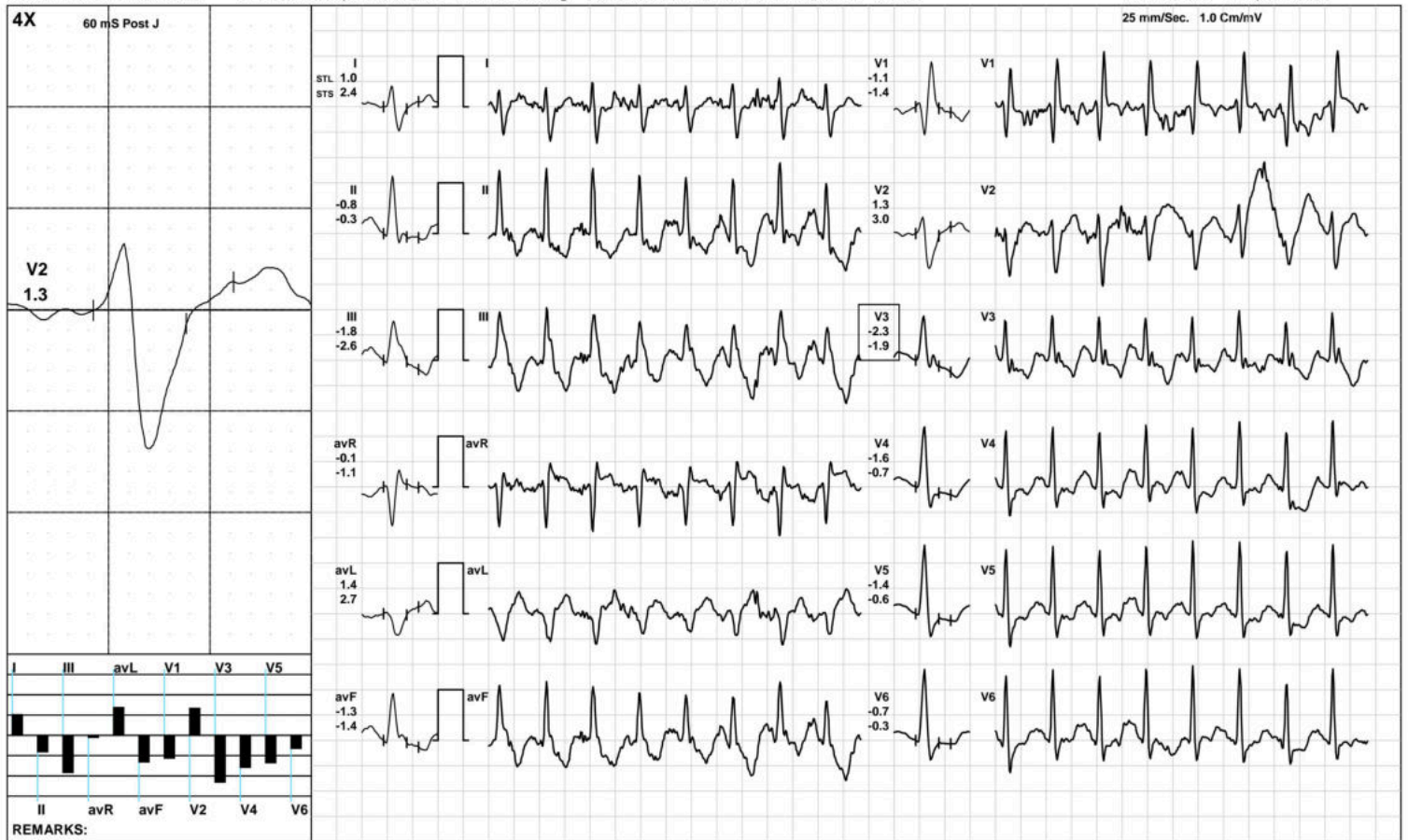



**Aarogyam Diagnostics**

Recovery(1:00)



1789 / MR. RAJEEV RANJAN KUMAR / 29 Yrs / M / 173 Cms / 87 Kg / HR : 165

Date: 24-Feb-2023 11:33:37 AM METS: 1.0/ 165 bpm 86% of THR BP: 110/70 mmHg Raw ECG/ BLC On/ Notch On/ HF 0.05 Hz/LF 100 Hz

ExTime: 04:28 1.1 mph, 0.0%





**Aarogyam Diagnostics**

Recovery(2:00)



1789 / MR. RAJEEV RANJAN KUMAR / 29 Yrs / M / 173 Cms / 87 Kg / HR : 161

Date: 24-Feb-2023 11:33:37 AM METS: 1.0/ 161 bpm 84% of THR BP: 110/70 mmHg Raw ECG/ BLC On/ Notch On/ HF 0.05 Hz/LF 100 Hz

ExTime: 04:28 1.1 mph, 0.0%

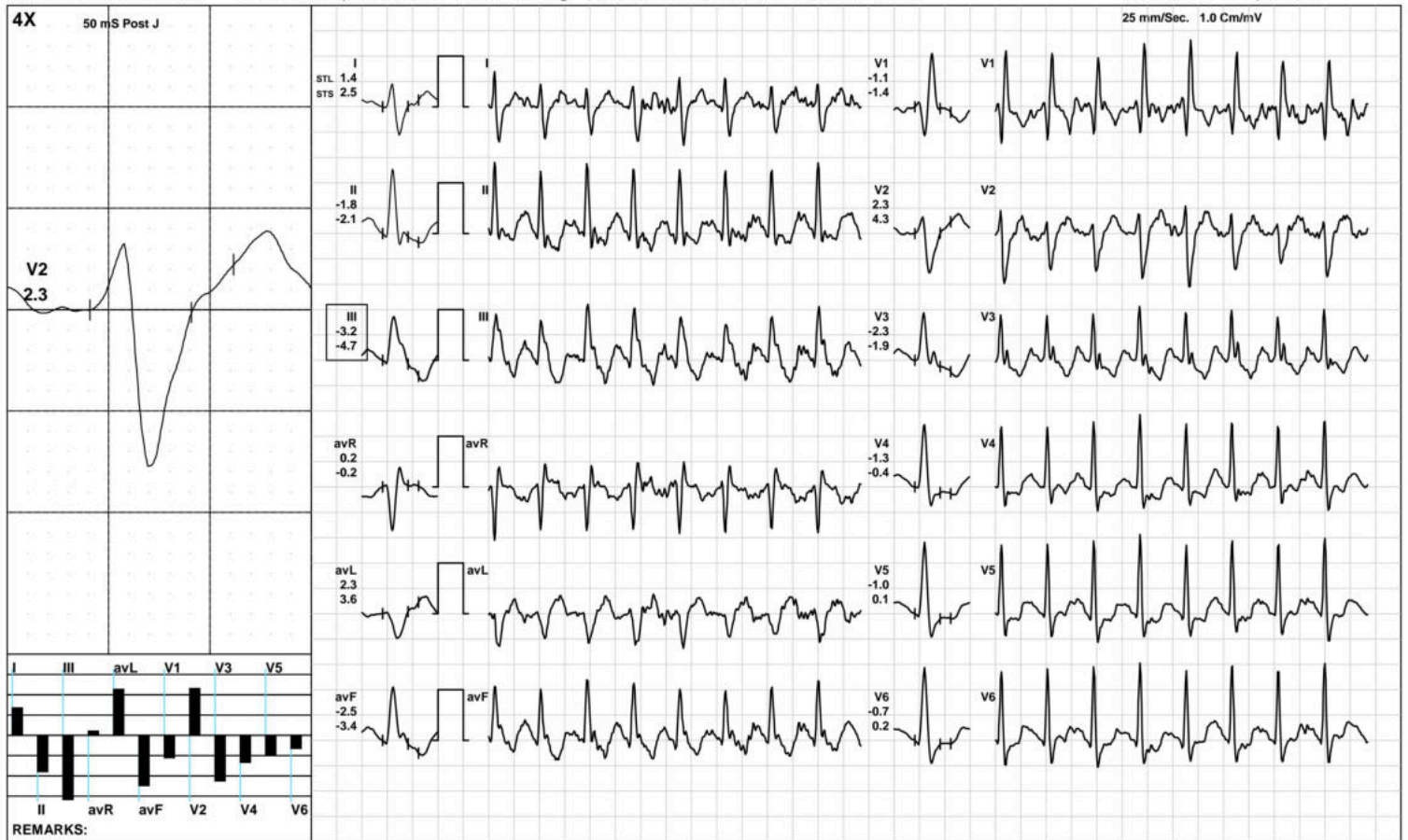

(GEM212170906)(R)Kardic by Allengers

**Aarogam Diagnostics**

Recovery(3:45)



1789 / MR. RAJEEV RANJAN KUMAR / 29 Yrs / M / 173 Cms / 87 Kg / HR : 153

Date: 24-Feb-2023 11:33:37 AM METS: 1.0/ 153 bpm 80% of THR BP: 110/70 mmHg Raw ECG/ BLC On/ Notch On/ HF 0.05 Hz/LF 100 Hz

ExTime: 04:28 1.1 mph, 0.0%

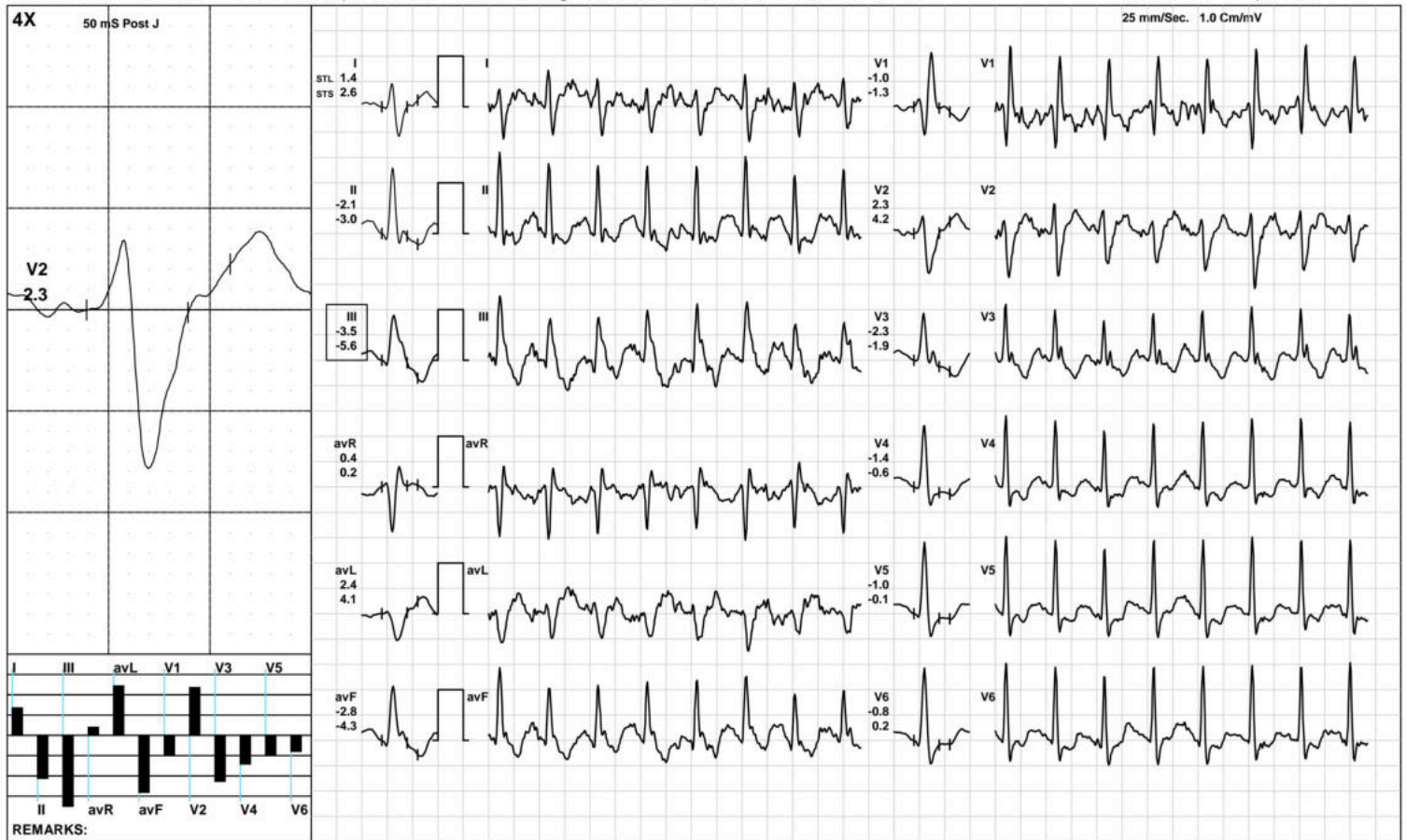

(GEM212170906)(R)Kardic by Allengers

**Aarogyam Diagnostics**

**ST Measurements**



1789 / MR. RAJEEV RANJAN KUMAR / 29 Yrs / M / 173 Cms / 87 Kg / HR : 81

Date: 24-Feb-2023 11:33:37 AM

Protocol : BRUCE/

	I	II	III	avR	avL	avF	V1	V2	V3	V4	V5	V6	I	II	III	avR	avL	avF	V1	V2	V3	V4	V5	V6	STS(mv/sec)
STL(mm)Supine	2.0	0.2	-1.8	-1.1	1.9	-0.8	-1.6	2.0	-0.9	0.0	0.5	0.9	1.6	-0.1	-1.7	-0.8	1.7	-0.9	-1.4	1.5	-1.2	-0.3	0.1	0.4	
50 @mS Standing	2.0	0.2	-1.8	-1.1	1.9	-0.8	-1.6	2.0	-0.9	0.0	0.5	0.9	1.6	-0.1	-1.7	-0.8	1.7	-0.9	-1.4	1.5	-1.2	-0.3	0.1	0.4	
HV	1.9	0.1	-1.8	-1.0	1.8	-0.9	-1.5	1.9	-0.9	0.0	0.4	0.7	1.5	-0.2	-1.6	-0.7	1.6	-0.9	-1.4	1.4	-1.2	-0.3	0.1	0.4	
Warm Up	1.8	0.1	-1.7	-0.9	1.7	-0.8	-1.5	1.8	-0.9	-0.1	0.4	0.6	1.5	-0.1	-1.7	-0.7	1.6	-0.9	-1.3	1.4	-1.2	-0.3	0.1	0.3	
ExStart	0.9	0.4	-0.6	-0.7	0.7	-0.1	-1.5	1.5	-1.4	-0.4	0.2	0.7	1.1	-1.1	-2.1	0.0	1.6	-1.6	-0.7	1.0	-1.4	-0.3	-0.1	0.4	
Stage 1	1.0	-0.8	-1.8	-0.1	1.4	-1.3	-1.1	1.3	-2.3	-1.6	-1.4	-0.7	2.4	-0.3	-2.6	-1.1	2.7	-1.4	-1.4	3.0	-1.9	-0.7	-0.6	-0.3	
PeakEx	1.2	-3.2	-4.3	1.1	2.7	-3.8	-0.7	1.9	-2.6	-1.5	-1.4	-1.0	1.9	-4.3	-5.7	1.5	3.5	-5.0	-0.4	4.0	-1.6	-0.3	0.3	0.1	
Recovery	1.1	-1.9	-3.0	0.4	2.0	-2.5	-0.7	2.1	-1.9	-1.1	-0.7	-0.4	3.3	-2.5	-5.8	-0.4	4.5	-4.2	-2.2	5.3	-1.6	0.1	1.2	1.1	
Recovery	1.4	-2.0	-3.6	0.2	2.6	-2.8	-1.2	2.6	-2.7	-1.8	-1.3	-1.0	2.1	-1.9	-4.2	-0.2	3.0	-3.1	-2.0	3.9	-2.2	-0.9	-0.3	0.1	
Recovery	1.4	-2.1	-3.5	0.4	2.4	-2.8	-1.0	2.3	-2.3	-1.4	-1.0	-0.8	2.6	-3.0	-5.6	0.2	4.1	-4.3	-1.3	4.2	-1.9	-0.6	-0.1	0.2	

	I	II	III	avR	avL	avF	V1	V2	V3	V4	V5	V6
STI(μVs)												
Supine	15.5	2.5	-12.9	-9.0	14.2	-5.3	-12.8	14.6	-6.9	0.5	4.1	7.8
Standing	15.5	2.5	-12.9	-9.0	14.2	-5.3	-12.8	14.6	-6.9	0.5	4.1	7.8
HV	15.3	2.1	-13.3	-8.7	14.3	-5.6	-12.5	14.5	-7.5	0.0	3.7	6.3
Warm Up	14.2	1.6	-12.6	-7.9	13.4	-5.5	-12.4	13.3	-7.9	-0.8	2.8	5.4
ExStart	7.1	5.2	-2.8	-6.4	4.8	1.2	-12.2	11.0	-11.7	-4.4	0.2	3.9
Stage 1	2.9	-4.3	-7.1	0.7	4.7	-5.7	-4.3	3.7	-10.1	-7.7	-6.9	-3.5
PeakEx	4.7	-11.0	-16.1	3.0	10.6	-13.6	-3.1	4.7	-10.2	-6.4	-6.9	-4.3
Recovery	2.5	-6.7	-9.2	2.1	5.4	-7.9	-0.9	5.8	-7.5	-4.6	-4.6	-2.5
Recovery	4.8	-8.0	-14.0	1.0	10.4	-10.9	-3.9	9.7	-10.5	-7.7	-6.2	-5.3
Recovery	2.9	-7.8	-10.8	2.5	6.8	-9.3	-1.4	6.3	-8.7	-6.0	-4.7	-4.1





Time (Min.)	HR (bpm)	PR Int (mS)	QRS Wid (mS)	QRS Axis (Deg.)	QTC (mS)	P(μV) (Max)	R(μV) (Max)	S(μV) (Min)	T(μV) (Max)	Min. J (μV)	Leads for (J & PJ)	Min. Post JRR Var (μV)	(%)	VEB (Counts)	Missed Beats (Counts)
00:30	82	146	88	92	456	144	1184	-786	296	380	V1	-94	0.00	0	0
01:00	112	198	90	83	351	430	801	-847	-417	-159	V1	-241	0.00	0	0
01:30	125	100	84	111	457	225	803	-746	550	123	III	-361	0.00	0	0
02:00	140	126	82	96	478	217	1360	-815	-467	341	III	-171	0.00	0	0
02:30	147	114	80	94	357	234	1320	-767	-375	347	III	-163	0.00	0	0
03:00	154	68	80	92	452	296	1295	-787	-393	289	III	-223	0.00	0	0
03:30	156	104	80	95	352	-929	1474	-910	-476	264	III	-272	0.00	0	0
04:00	162	102	80	101	431	304	1402	-766	-386	70	V3	-191	0.00	0	0
04:30	169	102	80	94	332	271	1355	-731	-455	239	III	-229	0.00	0	0
05:00	172	88	78	96	439	247	1357	-736	-537	223	III	-317	0.00	0	0
05:30	169	90	80	99	334	276	1359	-716	-486	-101	V3	-301	0.00	0	0
06:00	169	94	80	95	400	348	1341	-717	-506	253	III	-217	0.00	0	0
06:30	165	92	82	95	425	313	1365	-747	-429	285	III	-272	0.00	0	0
07:00	162	100	82	96	414	324	1404	-788	-428	282	III	-243	0.00	0	0
07:30	160	78	80	98	400	315	1400	-797	-420	346	III	-231	0.00	0	0
08:00	158	102	80	96	409	311	1487	-811	-414	148	V3	-191	0.00	0	0
08:30	155	108	82	93	395	306	1464	-791	-412	355	III	-218	0.00	0	0
09:00	153	102	82	95	416	306	1452	-816	-443	330	III	-213	0.00	0	0