

**Blood Pressure** : 130/80 mm of Hg

**Height** : 160 cm

**Weight** : 74 Kg

**Body Mass Index** :



Medicine Delivery at Your Doorstep Call.:  
**07720965555**

Home Sample Collection No. :

Home Physician :

7649044777

**Dr. Vaibhav Agrawal**

Consultant- Internal Medicine and Critical Care

MD (Medicine), PGDC, PGDD & RD

Regd. No. - 2008/09/3399

**WOCKHARDT**  
HOSPITALS

**LIFE**  
**WINS**

Date: Mr. Gauri ji Punekar

22/3/23

Name: Sayam

UHID:

Primary Diagnosis:

T-Afebril / Febrile	___ OF
P-___	/ min
R-___	/ min
B.P.-___	/ ___ mmHg
Pain - Yes / No	___
Fall Risk : Yes / No	___

Chief Complaints: ame fas antin

heart up

Rx

- Satay 1mm

- pre make

2

- wt reduction

- regular amur

- Tab Levofloxacin D

1 \_\_\_\_\_ 0

Admiral  
Deonat©

X Sunil

FOLLOWUP AFTER  
\_\_\_ DAYS



**WOCKHARDT HOSPITALS, NAGPUR**

1643, North Ambazari Road, Nagpur - 440 010. Tel : (0712) 6624444, 6624100

Fax : (0712) 2261266 Website : www.wockhardthospitals.com

Registered Office Address :- Wockhardt Towers , BKC , Bandra (East) Mumbai 400051

CIN: U85100MH1991PLC063096

**HEMATOLOGY**

Patient Name : MR. BANDU GOVINDRAO PAUNIKAR  
 Age / Sex : 59 Years / Male  
 UHID : WHN2.0000336107  
 Primary Consultant : DR. WOCKHARDT DOCTOR  
 Order No. : 9490  
 Bill No. : OCR3/23/0002458  
 Order Date : 22/03/2023 08:39 AM  
 Sample Collection : 22/03/2023 08:44 AM  
 Report Date : 22/03/2023 09:25 AM  
 Specimen : EDTA Blood

PARAMETER	METHOD	RESULT	UNIT	B.R.I
<b>MEDIWHEEL BANK OF BARODA MALE AND FEMALE ABOVE 40 V1</b>				
<b>Complete Blood Count (With ESR)- EDTA Blood</b>				
Haemoglobin	SLS Method	12.3	g%	11-15
Haematocrit	RBC Pulse Height Detection	40.0	%	40 - 50
MCV	Calculated	<b>78.0</b>	fl	83-101
MCH	Calculated	<b>24.0</b>	pg	27-32
MCHC	Calculated	<b>30.8</b>	g/dl	32-35
RBC Count	DC Detection	5.13	Million/ul	4.5-5.5
RDW-CV	Calculated	<b>14.6</b>	%	12-14
WBC Total Count ( TLC )	Electrical Impedance	4680	Cells/cumm	4000 - 10000
Neutrophils	Hydrodynamic Focussing And Microscopy	57	%	40-80
Lymphocytes	Hydrodynamic Focussing And Microscopy	32	%	20-40
Monocytes	Hydrodynamic Focussing And Microscopy	07	%	2-10
Eosinophils	Hydrodynamic Focussing And Microscopy	04	%	0-6
Basophils		00	%	0-2
Platelet Count	Hydrodynamic Focusing DC	181	Thou/Cumm	150-450
MPV		9.8	Calculated	9.4-12.3
Neutrophil Lymphocyte Ratio		1.78		
Blood ESR	Westergren Method	8	mm/hr	0-15



## HEMATOLOGY

Patient Name	: MR. BANDU GOVINDRAO PAUNIKAR	Order Date	: 22/03/2023 08:39 AM
Age / Sex	: 59 Years / Male	Sample Collection	: 22/03/2023 08:44 AM
UHID	: WHN2.0000336107	Report Date	: 22/03/2023 09:25 AM
Primary Consultant	: DR. WOCKHARDT DOCTOR	Specimen	: EDTA Blood
Order No.	: 9490		
Bill No.	: OCR3/23/0002458		

<u>PARAMETER</u>	<u>METHOD</u>	<u>RESULT</u>	<u>UNIT</u>	<u>B.R.I</u>
------------------	---------------	---------------	-------------	--------------

**MEDIWHEEL BANK OF BARODA MALE AND FEMALE ABOVE 40 V1****Complete Blood Count (With ESR)- EDTA Blood**

--- END OF REPORT ---

SONAL SINGH  
Verified By

  
Dr. ALKA THOOL  
Consultant Pathologist  
M.B.B.S, MD PATH

Partial Reproduction of Report not permitted. This Report Relates to Sample received by Laboratory  
\* B.R.I : BIOLOGICAL REFERENCE INTERVAL \*\* Test not in Scope of Accreditation



## BIOCHEMISTRY

Patient Name : MR. BANDU GOVINDRAO PAUNIKAR  
 Age / Sex : 59 Years / Male  
 UHID : WHN2.0000336107  
 Primary Consultant : DR. WOCKHARDT DOCTOR  
 Order No. : 9490  
 Bill No. : OCR3/23/0002458  
 Order Date : 22/03/2023 08:39 AM  
 Sample Collection : 22/03/2023 08:44 AM  
 Report Date : 22/03/2023 09:48 AM  
 Specimen : EDTA Blood

PARAMETER	METHOD	RESULT	UNIT	B.R.I
-----------	--------	--------	------	-------

**MEDIWHEEL BANK OF BARODA MALE AND FEMALE ABOVE 40 V1****Glycosylated Haemoglobin- EDTA Blood**

Glycosylated Haemoglobin	HPLC	6.2	%	Action required: 7.0-8.0% Good control: 6.5-7.0% Normal control: 4.8-6.4% Poor control: >8.0%
Estimated Mean glucose	Calculated	143.42	mg/dL	

--- END OF REPORT ---

PRAKASH SHAHU  
Verified By

  
Dr. ALKA THOOL  
Consultant Pathologist  
M.B.B.S, MD PATH

Partial Reproduction of Report not permitted. This Report Relates to Sample received by Laboratory  
 \* B.R.I : BIOLOGICAL REFERENCE INTERVAL \*\* Test not in Scope of Accreditation



Patient Name : MR. BANDU GOVINDRAO PAUNIKAR  
 Age / Sex : 59 Years / Male  
 UHID : WHN2.0000336107  
 Primary Consultant : DR. WOCKHARDT DOCTOR  
 Order No. : 9490  
 Bill No. : OCR3/23/0002458

Order Date : 22/03/2023 08:39 AM  
 Sample Collection : 22/03/2023 08:44 AM  
 Report Date : 22/03/2023 12:34 PM  
 Specimen : Fluoride Plasma

PARAMETER	METHOD	RESULT	UNIT	B.R.I
<b>MEDIWHEEL BANK OF BARODA MALE AND FEMALE ABOVE 40 V1</b>				
Plasma Glucose - Fasting.	Enzymatic Hexokinase	118.55	mg/dL	74-109
Urine Sugar Fasting	Double Sequential Enzyme Reaction - GOD/ POD	Absent		
Plasma Glucose- Post Glucose		119	mg/dL	70-140
Urine Sugar Post Prandial	Double Sequential Enzyme Reaction - GOD/ POD	NA		

--- END OF REPORT ---

PRAKASH SHAHU  
Verified By

  
Dr. ALKA THOOL  
Consultant Pathologist  
M.B.B.S, MD PATH

Partial Reproduction of Report not permitted. This Report Relates to Sample received by Laboratory  
 \* B.R.I. : BIOLOGICAL REFERENCE INTERVAL \*\* Test not in Scope of Accreditation



DEPARTMENT OF LABORATORY MEDICINE

BIOCHEMISTRY

WOCKHARDT HOSPITALS

LIFE WINS  
Final Report

Patient Name : MR. BANDU GOVINDRAO PAUNIKAR  
 Age / Sex : 59 Years / Male  
 UHID : WHN2.0000336107  
 Primary Consultant : DR. WOCKHARDT DOCTOR  
 Order No. : 9490  
 Bill No. : OCR3/23/0002458  
 Order Date : 22/03/2023 08:39 AM  
 Sample Collection : 22/03/2023 08:44 AM  
 Report Date : 22/03/2023 10:05 AM  
 Specimen : Serum

PARAMETER	METHOD	RESULT	UNIT	B.R.I
-----------	--------	--------	------	-------

<b>MEDIWHEEL BANK OF BARODA MALE AND FEMALE ABOVE 40 V1</b>				
Serum Urea	Urease-GLDH	15	mg/dL	1-50
Blood Urea Nitrogen	Calculated	7.2	mg/dL	6-20

**Creininine- Serum**

Creininine	Enzymatic colorimetric	1.03	mg/dL	0.67-1.17
------------	------------------------	------	-------	-----------

**Uric Acid- Serum**

Uric Acid	Enzymatic colorimetric	4.1	mg/dL	3.4-7
-----------	------------------------	-----	-------	-------

Cholesterol	Colorimetric - Cholesterol Oxidase	156.86	mg/dL	0-200
Triglycerides	Enzymatic colorimetric	86.1	mg/dL	0-150
HDL Cholesterol - Direct	Direct Homogenous Enzymatic Colorimetric	32		>65: No risk 45-65: Moderate risk <45: High risk
LDL-Cholesterol -Direct	Direct Homogenous Enzymatic Colorimetric	107.64	mg/dL	0-100
VLDL Cholesterol	Calculated	17.22	mg/dL	10-35
Chol/HDL Ratio		4.90		0-3

**Liver Function Test (L.F.T.)**

Alkaline Phosphatase	Colorimetric IFCC	65.3	U/L	40-129
----------------------	-------------------	------	-----	--------



Patient Name : MR. BANDU GOVINDRAO PAUNIKAR  
 Age / Sex : 59 Years / Male  
 UHID : WHN2.0000336107  
 Primary Consultant : DR. WOCKHARDT DOCTOR  
 Order No. : 9490  
 Bill No. : OCR3/23/0002458  
 Order Date : 22/03/2023 08:39 AM  
 Sample Collection : 22/03/2023 08:44 AM  
 Report Date : 22/03/2023 10:05 AM  
 Specimen : Serum

PARAMETER	METHOD	RESULT	UNIT	B.R.I
<b>MEDIWHEEL BANK OF BARODA MALE AND FEMALE ABOVE 40 V1</b>				
<b>Liver Function Test (L.F.T.)</b>				
S.G.O.T (AST)	IFCC Without Pyridoxal 5 Phosphate	14.5	U/L	0-40
S.G.P.T (ALT)	IFCC Without Pyridoxal 5 Phosphate	13.5	U/L	0-50
Total Protein (Serum)	Colorimetric - Biuret Method	6.69	g/dL	6.4-8.3
Albumin, BCG	Colorimetric - Bromo-Cresol Green	4.41	g/dL	3.5-5.2
Globulin	Calculated	2.28	g/dL	1.9-3.5
Albumin/Globulin Ratio	Calculated	1.93		0.9-2
Serum Total Bilirubin	Colorimetric Diazo	0.24	mg/dL	0-1.2
Serum Direct Bilirubin	Colorimetric Diazo	0.12	mg/dL	0-0.4
Serum Indirect Bilirubin	Calculated	0.12	mg/dL	0-1

--- END OF REPORT ---

PRAKASH SHAHU  
Verified By

  
Dr. ALKA THOOL  
Consultant Pathologist  
M.B.B.S, MD PATH

Partial Reproduction of Report not permitted. This Report Relates to Sample received by Laboratory  
 \* B.R.I - BIOLOGICAL REFERENCE INTERVAL \*\* Test not in Scope of Accreditation





DEPARTMENT OF LABORATORY MEDICINE

IMMUNOLOGY

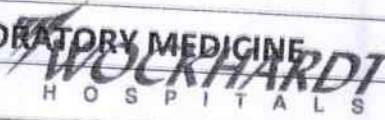

Patient Name : MR. BANDU GOVINDRAO PAUNIKAR  
 Age / Sex : 59 Years / Male  
 UHID : WHN2.0000336107  
 Primary Consultant : DR. WOCKHARDT DOCTOR  
 Order No. : 9490  
 Bill No. : OCR3/23/0002458  
 Order Date : 22/03/2023 08:39 AM  
 Sample Collection : 22/03/2023 08:44 AM  
 Report Date : 22/03/2023 09:49 AM  
 Specimen : Serum

PARAMETER	METHOD	RESULT	UNIT	B.R.I
<b>MEDIWHEEL BANK OF BARODA MALE AND FEMALE ABOVE 40 V1</b>				
<b>Prostate Specific Antigen Total (PSA Total)- Serum</b>				
PSA Total	ECLIA	0.577	ng/mL	0-4
TOTAL T3	ECLIA	104.3	ng/dl	80-200
TOTAL T4	ECLIA	9.00	ug/dl	4.5-11.7
TSH	ECLIA	3.01	μIU/mL	0.27-4.2

--- END OF REPORT ---

SONAL SINGH  
Verified By

  
 Dr. ALKA THOOL  
 Consultant Pathologist  
 M.B.B.S, MD PATH

Partial Reproduction of Report not permitted. This Report Relates to Sample received by Laboratory  
 \* B.R.I : BIOLOGICAL REFERENCE INTERVAL \*\* Test not in Scope of Accreditation



**WOCKHARDT HOSPITALS, NAGPUR**  
 1643, North Ambazari Road, Nagpur - 440 010. Tel : (0712) 6624444, 6624100  
 Fax : (0712) 2261266 Website : www.wockhardthospitals.com  
 Registered Office Address :- Wockhardt Towers , BKC , Bandra (East) Mumbai 400051  
 CIN: U85100MH1991PLC063096

Patient Name : MR. BANDU GOVINDRAO PAUNIKAR  
 Age / Sex : 59 Years / Male  
 UHID : WHN2.0000336107  
 Primary Consultant : DR. WOCKHARDT DOCTOR  
 Order No. : 9490  
 Bill No. : OCR3/23/0002458  
 Order Date : 22/03/2023 08:39 AM  
 Sample Collection : 22/03/2023 11:52 AM  
 Report Date : 22/03/2023 12:27 PM  
 Specimen : Stool

PARAMETER	METHOD	RESULT	UNIT	B.R.I
-----------	--------	--------	------	-------

**MEDIWHEEL BANK OF BARODA MALE AND FEMALE ABOVE 40 V1**

Colour		Brown		
Consistency		Semisolid		
Blood		Absent		
Mucus		Absent		
CH Occult Blood	Peroxidase-like Action	Absent		
Pus Cells		1-2		
Red Bloods Cells		Absent	/hpf	

--- END OF REPORT ---

SONAL SINGH  
Verified By

  
Dr. ALKA THOOL  
Consultant Pathologist  
M.B.B.S, MD PATH

Partial Reproduction of Report not permitted. This Report Relates to Sample received by Laboratory  
 \* B.R.I : BIOLOGICAL REFERENCE INTERVAL \*\* Test not in Scope of Accreditation



Patient Name : MR. BANDU GOVINDRAO PAUNIKAR  
 Age / Sex : 59 Years / Male  
 UHID : WHN2.0000336107  
 Primary Consultant : DR. WOCKHARDT DOCTOR  
 Order No. : 9490  
 Bill No. : OCR3/23/0002458  
 Order Date : 22/03/2023 08:39 AM  
 Sample Collection : 22/03/2023 08:44 AM  
 Report Date : 22/03/2023 09:25 AM  
 Specimen : Urine

PARAMETER	METHOD	RESULT	UNIT	B.R.I
-----------	--------	--------	------	-------

**MEDIWHEEL BANK OF BARODA MALE AND FEMALE ABOVE 40 V1**

**Urine Routine**

Physical Examination

Colour : Pale Yellow

Appearance : Clear

CH Urinalyser (Roche UriSys 1100)

Specific Gravity : 1.025 1.003 - 1.035

Reaction ( pH ) : 5

Leukocytes, microscopy : neg /hpf

Erythrocytes, microscopy : NIL /hpf

Nitrite, urinalyser : neg

Protein, urinalyser : neg

Glucose, urinalyzer : neg

Ketone, urinalyser : neg

Urobilinogen urinalyser : neg

Billirubin uirnalyser : neg

--- END OF REPORT ---

SONAL SINGH  
Verified By

  
Dr. ALKA THOOL  
Consultant Pathologist  
M.B.B.S, MD PATH

Partial Reproduction of Report not permitted. This Report Relates to Sample received by Laboratory  
 \* B.R.I - BIOLOGICAL REFERENCE INTERVAL \*\* Test not in Scope of Accreditation.



Patient Name : MR. BANDU GOVINDRAO PAUNIKAR

Age/Sex : 59 Yrs / Male

Order Date : 22/03/2023 08:39 AM

UHID : WHN2.0000336107

Referred by :

Reporting Date : 22/03/2023 02:06 PM

Order No. : 3751

Bill No. : OCR3/23/0002458

**CHEST X-RAY PA VIEW :**

Both lung fields are clear.

The costophrenic angles and domes of diaphragm appear normal.

No hilar or mediastinal lesion seen.

Cardiac silhouette is within normal limits.

Visualised bony thorax and soft tissues appear normal.

Impression:

Normal Chest X-Ray.

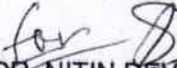
  
DR. NITIN DEVKATE  
M.B.B.S, M.D.  
RADIOLOGIST



**WOCKHARDT HOSPITALS, NAGPUR**

1643, North Ambazari Road, Nagpur - 440 010. Tel : (0712) 6624444, 6624100

Fax : (0712) 2242266 Website : www.wockhardthospitals.com

Registered Office Address :- Wockhardt Towers , BKC , Bandra (East) Mumbai 400051

CIN: U85100MH1991PLC063096

**Dr Sheela S. Mundhada**

MD, MBBS, MHA&M  
Consultant Transfusion Medicine  
Fellow UICC trained at MD Anderson Cancer Centre, USA  
Medical Director  
Mobile: 9422113811  
E-mail: jjbb21@hotmail.com

Since 1997  
**JEEVAN JYOTI**  
BLOOD CENTRE & COMPONENTS  
Share a little. Care a little. Donate blood.

**Dr. Ravi Wankhede**

Ex Sqn Ldr (IAF), MBBS, DCP  
Consultant Transfusion Medicine  
Medical Director  
Mobile: 9423683350  
Email: raviwankhede@gmail.com

**Blood Group Report****Name of the Patient :** BANDU G PAUNIKAR**Age :** 59 Year **Gender :** Male**Patient Sample ID :** JJ23-R03123**Hospital IP NO:** 336107**Referred By Hospital :** Wockhardt Super Speciality Hosp**Sample Received :** EDTA / PLAIN**Date & Time of Sample Receiving :** 22/Mar/2023 10:57 AM**Adequacy of Sample :** Adequacy**Investigation Required :** Blood Group**Date of Release of Report :** 22/Mar/2023 11:23 AM**Report****Forward Red Cell Blood Group :** A**Reverse Serum Blood Group :** A**Rh Typing :** Rh Negative**Final Blood Group:** A Rh Negative

**Opinion :** If there is any Blood group discrepancy, it may be because of the irregular antibody present in the blood. This requires proper evaluation of Antibody Identification and Rh Phenotyping.

**Remark :****Principle of the Test :**

As the Matrix gel card containing red blood cells is centrifuged under specific conditions, the red blood cells sensitized with antibody will agglutinate in the presence of the Anti- Human Globulin reagent in the gel matrix and will be trapped in the gel column. The red blood cells, which do not react are not trapped in the gel matrix and are pelleted at the bottom of the column.

The reactions are then read and graded according to their reactivity pattern.

**End of Report****Tested By :** Rupali Thakre**Verified By :** Dr. Deepika J Jain

FDA LIC No. ND/BB/11  
SBTC Certified Regional Blood Transfusion Centre  
SBTC/ RBTC Reg. No. 005  
Govt. of Maharashtra & NACO recognized  
Run by Jeevan Jyoti Health Care & Research Trust  
Reg. No. E-1520

24 Hours Services  
Nagpur's first NABH  
Accredited Blood Centre  
Thalassemia care &  
Research Centre

J-12, West High Court Road, Laxminagar,  
Opposite BOB, Nagpur - 440 022  
0712 2231660, 07122230876, 9130002271  
Toll Free: 1800 209 7788  
www.facebook.com/laxminagarnagpur  
www.dhruvlabs.com

**Sign Of M.O. :**

Patient Name : MR. BANDU GOVINDRAO PAUNIKAR  
Age/Sex : 59 Yrs / Male  
UHID : WHN2.0000336107  
Reporting Date : 22/03/2023 01:23 PM  
Bill No. : OCR3/23/0002458  
Order Date : 22/03/2023 08:39 AM  
Referred by :  
Order No. : 3751

## USG ABDOMEN WITH PELVIS :

Real time sonography of the abdomen and pelvis was performed using the 3.5 MHz transducer.

The liver is normal in size and shows moderate increased echogenicity suggesting fatty infiltration. No focal parenchymal lesion noted.

Intrahepatic biliary tree and venous radicles are normal.

Portal vein and CBD appear normal in course and calibre.

The gall bladder is normal in size with a normal wall thickness and there are no calculi noted within.

The pancreas is normal in size and echotexture. No evidence of focal lesion or calcification or duct dilatation seen.

The spleen is normal in size and echotexture.

Both kidneys are normal in size, position and echogenicity.

Cortical thickness and corticomedullary differentiation are normal.

No hydronephrosis or calculi noted. Evidence of cortical cyst of size 1.6 X 2.1 cm at lower pole of left kidney.

The bladder is minimally distended.

Visualized prostate is normal in size and homogenous in echotexture.

There is no evidence of ascites.

## Impression :

Grade II fatty infiltration of liver.

Simple left renal cortical cyst.

Suggested follow up.

DR. NITIN DEVKATE  
M.B.B.S., M.D.  
RADIOLOGIST



WOCKHARDT HOSPITALS, NAGPUR

1643, North Ambazari Road, Nagpur - 440 010, Tel : (0712) 6624444, 6624100

Fax : (0712) 2261266 Website : www.wockhardthospitals.com

Registered Office Address :- Wockhardt Towers, BKC, Bandra (East) Mumbai 400051

CIN: U85100MH1991PLC063096

Name : Bande Pramika Age/ Sex : 59 yrs / M Date: 22/3/23

**Fundus Examination**  
(Direct Ophthalmoscopy)

	Right	Left
<b>Media</b>	clear	clear
<b>Optic Disc</b>		
Colour	WNL	WNL
Size	WNL	WNL
Shape	Round	Round
Margin	well def	well defined
NRR	healthy	healthy
C:D	0.3	0.3
<b>Blood Vessels</b>		
A:V ratio	2:3	2:3
Abnormalities	-	-
<b>Macula</b>		
FR	(+)	(+)
Abnormalities	-	-
<b>Periphery</b>	(BE) WNL as far as seen	R
<b>Impression</b>	(BE) fundus WNL	(BE) <del>fundus</del> tear drops → x 2 mm

*Joshi*  
**Dr Sanyogita Joshi**  
Consultant Ophthalmology



**Dr. Vaibhav Parekh.**

B.D.S., Cert. In Implantology.

Consultant - Dentist

M.S.D.C Reg No. A-19780

**WOCKHARDT**  
HOSPITALS

**LIFE**  
**WINS**

Date: 22/8/23

Name: Mr. Bandu. G. Pannikar.

UHID: 591M

Primary Diagnosis:

Chief Complaints: n/o prosthesis in lower posterior teeth bilaterally.

Rx

do pain on molar teeth while chewing hard food stuff.

Re ① Tab Ketorol DT.  
sos for ↑ pain (dissolve in water)

② Thuropain gl.  
→ x 15 days. (Apply on gums)

T-Afebril / Febrile \_\_\_\_ OF

P- \_\_\_\_ / min

R- \_\_\_\_ / min

B.P.- \_\_\_\_ / \_\_\_\_ mmHg

Pain - Yes / No \_\_\_\_

Fall Risk : Yes / No \_\_\_\_



**WOCKHARDT HOSPITALS, NAGPUR**

1643, North Ambazari Road, Nagpur - 440 010. Tel : (0712) 6624444, 6624100

Fax : (0712) 2261266 Website : www.wockhardthospitals.com

Registered Office Address :- Wockhardt Towers, BKC, Bandra (East) Mumbai 400051

CIN: U85100MH1991PLC063096

FOLLOW UP AFTER

DAYS



Rate 76 . Age not entered, assumed to be 50 years old for purpose of ECG interpretation  
 . Sinus rhythm.....normal P axis, V-rate 50- 99

PR 156  
 QRSD 95  
 QT 391  
 QTC 440

--AXIS--

P 63  
 QRS 57  
 T 14

12 lead; Standard Placement

- NORMAL ECG -

Unconfirmed Diagnosis

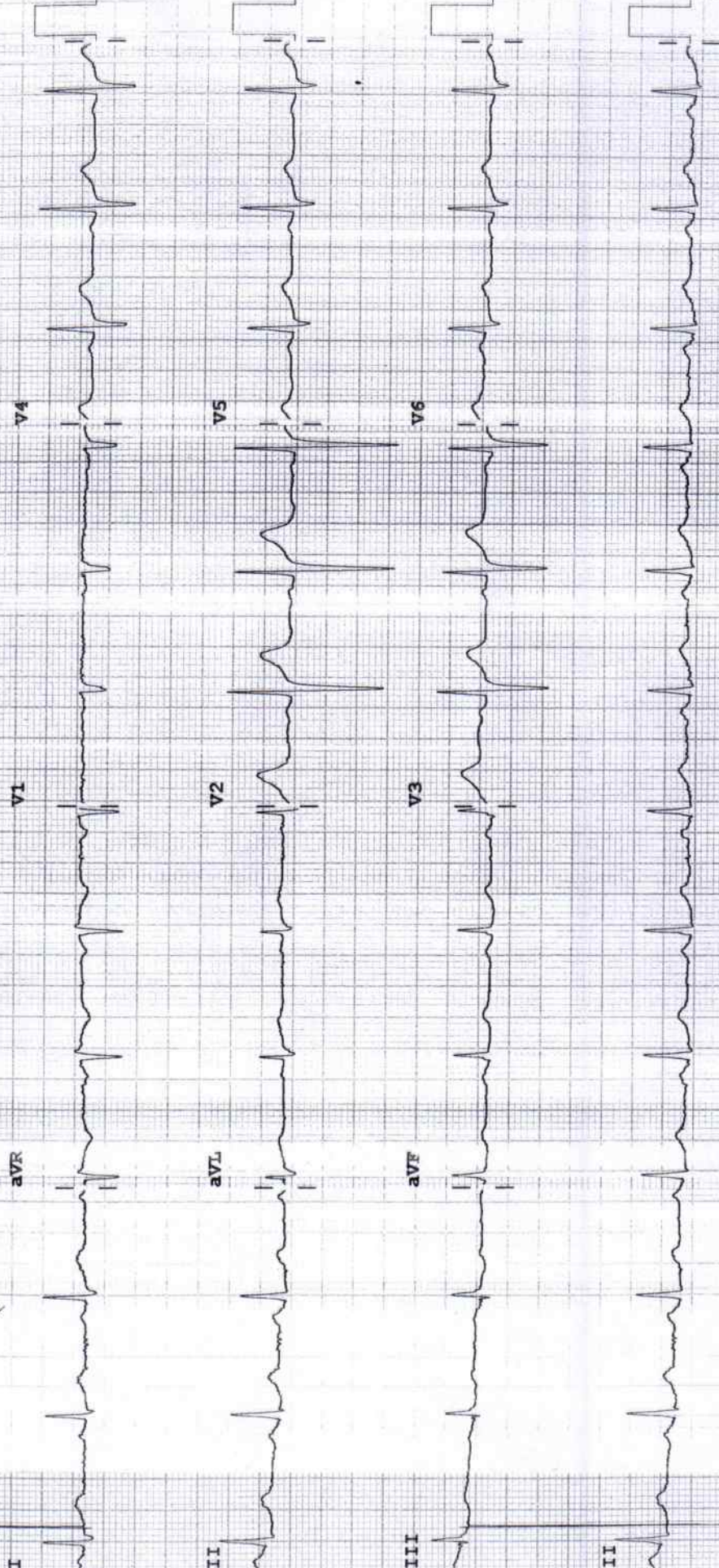

Device:

Speed: 25 mm/sec

Limb: 10 mm/mV

Chest: 10.0 mm/mV

F 60~ 0.15-100 Hz

PH100B CL P2

Sanjivkar Dandou  
ID: 000336107

59 years

22-Mar-2023  
12:40:41

Referred by:  
Test ind:

Male

total exercise time: 0:45  
Max HR: 165bpm 102% of max predicted 161bpm  
Max BP: 210/100  
Maximum workload: 8.1 METS  
Reason for Termination: Max HR attained  
Comments: BASELINE ECG: WITHIN NORMAL LIMITS  
PEAK EXERCISE: NO SIGNIFICANT ST CHANGES. NO ANGINA.  
HYPERTENSIVE BP RESPONSE NOTED  
RECOVERY: UNEVENTFUL.  
TMT IS NEGATIVE FOR INDUCIBLE ISCHEMIA  
DR AMEY BEEDKAR MD, DM

Zb-U mm/s  
10.0 mm/mV  
100hz

Phase Name	Stage Name	Time in Stage	Speed (mph)	Grade (%)	Work Load (METS)	HR (bpm)	BP (mmHg)	RPP (x100)
PRETEST	SUPINE	0:51	***	***	1.0	81	130/80	105
	STANDING	0:01	***	***	1.0	80	130/80	104
	HYPERVENT	0:02	***	***	1.0	77	130/80	100
	Warm Up	0:11	0.8	0.0	1.0	84	130/80	109
EXERCISE	STAGE 1	3:00	1.7	10.0	4.5	135	170/90	230
	STAGE 2	3:00	2.5	12.0	7.0	157	200/100	314
	STAGE 3	0:45	3.4	14.0	8.1	165	200/100	330
RECOVERY		3:29	***	***	1.0	105	170/90	179

*Nayam*

Technician:

WOCKHARDT HOSPITALS NAGPUR

Unconfirmed

MAC55 009D

andu  
6107  
Mar-2023  
4:40:41

59years

Male

Max HR: 165bpm 102% of max predicted 165bpm  
Max BP: 210/100  
Maximum workload: 8.1 METS  
Reason for Termination: Max HR attained  
Comments: BASELINE ECG WITHIN NORMAL LIMITS  
PEAK EXERCISE NO SIGNIFICANT ST CHANGES. NO ANGINA.  
HYPERTENSIVE BP RESPONSE NOTED  
RECOVERY: UNEVENTFUL  
TMT IS NEGATIVE FOR INDUCIBLE ISCHEMIA  
DR AMEY BEEDKAR MD, DM

20-V mmf/s  
10.0 mm/mV  
100hz

Referred by:  
Test ind:

BASELINE EXERCISE  
0:00  
84bpm  
BP: 130/80

MAX ST EXERCISE  
4:14  
148bpm  
BP: 170/90

PEAK EXERCISE  
6:45  
165bpm  
BP: 200/100

BASELINE EXERCISE  
0:00  
84bpm  
BP: 130/80

MAX ST EXERCISE  
4:14  
148bpm  
BP: 170/90

PEAK EXERCISE  
6:45  
165bpm  
BP: 200/100

TEST END RECOVERY  
3:29  
105bpm  
BP: 170/90

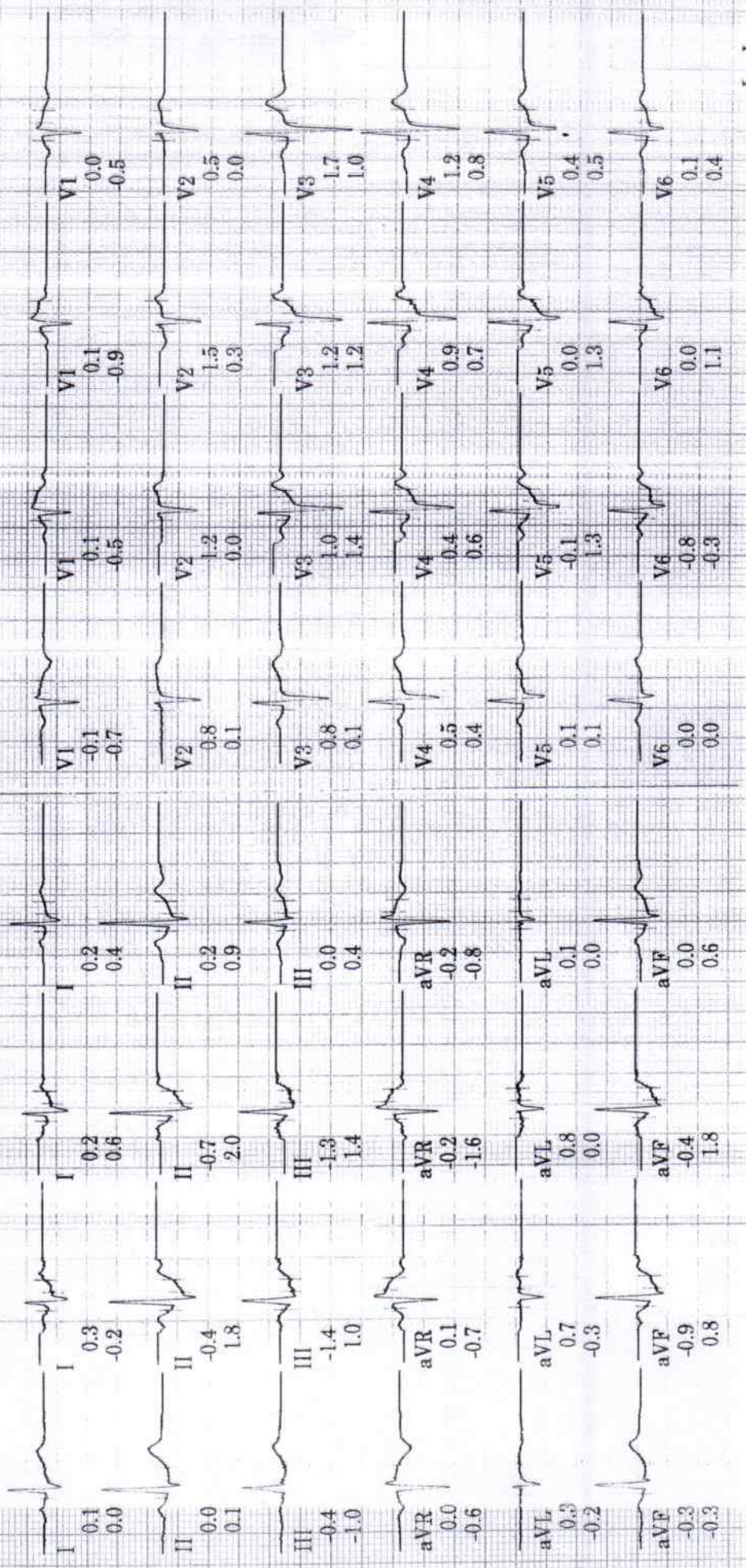

6107  
 2023  
 40:41

59 years  
 Referred by:  
 Test ind:

Male

total exercise time: 6:45  
 Max HR: 165bpm 102% of max predicted  
 Max BP: 210/100  
 Reason for Termination: Max HR attained  
 Comments: BASELINE ECG WITHIN NORMAL LIMITS  
 PEAK EXERCISE-NO SIGNIFICANT ST CHANGES-NO ANGINA  
 HYPERTENSIVE BP RESPONSE NOTED  
 RECOVERY:UNEVENTFUL  
 TMT IS NEGATIVE FOR INDUCIBLE ISCHEMIA  
 DR AMEY BEEDKAR MD,DM

25.0 mm/s  
 10.0 mm/mV  
 100hz

BASELINE

EXERCISE STAGE 1  
 0:00 1.0METS  
 84bpm  
 BP: 130/80  
 ST @ 10mm/mV  
 80ms postJ

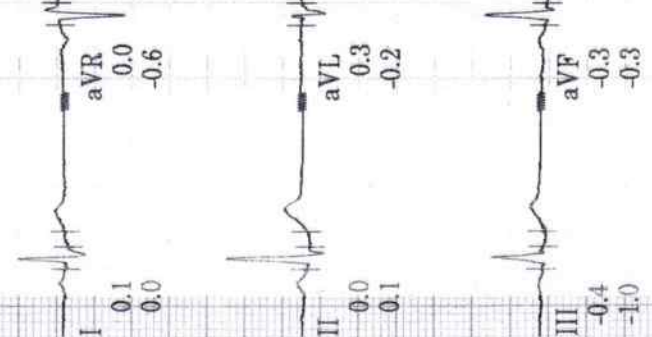

PEAK

EXERCISE STAGE 3  
 6:45 8.1METS  
 165bpm  
 BP: 200/100  
 ST @ 10mm/mV  
 80ms postJ

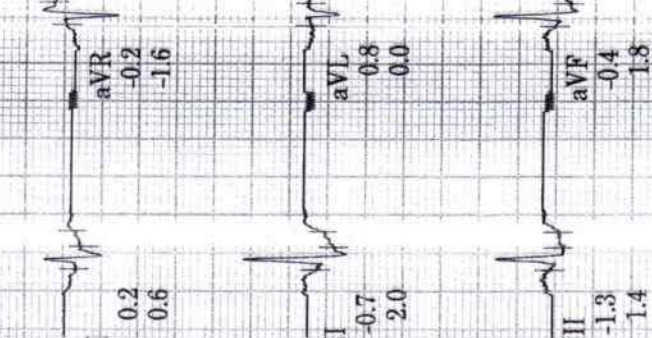

Technician:

Unconfirmed

WOCKHARDT HOSPITALS NAGPUR

MAC55 009D

Bandu  
36107  
Mar-2023  
4:41:37

76bpm  
BP: 130/80  
ST @ 10mm/mV  
80ms post J

PRETEST  
Warm Up  
0:56

BRUC  
\*\* \*mph  
\*\* \*%

Lead  
ST(mm)  
Slope(mV/s)

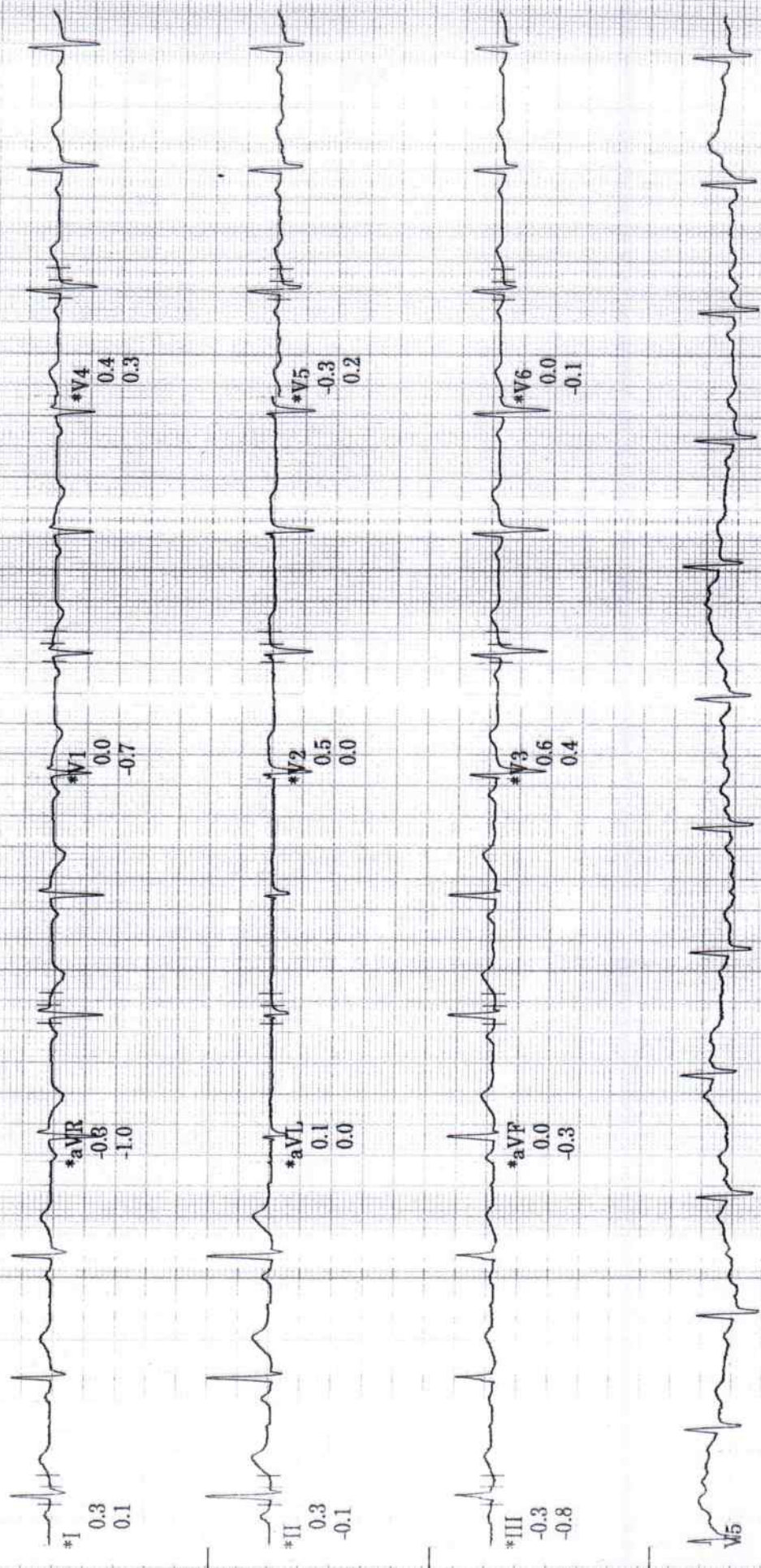

Raw Rhythm

150 Hz 25.0 mm/s 10.0 mm/mV A-H-S-HR 46

\* Computer Synthesized Rhythm.

MAC55 009D

bandu  
336107  
Mar-2023  
2:44:46

EXERCISE  
STAGE 1  
3:00

BRUC  
1.7mph  
10.0%

135bpm  
BP: 170/90  
ST @ 10mm/mV  
80ms postJ

Lead  
ST(mm)  
Slope(mV/s)

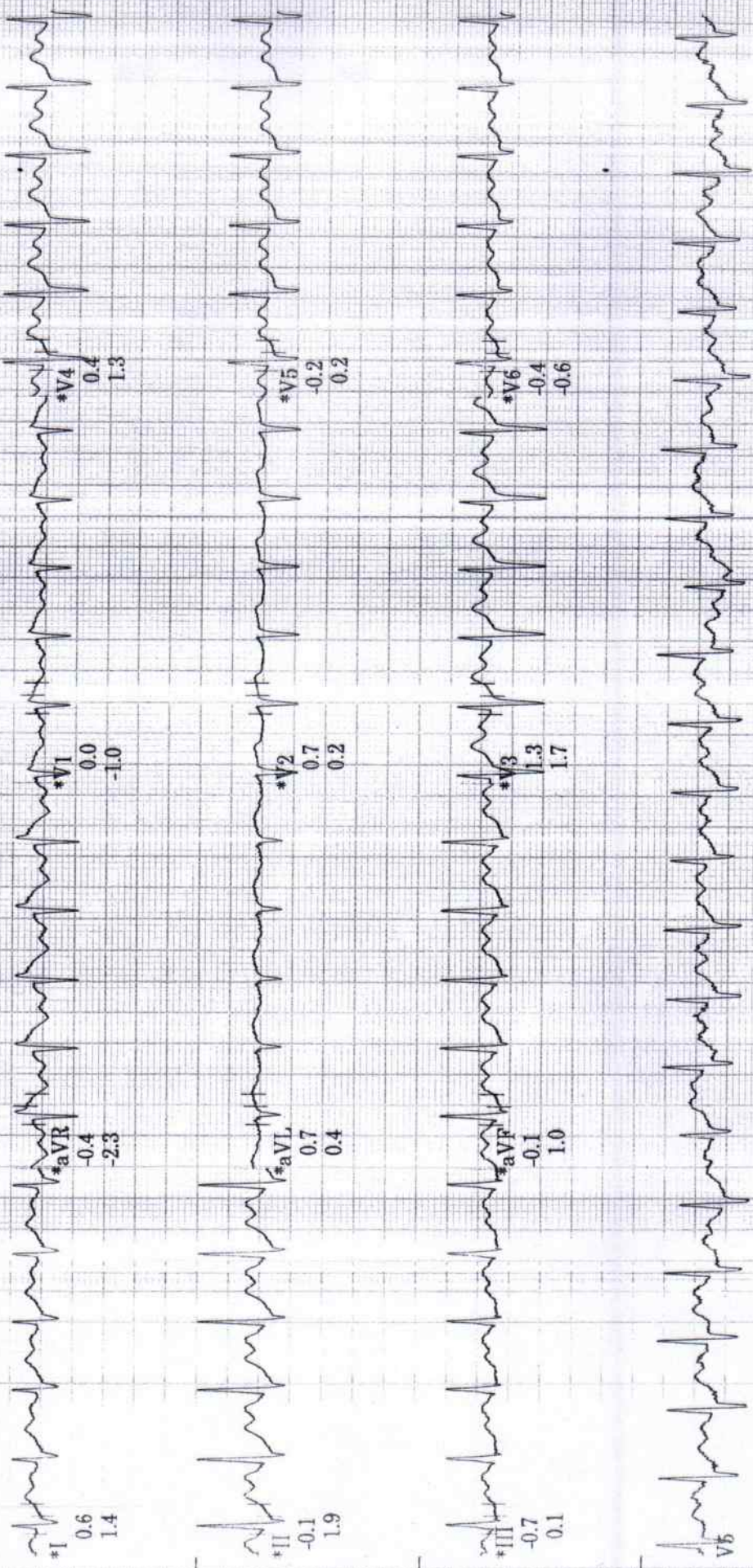

Raw Rhythm

150 Hz 25.0 mm/s 10.0 mm/mV A-H-S-HR 46

\* Computer Synthesized Rhythm

MAC55 009D

bandu  
-536107  
Mar-2023  
4:47:46

157bpm  
BP: 200/100  
ST @ 10mm/mV  
80ms postJ

EXERCISE  
STAGE 2  
6:00

BRUC  
2.5mph  
12.0%

Lead  
ST(mm)  
Slope(mV/s)

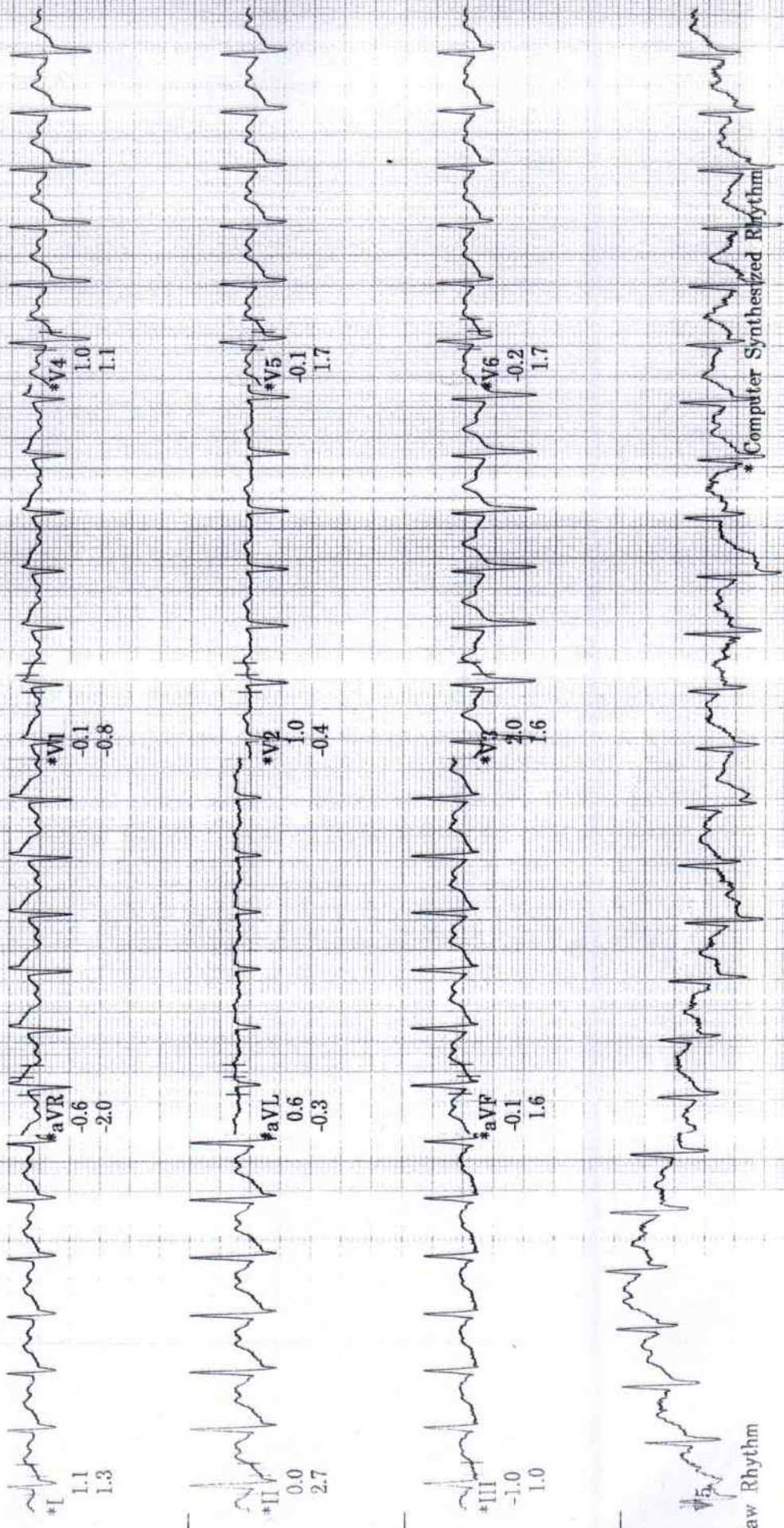

Raw Rhythm

150 Hz 25.0 mm/s 10.0 mm/mV A-H-S-HR 46

MAC55-009D

Computer Synthesized Rhythm

sandu  
686107  
Mar-2023  
2:48:32

165bpm  
BP: 200/100  
ST @ 10mm/mV  
80ms post J

EXERCISE  
STAGE 3  
6:45

BRUC  
3.4mph  
14.0%

Lead  
ST(mm)  
Slope(mV/s)

*Peak*

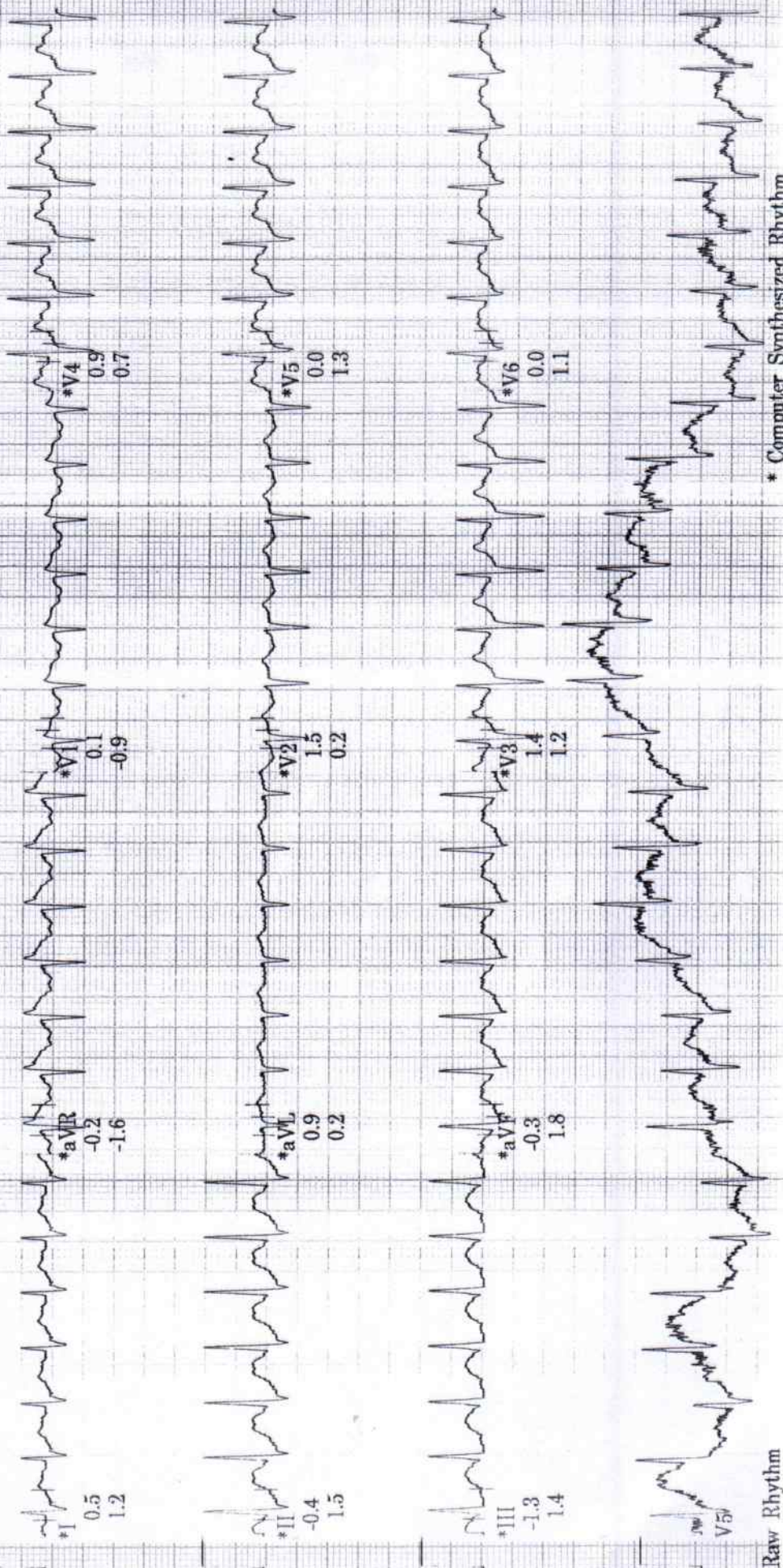

Raw Rhythm

\* Computer Synthesized Rhythm

150 Hz 25.0 mm/s 10.0 mm/mV A-H-S-HR 46

MAC55-009D

MICRO-NIBS CORP. © 1993, USA

2-2190



Bandu  
336107  
Mar-2023  
4:49:31

RECOVERY  
143bpm  
BP: 210/100  
ST @ 10mm/mV  
80ms postJ

BRUC  
\*\* \*mph  
\*\* \*%

Lead  
ST(mm)  
Slope(mV/s)

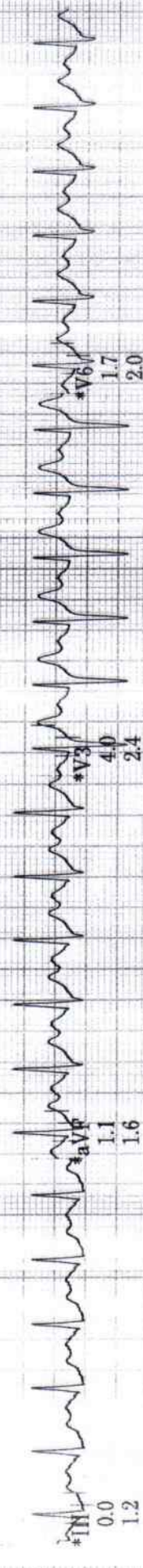
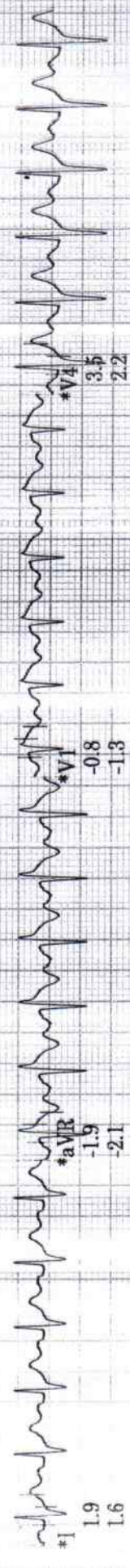

Raw Rhythm

150 Hz 25.0 mm/s 10.0 mm/mV A-H-S-HR 46

MAC55 009D

\* Computer Synthesized Rhythm

Bandu  
336107  
Mar-2023  
12:51:31

RECOVERY  
108bpm  
BP: 170/90  
3:00  
ST @ 10mm/mV  
80ms post J

BRUC  
\*\* 1mph  
\*\* %

Lead  
ST(mm)  
Slope(mV/s)

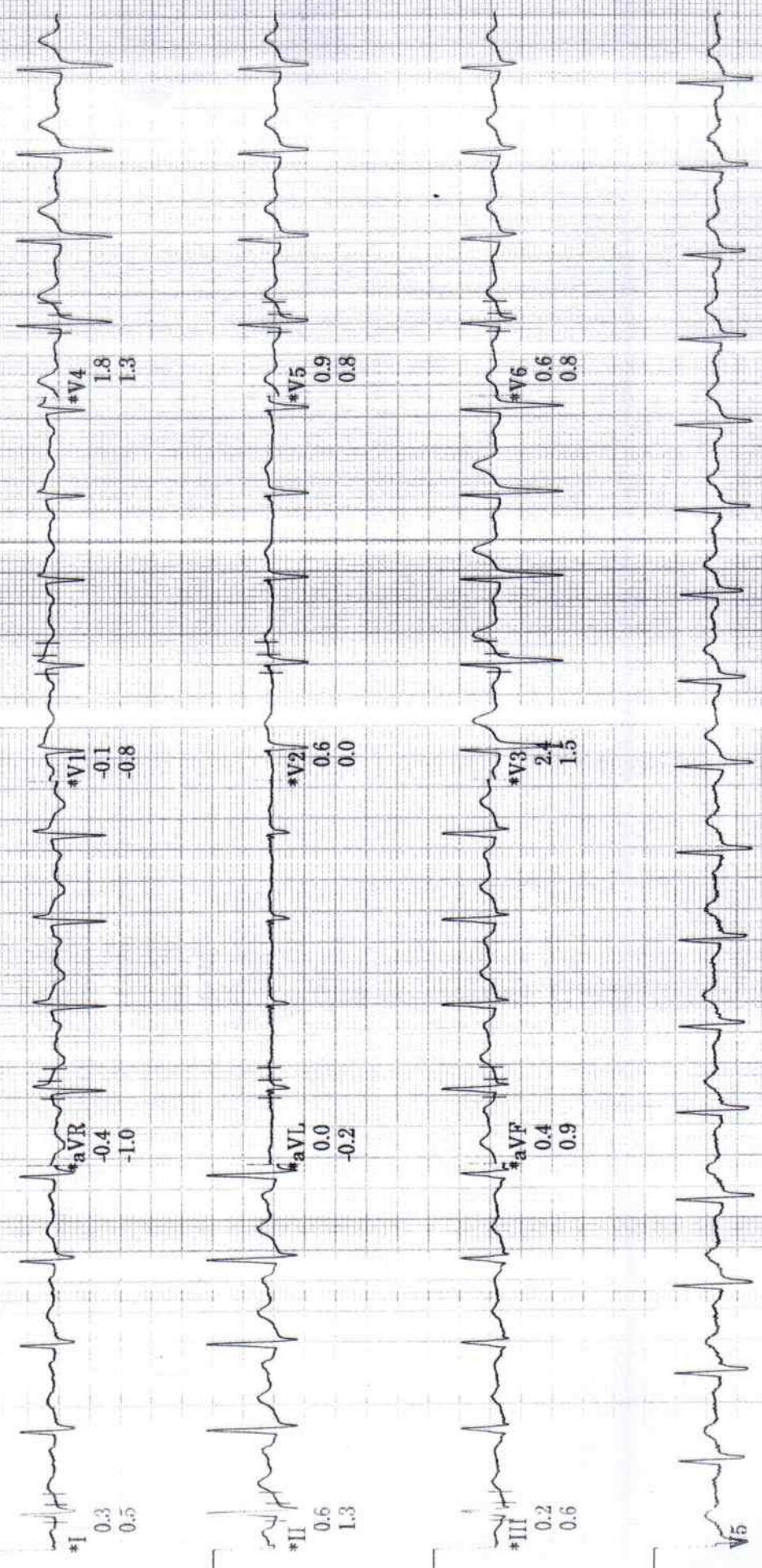

\* Computer Synthesized Rhythm

Raw Rhythm

150 Hz 25.0 mm/s 10.0 mm/mV A-H-S-HR 46 MAC55 009D