

Name : Mr. PRAKASH SAINI (28 /M)

Date : 14/04/2023

Address : RAMJI LAL, GOVINDGARTH,SIKRI ROAD, GOVIND GARTH,ALWAR  
RAJESTHAN-301604, AHMEDABAD, AHMEDABAD, GUJARAT, INDIA

Examined by: Dr .BHAWANA DAGA

UHID : AHCC.0000127983

Package : MEDIWHEEL-FULL BODY CHK-BELOW40-MALE

AHC No : AHCCA5064

## CHIEF COMPLAINTS

For corporate health checkup  
No specific complaints

## PRESENT KNOWN ILLNESS

No history of - Diabetes mellitus,  
Hypertension,  
Dyslipidemia, Thyroid  
disorder, Heart disease,  
Stroke, Asthma, COPD,  
Cancer, Impaired Glycemia

## DRUG ALLERGY

NO KNOWN ALLERGY

## SYSTEMIC REVIEW

**Cardiovascular system**  
- Nil Significant

## Past medical history

Do you have any - No  
allergies?  
Covid 19 - No

## Surgical history

Surgical history - Nil

## Immunization history

- Covid Dose1,Covid Dose2

## Personal history

Marital status - Married  
Diet - Vegetarian  
Alcohol - does not consume alcohol  
Smoking - No  
Chews tobacco - No  
Physical activity - Moderate

## Family history

Coronary artery - none  
disease  
Cancer - None

## PHYSICAL EXAMINATION

### General

General appearance - normal  
Height - 167  
Weight - 52.4  
BMI - 18.79  
Pallor - No  
Oedema - no

### Cardiovascular system

Heart rate (Per minute) - 62  
Rhythm - Regular  
Systolic(mm of Hg) - 106  
Diastolic(mm of Hg) - 78  
Heart sounds - S1S2+

### Respiratory system

Breath sounds - Normal vesicular breath  
sounds

### Abdomen

Organomegaly - No  
Tenderness - No

Printed By : BHAWANA DAGA

**URINE FOR ROUTINE EXAMINATION**

Test Name	Result	Unit	Level	Range
Specific Gravity	1.030			
Colour:	Pale-Yellow			
Transparency:	Clear			
pH	5			
Protein :	Nil			
Sugar:	Nil			
Blood:	Negative			
Ketone	Absent			
Bile Pigments:	Absent			
Urobilinogen	Normal	E.U./d L		
Nitrite	Negative			
Pus Cells	Nil		0-5	
RBC	Nil	/hpf	0-5/hpf	
Epithelial Cells	Nil			
Casts:	Absent			
Crystals:	Absent			

Basophils	00	%	●	0-1
Platelet Count (Impedance)	205000	/cu mm	●	150000-450000
MPV (Calculated)	7.8	fl	●	7-11
ERYTHROCYTE SEDIMENTATION RATE (ESR) (Automated/ optic-electronic)	06	mm/1st hr	●	0-15

**URINE GLUCOSE(POST PRANDIAL)**

Test Name	Result	Unit	Level	Range
Urine Glucose (Post Prandial)	Nil			

**BLOOD GROUPING AND TYPING (ABO and Rh)**

Test Name	Result	Unit	Level	Range
BLOOD GROUP:	B Positive			

**LFT (LIVER FUNCTION TEST)**

Test Name	Result	Unit	Level	Range
ALT(SGPT) - SERUM / PLASMA	18	U/L	●	0-50
ALKALINE PHOSPHATASE - SERUM/PLASMA	66	U/L	●	Adult(Male): 40 - 129
AST (SGOT) - SERUM	17	U/L	●	> 1 year Male : <40
Total Bilirubin	0.373	mg/dL	●	0.300-1.200
Direct Bilirubin	0.156	mg/dL	●	Upto 0.3 mg/dl

**COMPLETE BLOOD COUNT WITH ESR**

Test Name	Result	Unit	Level	Range
Hemoglobin (Photometric Measurement)	13.7	gm%	●	13.0-17.0
Packed cell volume(Calculated)	41.4	%	●	40-50
RBC COUNT (Impedance)	4.67	Million/ul	●	4.5-5.9
MCV (From RBC Histogram)	88.7	fl	●	80-100
MCH(Calculated)	29.4	pg	●	27-32
MCHC(Calculated)	33.1	%	●	31-36
RDW(Calculated)	13.1	%	●	11.5-14.5
WBC Count (Impedance)	5400	/cu mm	●	4000-11000
Neutrophils	49	%	●	40-75
Lymphocytes	41 *	%	●	20-40
Monocytes	06	%	●	2-10
Eosinophils	04	%	●	01-06

● Within Normal Range    ● Borderline High/Low    ● Out of Range

Indirect Bilirubin	0.22	mg/dL	●	1 Day ≤5.1 mg/dL 2 Days ≤7.2 mg/dL 3-5 Days ≤10.3 mg/dL 6-7 Days ≤8.4 mg/dL 8-9 Days ≤6.5 mg/dL 10-11 Days ≤4.6 mg/dL 12-13 Days ≤2.7 mg/dL 14 Days - 9 Years 0.2-0.8 mg/dL 10-19 Years 0.2-1.1 mg/dL ≥20 Years 0.2-1.2 mg/dL
--------------------	------	-------	---	---

**GLYCOSYLATED HEMOGLOBIN (HBA1C) - WHOLE BLOOD**

Test Name	Result	Unit	Level	Range
Glycosylated Hemoglobin (HbA1c)	5.63	%	●	Normal < 5.7  %Increased risk for Diabetes 5.7 - 6.4%  Diabetes >= 6.5%  Monitoring criteria for Diabetes Mellitus <7.0 : Well Controlled Diabetes 7.1 – 8.0 : Unsatisfactory Control > 8.0 : Poor Control & Needs Immediate Treatment

**CREATININE - SERUM / PLASMA**

Test Name	Result	Unit	Level	Range
CREATININE - SERUM / PLASMA	0.78	mg/dL	●	Adult Male: 0.6 - 1.3

**LFT (LIVER FUNCTION TEST)**

Test Name	Result	Unit	Level	Range
GGTP: GAMMA GLUTAMYL TRANSPEPTIDASE - SERUM	12	U/L	●	Male : 10 - 71 Female : 6 - 42

Mean Blood Sugar 115

**LFT (LIVER FUNCTION TEST)**

Test Name	Result	Unit	Level	Range
PROTEIN TOTAL - SERUM / PLASMA	7.15	g/dL	●	6.00-8.00
ALBUMIN - SERUM	4.73	g/dL	●	Adult(18 - 60 Yr): 3.5 - 5.2
Globulin-Serum/Plasma	2.4		●	2.20-4.20
A/G ratio	2.00		●	1.00-2.00

**GLUCOSE - SERUM / PLASMA (FASTING)**

Test Name	Result	Unit	Level	Range
Glucose - Plasma (Fasting)	108 *	mg/dL	●	70 - 100 : Normal 100 - 125 : Impaired Glucose Tolerance ≥ 126 : Diabetes Mellitus

**THYROID PROFILE (T3,T4 AND TSH)**

Test Name	Result	Unit	Level	Range
TOTAL T3: TRI IODOTHYRONINE - SERUM	1.0	ng/mL	●	0.8 - 2.0
TOTAL T4: THYROXINE - SERUM	9.19 *	ug/dL	●	5.1 - 14.1

**GLUCOSE - SERUM / PLASMA (POST PRANDIAL) - PPBS**

Test Name	Result	Unit	Level	Range
Glucose - Plasma (Post Prandial)	118	mg/dL	●	70-140

● Within Normal Range    ● Borderline High/Low    ● Out of Range

TSH: THYROID STIMULATING HORMONE - SERUM

2.28 µIU/mL ● 14-120 years : 0.27 - 4.20

C/H RATIO 4.7 \* ● 0-4.5

**USG WHOLE ABDOMEN**

Liver appears normal in size and shows uniform normal echotexture. No evidence of focal or diffuse pathology seen. Intra and extra hepatic biliary radicals are not dilated. Portal vein is normal in caliber. Intrahepatic portal radicals appear normal.

Gall bladder appears normal with no evidence of calculus. Wall thickness appears normal. No evidence of pericholecystic collection. Visualized pancreas appear normal in size and echotexture. No focal lesions identified. Visualize pancreatic duct appears normal in caliber.

Spleen is normal in size and shows uniform echotexture.

Both kidneys are normal in size and show normal echopattern with good corticomedullary differentiation. Cortical outlines appear smooth. No evidence of calculi. Pelvicalyceal system on both sides appears normal.

No evidence of ascites or significant lymphadenopathy. Visualized bowel loops are unremarkable.

Urinary bladder is normal in contour and outline. Wall thickness appears normal. No evidence of any intraluminal pathology seen. Prostate (volume 19 cc) is normal in size and echopattern.

**IMPRESSION:**

No significant abnormality.

**X-RAY CHEST PA**

Fibronodular opacities seen in right upper zone with right apical pleural thickening. Further investigations suggested to rule out koch's etiology/sequalae.

**URIC ACID - SERUM**

Test Name	Result	Unit	Level	Range
URIC ACID - SERUM	5.3	mg/dL	●	Male : 3.4-7.0 Female : 2.4-5.7

**BUN (BLOOD UREA NITROGEN)**

Test Name	Result	Unit	Level	Range
BUN (BLOOD UREA NITROGEN)	9	mg/dL	●	6-20
UREA - SERUM / PLASMA	19	mg/dL	●	15 - 50

**LIPID PROFILE - SERUM**

Test Name	Result	Unit	Level	Range
Total Cholesterol	155	mg/dl	●	0 - 200 : Desirable 200 - 240 : Borderline High 240 - 280 : High > 280 : Very High
Triglycerides - Serum	150	mg/dL	●	0-150
HDL CHOLESTEROL - SERUM / PLASMA (Direct Enzymatic Colorimetric)	33 *	mg/dL	●	< 40 : Major risk factor for heart disease 40 - 59 : The higher The better. >=60 : Considered protective against heart disease
LDL Cholesterol (Direct LDL)	90	mg/dL	●	100 : Optimal 100-129 : Near Optimal 130-159 : Borderline High 160-189 : High >=190 : Very High
VLDL CHOLESTEROL	30		●	< 40 mg/dl

● Within Normal Range    ● Borderline High/Low    ● Out of Range

**INVESTIGATIONS NOT DONE / NOT YET REPORTED / NOT PART OF PACKAGE(LAB,RADIOLOGY & CARDIOLOGY)**

**Haematology**

STOOL ROUTINE

URINE GLUCOSE(FASTING)

**CARDIOLOGY**

ECHO/TMT

ECG



Within Normal Range



Borderline High/Low



Out of Range

### Executive Summary

 ALL PHYSICAL FINDINGS ARE WNL.

### Wellness Prescription

#### Advice On Diet :-

 LOW CARB DIET.

#### Advice On Physical Activity :-

 REGULAR EXERCISE.

Printed By : BHAWANA DAGA



**Note :-** The Health Check-up examinations and routine investigations have certain limitations and may not be able to detect all the diseases. Any new or persisting symptoms should be brought to the attention of the Consulting Physician. Additional tests, consultations and follow up may be required in some cases.



Organization is Accredited  
by Joint Commission International



DEPARTMENT OF HAEMATOLOGY

--

Name : Mr. PRAKASH SAINI Age : 28Yr 10Mth 28Days Gender : Male  
 UHID : AHCC.0000127983 / AHCCAH5064 W/BN/RefNo : AHC  
 SIN \LRN : 3914541 \ 1674015  
 Specimen : Whole Blood ( EDTA )  
 Ref Doctor : DR. MHC



Collected on : 14-APR-2023 08:57:47 AM Received on : 14-APR-2023 09:24:23 AM Reported on : 14-APR-2023 10:33:21 AM

MEDIWHEEL-FULL BODY CHK-BELOW40-MALE

TEST NAME	RESULT	BIOLOGICAL REFERENCE INTERVALS	UNITS
<b>COMPLETE BLOOD COUNT WITH ESR</b>			
Hemoglobin (Photometric Measurement)	13.7	13.0 - 17.0	gm%
Packed cell volume(Calculated)	41.4	40 - 50	%
RBC COUNT (Impedance)	4.67	4.5 - 5.9	Million/ul
MCV (From RBC Histogram)	88.7	80 - 100	fl
MCH(Calculated)	29.4	27 - 32	pg
MCHC(Calculated)	33.1	31 - 36	%
RDW(Calculated)	13.1	11.5 - 14.5	%
WBC Count (Impedance)	5400	4000 - 11000	/cu mm
<b>Differential Count (VCS Technology and Microscopy)</b>			
Neutrophils	49	40 - 75	%
Lymphocytes	41 *	20 - 40	%
Monocytes	06	2 - 10	%
Eosinophils	04	01 - 06	%
Basophils	00	0 - 1	%
Platelet Count (Impedance)	205000	150000 - 450000	/cu mm
MPV (Calculated)	7.8	7 - 11	fl
<b>PERIPHERAL SMEAR(Microscopy)</b>			
ERYTHROCYTE SEDIMENTATION RATE (ESR) (Automated/ optic-electronic)	06	0 - 15	mm/1st hr

For Enquiry/Appointments Contact +91 76988 15003 / +91 79 66701880

**Apollo Hospitals International Limited**  
 Plot No.-1A, Bhat, GIDC, Gandhinagar, Gujarat - 382428, India.  
 Phone : +91 79 66701800 | Fax No. : +91 79 66701843  
 E-mail : info@apolloahd.com | www.ahmedabad.apollohospitals.com

**Apollo Hospitals - City Centre (NON NABH-JCI)**  
 1, TulsiBaag Society, Nr. Parimal Garden, Ahmedabad.  
 Phone : +91 79 66305600 / 01 or +91 76988 15148  
 E-mail : infoahcc@apolloahd.com

**Regd. Office**  
 19, Bishop Gardens, R.A. Puram, Chennai - 600 028  
 CIN No. : U85110TN1997PLC039016 | GSTIn : 24AABCA4150H2Z5  
 For online appointment : www.askapollo.com



For online appointment : www.askapollo.com  
 Keep the records carefully and bring them along during your next visit to our Hospital

The Emergency Specialist  
 Saving time. Saving lives.



Organization is Accredited  
by Joint Commission International



DEPARTMENT OF HAEMATOLOGY

--

Name : Mr. PRAKASH SAINI Age : 28Yr 10Mth 28Days Gender : Male  
 UHID : AHCC.0000127983 / AHCCAH5064 W/BNo/RefNo : AHC  
 SIN ILRN : 3914541 \ 1674015  
 Specimen : Whole Blood ( EDTA )  
 Ref Doctor : DR. MHC



Collected on : 14-APR-2023 08:57:47 AM Received on : 14-APR-2023 09:24:23 AM Reported on : 14-APR-2023 10:33:21 AM

Comments : 14/04/2023

Report Status:Final

\* END OF REPORT \*

CHECKED BY : 1010616  
717880

First Report Printed On : 14-APR-2023 02:56:29 PM  
Printed On : 14-APR-2023 05:50:09 PM

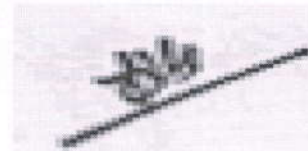

Dr.HARDIK KOSHTI  
MD PATHOLOGY,  
CONSULTANT

Page 2 of 2

For Enquiry/Appointments Contact +91 76988 15003 / +91 79 66701880

**Apollo Hospitals International Limited**  
Plot No.-1A, Bhat, GIDC, Gandhinagar, Gujarat - 382428, India.  
Phone : +91 79 66701800 | Fax No. : +91 79 66701843  
E-mail : info@apolloahd.com | www.ahmedabad.apollohospitals.com

**Apollo Hospitals - City Centre** (NON NABH-JCI)  
1, Tulsibaug Society, Nr. Parimal Garden, Ahmedabad.  
Phone : +91 79 66305800 / 01 or +91 76988 15148  
E-mail : infoahcc@apolloahd.com

**Regd. Office**  
19, Bishop Gardens, R.A. Puram, Chennai - 600 028  
CIN No. : U85110TN1997PLC039016 | GSTIn : 24AABCA4150H225  
For online appointment : www.askapollo.com



For online appointment : www.askapollo.com  
Keep the records carefully and bring them along during your next visit to our Hospital

Saving time. Saving lives.





Organization is Accredited  
by Joint Commission International



DEPARTMENT OF BIOCHEMISTRY AND IMMUNOLOGY

--

Name : Mr. PRAKASH SAINI Age : 28Yr 10Mth 28Days Gender : Male  
 UHID : AHCC.0000127983 / AHCCA5064 W/BNo/RefNo : AHC  
 SIN \ LRN : 3914550 \ 3914543 \ 3914544 \ 3914542 \  
 Specimen : 1674015 Whole blood  
 Ref Doctor : DR. MHC



Collected on : 14-APR-2023 08:57:47 AM Received on : 14-APR-2023 09:28:51 AM Reported on : 14-APR-2023 11:25:01 AM

MEDIWHEEL-FULL BODY CHK-BELOW40-MALE

TEST NAME	RESULT	BIOLOGICAL REFERENCE INTERVALS	UNITS
GLUCOSE - SERUM / PLASMA (FASTING) (Hexokinase)	108 *	70 - 100 : Normal 100 - 125 : Impaired Glucose Tolerance >= 126 : Diabetes Mellitus	mg/dL
GLYCOSYLATED HEMOGLOBIN (HBA1C) - WHOLE BLOOD (Immunoturbidimetric)	5.63	Normal < 5.7%  Increased risk for Diabetes 5.7 - 6.4%  Diabetes >= 6.5%  Monitoring criteria for Diabetes Mellitus <7.0 : Well Controlled Diabetes 7.1 - 8.0 : Unsatisfactory Control > 8.0 : Poor Control & Needs Immediate Treatment	%
Mean Blood Sugar	115		
ALT(SGPT) - SERUM / PLASMA (UV without P5P)	18	Adult Male : < 45	U/L
ALKALINE PHOSPHATASE - SERUM/PLASMA (PNP AMP BUFFER)	66	Adult(Male): 40 - 129	U/L

For Enquiry/Appointments Contact +91 76988 15003 / +91 79 66701880.

Apollo Hospitals International Limited  
 Plot No.-1A, Bhat, GIDC, Gandhinagar, Gujarat - 382428, India.  
 Phone : +91 79 66701800 | Fax No. : +91 79 66701843  
 E-mail : info@apolloahd.com | www.ahmedabad.apollohospitals.com

Apollo Hospitals - City Centre (NDR NASH-JCI)  
 1, Tulsibaug Society, Nr. Panmal Garden, Ahmedabad.  
 Phone : +91 79 66305800 / 01 or +91 76988 15148  
 E-mail : infoahcc@apolloahd.com

Regd. Office  
 19, Bishop Gardens, R.A. Puram, Chennai - 600 028  
 CIN No. : U85110TN1997PLC039016 | GSTin : 24AABCA4150H225  
 For online appointment : www.askapollo.com

The Emergency Specialist



Saving time. Saving lives.

For online appointment : www.askapollo.com  
 Keep the records carefully and bring them along during your next visit to our Hospital



Organization is Accredited  
by Joint Commission International



DEPARTMENT OF BIOCHEMISTRY AND IMMUNOLOGY

--

Name : Mr. PRAKASH SAINI Age : 28Yr 10Mth 28Days Gender : Male  
 UHID : AHCC.0000127983 / AHCCA5064 W/BNo/RefNo : AHC  
 SIN \ LRN : 3914550 \ 3914543 \ 3914544 \ 3914542 \  
 Specimen : 1674015 Whole blood  
 Ref Doctor : DR. MHC



Collected on : 14-APR-2023 08:57:47 AM Received on : 14-APR-2023 09:28:51 AM Reported on : 14-APR-2023 11:25:01 AM

AST (SGOT) - SERUM (UV without P5P)	17	> 1 year Male : <40	U/L
BILIRUBIN (DIRECT/INDIRECT/TOTAL) - SERUM (Diazotization)			
Bilirubin Total	0.373	0-1 days : 0 - 6mg/dl 1-2 days : 0 - 8mg/dl 2-5 days : 0 - 12mg/dl 5days - 4 months : 0.3 - 1.2mg/dl >4 months : 0.3-1.2 mg/dl	mg/dL
Direct Bilirubin	0.156	Upto 0.3 mg/dl	mg/dL
Indirect Bilirubin	0.22	1 Day ≤5.1 mg/dL 2 Days ≤7.2 mg/dL 3-5 Days ≤10.3 mg/dL 6-7 Days ≤8.4 mg/dL 8-9 Days ≤6.5 mg/dL 10-11 Days ≤4.6 mg/dL 12-13 Days ≤2.7 mg/dL 14 Days - 9 Years 0.2-0.8 mg/dL 10-19 Years 0.2-1.1 mg/dL ≥20 Years 0.2-1.2 mg/dL	mg/dL
CREATININE - SERUM / PLASMA (Alkaline picrate - kinetic rate blanked)	0.78	Adult Male: 0.6 - 1.3	mg/dL
GGTP: GAMMA GLUTAMYL TRANSPEPTIDASE - SERUM (IFCC)	12	Male : 10 - 71 Female : 6 - 42	U/L

For Enquiry/Appointments Contact +91 76988 15003 / +91 79 66701880.

Apollo Hospitals International Limited  
 Plot No.-1A, Bhat, GIDC, Gandhinagar, Gujarat - 382428, India.  
 Phone : +91 79 66701800 | Fax No. : +91 79 66701843  
 E-mail : info@apolloahd.com | www.ahmedabad.apollohospitals.com

Apollo Hospitals - City Centre (INOR NABH-JCI)  
 1, Tulsibaug Society, Nr. Parimal Garden, Ahmedabad.  
 Phone : +91 79 66305800 / 01 or +91 76988 15148  
 E-mail : infoahcc@apolloahd.com

Regd. Office  
 19, Bishop Gardens, R.A. Puram, Chennai - 600 028  
 CIN No. : U85110TN1997PLC039016 | GSTin : 24AABCA4150H225  
 For online appointment : www.askapollo.com



For online appointment : www.askapollo.com  
 Keep the records carefully and bring them along during your next visit to our Hospital



Organization is Accredited  
by Joint Commission International



DEPARTMENT OF BIOCHEMISTRY AND IMMUNOLOGY

Name : Mr. PRAKASH SAINI Age : 28Yr 10Mth 28Days Gender : Male  
 UHID : AHCC.0000127983 / AHCCAH5064 W/BNo/RefNo : AHC  
 SIN \ LRN : 3914550 \ 3914543 \ 3914544 \ 3914542 \  
 Specimen : 1674015 Whole blood  
 Ref Doctor : DR. MHC



Collected on : 14-APR-2023 08:57:47 AM Received on : 14-APR-2023 09:28:51 AM Reported on : 14-APR-2023 11:25:01 AM

PROTEIN TOTAL - SERUM / PLASMA (Biuret)	7.15	>2 Year: 6.0 - 8.0	g/dL
ALBUMIN - SERUM	4.73	Adult(18 - 60 Yr): 3.5 - 5.2	g/dL
Globulin-Serum/Plasma	2.4	2.2 - 4.2	
A/G ratio	2.00	1.00 - 2.00	
TOTAL T3: TRI IODOTHYRONINE - SERUM (Electrochemiluminescence:ECLIA)	1.0	0.8 - 2.0	ng/mL
TOTAL T4: THYROXINE - SERUM (Electrochemiluminescence:ECLIA)	9.19 *	5.1 - 14.1	ug/dL
TSH: THYROID STIMULATING HORMONE - SERUM (Electrochemiluminescence:ECLIA)	2.28	14-120 years : 0.27 - 4.20	µIU/mL
URIC ACID - SERUM (Uricase, colorimetric)	5.3	Male : 3.4-7.0 Female : 2.4-5.7	mg/dL
BUN (BLOOD UREA NITROGEN) (Histology)	9	Adult : 6 - 20	mg/dL
UREA - SERUM / PLASMA	19	15 - 50	mg/dL



Organization is Accredited  
by Joint Commission International



DEPARTMENT OF BIOCHEMISTRY AND IMMUNOLOGY

--

Name : Mr. PRAKASH SAINI Age : 28Yr 10Mth 28Days Gender : Male  
 UHID : AHCC.0000127983 / AHCCAH5064 W/BNo/RefNo : AHC  
 SIN \ LRN : 3914550 \ 3914543 \ 3914544 \ 3914542 \  
 Specimen : 1674015 Whole blood  
 Ref Doctor : DR. MHC



Collected on : 14-APR-2023 08:57:47 AM Received on : 14-APR-2023 09:28:51 AM Reported on : 14-APR-2023 11:25:01 AM

LIPID PROFILE - SERUM

TOTAL CHOLESTEROL (CHOD POD)	155	0 - 200 : Desirable 200 - 240 : Borderline High 240 - 280 : High > 280 : Very High	mg/dl
TRIGLYCERIDES - SERUM (Enzymatic Endpoint)	150	Normal: <150 High: 150 - 199 Hypertriglyceridemic: 200 - 499 Very High: >=500	mg/dL
HDL CHOLESTEROL - SERUM / PLASMA (Direct Enzymatic Colorimetric)	33 *	< 40 : Major risk factor for heart disease 40 - 59 : The higher The better. >=60 : Considered protective against heart disease	mg/dL
LDL CHOLESTEROL - SERUM / PLASMA (Direct LDL)	90	< 100 : Optimal 100-129 : Near Optimal 130-159 : Borderline High 160-189 : High >=190 : Very High	mg/dL
VLDL CHOLESTEROL (Calculated)	30	< 40 mg/dl	
C/H RATIO (Calculated)	4.7 *	&lt; 4.5	
GLUCOSE - SERUM / PLASMA (POST PRANDIAL) - PPBS (Hexokinase)			
GLUCOSE - SERUM / PLASMA (POST PRANDIAL)	118	70 - 140	mg/dL

For Enquiry/Appointments Contact +91 76988 15003 / +91 79 66701880

Apollo Hospitals International Limited  
Plot No.-1A, Bhat, GIDC, Gandhinagar, Gujarat - 382428, India.  
Phone : +91 79 66701800 | Fax No. : +91 79 66701843  
E-mail : info@apolloahd.com | www.ahmedabad.apollohospitals.com

Apollo Hospitals - City Centre (NON NABH-JCI)  
1, Tulsibaug Society, Nr. Parimal Garden, Ahmedabad.  
Phone : +91 79 66305800 / 01 or +91 76988 15148  
E-mail : infoahcc@apolloahd.com

Regd. Office  
19, Bishop Gardens, R.A. Puram, Chennai - 600 028  
CIN No. : U85110TN1997PLC039016 | GSTIn : 24AABCA4150H225  
For online appointment : www.askapollo.com





Organization is Accredited  
by Joint Commission International



DEPARTMENT OF BIOCHEMISTRY AND IMMUNOLOGY

--

Name : Mr. PRAKASH SAINI Age : 28Yr 10Mth 28Days Gender : Male  
 UHID : AHCC.0000127983 / AHCCAH5064 W/BNo/RefNo : AHC  
 SIN \ LRN : 3914550 \ 3914543 \ 3914544 \ 3914542 \  
 Specimen : 1674015 Whole blood  
 Ref Doctor : DR. MHC



Collected on : 14-APR-2023 08:57:47 AM Received on : 14-APR-2023 09:28:51 AM Reported on : 14-APR-2023 11:25:01 AM

14/04/2023

Report Status:Final

\* END OF REPORT \*

CHECKED BY 1010616  
717880



Printed On : 14-APR-2023 05:50:23 PM

Dr.HARDIK KOSHTI  
MD PATHOLOGY,  
CONSULTANT

Page 5 of 5

For Enquiry/Appointments Contact +91 76988 15003 / +91 79 66701880.

Apollo Hospitals International Limited  
Plot No.-1A, Bhat, GIDC, Gandhinagar, Gujarat - 382428, India.  
Phone : +91 79 66701800 | Fax No. : +91 79 66701843  
E-mail : info@apolloahd.com | www.ahmedabad.apollohospitals.com

Apollo Hospitals - City Centre (NON NABH-JCI)  
1, Tulsibaug Society, Nr. Parimal Garden, Ahmedabad.  
Phone : +91 79 66305800 / 01 or +91 76988 15148  
E-mail : infoahcc@apolloahd.com

Regd. Office  
19, Bishop Gardens, R.A. Puram, Chennai - 600 028  
CIN No. : U85110TN1997PLC039016 | GSTin : 24AABCA4150H2Z5  
For online appointment : www.askapallo.com



For online appointment : www.askapallo.com  
Keep the records carefully and bring them along during your next visit to our Hospital



Organization is Accredited  
by Joint Commission International



DEPARTMENT OF CLINICAL PATHOLOGY

--

Name : Mr. PRAKASH SAINI Age : 28Yr 10Mth 28Days Gender : Male  
 UHID : AHCC.0000127983 / AHCCAH5064 W/BNo/RefNo : AHC  
 SIN ILRN : 3914547 \ 3914545 \ 1674015  
 Specimen : Urine  
 Ref Doctor : DR. MHC

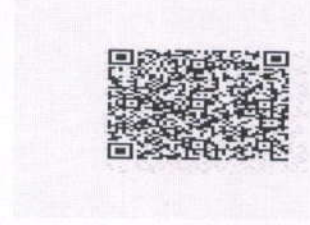

Collected on : 14-APR-2023 08:57:47 AM Received on : 14-APR-2023 09:29:01 AM Reported on : 14-APR-2023 02:22:23 PM

MEDIWHEEL-FULL BODY CHK-BELOW40-MALE

TEST NAME	RESULT	BIOLOGICAL REFERENCE INTERVALS	UNITS
<b>URINE FOR ROUTINE EXAMINATION : (Solubility Method)</b>			
<b>PHYSICAL EXAMINATION</b>			
Specific Gravity	1.030		
Colour:	Pale-Yellow		
Transparency:	Clear		
<b>CHEMICAL EXAMINATION</b>			
pH	5		
Protein :	Nil		
Sugar:	Nil		
Blood:	Negative		
Ketone	Absent		
Bile Pigments:	Absent		
Urobilinogen	Normal		E.U./dL
Nitrite	Negative		
<b>Cells:</b>			
Pus Cells	Nil	0-5/hpf	
RBC	Nil	0-5/hpf	/hpf
Epithelial Cells	Nil		
Casts:	Absent		
Crystals:	Absent		
<b>URINE GLUCOSE(POST PRANDIAL)</b>			
<b>\$ URINE GLUCOSE(POST PRANDIAL)</b>	Nil		

For Enquiry/Appointments Contact +91 76988 15003 / +91 79 66701880

**Apollo Hospitals International Limited**  
 Plot No. -1A, Bhat, GIDC, Gandhinagar, Gujarat - 382428, India.  
 Phone : +91 79 66701800 | Fax No. : +91 79 66701843  
 E-mail : info@apolloahd.com | www.ahmedabad.apollohospitals.com

**Apollo Hospitals - City Centre** (NON NABH-JCI)  
 1, TulsiBaag Society, Nr. Parimal Garden, Ahmedabad.  
 Phone : +91 79 66305800 / 01 or +91 76988 15148  
 E-mail : infoahcc@apolloahd.com

**Regd. Office**  
 19, Bishop Gardens, R.A. Puram, Chennai - 600 028  
 CIN No. : U85110TN1997PLC039016 | GSTin : 24AABCA4150H225  
 For online appointment : www.askapollo.com



For online appointment : www.askapollo.com  
 Keep the records carefully and bring them along during your next visit to our Hospital



Organization is Accredited  
by Joint Commission International



DEPARTMENT OF CLINICAL PATHOLOGY

Name : Mr. PRAKASH SAINI  
 Age : 28Yr 10Mth 28Days Gender : Male  
 UHID : AHCC.0000127983 / AHCCAH5064  
 W/BNo/RefNo : AHC  
 SIN ILRN : 3914547 \ 3914545 \ 1674015  
 Specimen : Urine  
 Ref Doctor : DR. MHC

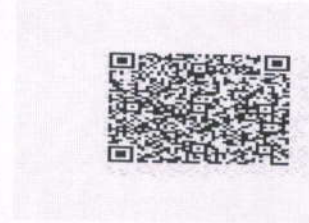

Collected on : 14-APR-2023 08:57:47 AM Received on : 14-APR-2023 09:29:01 AM Reported on : 14-APR-2023 02:22:23 PM

\*14/04/2023

Report Status:Final

\* END OF REPORT \*

CHECKED BY : 1060162  
717880

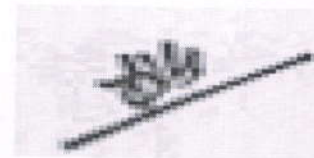

Printed On : 14-APR-2023 05:50:58 PM

Dr.HARDIK KOSHTI  
MD PATHOLOGY,  
CONSULTANT



Organization is Accredited  
by Joint Commission International



DEPARTMENT OF BLOOD BANK

Name : Mr. PRAKASH SAINI  
 Age : 28Yr 10Mth 28Days Gender : Male  
 UHID : AHCC.0000127983 / AHCCA5064  
 W/BNo/RefNo : AHC  
 SIN \LRN : 3914549 \ 1674015  
 Specimen : Blood  
 Ref Doctor : DR. BHAWANA DAGA

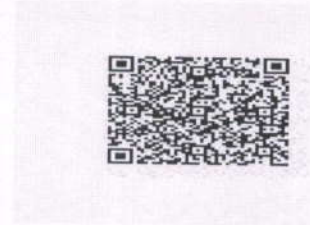

Collected on : 14-APR-2023 08:57:47 AM Received on : 14-APR-2023 03:49:55 PM Reported on : 14-APR-2023 05:32:29 PM

**MEDIWHEEL-FULL BODY CHK-BELOW40-MALE**

TEST NAME	RESULT
BLOOD GROUPING AND TYPING (ABO and Rh)	
BLOOD GROUP:	B Positive
Report Status:Final	

\* END OF REPORT \*

CHECKED BY : 1012969  
717844



Printed On : 15-APR-2023 12:56:00 PM

Dr.SANJAY GUPTA  
MBBS, DIHBT,  
CONSULTANT, BLOOD BANK

For Enquiry/Appointments Contact +91 76988 15003 / +91 79 66701880

**Apollo Hospitals International Limited**  
Plot No.-1A, Bhat, GIDC, Gandhinagar, Gujarat - 382428, India.  
Phone : +91 79 66701800 | Fax No. : +91 79 66701843  
E-mail : info@apolloahd.com | www.ahmedabad.apollohospitals.com

**Apollo Hospitals - City Centre (NON NABH-IC)**  
1, TulsiBaug Society, Nr. Parimal Garden, Ahmedabad  
Phone : +91 79 66305800 / 01 or +91 76988 15148  
E-mail : infoahcc@apolloahd.com

**Regd. Office**  
19, Bishop Gardens, R.A. Puram, Chennai - 600 028  
CIN No. : U85110TN1997PLC039016 | GSTIn : 24AAABCA4150H225  
For online appointment : www.askapollo.com

The Emergency Specialist



Saving time. Saving lives.

For online appointment : www.askapollo.com  
Keep the records carefully and bring them along during your next visit to our Hospital



EYE CHECK UP

NAME Mrs Poolesh Saini

Date 14/04/23  
287m

VA 6/6  
6/6

BCVA(Distance & Near)

RE plus 6/6  
LE plus 6/6

Colour Vision Normal

Advice:

Anterior Segment

Fundus

Advice:



Diagnosis

Checked By

AHCC.0000127983  
MR. PRAKASH SAINI  
Age: 28 Year(s) Year(s)/Male  
14 Apr 2023 8:35:49 AM



# ELECTROCARDIOGRAM REPORT

Name: \_\_\_\_\_ Age/Sex: \_\_\_\_\_ Date: \_\_\_\_\_  
Ref. By: \_\_\_\_\_ ECG No. \_\_\_\_\_ UHID/IP: \_\_\_\_\_

Referral Diagnosis: \_\_\_\_\_

Atria - Rate: \_\_\_\_\_

Rhythm: \_\_\_\_\_

Axis: \_\_\_\_\_

PR Interval: \_\_\_\_\_

P Wave: \_\_\_\_\_

Voltage: \_\_\_\_\_

Q Wave: \_\_\_\_\_

S-T Changes: \_\_\_\_\_

Final Impression: \_\_\_\_\_

Reported By: \_\_\_\_\_

Ventricular Rate: \_\_\_\_\_

QTc: \_\_\_\_\_

QRS: \_\_\_\_\_

	V <sub>4R</sub>	V <sub>1</sub>	V <sub>2</sub>	V <sub>5</sub>	V <sub>6</sub>
R/S					



*NSR/wm*

**\*Caution:** Please get the ECG photocopied for future reference.

Copy ID:

Name:

Sex: cm kg

Birth date: / mmHg

years

1100 Sinus rhythm  
9110 \*\* normal ECG \*\*

Medication:

Symptoms:

History:

Vent. rate

PR int

QRS dur

QT/QTc (E) int

P/QRS/T axis

RV5/SV1 amp

RV5+SV1 amp

60 bpm  
138 ms  
82 ms  
378/379 ms  
77/76/67 °  
1.71/1.12 mV  
2.83 mV

AHCC.0000127983  
MR. PRAKASH SAINI  
Age: 28 Year(s) Male  
14 Apr 2023 8:35:49 AM



Unconfirmed Report  
Reviewed by:

10 mm/mV

10 mm/mV

10 mm/mV 25 mm/s Filter: H50 D 35 Hz 10 mm/mV

10 mm/mV

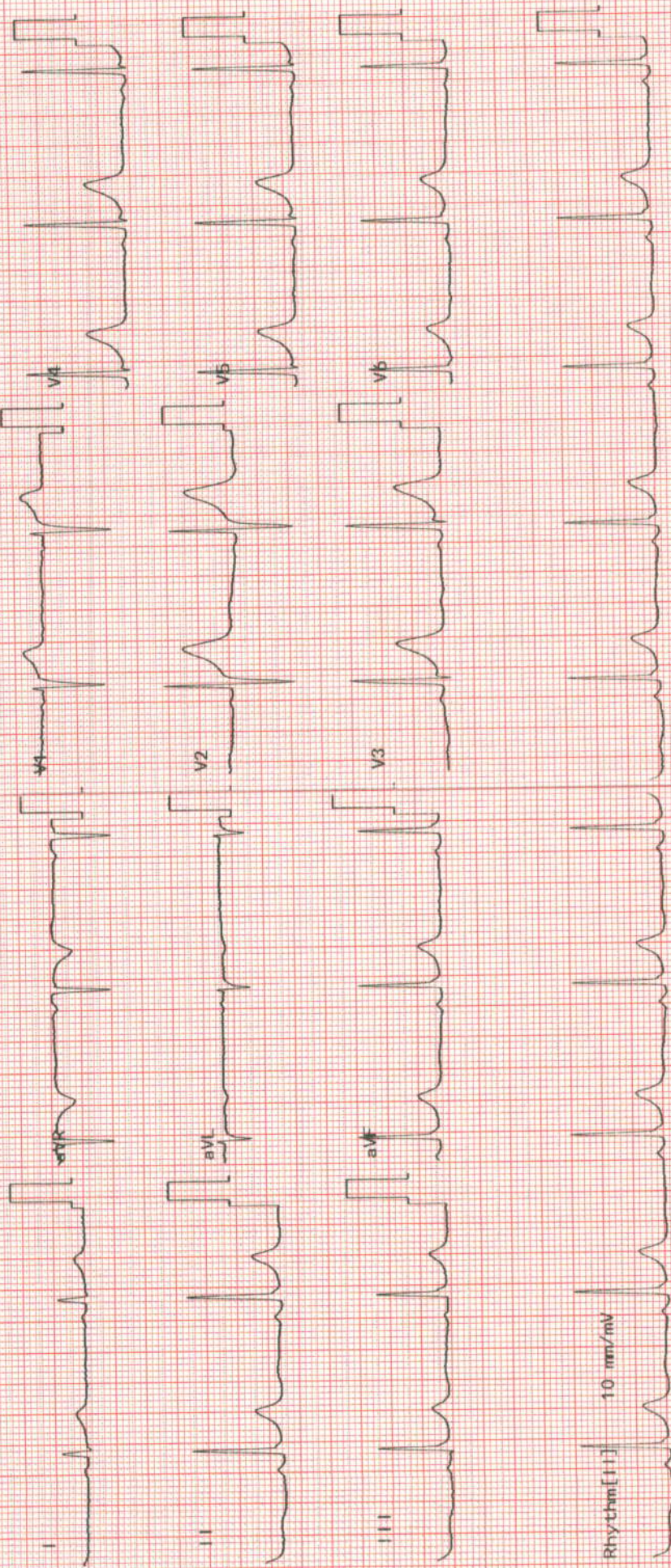



AHCC.0000127983  
 MR. PRAKASH SAINI  
 Age: 28 Year(s) Year(s)/Male  
 14 Apr 2023 8:35:49 AM



## DENTISTRY

Name : ..... Date : 14/04/23 Unit No. : .....

Occupation : ..... Ref. Physician : .....

Age : ..... Sex :  Male  Female

Copies to : .....

### DENTAL RECORD

#### ALLERGIES :

PAIN : Score (0-10) \_\_\_\_\_ Location : \_\_\_\_\_ Character : \_\_\_\_\_

DENTAL CLEANING HABIT

<input checked="" type="checkbox"/> Once	<input type="checkbox"/> Twice	<input type="checkbox"/> Occasionally
<input checked="" type="checkbox"/> Brush	<input type="checkbox"/> Finger	<input type="checkbox"/> Stick
<input checked="" type="checkbox"/> Tooth Paste	<input type="checkbox"/> Powder	<input type="checkbox"/> Any other
		<input type="checkbox"/> Any other

DO THE GUMS BLEED WHEN YOU BRUSH YOUR TEETH?  Yes  No

ARE YOUR TEETH SENSITIVE TO HEAT / COLD?  Yes  No

ORAL HYGIENE  Good  Fair  Poor

ORAL TISSUE EXAMINATION	PERIODONTAL EXAMINATION	OCCLUSION
NORMAL FINDINGS IN DISEASE	MILD MOD SEV	CLASS I II III
		CROSSBITE
Lips :	Gingivitis <input checked="" type="checkbox"/> <input type="checkbox"/> <input type="checkbox"/>	Hypoplasia
Cheeks :	Calculus <input checked="" type="checkbox"/> <input type="checkbox"/> <input type="checkbox"/>	Impaction
Tongue :	Recession <input type="checkbox"/> <input type="checkbox"/> <input type="checkbox"/>	Non-vital
Floor of the mouth :	Periodontal Pockets <input type="checkbox"/> <input type="checkbox"/> <input type="checkbox"/>	Fracture
Palate :	Attrition <input type="checkbox"/> <input type="checkbox"/> <input type="checkbox"/>	Abcess
Tonsilar Area :	Erosion <input type="checkbox"/> <input type="checkbox"/> <input type="checkbox"/>	Ulcers
Any other :	Mobility <input type="checkbox"/> <input type="checkbox"/> <input type="checkbox"/>	Caries
		Missing Teeth
		Supernumerary
		Others

PRESENT COMPLAINT :

PRE-MEDICAL HISTORY:  DM  HTN  Thyroid  Acidity  Pregnancy  
 Anticoagulant  Under Drug Therapy



Organization is Accredited  
by Joint Commission International



**DEPARTMENT OF RADIOLOGY AND IMAGING SCIENCES**

**Patient Details :** Mr. PRAKASH SAINI | Male | 28Yr 10Mth 28Days  
**UHID :** AHCC.0000127983      **Patient Location:** AHC  
**Patient Identifier:** AHCCA5064        
**DRN :** 123049675      **Completed on :** 14-APR-2023 09:52  
**Ref Doctor :** DR. MHC

**X-RAY CHEST PA**

**FINDINGS :**

Fibronodular opacities seen in right upper zone with right apical pleural thickening

No evidence of consolidation or collapse left side.  
 Bilateral hilar shadows appear normal. Trachea and major bronchi appear normal.  
 Cardiothoracic ratio is normal.  
 Both costophrenic angles are clear. Domes of diaphragm are well delineated.  
 Visualized bony thorax appear normal.

**IMPRESSION**

Fibronodular opacities seen in right upper zone with right apical pleural thickening.  
 Further investigations suggested to rule out koch's etiology/sequalae.

— END OF THE REPORT —

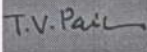

TIRTH VINAYKUMAR PARIKH



Organization is Accredited  
by Joint Commission International



**DEPARTMENT OF RADIOLOGY AND IMAGING SCIENCES**

**Patient Details** : Mr. PRAKASH SAINI | Male | 28Yr 10Mth 28Days  
**UHID** : AHCC.0000127983 **Patient Location:** AHC  
**Patient Identifier:** AHCCA5064   
**DRN** : 223020754 **Completed on :** 14-APR-2023 09:25  
**Ref Doctor** : DR. MHC

**USG WHOLE ABDOMEN**

**IMPRESSION**

Liver appears normal in size and shows uniform normal echotexture. No evidence of focal or diffuse pathology seen. Intra and extra hepatic biliary radicals are not dilated. Portal vein is normal in caliber. Intrahepatic portal radicals appear normal.

Gall bladder appears normal with no evidence of calculus. Wall thickness appears normal. No evidence of pericholecystic collection.

Visualized pancreas appear normal in size and echotexture. No focal lesions identified. Visualize pancreatic duct appears normal in caliber.

Spleen is normal in size and shows uniform echotexture.

Both kidneys are normal in size and show normal echopattern with good corticomedullary differentiation. Cortical outlines appear smooth. No evidence of calculi. Pelvicalyceal system on both sides appears normal.

No evidence of ascites or significant lymphadenopathy. Visualized bowel loops are unremarkable.

Urinary bladder is normal in contour and outline. Wall thickness appears normal. No evidence of any intraluminal pathology seen.

Prostate (volume 19 cc) is normal in size and echopattern.

**IMPRESSION:**

No significant abnormality.



Organization is Accredited  
by Joint Commission International



Mr. PRAKASH SAINI

AHCC.0000127983

AHCCA5064

**USG WHOLE ABDOMEN**

— END OF THE REPORT —

*T.V. Pail*

TIRTH VINAYKUMAR PARIKH

Printed on : 14-Apr-2023 10:57

Printed By : 717876

Reported By : 717876

Page 2 of 2

For Enquiry/Appointments Contact +91 76988 15003 / +91 79 66701880

**Apollo Hospitals International Limited**  
Plot No.-1A, Bhat, GIDC, Gandhinagar, Gujarat - 382428, India.  
Phone : +91 79 66701800 | Fax No. : +91 79 66701843  
E-mail : info@apolloahd.com | www.ahmedabad.apollohospitals.com

**Apollo Hospitals - City Centre (NON NABH-JCI)**  
1, Tulsibaug Society, Nr. Parimal Garden, Ahmedabad  
Phone : +91 79 66305800 / 01 or +91 76988 15148  
E-mail : infoahcc@apolloahd.com

**Regd. Office**  
19, Bishop Gardens, R.A. Puram, Chennai - 600 028  
CIN No. : U85110TN1997PLC039016 | GSTin : 24AABCA4150H2Z5  
For online appointment : www.askapollo.com

The Emergency Specialist



Saving time. Saving lives.

For online appointment : www.askapollo.com  
Keep the records carefully and bring them along during your next visit to our Hospital

ID : 127983

Ht/Wt : 167/52

Recorded : 14-4-2023 10:40

Mr. MR PRAKASH SAINI

Age/Sex : 28/M

Ref. by : MEDIWHEEL

Indication1 : CVS EVALUATION

Indication2 : TECH. JAYESH N SHAH

Indication3 :

TREADMILL TEST SUMMARY REPORT

Protocol: BRUCE PROCTOCAL

History: Routine Check Up

Medication1 : NIL

Medication2 : NIL

Medication3 : NIL

PHASE	PHASE TIME	STAGE TIME	SPEED (Km./Hr.)	GRADE (%)	H.R. (BPM)	B.P. (mmHg)	RPP X100	II	ST LEVEL (mm) V2	V5	METS
SUPINE					77	110/80	84	0.4	2.0	1.0	
STAGE 1	2:59	2:59	2.70	10.00	100	112/82	112	0.6	2.2	1.2	4.80
STAGE 2	5:59	2:59	5.40	14.00	128	118/84	151	0.2	2.4	1.0	7.10
STAGE 3	7:14	1:14	7.40	18.00	168	124/86	208	-0.8	2.2	0.2	8.30
PEAK EXER	7:25	1:25			169	124/86	209	-0.6	1.7	- 0.5	8.48

RESULTS

Exercise Duration : 7.25 Minutes  
 Max Heart Rate : 169 bpm 88 % of target heart rate 192 bpm  
 Max Blood Pressure : 124/86 mmHg  
 Max Work Load : 8.48 METS  
 Reason of Termination :

IMPRESSIONS

- TEST IS NEGATIVE AT MODERATE WORK LOAD.
- NO ANGINA OR ARRHYTHMIA PROVOKED.
- NORMAL HEAMODYNAMIC RESPONSE.
- NO GALLOP OR MURMUR HEART AT PEAK EXERCISE.
- TEST TERMINATED DUE TO THR ACHIEVED.
- MODERATE EFFORT TOLERANCE.

DR BHAWANA L. DAGA