



# YASHFEEN CARDIAC HOSPITAL™

At. & Po. Viraval, Navsari. 396 445. Phone (H) (02637) 235725

Website : www.yashfeenhospital.in E-mail : info@yashfeenhospital.in

(For Laboratory Reports Only)



Patient Name : HEENA VIRALKUMAR GAMIT

Age : 41 Years Sex : F

Ref By Dr. : -

Area : Bardoli Date : 10/06/2023

Sample Time : 10/06/2023 09:06 No : 15

Time : 2:31PM

## HAEMOGRAM

Test	Findings	UOM	Normal Range
------	----------	-----	--------------

HAEMOGLOBIN	<b>11.1</b>	gm/dl	M-13.5-17.0 F-11.5-15.5
-------------	-------------	-------	----------------------------

### HAEMOGRAM

RED BLOOD CELL	4.59	10 <sup>6</sup> /μL	3.76 - 5.70
----------------	------	---------------------	-------------

TOTAL LEUCOCYTE COUNT	4500	cells/cumm	4,000-11,000
-----------------------	------	------------	--------------

### Differential Count

Neutrophil	55	%	40-75
Lymphocytes	37	%	20-40
Eosinophil	3	%	1-6
Monocytes	5	%	2-10
Basophils	0	%	0-0

PLATELET COUNT	237000	lacs/cumm	1.5-5.5 Lacs
----------------	--------	-----------	--------------

### RBC INDICES

P.C.V.	<b>34.6</b>	%	M-40-56% F-37-47%
--------	-------------	---	----------------------

M.C.V.	<b>75.4</b>	cu/microns	76-94
--------	-------------	------------	-------

M.C.H.	<b>24.2</b>	pg	27-30
--------	-------------	----	-------

M.C.H.C.	32.1	-	30-35
----------	------	---	-------

BLOOD GROUP	" B "	-	-
RH FACTOR	POSITIVE	-	-

E.S.R.(1 hour)	6	mm/hr.	M-5-10, F-5-20
----------------	---	--------	----------------

Dr. PIYUSH B. CHAUDHARI

M.D. Medicine

Reg. No. G-21518

### Remarks

Designed By : Sarita Infotech Pvt. Ltd., Navsari

Yashfeen Cardiac Hospital



Signature

Thanks for Reference

Technician



# YASHFEEN CARDIAC HOSPITAL™

At. & Po. Viraval, Navsari. 396 445. Phone (H) (02637) 235725

Website : www.yashfeenhospital.in E-mail : info@yashfeenhospital.in

(For Laboratory Reports Only)



Patient Name : HEENA VIRALKUMAR GAMIT

Age : 41 Years Sex : F

Ref By Dr. : -

Area : Bardoli Date : 10/06/2023

Sample Time : 10/06/2023 09:06 No : 15

Time : 2:31PM

## BLOOD SUGAR TEST REPORT

Test	Findings	UOM	Normal Range
FASTING BLOOD SUGAR	94.7	mg/dL	70-110
FASTING URINE SUGAR	NIL	-	NIL
POSTPANDRIAL BLOOD SUGAR	93.0	mg/dL	70-140
POSTPANDRIAL URINE SUGAR	NIL	-	NIL

  
Dr. PIYUSH B. CHAUDHARI  
M. D. Medicine  
Reg. No. G-21518



### Remarks

Designed By : Sarita Infotech Pvt. Ltd., Navsari

Yashfeen Cardiac Hospital



signature

*Thanks for Reference*

Technician





# YASHFEEN CARDIAC HOSPITAL™

At. & Po. Viraval, Navsari. 396 445. Phone (H) (02637) 235725

Website : [www.yashfeenhospital.in](http://www.yashfeenhospital.in) E-mail : [info@yashfeenhospital.in](mailto:info@yashfeenhospital.in)  
(For Laboratory Reports Only)



Patient Name : HEENA VIRALKUMAR GAMIT

Age : 41 Years Sex : F

Ref By Dr. : -

Area : Bardoli

Date : 10/06/2023

Sample Time : 10/06/2023 09:07 No : 15

Time : 2:31PM

## BIOCHEMICAL TEST REPORT

Test	Findings	UOM	Normal Range
S.CREATININE	<b>0.6</b>	mg/dL	M .0.9-1.4 , F. 0.8-1.2
S.URIC ACID	5.1	mg/dL	Male:3.5-7.2, Female:2.6-6.0
BLOOD UREA NITROGEN	6.5	mg/dL	4.7-23.0

  
PIYUSH B. CHAUDHARI  
M.D. Medicine  
Reg. No. G-21518



### Remarks

Designed By : Sarita Infotech Pvt. Ltd., Navsari

Yashfeen Cardiac Hospital

  
Signature

*Thanks for Reference*

Technician



# YASHFEEN CARDIAC HOSPITAL™

At. & Po. Viraval, Navsari. 396 445. Phone (H) (02637) 235725

Website : [www.yashfeenhospital.in](http://www.yashfeenhospital.in) E-mail : [info@yashfeenhospital.in](mailto:info@yashfeenhospital.in)

(For Laboratory Reports Only)



Patient Name : HEENA VIRALKUMAR GAMIT

Age : 41 Years Sex : F

Ref By Dr. : -

Area : Bardoli Date : 10/06/2023

Sample Time : 10/06/2023 09:07 No : 15

Time : 2:32PM

## HAEMOGLOBIN A1 C ESTIMATION

Test	Findings	UOM	Normal Range
Hb A1C	5.6	%	>8 :Action Suggested, 7-8 :Good Control, <7 :Goal, 6-7 :Near Normal Glycemia, <6 :Non-diabetic Level
<b>Technique</b> METHOD - HPLC		-	
Mean Blood Glucose	112.6	mg/dL	

*Dr. PiYush B. Chaudhari*  
**Dr. PIYUSH B. CHAUDHARI**  
M.D. Medicine  
Reg. No. G-21518



### Remarks

Designed By : Sarita Infotech Pvt. Ltd., Navsari

Yashfeen Cardiac Hospital

*H. Patel*  
signature

*Thanks for Reference*

Technician





# YASHFEEN CARDIAC HOSPITAL™

At. & Po. Viraval, Navsari. 396 445. Phone (H) (02637) 235725

Website : www.yashfeenhospital.in E-mail : info@yashfeenhospital.in  
(For Laboratory Reports Only)



Patient Name : HEENA VIRALKUMAR GAMIT

Age : 41 Years Sex : F

Ref By Dr. : -

Area : Bardoli

Date : 10/06/2023

Sample Time : 10/06/2023 09:07 No : 15

Time : 2:32PM

## LIPID PROFILE TEST REPORT

Test	Findings	UOM	Normal Range
S.CHOLESTEROL	147.2	mg/dL	<200:Desirable, 200-239:Borderline High, >=240:High
HDL CHOLESTEROL	46.9	mg/dL	<40:Low(High Risk), >=60:High(Low Risk)
LDL CHOLESTEROL	<b>103.9</b>	mg/dL	<100: Optimal, 100-129: Nearoptimal/ Aboveoptimal, 130-159:BorderlineHigh,16 0-189:High,>=190:Very
VLDL CHOLESTEROL	12.6	mg/dL	UPTO 40
S.TRIGLYCERIDES	63.0	mg/dL	<150:Normal, 150-199:Borderline High,200-499:High, >=500:Very Hi
CHOL/ HDL RATIO	3.1	mg/dL	LESS THAN 5
LDL/ HDL RATIO	2.2	mg/dL	LESS THAN 5

*P. Chaudhari*  
Dr. PIYUSH B. CHAUDHARI  
M. D. Medicine  
Reg. No. G-21518



### Remarks

Designed By : Sarita Infotech Pvt. Ltd., Navsari

Yashfeen Cardiac Hospital

*Dr. Harbejee*  
Signature

Thanks for Reference

Technician



# YASHFEEN CARDIAC HOSPITAL™

At. & Po. Viraval, Navsari. 396 445. Phone (H) (02637) 235725

Website : www.yashfeenhospital.in E-mail : info@yashfeenhospital.in

(For Laboratory Reports Only)



Patient Name : HEENA VIRALKUMAR GAMIT

Age : 41 Years Sex : F

Ref By Dr. : -

Area : Bardoli Date : 10/06/2023

Sample Time : 10/06/2023 09:07 No : 15

Time : 2:32PM

## LIVER FUNCTION TEST REPORT

Test	Findings	UOM	Normal Range
TOTAL BILIRUBIN	0.2	mg/dL	0-1.0
DIRECT BILIRUBIN	0.1	mg/dL	0-0.8
INDIRECT BILIRUBIN	0.1	mg/dL	0-0.2
SGPT	10.5	U/L	Below 40.0
S.ALKALINE PHOSPHATASE	69.9	U/L	CH . 170.0-515.0 A. 37.0-147.0
TOTAL PROTEIN	7.2	g/dl	6.0-8.0
ALBUMIN	4.7	g/dl	3.0-5.0
GLOBULIN	<b>2.5</b>	g/dl	3.0-3.5
A/G	1.9	g/dl	
SGOT	12.1	U/L	Below 40.0

*Dr. PiYush B. Chaudhari*  
**Dr. PIYUSH B. CHAUDHARI**  
 M.D. Medicine  
 Reg. No. G-21518



### Remarks

Designed By : Sarita Infotech Pvt. Ltd., Navsari

Yashfeen Cardiac Hospital

*Hr...*  
signature

*Thanks for Reference*

Technician





# YASHFEEN CARDIAC HOSPITAL™

At. & Po. Viraval, Navsari. 396 445. Phone (H) (02637) 235725

Website : www.yashfeenhospital.in E-mail : info@yashfeenhospital.in  
(For Laboratory Reports Only)



Patient Name : HEENA VIRALKUMAR GAMIT  
Ref By Dr. : -  
Sample Time : 10/06/2023 09:07 No : 15

Age : 41 Years Sex : F  
Area : Bardoli Date : 10/06/2023  
Time : 2:32PM

## THYROID FUNCTION TEST REPORT

Test	Findings	UOM	Normal Range
T3 (TRIODOTHYRONINE)	1.15	ng/ml	NEWBORNS:0.73-2.88 6DAYS-3MONTHS:0.80-2.75 4-12MONTHS:0.86-2.65 1-6YEARS:0.92-2.48 7-11YEARS:0.93-2.31 12-20YEARS:0.91-2.18 ADULT:0.80-2.00
T4(THYROXINE)	7.71	µg/dl	NEWBORNS:5.04-18.5, 6DAYS-3MONTHS:5.41-17.0, 4-12 MONTHS:5.67-16.0, 1-6YEARS:5.95-14.7, 7-11 YEARS:5.99-13.8, 12-20 YEARS:5.91-13.2, ADULTS:5.10-14.1
TSH	2.08	µIU/ml	NEWBORNS:0.70-15.2, 6DAYS-3MONTHS:0.72-11.0, 4-12MONTHS:0.73-8.35, 1-6YEARS:0.70-5.97, 7-11YEARS:0.60-4.84, 12-20YEARS:0.51-4.30, ADULTS:0.27-4.20

### TECHNIQUE

ELECTROCHEMILUMINESCEN  
CE

*Dr. PIYUSH B. CHAUDHARI*  
M.D. Medicine  
Reg. No. G-21518



### Remarks

Designed By : Sarita Infotech Pvt. Ltd., Navsari

Yashfeen Cardiac Hospital

*Signature*  
signature

Thanks for Reference

Technician



# YASHFEEN CARDIAC HOSPITAL™

At. & Po. Viraval, Navsari. 396 445. Phone (H) (02637) 235725

Website : www.yashfeenhospital.in E-mail : info@yashfeenhospital.in

(For Laboratory Reports Only)



Patient Name : HEENA VIRALKUMAR GAMIT

Ref By Dr. : -

Sample Time : 10/06/2023 09:07 No : 15

Age : 41 Years Sex : F

Area : Bardoli Date : 10/06/2023

Time : 2:32PM

## GGT TEST REPORT

Test	Findings	UOM	Normal Range
SERUM GGT	37	U/L	10-71 U/L

Dr. PIYUSH B. CHAUDHARI  
M.D. Medicine  
Reg. No. G-21518



### Remarks

Designed By : Sarita Infotech Pvt. Ltd., Navsari

Yashfeen Cardiac Hospital

  
signature

Thanks for Reference

Technician





# YASHFEEN CARDIAC HOSPITAL™

At. & Po. Viraval, Navsari. 396 445. Phone (H) (02637) 235725

Website : [www.yashfeenhospital.in](http://www.yashfeenhospital.in) E-mail : [info@yashfeenhospital.in](mailto:info@yashfeenhospital.in)  
(For Laboratory Reports Only)



Patient Name : HEENA VIRALKUMAR GAMIT

Age : 41 Years Sex : F

Ref By Dr. : -

Area : Bardoli Date : 10/06/2023

Sample Time : 10/06/2023 09:07 No : 15

Time : 2:32PM

## ROUTINE URINE ANALYSIS

Test	Findings	UOM	Normal Range
<b>PHYSICAL EXAMINATION</b>			
Quantity	-	-	-
Colour	YELLOW	-	-
Appearance	CLEAR	-	-
Reaction	ACIDIC	-	-
Sp. Gravity	1.005	-	-
<b>CHEMICAL EXAMINATION</b>			
U.Albumin	NIL	-	-
Sugar	NIL	-	-
Acetone	NIL	-	-
Bile Salt	NIL	-	-
Bile Pigment	NIL	-	-
Occult Blood	NIL	-	-
<b>MICROSCOPIC EXAMINATION</b>			
Pus Cells	1-2	/hpf	-
Epithelial cells	1-2	/hpf	-
Red cells	ABSENT	/hpf	-
Casts	-	/hpf	-
Crystals	<b>AMORPHOUS SEEN</b>	/hpf	-
Others	-	/hpf	-

  
Dr. PIYUSH B. CHAUDHARI  
M.D. Medicine  
Reg. No. G-21518



### Remarks

Designed By : Sarita Infotech Pvt. Ltd., Navsari

Yashfeen Cardiac Hospital

  
Signature

Thanks for Reference

Technician

# YASHFEEN IMAGING & RADIOLOGY DEPARTMENT

MANAGED BY :- YASHFEEN FOUNDATION

VIRAVAL, NAVSARI. 396 445. PHONE : (H) (02637) 235725

Website : [www.yashfeenhospital.in](http://www.yashfeenhospital.in) E-mail : [info@yashfeenhospital.in](mailto:info@yashfeenhospital.in)

Name	HEENA VIRALKUMAR GAMIT	Age	41Y/F
Ref by Dr	SELF	Date	10/06/2023

## USG ABDOMEN & PELVIS (SCREENING)(TVS)

**Liver** appears normal in size & shape with normal echopattern.  
No e/o focal or diffuse lesion. IHBR appear normal.  
PV and CBD appear normal.

**Gall bladder** appears distended & normal in shape & size. No e/o calculus or mass seen.  
Walls appear normal.

**Pancreas** appears normal in size and echogenicity. No e/o focal or diffuse lesion.

**Spleen** appears normal in size and shows normal echopattern. No e/o focal lesion.

**Both Kidneys** appear normal in size and echopattern. CM Differentiation is preserved.  
No e/o calculus or hydronephrosis on either side.  
Perirenal spaces appear normal on either side.  
Suprarenal regions appear normal on either side. No e/o mass lesion.

**Bladder** is empty (due to non-compliance of patient). Adv: Follow up USG with normally distended bladder.

**Uterus** appears anteverted, normal in size & shows normal echopattern.  
Endometrial cavity is empty. ET- 5 mm. No e/o focal or diffuse mass lesion.

**Right ovary** appear normal in size & echopattern.  
3.4 x 3.5 cm in size left ovarian simple cyst noted.  
No e/o adnexal mass on right side.

RIF region appears normal.

No e/o ascites.

### IMPRESSION:

**Left ovarian simple cyst.**



Dr. DHARMESH DESAI

(M.D. Radiology)

Reg. No. G - 45284

YASHFEEN GROUP OF HOSPITAL

Please contact immediately for any typographical error.

This is only professional opinion, not a final diagnosis. Kindly correlate clinically. Not valid for medicolegal purpose.





# YASHFEEN CARDIAC HOSPITAL™

MANAGED BY :- YASHFEEN FOUNDATION

VIRAVAL, NAVSARI. 396 445. PHONE : (H) (02637) 235725

Website : www.yashfeenhospital.in E-mail : info@yashfeenhospital.in



(Regd. No. E / 1390 / Navsari)

## 2D ECHO CARDIOGRAPHY COLOUR DOPPLER REPORT

Patient Name & No	: HEENA VIRALKUMAR GAMIT CH23009212	Age/Sex	UHID :	: 1117
Doctor	: Mohil Nagad	41/ F	No :	: 1124
Referred By	:		Date :	: 10/06/2023

### M-Mode findings

LVIDd : 38mm  
 LVIDs : 27mm  
 IVSd : 09mm  
 PWd : 09mm  
 EF : 55%  
 Aorta : 20mm  
 LA : 38mm

### 2D Imaging

Aortic Valve : Trileaflet, Normal  
 Mitral Valve : Thin, Pliable, Normal Mobility, Trace MR  
 Tricuspid Valve : Trace TR, RVSP: 20+ RAP  
 Pulmonary Valve : Normal

=> : All cardiac chambers are normal sized.  
 => : No regional wall motion abnormality.  
 => : Normal LV systolic function.  
 => : Normal LV diastolic function.  
 => : IAS/IVS intact.  
 => : No obvious clots/ vegetations/ or effusion.  
 => : IVC Normal size.

### Doppler Findings

=> : No MS/Trace MR, No TS/Trace TR, No AS/AR & No PS/PR  
 Mitral inflow Pattern : E > A  
 Tissue Doppler Findings : E' > A'

Impression : Normal LVEF:55%, No RWMA.



Report Prepared By

*Mohil Nagad*  
**DR. MOHIL NAGAD**  
 M.D. M.C. (General Medicine) Cardiology  
 Senior Consultant - Internal Medicine & Cardiology  
 Reg. No. G-22  
 YASHFEEN HOSPITAL, NAVSARI  
 Non-Invasive Cardiologist

# YASHFEEN IMAGING & RADIOLOGY DEPARTMENT

MANAGED BY :- YASHFEEN FOUNDATION

VIRAVAL, NAVSARI. 396 445. PHONE : (H) (02637) 235725

Website : [www.yashfeenhospital.in](http://www.yashfeenhospital.in) E-mail : [info@yashfeenhospital.in](mailto:info@yashfeenhospital.in)

Patient's Name:	HEENA V. GAMIT	Age & Sex:	41Y/f
Ref. by Dr.	SELF	Date:	10-06-2023

## X RAY CHEST (PA VIEW)

Both lung fields appear normal.

Both hila appear normal.

Both CP angles appear clear.

Cardiac size appears within normal limit.

Both domes of diaphragm appear normal.

Bony thoracic cage appears normal.

### IMPRESSION:

- Normal X-ray chest (PA view).

(R)



Dr.  DHARMESH DESAI  
(Radiology)  
Reg. MD. G-45284  
YASHFEEN GROUP OF HOSPITAL

Please contact immediately for any typographical error.

This is only professional opinion, not a final diagnosis. Kindly correlate clinically. Not valid for medicolegal purpose.



HEENA,  
ID:  
DOB:  
41 Years,,  
Female,Unknown  
Med.:  
Location:  
Referring Physician:  
Notes:

10-06-2023 10:00:

Vent. Rate: 93 BPM  
PR int: 143 ms  
QRS dur: 83 ms  
QT/QTc: 346/397 ms  
P-R-T axes: 65 85 12  
Avg. RR: 640 ms  
QTcB: 432 ms  
QTcF: 401 ms

SINUS RHYTHM  
NONSPECIFIC T-WAVE ABNORMALITY  
BORDERLINE ECG

UNCONFIRMED REPORT  
Reviewed by:

**Dr. DHARMESH DESAI**  
(M.D. Radiology)  
Reg. No. G-45284

YASHFEEN GROUP OF HOSPITAL



Signed by:  
Date:

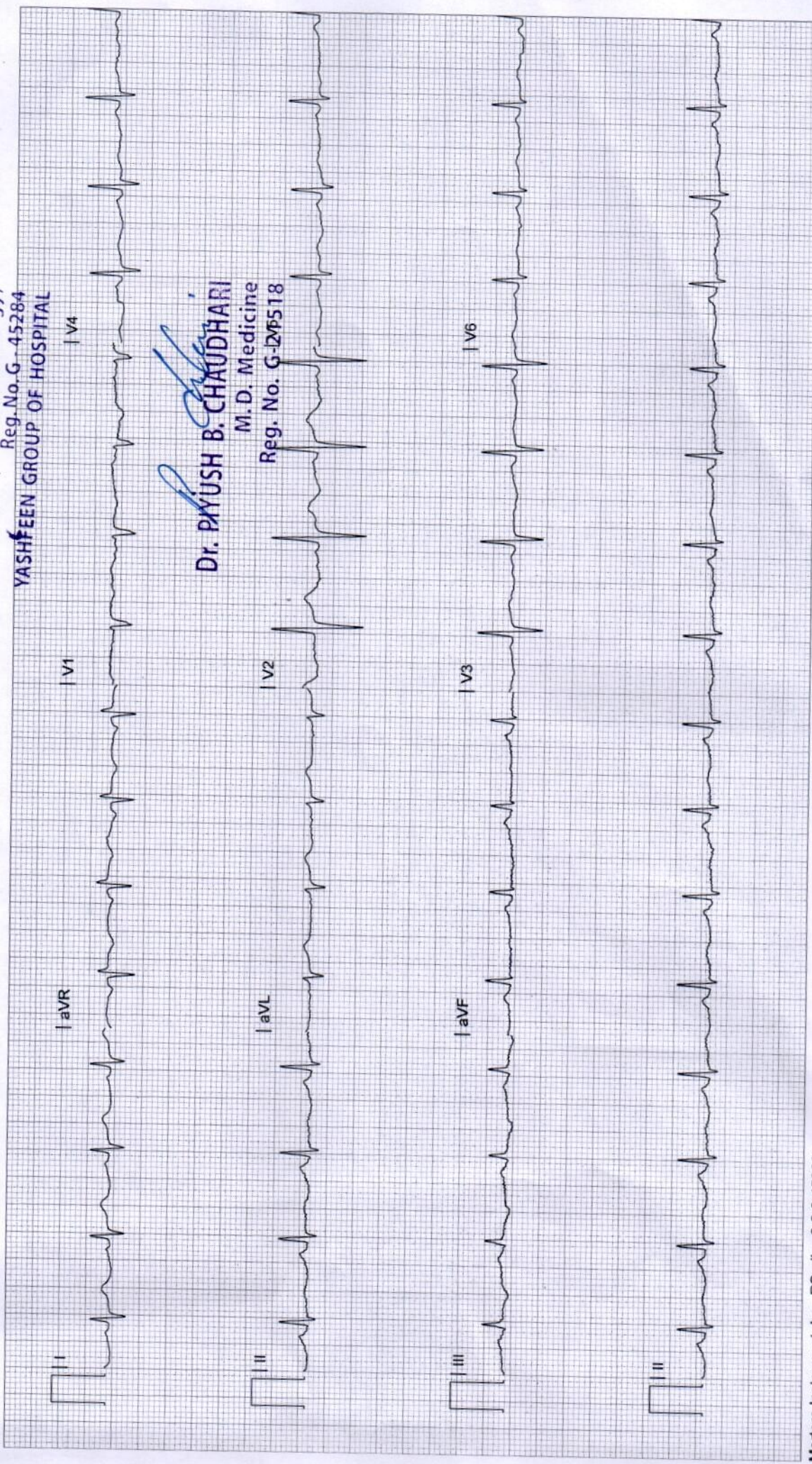

**Dr. PRYUSH B. CHAUDHARI**  
M.D. Medicine  
Reg. No. G-226518





# YASHFEEN CARDIAC HOSPITAL

## EYE DEPARTMENT

Chief Complaint :

Rough Chalazia

Medical History : DM / HT / Asthama / Allergy / Heart / Thyroid / .....

Ocular History :

Visual Acuity :

6/9 6/9

IOP :

	RIGHT EYE (PH.....)				LEFT EYE (PH.....)			
	Sph.	Cyl.	Axis	V/A	Sph.	Cyl.	Axis	V/A
Distance	-1.25	-0.75	90	6/9	-1.00	-0.50	70	6/9
Near	/----->							NI

Distance/Reading/Bi-Focal/Progressive/Separate Glasses

Sle :



8  
S.I - New Eyeglasses  
000

max  
Alle per within 20 days



K



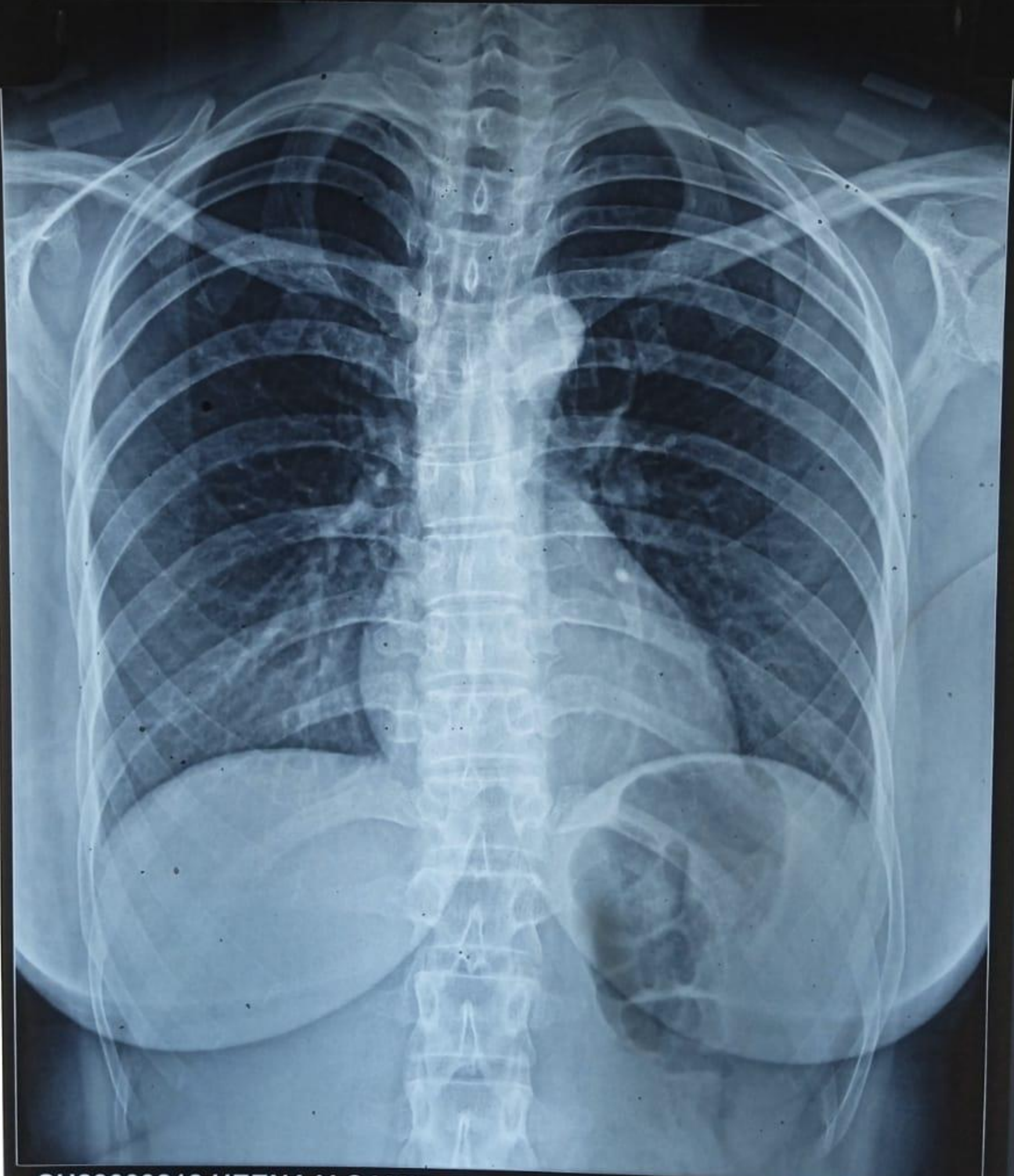

CH23009212 HEENA V GAMIT 41Y 100623661 ChestErect PA 10  
YASHFEEN GROUP OF HOSPITALS NAVSARI PH:9924047789