



दिवाकर डायग्नोस्टिक सेंटर

E-7/636, पंजाब नेशनल बैंक के पास, मैन रोड, अरेरा कॉलोनी भोपाल (म.प्र.)

फोन: 0755-2465288, 0755-3520545 मो: 9826340190



Dr. B. M. Agarwal
MBBS, DCP
Consultant Pathologist



Saurabh



द्विवाकर डायग्नोस्टिक सेंटर

E-7/636, पंजाब नेशनल बैंक के पास, मैन रोड, अरेरा कॉलोनी भोपाल (म.प्र.)

फोन: 0755-2465288, 0755-3520545 मो: 9826340190

Pt.Name :-	Mr. Saurabh Sharma
Age :-	39y/M
Refd. By :-	BOB
Lab.pNo.:-	83
Date :-	26/02/2022

URINE ANALYSIS

<u>A. PHYSICALEXAMINATION</u>		<u>C. MICROSCOPIEXAMINATION</u>	
1. Colour	Yellow	Pus Cells	3-4/HPF
2. Appearance	Clear	R.B.C.	Nil
3. Specific Gravity	Q.N.S.	Epithelial Cell	occ/HPF
<u>B. CHEMICAL EXAMINATION</u>		Cast	Nil
1.Reaction	Acidic	Crystals(Cal.Oxa)	Nil
2.Albumin	Absent	Bacteria	Nil
3.Sugar	Nil	Amorphous	Nil
4.Bile Salts	Absent	T. Vaginitis	Nil

URINE COTININE	Negative	By Card method
----------------	----------	----------------



Dr. B. M. Agarwal
Pathologist MBBS, DCP
Consultant Pathologist

All test have technical limitation. Collaborative clinic pathological interpretation is mandatory. In case of disparity test may be repeated immediately. Typographic mistakes should be get correct instantly. This report is not valid for medico legal purpose



द्विवाकर डायग्नोस्टिक सेंटर

E-7/636, पंजाब नेशनल बैंक के पास, मैन रोड, असेा कॉलोनी भोपाल (म.प्र.)

फोन: 0755-2465288, 0755-3520545 मो: 9826340190

Pt.Name :-	Mr. Saurabh Sharma
Age :-	39y/M
Refd. By :-	BOB
Lab.pNo.:-	83
Date :-	26/02/2022

EXAMINATION OF BLOOD

TEST	RESULT	NORMAL VALUE
Haemoglobin	15.5mgs%	Female 12-16gms%, Male 14-18gms%
Red Cell count	4.9	
Platelet Count	2.84	4.5-5.6 million /cumm
Leucocytes per.cu.mm	8100/cumm	1.5-5.6 Lac/cumm
Neutrophils	57%	5000-11000/cumm
Lymphocytes	33%	50-70%
Eosinophils	06%	20-40%
Monocytes	04%	0-7%
PCV	39.8	2-8%
MCV	79.6	37-47
MCH	31.5	76-96
MCHC	33.2	27-32
ESR	06	31-35
S.Bilirubin(Total)	0.76	Male 0-9, Female 0-20mm/FHR
Direct	0.33	0.2-1.0mg/dl
Indirect	0.43	0.0-0.25mg/dl
SGOT	28.0	
SGPT	33.0	5-35U/L
Alk Phosphatase	9.6	8-40U/L
S. Protein(Total)	7.0	3-13 KA units
Albumin	4.0	6.0-8.0mg%
Globulin	3.0	3.7-5.3mg%
AG Ratio	1.23	1.5 to 3.5 mg%
Blood Urea Nitrogen (BUN)	16.1	1.-2.0
S.Creatine	1.0	7-20 mg/dl
S. Uric Acid	6.2	0.5-1.4mg/dl
Calcium	9.3	3.5-7.5mg%
GGTP	33.8	8.5-10.5 gm/dl
Fasting Blood Sugar	82.8	5-35 UL/dl
Post Prandial Blood Sugar	138.5	70 to 110mg/dl
Total Serum Cholesterol	172.8	Up to 150mg/dl
Serum Triglyceride	128.5	100-250 mg%
Serum Cholesterol HDL	49.2	Up to 160 mg%
Serum Cholesterol LDL	97.9	Up to 65 mg%
VLDL	25.7	Up to 125 mg%
TC/HDL Ratio	3.48	Up to 30 mg%
Glycosylated Hemoglobin HBA1c	5.4	Below - 6.0 % -Non Diabetic control 6-7 % -Excellent control Above- 8 % -Poor control

All test have technical limitation. Collaborative clinic pathological interpretation is mandatory. In case of disparity test may be repeated immediately. Typographical mistakes should be get correct instantly. This report is not valid for medico legal purpose.



Dr. B. M. Agarwal

Pathologist

MBBS, DCP

Consultant Pathologist



द्विवाकर डायग्नोस्टिक सेंटर

E-7/636, पंजाब नेशनल बैंक के पास, मॉन रोड, असेरा कॉलोनी भोपाल (म.प्र.)

फोन: 0755-2465288, 0755-3520545 मो: 9826340190

Pt.Name :-	Mr. Saurabh Sharma
Age :-	39y/M
Refd. By :-	BOB
Lab.pNo.:-	83
Date :-	26/02/2022

EXAMINATION OF BLOOD

Thyroid profile

TEST	RESULT	NORMAL VALUE
T3 - TOTAL	102.8	82-213 ng/dL
T4 - TOTAL	7.65	6.09-12.23 ug/dL
THYROID STIMULATING HORMONE (TSH)	2.94	0.45-4.25 ul/mL

Interpretation:

TSH Levels will be elevated in primary hypothyroidism, TSH levels will be low in Hyperthyroidism there is decreased production of thyroid hormones by the thyroid hence the person may experience symptoms such as weight gain, constipation, cold intolerance and fatigue. Iodine deficiency and Hashimoto thyroiditis is the most common cause of hypothyroidism It makes Thyroid stimulating hormone. If TSH levels are abnormally high it could mean you have an underactive thyroid or hypothyroidism.

Dr. B. M. Agarwal
Pathologist
MBBS, DCP
Consultant Pathologist

All test have technical limitation. Collaborative clinic pathological interpretation is mandatory. In case of disparity test may be repeated immediately. Typographic mistakes should be get correct instantly. This report is not valid for medico legal purpose





दिवकर डायग्नोस्टिक सेंटर

E-7/636, पंजाब नेशनल बैंक के पास, मैन रोड, अरेरा कॉलोनी भोपाल (म.प्र.)

फोन: 0755-2465288, 0755-3520545 मो: 9826340190

Pt.Name :-	Mr. Saurabh Sharma
Age :-	39y/M
Refd. By :-	BOB
Lab.pNo.:-	83
Date :-	26/02/2022

REPORT

Tricia Central

Thoracic cage normal

Both Lungs Field Clear.

Both hilers normal

Cardiac border normal

Both cp angles clear

Both domes and diaphragm normal

IMPRESSION

- NO CARDIO PULMONARY PATHOLOGY
- COORELATE WITH CLINICAL FINDINGS.



Dr. B. M. Agarwal
MD, Radiology
Consultant Radiologist



द्विवाकर डायग्नोस्टिक सेंटर

E-7/636, पंजाब नेशनल बैंक के पास, मैन रोड, अरेरा कॉलोनी भोपाल (म.प्र.)

फोन: 0755-2465288, 0755-3520545 मो: 9826340190

Pt.Name :-	Mr. Saurabh Sharma
Age :-	39y/M
Refd. By :-	BOB
Lab.pNo.:-	83
Date :-	26/02/2022

EXAMINATION OF BLOOD

<u>TEST</u>	<u>RESULT</u>	<u>NORMAL VALUE</u>
PSA	5.08 ng/ml.	0.21-6.77 ng/ml.

All test have technical limitation. Collaborative clinic pathological interpretation is mandatory. In case of disparity test may be repeated immediately. Typographic mistakes should be get correct instantly. This report is not valid for medico legal purpose

Dr. B. M. Agarwal
Pathologist
MBBS, DCP
Consultant Pathologist



BPL-DYNATRAC

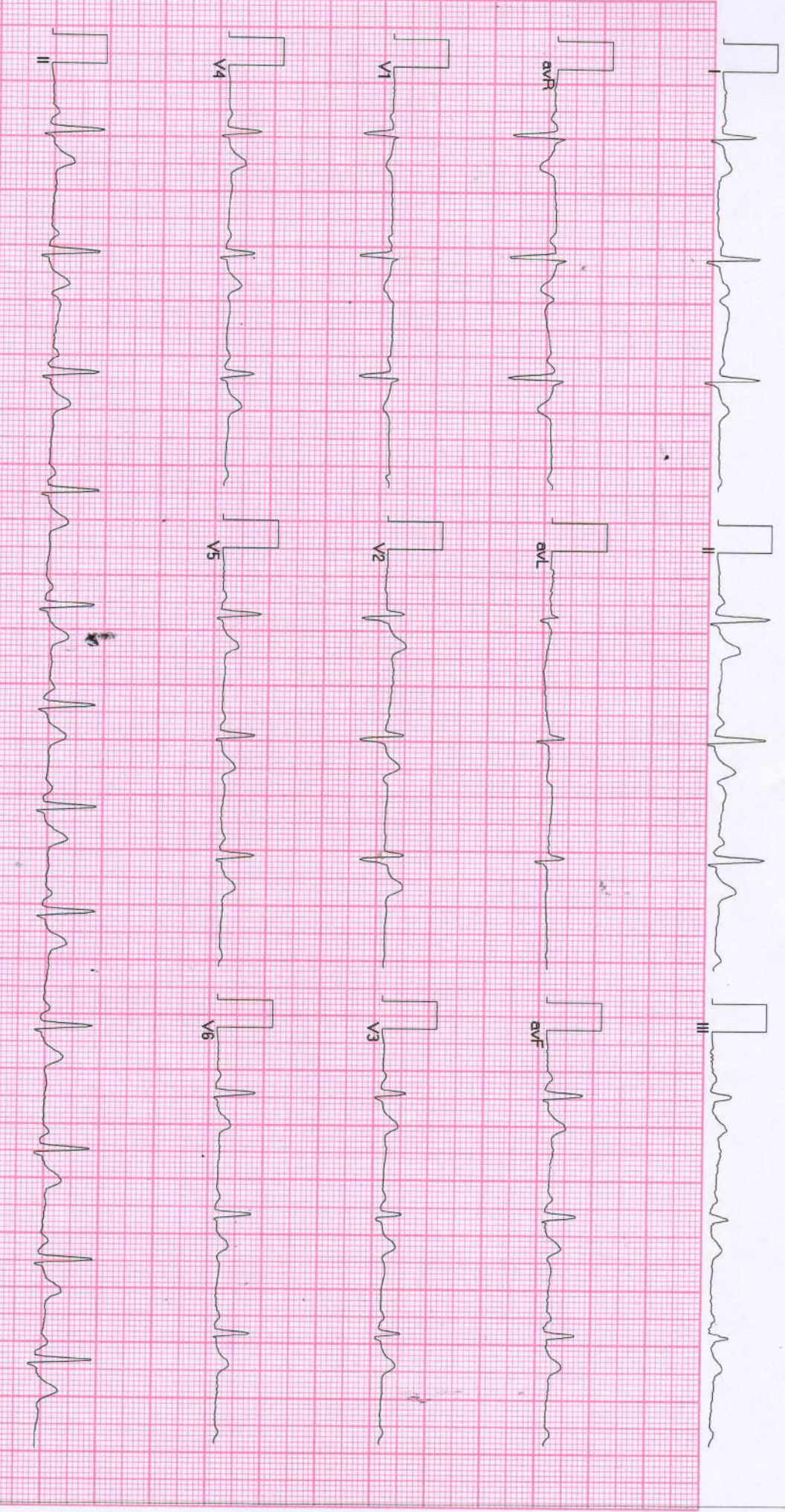

Allengers ECG (Pscs)(PIS218180317)

Saurabh Sharma



डॉ. सविता क्लिनिक

34, भूतल, मोहिनी अदिति आर्केड, शाहपुरा मस्जिद के पास
भरत नगर रोड, ई-7/194, अरेरा कॉलोनी, भोपाल - 462038

Mob. : 8989649694, 9516333619

Clinic Registration : CL/5392/Jun/2017

PNDT Registration : MPPCPNDT/BPL/2017/206



Name : Mrs. Sau rash Sharma 39/male. Age.....YRS./F

R/B Health check-up No. Date 26/2/2022

WHOLE ABDOMES ULTRASOUND REPORT

Indication:

Liver appears normal in size and shape with normal outline. Normal/
increased parenchymal echogenicity is noted. No E/O focal lesion/ IHBR
dilatation is seen. Hepatic veins and portal veins appear normal.

No E/O subdiaphragmatic Collection.

Gall Bladder is physiologically well distended. No. E/O echogenic foci in GB
lumen. GB wall is normal / thickened. No E/O pericholecystic collection.
Common duct reveals normal course and caliber.

Pancreas appear normal in size, shape and echo texture with smooth
contour. No peripancreatic pathology seen. (Not seen due to gases)

Spleen is normal in size and echo texture.

IVC and aorta appear to be normal.

No evidence of lymphadenopathy is noted.

No evidence of free fluid is noted.

Right Kidney is normal in size. size, shape and position. Corticomedullary
differentiation (CMD) is well maintained. Normal cortical thickness is
noted. No E/O hydronephrosis or calculus is noted.

PTO

Dr. P. Savita, MD

MBBS, MD (O&G) Reg. No. 9971

स्त्री रोग विशेषज्ञ

Dr. Jayant Yadav, MD

MBBS, MD (Radiologist) Reg. No. 4166

रेडियोलॉजिस्ट

Left Kidney is normal in size, shape and position. CMD is well maintained. Normal cortical thickness is noted. No E/O hydronephrosis or calculus is noted.

Urinary Bladder is well distended (physiological). its contents are echo free. No E/O bladder wall thickening is noted. ~~Post-void residue is insignificant.~~

Prostate is normal in size. Shape and echo texture with smooth outline. No E/O focal lesion is noted.

Uterus is ante/ retro verted and normal in size, shape and echotexture with smooth outline. No E/O focal lesion is noted. Endometrial echo appear normal. Cervical and vaginal shadows appear normal.

Right Ovary appears enlarged / Normal in size, shape and echo texture.

Left Ovary appears enlarged / Normal in size, shape and echo texture.

Impression : Normal study.

Advised clinical Correlation.

Jayant

Dr. P. Savita, MD
MBBS, MD (O&G) Reg. No. 9971
स्त्री रोग विशेषज्ञ

Dr. Jayant Yadav, MD
MBBS, MD (Radiologist) Reg. No. 4166
रेडियोलॉजिस्ट

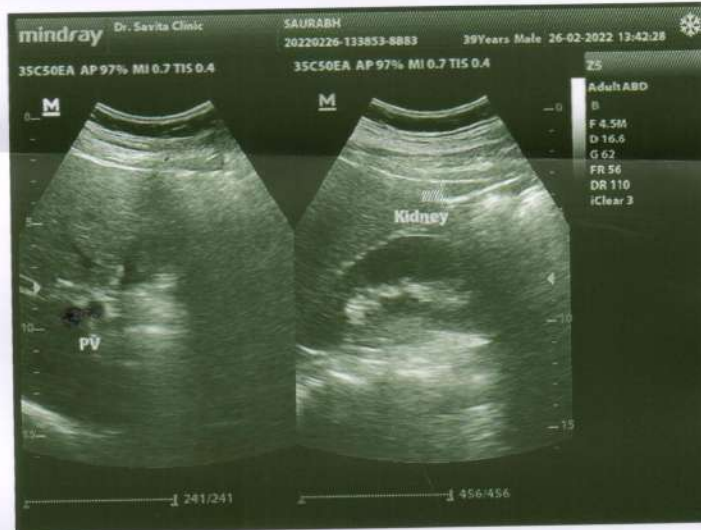
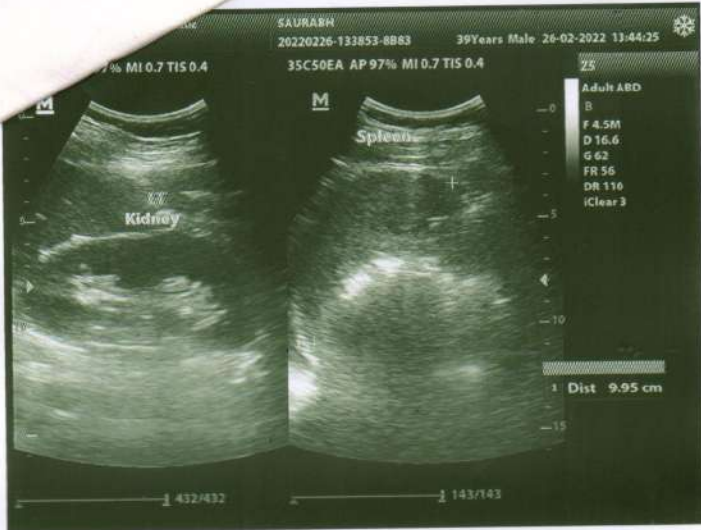

Diwakar Diagnostic Centre
E-7/636, Near Punjab National Bank Bhopal(M.P.)

219 / MR. SAURABH SHARMA / 39 Yrs / M / 166 Cms / 84 Kg Date: 26-Feb-2022 Technician : NIL

Report



(GEM213180307)(R)/Allengers

Report :

TEST OBJECTIVE : ROUTINE CHECK UP
RISK FACTOR : MALE
ACTIVITY : MODERATE ACTIVE
OTHER INVESTIGATION : ROUTINE BLOOD INVESTIGATION,X RAY ,USG
REASON FOR TERMINATION : TEST COMPLETE
EXERCISE TOLERANCE : GOOD
EXERCISE INDUCED ARRHYTHMIAS : NO
HAEMODYNAMIC RESPONSE : NORMAL
CHRONOTROPIC RESPONSE : NORMAL
FINAL IMPRESSION : STRESS TEST IS NEGATIVE FOR EXERCISE INDUCED ISCHAEMIC HEART DISEASE

Saurabh

Doctor : CARDIOLOGIST



219 / MR. SAURABH SHARMA / 39 Yrs / M / 166 Cms / 84 Kg Date: 26-Feb-2022 Technician : NIL

(GEM213180307)(R)Allengers

Stage	Time	Duration	Belt Speed (mph)	Elevation	METs	Rate	% THR Achieved	BP	RPP	PVC	Comments
Supine	00:23	0:01	00.0	00.0	01.0	76	42 %	120/80	091	00	
Supine	00:50	0:01	00.0	00.0	01.0	77	43 %	120/80	092	00	
Standing	01:04	0:01	00.0	00.0	01.0	079	44 %	120/80	094	00	
Standing	01:04	0:01	00.0	00.0	01.0	079	44 %	120/80	094	00	
HV	01:11	0:01	00.0	00.0	01.0	084	46 %	120/80	100	00	
Warm Up	01:21	0:02	01.7	10.0	01.0	067	37 %	120/80	080	00	
ExStart	01:26	0:07	01.7	10.0	01.1	067	37 %	120/80	080	00	
BRUCE Stage 1	04:26	3:00	01.7	10.0	04.7	112	62 %	126/80	141	00	
BRUCE Stage 2	07:26	3:00	02.5	12.0	07.1	123	68 %	130/86	159	00	
BRUCE Stage 3	10:26	3:00	03.4	14.0	10.2	147	81 %	140/90	205	00	
PeakEX	10:28	3:00	03.4	14.0	10.3	147	81 %	140/90	205	00	
Recovery	11:27	1:00	00.0	00.0	04.2	130	72 %	136/86	176	00	
Recovery	12:27	2:00	00.0	00.0	01.0	098	54 %	130/80	127	00	
Recovery	12:34	2:07	00.0	00.0	01.0	102	56 %	130/80	132	00	

Findings :

Exercise Time : 09:03
 Max HR Attained : 147 bpm 81% of Target 181
 Max BP Attained : (Sys) 140/90
 Max Workload Attained : 10.3 Good response to induced stress
 Max ST Dep Lead & Value : Max ST Dep Lead & Value
 Test End Reasons : Test Complete

Doctor : CARDIOLOGIST

MR. SAURABH SHARMA / 39 Yrs / M / 166 Cms / 84 Kg / HR : 77

SUPINE



Date: 26-Feb-2022 01:48:13 PM

METS: 1.0/77 bpm 42% of THR BP: 120/80 mmHg

Raw ECG/BLC On/ Natch On/ HF 0.05 Hz/LF 20 Hz

4X

80 ms Post 1

EXTime: 00:49 0.0 mph, 0.0%
25 mm/Sec 1.0 Cm/mV

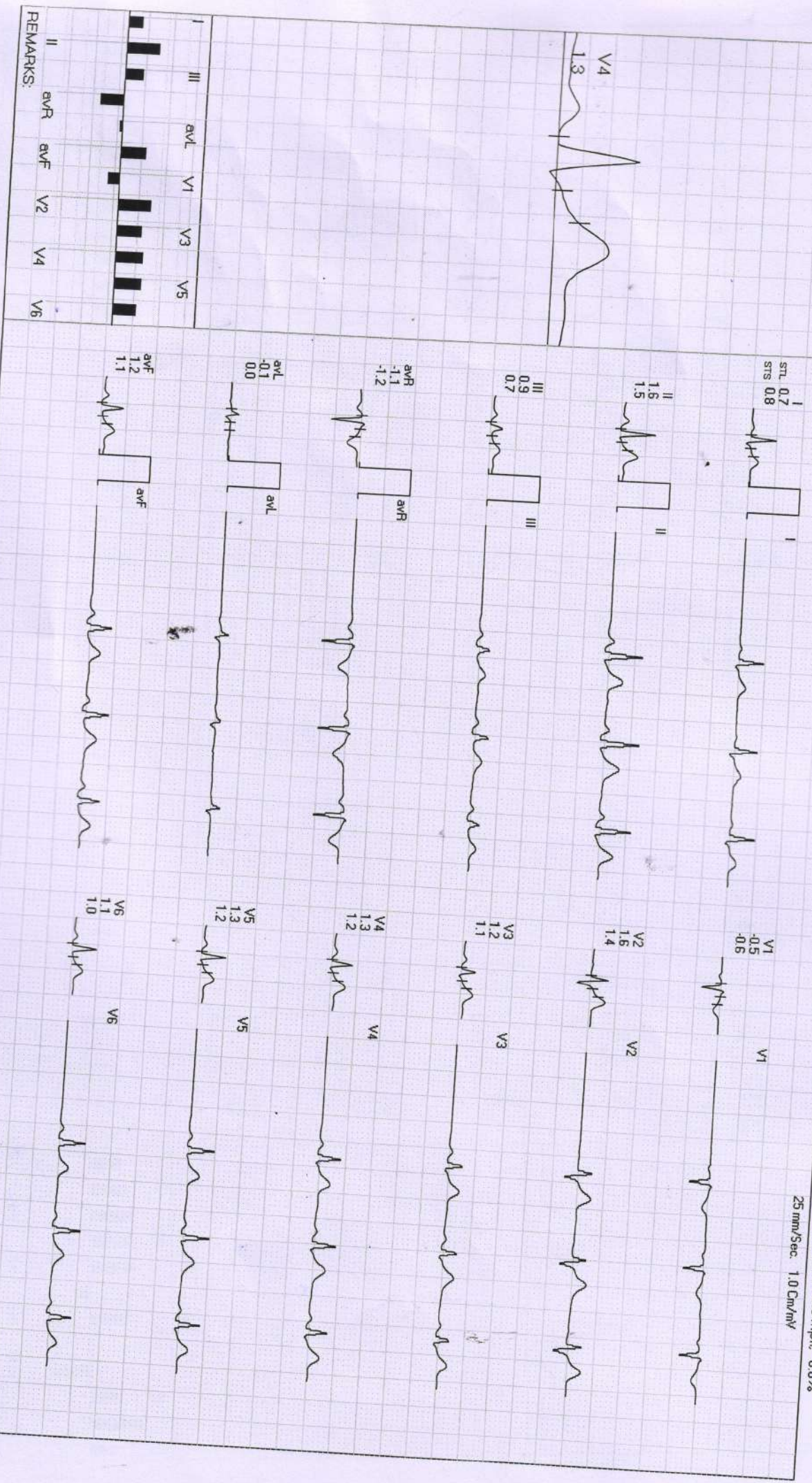

REMARKS:



19/MR SAURABH SHARMA /39 YRS/M/166 Cms/84 Kg/HR : 79

Date: 26-Feb-2022 01:48:13 PM METS: 1.0/79 bpm 43% of THR BP: 120/80 mmHg Raw ECG/BLC On/Notch On/HF 0.05 Hz/LF 20 Hz

EXTime: 01:03 0.0 mpm, 0.0%

25 mm/Sec 1.0 Cm/mV

4X 80 ms Post J

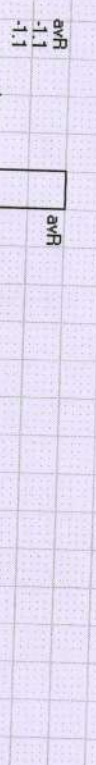
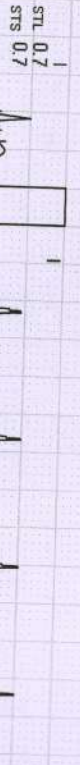

I	III	aVL	V1	V3	V5
II	aVR	aVF	V2	V4	V6

REMARKS:

219/MR. SAURABH SHARMA / 39 Yrs / M / 166 Cms / 84 Kg / HR : 79

Date: 26-Feb-2022 01:48:13 PM

METS: 1.0/79 bpm 43% of THR BP: 120/80 mmHg Raw ECG/ BLC On/ Natch On/ HF 0.05 Hz/ LF 20 Hz

4X 80 ms Post J

STANDING



ExTime: 01:03 0.0 mph, 0.0%

25 mm/Sec. 1.0 Cm/mV

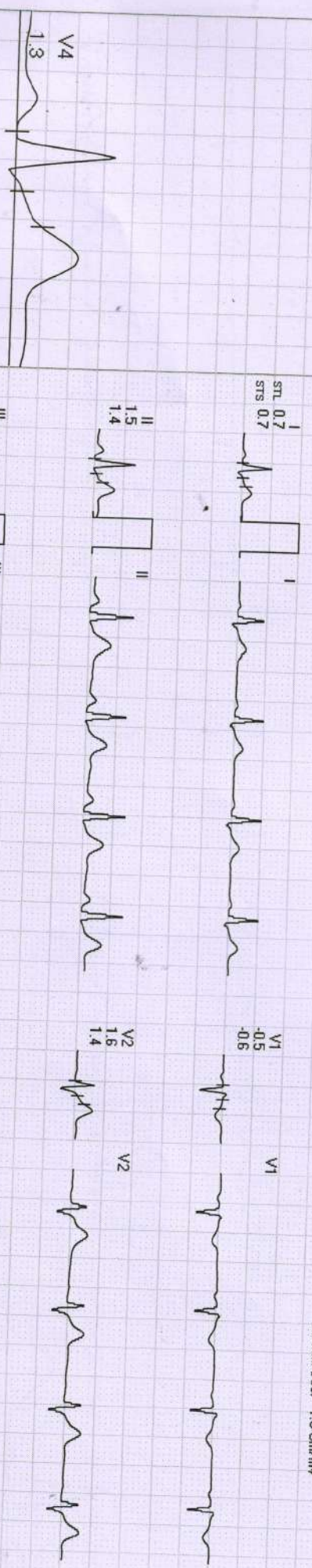

Lead	AVR	AVL	AVF	V1	V2	V3	V4	V5	V6
Bar Chart	Bar	Bar	Bar	Bar	Bar	Bar	Bar	Bar	Bar

REMARKS:

219/MR. SAURABH SHARMA / 39 Yrs / M / 166 Cms / 84 Kg / HR : 79

Date: 26-Feb-2022 01:48:13 PM

METS: 1.0/79 bpm 43% of THR BP: 120/80 mmHg Raw ECG/ BLC On/ Notch On/ HF 0.05 Hz/LF 20 Hz

4X 80 ms Post J

HV
ACHP

EXTIME: 01:10 0.0 mph, 0.0%
25 mm/Sec. 1.0 Cm/mV

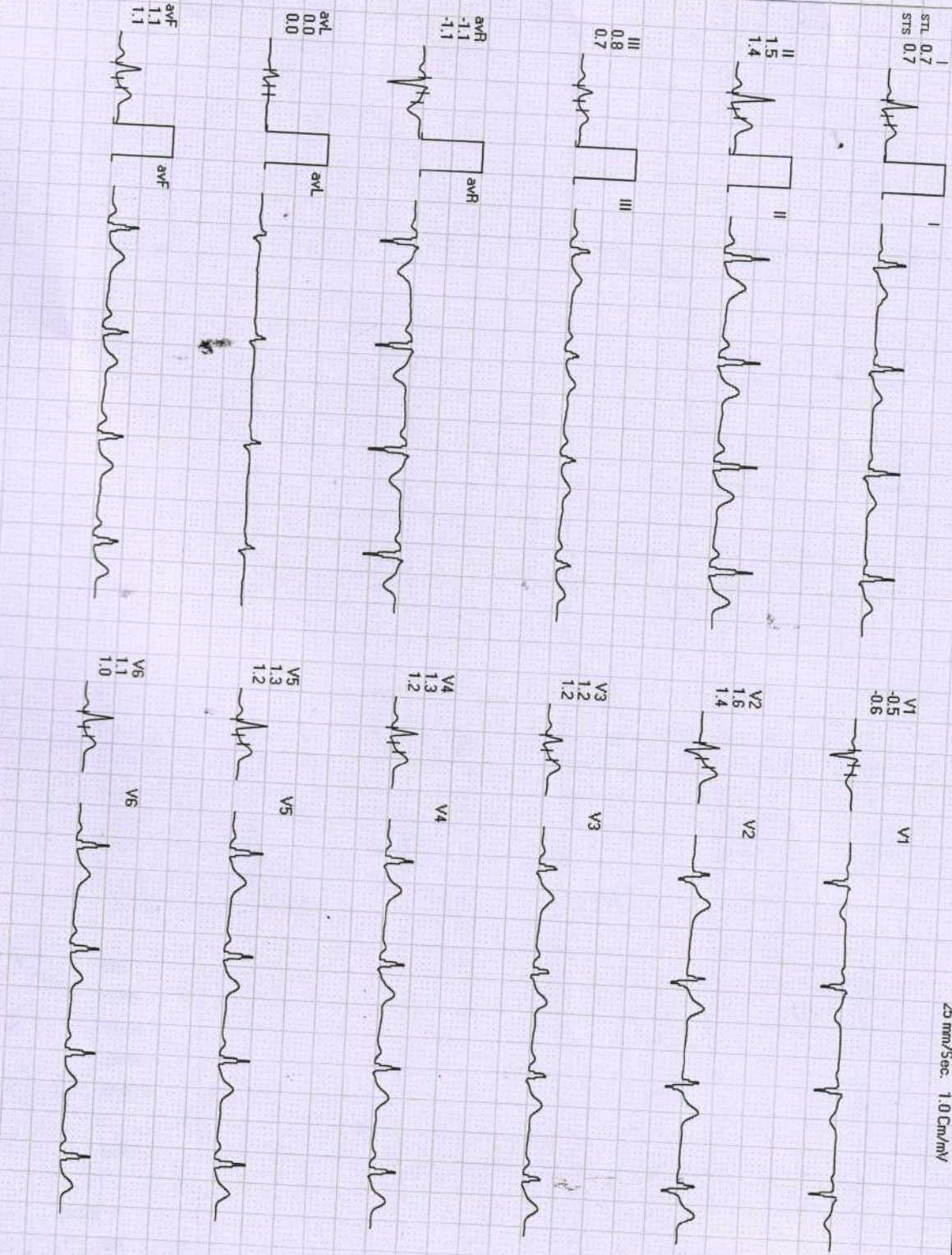
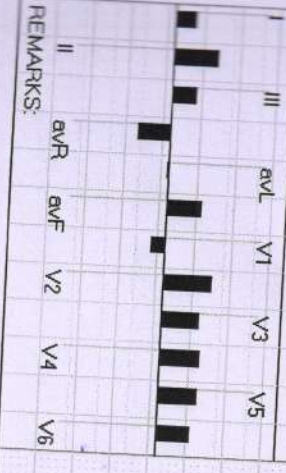

REMARKS:



219 / MR. SAURABH SHARMA / 39 Yrs / M / 166 Cms / 84 Kg / HR : 84

Date: 26-Feb-2022 01:48:13 PM METS: 1.0/84 bpm 46% of THR BP: 120/80 mmHg Raw ECG/ BLC On/ Notch On/ HF 0.05 Hz/ LF 20 Hz

ExTime: 01:20 1.0 mph. 0.0%

4X 80 ms Post J

25 mm/Sec. 1.0 Cm/mV

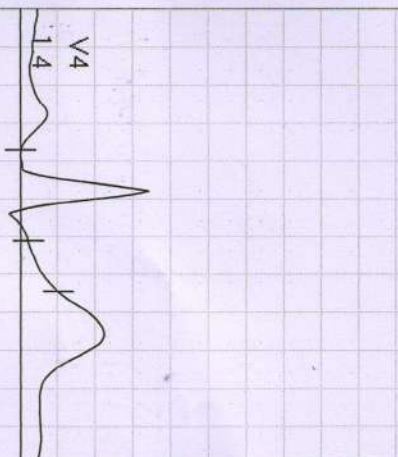

I
STL 0.6
STS 0.8



V1
-0.5
-0.6



II
1.9
1.8



V2
1.5
1.4

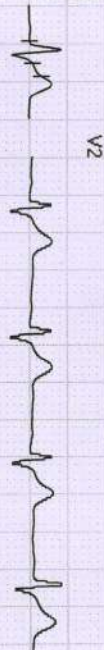

III
1.2
1.0



V3
1.3
1.3



avR
-1.2
-1.3



V4
1.4
1.4



avL
-0.4
-0.1



V5
1.4
1.3



avF
1.5
1.4



V6
1.2
1.2

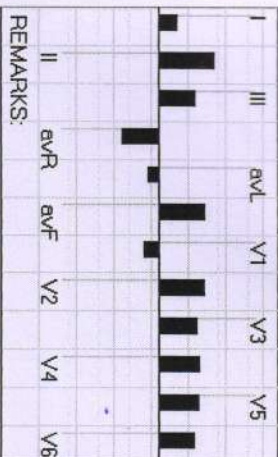

REMARKS:

219/MR. SAURABH SHARMA /39 Yrs/M/166 Cms/84 Kg/HR: 67

ExStt



Date: 26-Feb-2022 01:48:13 PM METS: 1.0/67 bpm 37% of THR BP: 120/80 mmHg Raw ECG/BLC On/Notch On/HF 0.05 Hz/LF 20 Hz

EXTime: 00:00 0.0 mph 0.0%

25 mm/Sec. 1.0 Cm/mV

4X 70 ms Post J

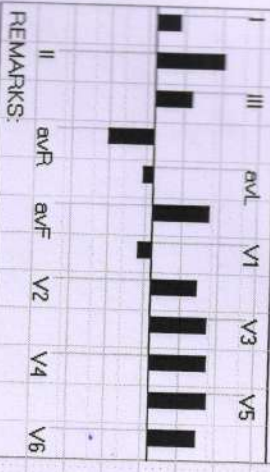
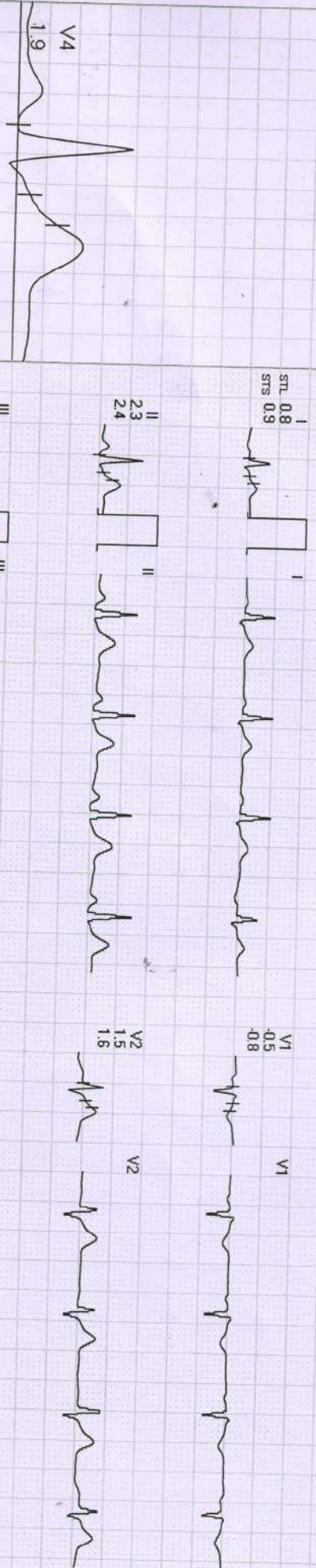

REMARKS:



219/MR. SAURABH SHARMA /39 Yrs /M /166 Cms /84 Kg /HR : 112

Date: 26-Feb-2022 01:48:13 PM

METS: 4.7/112 bpm 61% of THR BP: 126/80 mmHg

Raw ECG/ BLC On/ Notch On/ HF 0.05 Hz/LF 20 Hz

EXTime: 03:00 1.7 mph, 10.0%

4X 80 mS Post J

25 mm/Sec. 1.0 Cm/mV

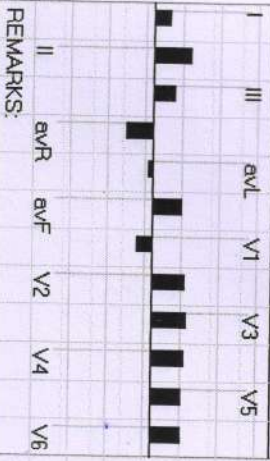
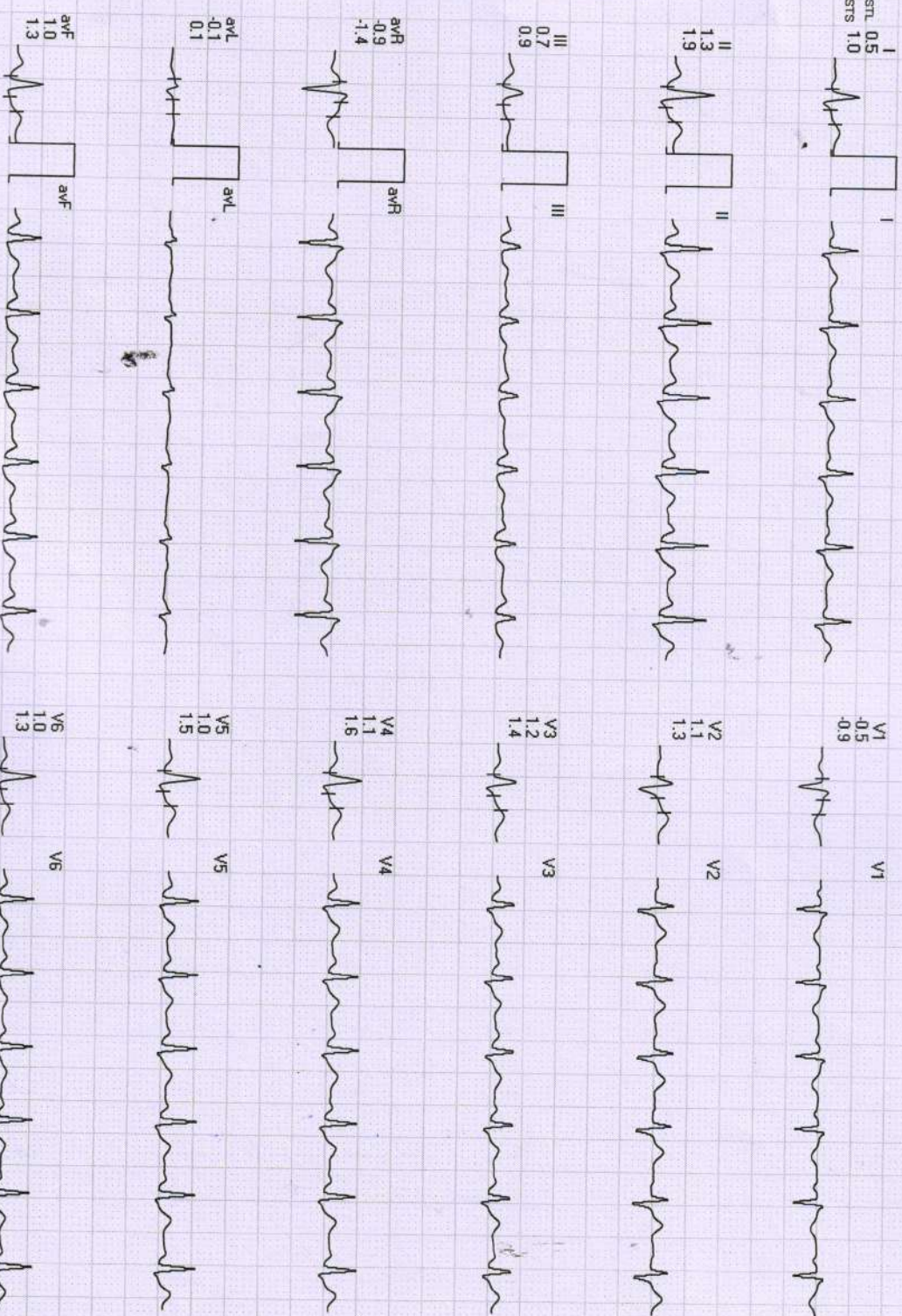

REMARKS:

219/MR SAURABH SHARMA /39 Yrs/M/166 Cms /84 Kg/HR : 123

BRUCE : Stage 2 (03:00)



Date: 26-Feb-2022 01:48:13 PM

METS: 7.1/123 bpm 67% of THR BP: 130/86 mmHg Raw ECG/ BLC On/ Notch On/ HF 0.05 Hz/LF 20 Hz

4X

80 ms Post J

ExTime: 06:00 2.5 mph, 12.0%

25 mm/Sec. 1.0 Cm/mV

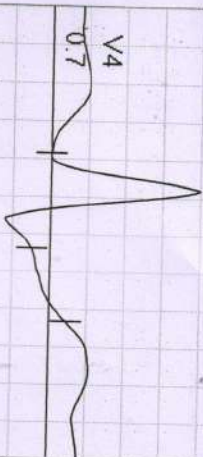

I
STL 0.4
STS 1.0



V1
-0.3
-0.8



II
0.7
1.9



V2
1.0
1.5



III
0.3
0.8



V3
0.8
1.5



aVR
-0.6
-1.5



V4
0.7
1.5



aVL
-0.3
0.0



V5
0.7
1.5



aVF
0.5
1.3



V6
0.6
1.1



I	III	aVL	V1	V3	V5
II	aVR	aVF	V2	V4	V6

REMARKS:



Date: 26-Feb-2022 01:46:13 PM METS: 10.2/147 bpm 81% of THR BP: 140/90 mmHg Raw ECG/BLC On/Notch On/HF 0.05 Hz/LF 20 Hz

EXTIME: 09:00 3.4 mph 14.0%

4X 60 ms Post J

25 mm/Sec. 1.0 Cm/mV

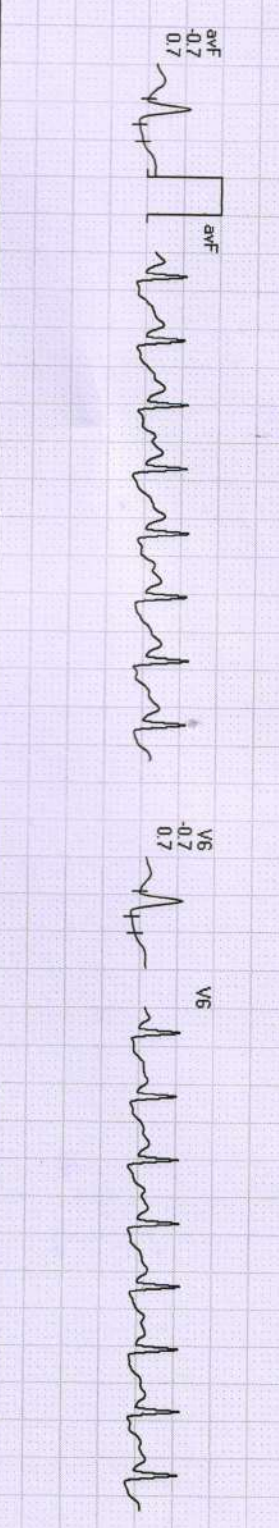
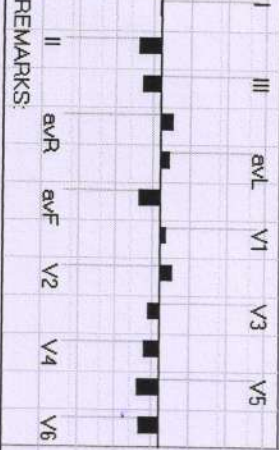
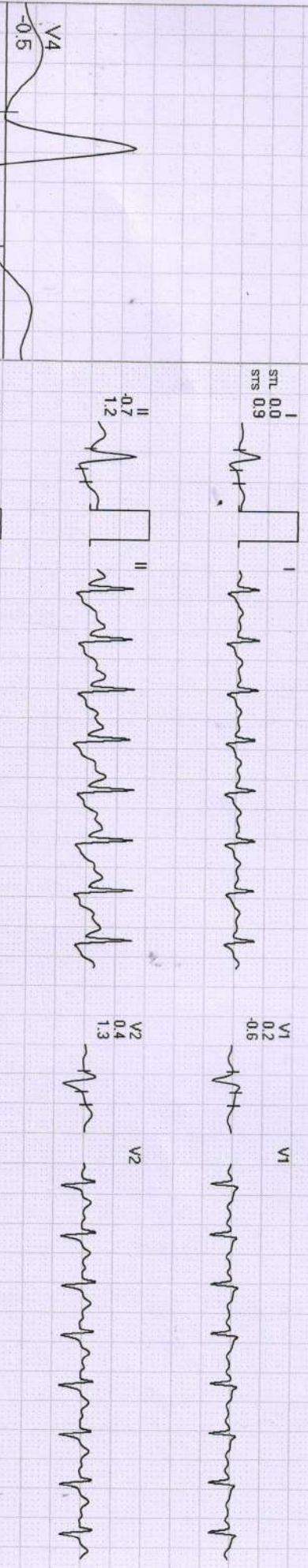

REMARKS:

219/MR. SAURABH SHARMA /39 Yrs /M /166 Cms /84 Kg /HR : 147

Date: 26-Feb-2022 01:48:13 PM

METS: 10.3/147 bpm 81% of THR BP: 140/90 mmHg Raw ECG/ BLC On/ Natch On/ HF 0.05 Hz/LF 20 Hz

EXTime: 09:02 4.2 mph, 16.0%

4X 60 ms Post J

25 mm/Sec. 1.0 Cm/mV

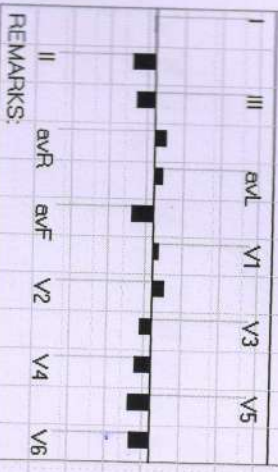
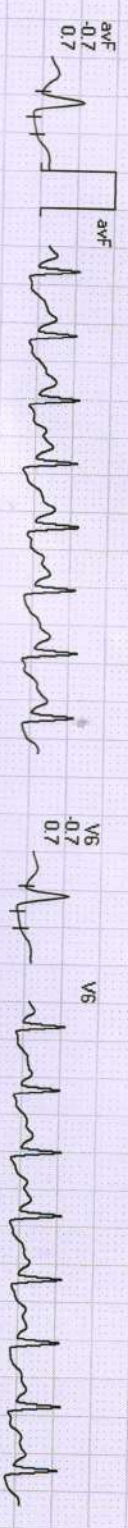
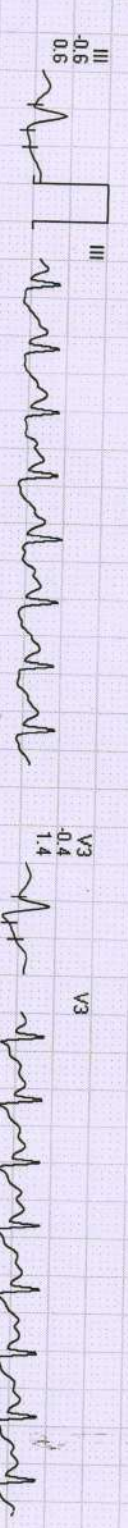
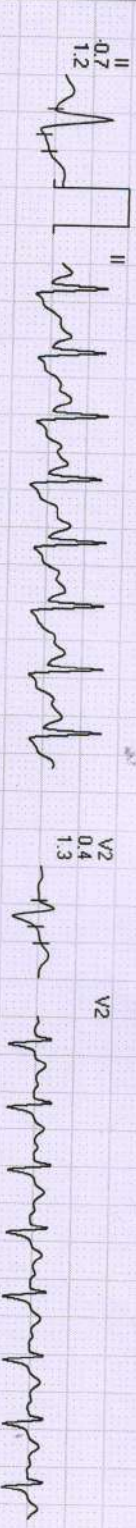
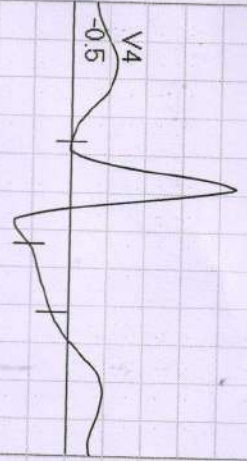

REMARKS:

219/MR SAURABH SHARMA /39 Yrs /M /166 Cms /84 Kg /HR : 130



Date: 26-Feb-2022 01:48:13 PM

METS: 4.2/130 bpm 71% of THR BP: 136/86 mmHg Raw ECG/BLC On/ Natch On/HF 0.05 Hz/LF 20 Hz

EXTime: 09:02 0.0 mph, 0.0%

4X 80 ms Post J

25 mm/Sec. 1.0 Cm/mV

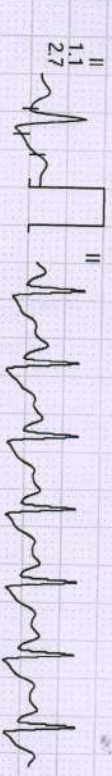
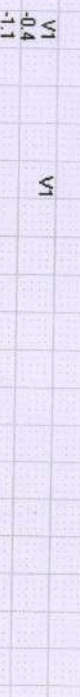
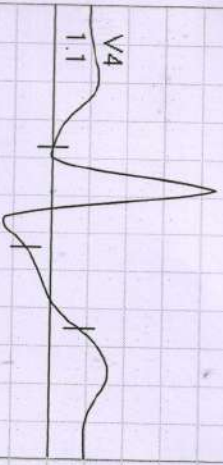

I	III	aVL	V1	V3	V5
II	aVR	aVF	V2	V4	V6

REMARKS:



219/MR. SAURABH SHARMA / 39 Yrs / M / 166 Cms / 84 Kg / HR : 98

Date: 26-Feb-2022 01:48:13 PM METS: 1.0/ 98 bpm 54% of THR BP: 130/80 mmHg Raw ECG/BLC On/ Natch On/ HF 0.05 Hz/LF 20 Hz

EXTime: 09:02 0.0 mph, 0.0%

4X 80 ms Post J

25 mm/Sec. 1.0 Cm/mV

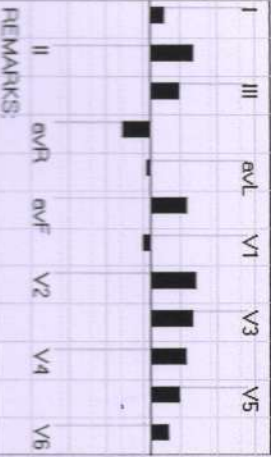
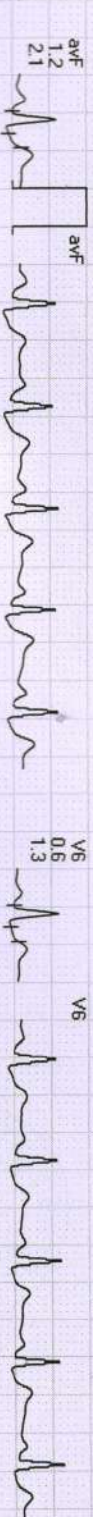
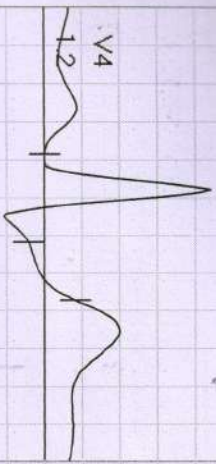

REMARKS:

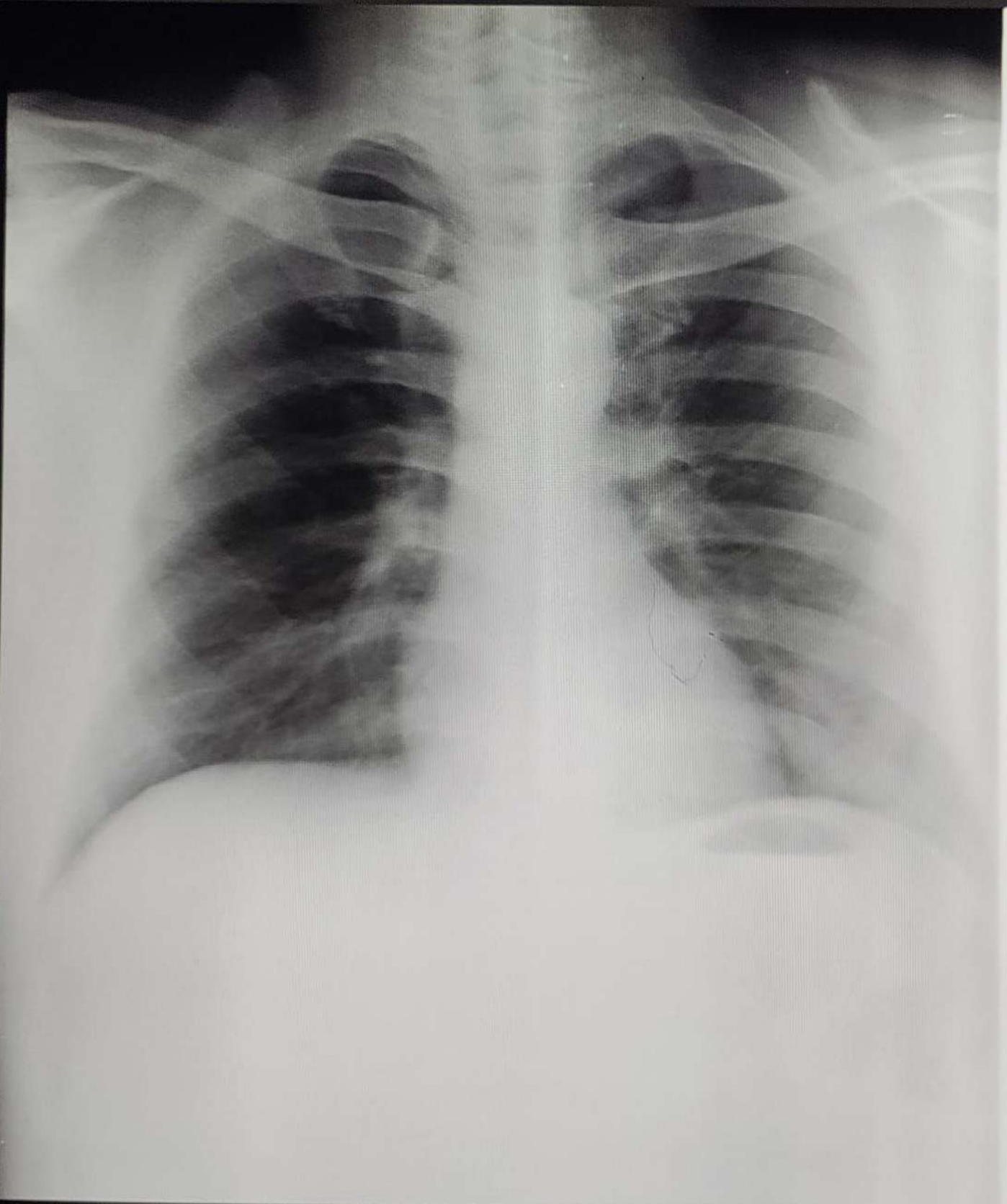

**MR SOURABH SHARMA 39Y 1041 CHEST,FRN P->A 26-Feb-22
DIWAKAR DIAGNOSTIC CENTRE , ARERA COLONY ,BHOPAL**



Diagnostic Centre

पेथोलॉजी | एक्स-रे | ई.सी.जी. | एको कार्डियो ग्राफी | सोनोग्राफी



GPS Map Camera

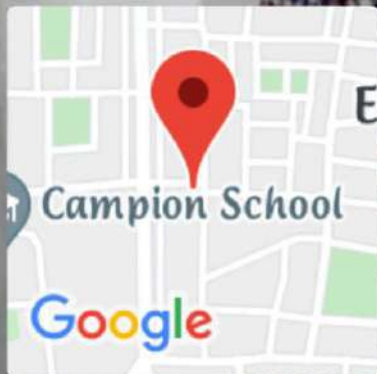

Bhopal, Madhya Pradesh, India

6C4J+8PP, E-7, Arera Colony, Bhopal, Madhya Pradesh

462016, India

Lat 23.205875°

Long 77.431874°

26/02/22 11:46 AM