



ଭାରତ ସରକାର
Government of India

ଭାରତୀୟ ବିଶିଷ୍ଟ ପରିଚୟ ପ୍ରାଧିକରଣ
Unique Identification Authority of India

ନାମାଙ୍କନ କ୍ରମାଙ୍କ/ Enrolment No.: 0000/00119/74464

To
ସନ୍ଧ୍ୟା ପ୍ରିୟା ଦର୍ଶିନୀ
Sandhya Priya Darshini
W/o K GURUNATH REDDY
FLAT NO C 902 GARDEN APARTMENT
PLOT NO 11/1 SECTOR 4
NEAR SUPPRIX MALL
VAISHALI
I.E.Sahibabad
Ghaziabad Uttar Pradesh - 201010
9556160545

Signature Not Verified
Digitally signed by Sandhya Priya Darshini
Unique Identification Authority of India
Date: 2022.05.05 18:09:05 UTC

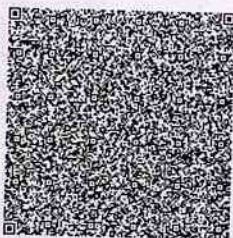

ଆପଣଙ୍କ ଆଧାର ସଂଖ୍ୟା / Your Aadhaar No. :

4394 8704 9450

VID : 9185 8045 2415 5749

ମୋ ଆଧାର, ମୋ ପରିଚୟ



ଭାରତ ସରକାର
Government of India



ସନ୍ଧ୍ୟା ପ୍ରିୟା ଦର୍ଶିନୀ
Sandhya Priya Darshini
ଜନ୍ମ ତାରିଖ / DOB: 26/04/1986
ସ୍ତ୍ରୀ / FEMALE

4394 8704 9450

VID : 9185 8045 2415 5749

ମୋ ଆଧାର, ମୋ ପରିଚୟ

Issue Date: 28/05/2013



Government of India



AADHAAR

ସୂଚନା

- ଆଧାର ପରିଚୟ ପ୍ରମାଣ ଅଟେ, ନାଗରିକତାର ନୁହେଁ ।
- ସୁରକ୍ଷିତ କ୍ୟୁଆର କୋଡ୍ / ଅଫଲାଇନ ଏକ୍ସଏମଏଲ୍ / ଅନଲାଇନ ପ୍ରମାଣୀକରଣ ବ୍ୟବହାର କରି ପରିଚୟ ଯାଞ୍ଚ କରନ୍ତୁ ।
- ଏହା ଇଲେକଟ୍ରୋନିକ ପ୍ରକାଶ୍ୟ ଦ୍ୱାରା ଉତ୍ପନ୍ନ କରାଯାଇଥିବା ଚିଠି ଅଟେ

INFORMATION

- Aadhaar is a proof of identity, not of citizenship.
- Verify identity using Secure QR Code/ Offline XML/ Online Authentication.
- This is electronically generated letter.

- ଆଧାର ସାରା ଦେଶପାଇଁ ବୈଧ ଅଟେ
- ଆଧାର ବିଭିନ୍ନ ସରକାରୀ ଏବଂ ବେସରକାରୀ ସେବାଗୁଡ଼ିକୁ ସହଜରେ ପାଇବାରେ ସାହାଯ୍ୟ କରିଥାଏ
- ଆଧାରରେ ଆପଣଙ୍କ ମୋବାଇଲ ନମ୍ବର ଏବଂ ଇ-ମେଲ ଆଇଡି ଅପଡେଟ ରଖନ୍ତୁ
- ଏମ ଆଧାର ଆପ୍ ବ୍ୟବହାର କରି ଆଧାରକୁ ଆପଣଙ୍କ ସ୍ମାର୍ଟ ଫୋନରେ ରଖନ୍ତୁ

- Aadhaar is valid throughout the country.
- Aadhaar helps you avail various Government and non-Government services easily.
- Keep your mobile number & email ID updated in Aadhaar.
- Carry Aadhaar in your smart phone – use mAadhaar App.



ଭାରତୀୟ ବିଶିଷ୍ଟ ପରିଚୟ ପ୍ରାଧିକରଣ
Unique Identification Authority of India



ଠିକଣା:
ଓ/ଓ କି ଗୁରୁନାଥ ରେଡ୍ଡି, ଫ୍ଲାଟ ନଂ ସି ୯୦୨
ଗାର୍ଡେନ ଆପାର୍ଟମେଣ୍ଟ, ପ୍ଲଟ ନଂ ୧୧/୧ ସେକ୍ଟର
୪, ନିର୍ମା ସୁପ୍ରିକ୍ସ ମଲ୍ଲ, ବୈଶାଲି,
ଭୁବନେଶ୍ୱର, ଗଝିଆବାଦ,
ଉତ୍ତର ପ୍ରଦେଶ - 201010

Address:
W/o K GURUNATH REDDY, FLAT NO C 902
GARDEN APARTMENT, PLOT NO 11/1 SECTOR
4, NEAR SUPPRIX MALL, VAISHALI,
I.E.Sahibabad, Ghaziabad,
Uttar Pradesh - 201010

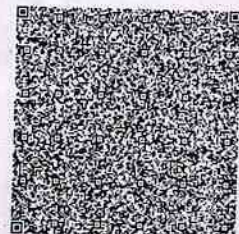

4394 8704 9450

VID : 9185 8045 2415 5749

1947

help@uidai.gov.in

www.uidai.gov.in



Sandhya Priyadarshini
8050540885



SJM SUPER SPECIALITY HOSPITAL, & IVF CENTRE



100 Bedded Super Speciality Hospital

Sector-63, Noida, NH-9, Near Hindon Bridge

Ph.: 0120-6530900 / 10, Mob.: +91 9599259072

E-mail: sjmhospital@yahoo.com / Website: sjmhospital.com

(24 Hours Emergency, NICU/ICU, Pharmacy & Ambulance Available)

(IVF SPECIALIST)

- Dr. Pushpa Kaul (IVF)
- M.B.B.S, MD(Obst. & Gynae)
- Dr. Neha Zutshi (Embryologist)

OTHER SPECIALIST

- Dr. Pushpa Kaul (IVF)
- M.B.B.S, MD(Obst. & Gynae)
- Dr. Smritee Virmani (Endoscopy)
- MBBS, DGO, DNB, ICOG (Obst. & Gynae)
- Dr. Vinod Bhat
- M.B.B.S, MD (General Medicine)
- Dr. Vineet Gupta, MS (ENT)
- Dr. Naveen Gupta, MS (EYE)
- Dr. Ashutosh Singh, MS (Urology)
- Dr. Rahul Kaul (Spine Surgeon)
- MBBS, MS, (Orthopaedic)
- Dr Raj Ganjoo MD (Psychiatric)
- Dr. Akash Mishra (Neuro Surgeon)
- Dr. Sanjay Sharma (Cardiologist)
- Dr. S.K. Pandita, MS (Surgeon)
- Dr. B.P. Gupta, MS (Surgeon)
- Dr. Jaisika Rajpal
- (MDS), (Periodontist & Implantologist)
- Dr. Akash Arora
- (MDS), Maxillofacial Surgeon
- Dr. Deepa Maheshwari
- M.B.B.S., MD, FRM, (IVF Specialist)
- Dr. Vivek Kumar Gupta
- MBBS, MS (General Surgeon)
- M.Ch. (Plastic Surgery)
- Dr. Anand Kumar
- MBBS, MD (Paediatrics)
- Dr. Amit kumar Kothari
- MBBS, MD (Medicine)
- Dr. Amit Aggarwal
- M.B.B.S., M.S. Ortho.

Facilities:

- 100 Beds. Private & Public wards
- Inpatient & Outpatient - (OPD)Facilities
- 24-Hour ambulance and emergency
- 3 Operation theatres
- Laprosopic & Conventional Surgery
- In vitro fertilization centre (IVF)
- Intensive Care Unit. (ICU)
- Neonatal ICUs (NICU)
- Dental Clinic
- Computerized pathology lab
- Digital X-ray and ultrasound
- Physiotherapy facilities
- 24-Hour Pharmacy
- Cafeteria & Kitchen

Name: Sanjay Kaul Age/Sex: 36 P Date: 11-6-21
 B.P.: Temp Pulse
 Height Weight UHID No.....
 C/O!

UAS 6/6 placement
6/6

Dr. Sanjay Kaul
Signature
Signature



CGHS & AYUSHMAN BHARAT

+ Not for medico legal purpose + No substitution of drugs allowed

Panel: Raksha TPA Pvt Ltd., Vipul Med Corp TPA Pvt Ltd., E-Meditek (TPA) Serices Ltd., Medi-Assit India TPA Pvt Ltd., Park Mediclaim, Genas India TPA Pvt Ltd., Family Healthcare TPA Pvt Ltd., Medsave Healthcare TPA Pvt Ltd., Vidal Health Care TPA Pvt Ltd., MD India Healthcare, DHS TPA (India) Private Ltd., Medicate TPA Service (I) Pvt. Ltd., East West Assist TPA Pvt Ltd., United Healthcare Parekh TPA Pvt Ltd., Good Health TPA Services Ltd., Bajaj Allianz General Insurance Co. Ltd., IFFCO Tokio General Insurance Co. Ltd., Universal Insurance General Co. Ltd., TATAAIG General Insurance Co. Ltd., Cholamandalam General Insurance Co. Ltd., Liberty Videocon General Insurance Ltd., SBI General Insurance Co. Ltd., Kotak Mahindra General Insurance Co. Ltd., HDFC Standard Life Insurance Co. Ltd., The Oriental Insurance Co. Ltd.(Corporate), National Insurance Co. Ltd.(Corporate), The New India Insurance Co. Ltd. (Corporate), United India Insurance Co Ltd. (Corporate)

SANDHYA
Female 36Years

HR : 75 bpm
P : 97 ms
PR : 133 ms
QRS : 80 ms
QT/QTc : 384/432 ms
P/QRST : 60/-6/7 °
RV5/SV1 : 1.231/0.582 mV

Diagnosis Information:
Sinus Rhythm
Normal ECG

win
Dr. Vinod Kumar Bhat
Sr. Consultant Physician
M.B.B.S., M.D. (Medicine)
SIM SUPER SPECIALITY HOSPITAL
Reg. No. 30989 (DMC)

Report Confirmed by:





SJM SUPER SPECIALITY HOSPITAL, & IVF CENTRE



100 Bedded Super Speciality Hospital

Sector-63, Noida, NH-9, Near Hindon Bridge

Ph.: 0120-6530900 / 10, Mob.: +91 9599259072

E-mail: sjmhospital@yahoo.com / Website: sjmhospital.com

(24 Hours Emergency, NICU/ICU, Pharmacy & Ambulance Available)

(IVF SPECIALIST)

Dr. Pushpa Kaul (IVF)
M.B.B.S, MD(Obst, & Gynae)
Dr. Neha Zutshi (Embryologist)

OTHER SPECIALIST

Dr. Pushpa Kaul (IVF)
M.B.B.S, MD(Obst, & Gynae)
Dr. Smritee Virmani (Endoscopy)
MBBS, DGO, DNB, ICOG (Obst. & Gynae)
Dr. Vinod Bhat
M.B.B.S, MD (General Medicine)
Dr. Vineet Gupta, MS (ENT)
Dr. Naveen Gupta, MS (EYE)
Dr. Ashutosh Singh, MS (Urology)
Dr. Rahul Kaul (Spine Surgeon)
MBBS, MS, (Orthopaedic)
Dr Raj Ganjoo MD (Psychiatric)
Dr. Akash Mishra (Neuro Surgeon)
Dr. Sanjay Sharma (Cardiologist)
Dr. S.K. Pandita, MS (Surgeon)
Dr. B.P. Gupta, MS (Surgeon)
Dr. Jaisika Rajpal
(MDS), (Periodontist & Implantologist)
Dr. Akash Arora
(MDS), Maxillofacial Surgeon
Dr. Deepa Maheshwari
M.B.B.S., MD, FRM, (IVF Specialist)
Dr. Vivek Kumar Gupta
MBBS, MS (General Surgeon)
M.Ch. (Plastic Surgery)
Dr. Anand Kumar
MBBS, MD (Paediatrics)
Dr. Amit kumar Kothari
MBBS, MD (Medicine)
Dr. Amit Aggarwal
M.B.B.S., M.S. Ortho.

Facilities:

100 Beds. Private & Public wards
Inpatient & Outpatient - (OPD)Facilities
24-Hour ambulance and emergency
3 Operation theatres
Laparoscopic & Conventional Surgery
In vitro fertilization centre (IVF)
Intensive Care Unit. (ICU)
Neonatal ICUs (NICU)
Dental Clinic
Computerized pathology lab
Digital X-ray and ultrasound
Physiotherapy facilities
24-Hour Pharmacy
Cafeteria & Kitchen

Mrs: Sandhya Priya Darsmani
3647/F

90

Not any fresh complexion
M/S @ Appetite @
Sleep cycle - ↓

Surgical history. Not any
Thyroid ⊕

Jelvic

Checks: rater
Eye / w/c
Ear / w/c

Amj my
physical
examination

SJM SUPER SPECIALITY HOSPITAL
Dr. Vinod Kumar Bhat
M.B.B.S, M.D (Medicine)
Sr. Consultant Physician
Reg. No. 30989 (DMC)

11/7/2011

CGHS & AYUSHMAN BHARAT

+ Not for medico legal purpose + No substitution of drugs allowed

Panels: Raksha TPA Pvt Ltd., Vipul Med Corp TPA Pvt Ltd., E-Meditek (TPA) Services Ltd., Medi-Assit India TPA Pvt Ltd., Park Mediclaim, Genins India TPA Pvt Ltd., Family Healthcare TPA Pvt Ltd., Medsave Healthcare TPA Pvt Ltd., Vidal Health Care TPA Pvt Ltd., MD India Healthcare, DHS TPA (India) Private Ltd., Medicate TPA Service (I) Pvt. Ltd., East West Assist TPA Pvt Ltd., United Healthcare Parekh TPA Pvt Ltd., Good Health TPA Services Ltd., Bajaj Allianz General Insurance Co. Ltd., IFFCO Tokio General Insurance Co. Ltd., IFFCO Tokio General Insurance Co. Ltd., Universal Insurance General Co. Ltd., TATA AIG General Insurance Co. Ltd., Cholamandalam General Insurance Co. Ltd., Liberty Videocon General Insurance Ltd., SBI General Insurance Co. Ltd., Kotak Mahindra General Insurance Co. Ltd., HDFC Standard Life Insurance Co. Ltd., The Oriental Insurance Co. Ltd.(Corporate), National Insurance Co. Ltd.(Corporate), The New India Insurance Co. Ltd. (Corporate), United India Insurance Co Ltd. (Corporate)

Laboratory Report

Lab Serial no.	: LSHHI221533	Mr. No	: 92160
Patient Name	: Mrs. SANDHYA PRIYA DARSHINI	Reg. Date & Time	: 11-Jun-2022 04:44 AM
Age / Sex	: 36 Yrs / F	Sample Receive Date	: 11-Jun-2022 04:51 PM
Referred by	: Dr. SELF	Result Entry Date	: 11-Jun-2022 08:03PM
Doctor Name	: Dr. Vinod Bhat	Reporting Time	: 11-Jun-2022 08:03 PM
OPD	: OPD		

HAEMATOLOGY

results unit reference

CBC / COMPLETE BLOOD COUNT

HB (Haemoglobin)	11.8	gm/dl	12.5 - 16.0
TLC	9.4	Thousand/mm	4.0 - 11.0
DLC			
Neutrophil	64	%	40 - 70
Lymphocyte	30	%	20 - 40
Eosinophil	04	%	01 - 06
Monocyte	02	%	02 - 08
Basophil	00	%	00 - 01
R.B.C.	4.56	Thousand / UI	3.8 - 5.10
P.C.V	38.2	million/UI	00 - 40
M.C.V.	83.8	fL	78 - 100
M.C.H.	25.9	pg	27 - 31
M.C.H.C.	30.9	g/dl	32 - 36
Platelet Count	2.55	Lacs/cumm	1.5 - 4.5

Comments:

To determine your general health status; to screen for, diagnose, or monitor any one of a variety of diseases and conditions that affect blood cells, such as anemia, infection, inflammation, bleeding disorder or cancer

technician :

Typed By : Mr. BIRJESH



Laboratory Report

Lab Serial no.	: LSHHI221533	Mr. No	: 92160		
Patient Name	: Mrs. SANDHYA PRIYA DARSHINI	Reg. Date & Time	: 11-Jun-2022	04:44 AM	
Age / Sex	: 36 Yrs / F	Sample Receive Date	: 11-Jun-2022	04:51 PM	
Referred by	: Dr. SELF	Result Entry Date	: 11-Jun-2022	08:03PM	
Doctor Name	: Dr. Vinod Bhat	Reporting Time	: 11-Jun-2022	08:03 PM	
OPD	: OPD				

HAEMATOLOGY

	results	unit	reference
--	---------	------	-----------

ESR / ERYTHROCYTE SEDIMENTATION RATE

ESR (Erythrocyte Sedimentation Rate)	42	mm/1hr	00 - 20
--------------------------------------	----	--------	---------

NOTE:-

An erythrocyte sedimentation rate test (ESR) detects inflammation that may be caused by infection and some autoimmune diseases.

BIOCHEMISTRY

	results	unit	reference
--	---------	------	-----------

BLOOD SUGAR (PP), Serum

SUGAR PP	107.4	mg/dl	80 - 140
----------	-------	-------	----------

BLOOD SUGAR F, Sodium Fluoride Pja

Blood Sugar (F)	103.7	mg/dl	70 - 110
-----------------	-------	-------	----------

Comments:

Accurate measurement of glucose in body fluid is important in diagnosis and management of diabetes, hypoglycemia, adrenal dysfunction and various other conditions.

High levels of serum glucose may be seen in case of Diabetes mellitus, in patients receiving glucose containing fluids intravenously, during severe stress and in cerebrovascular accidents.

Decreased levels of glucose can be due to insulin administration, as a result of insulinoma, inborn errors of carbohydrate metabolism or fasting.

technician :

Typed By : Mr. BIRJESH



Laboratory Report

Lab Serial no.	: LSHHI221533	Mr. No	: 92160
Patient Name	: Mrs. SANDHYA PRIYA DARSHINI	Reg. Date & Time	: 11-Jun-2022 04:44 AM
Age / Sex	: 36 Yrs / F	Sample Receive Date	: 11-Jun-2022 04:51 PM
Referred by	: Dr. SELF	Result Entry Date	: 11-Jun-2022 08:03PM
Doctor Name	: Dr. Vinod Bhat	Reporting Time	: 11-Jun-2022 08:03 PM
OPD	: OPD		

BIOCHEMISTRY

	results	unit	reference
KFT,Serum			
Blood Urea	29.8	mg/dL	18 - 55
Serum Creatinine	0.73	mg/dl	0.7 - 1.3
Uric Acid	5.8	mg/dl	3.5 - 7.2
Calcium	9.7	mg/dL	8.8 - 10.2
Sodium (Na+)	140.3	mEq/L	135 - 150
Potassium (K+)	3.81	mEq/L	3.5 - 5.0
Chloride (Cl)	108.2	mmol/L	94 - 110
BUN/ Blood Urea Nitrogen	13.93	mg/dL	7 - 18
PHOSPHORUS-Serum	2.72	mg/dl	2.5 - 4.5

Comment:-

Kidneys play an important role in the removal of waste products and maintenance of water and electrolyte balance in the body. Kidney Function Test (KFT) includes a group of blood tests to determine how well the kidneys are working.

Centre for Excellent Patient Care

technician :

Typed By : Mr. BIRJESH



Page 1

Swati
Dr. Swati Chandel
Consultant Pathologist
39292 (MCI)

Dr. Bupinder Zutshi
(M.B.B.S., MD)
Pathologist & Microbiologist



SJM SUPER SPECIALITY HOSPITAL

Sector-63, Noida, NH-09, Near Hindon Bridge

Tel.: 0120-6530900 / 10 Mob.: +91 9599259072

E-mail.: email@sjmhospital.com

Web.: www.sjmhospital.com



Laboratory Report

Lab Serial No. : LSHHI221533	Reg. No. : 92160
Patient Name : MRS. SANDHYA PRIYA DARSHINI	Reg. Date & Time : 11-Jun-2022 04:44 AM
Age/Sex : 36 Yrs /F	Sample Collection Date : 11-Jun-2022 04:51 PM
Referred By : SELF	Sample Receiving Date : 11-Jun-2022 04:51 PM
Doctor Name : Dr. Vinod Bhat	ReportingTime : 11-Jun-2022 08:03 PM
OPD/IPD : OPD	:

TEST NAME

VALUE

ABO

"O"

Rh

POSITIVE

Comments:

Human red blood cell antigens can be divided into four groups A, B, AB AND O depending on the presence or absence of the corresponding antigens on the red blood cells. There are two glycoprotein A and B on the cell s surface that are responsible for the ABO types. Blood group is further classified as RH positive an RH negative.

Centre for Excellent Patient Care

Mr. BIRJESH



<http://rgcipac3/SJM/Design/Finanace/LabTextReport.aspx>

Swati
Dr. Swati Chandel
 Consultant Pathologist
 39292 (MCI)

12-06-2022
Dr. Bupinder Zutshi
 (M.B.B.S., MD)
 Pathologist & Micrbiologist

Laboratory Report

Lab Serial No. : LSHHI221533 Reg. No. : 92160
Patient Name : MRS. SANDHYA PRIYA DARSHINI Reg. Date & Time : 11-Jun-2022 04:44 AM
Age/Sex : 36 Yrs /F Sample Collection Date : 11-Jun-2022 04:51 PM
Referred By : SELF Sample Receiving Date : 11-Jun-2022 04:51 PM
Doctor Name : Dr. Vinod Bhat ReportingTime : 11-Jun-2022 08:03 PM
OPD/IPD : OPD :

URINE SUGAR (Fasting)

CHEMICAL EXAMINATION

Glucose : Nil

URINE SUGAR (PP)

CHEMICAL EXAMINATION

Glucose : Nil

Centre for Excellent Patient Care

Mr. BIRJESH



Dr. Swati Chandel
Consultant Pathologist
39292 (MCI)

Dr. Bupinder Zutshi
(M.B.B.S., MD)
Pathologist & Microbiologist



SJM SUPER SPECIALITY HOSPITAL

Sector-63, Noida, NH-09, Near Hindon Bridge

Tel.: 0120-6530900 / 10 Mob.: +91 9599259072

E-mail.: email@sjmhospital.com

Web.: www.sjmhospital.com



Laboratory Report

Lab Serial No. : LSHHI221533	Reg. No. : 92160
Patient Name : MRS. SANDHYA PRIYA DARSHINI	Reg. Date & Time : 11-Jun-2022 04:44 AM
Age/Sex : 36 Yrs /F	Sample Collection Date : 11-Jun-2022 04:51 PM
Referred By : SELF	Sample Receiving Date : 11-Jun-2022 04:51 PM
Doctor Name : Dr. Vinod Bhat	ReportingTime : 11-Jun-2022 08:03 PM
OPD/IPD : OPD	:

URINE EXAMINATION TEST

PHYSICAL EXAMINATION

Quantity: 20 ml

Color: Yellow

Transparency: clear

CHEMICAL EXAMINATION

Albumin: nil

Glucose: nil

PH: Acidic

MICROSCOPIC EXAMINATION

Pus cells: 1-2 /HPF

RBC's: nil

Crystals: nil

Epithelial cells: 3-4 /HPF

Others: nil

Mr. BIRJESH

<http://rgcipac3/SJM/Design/Finanace/LabTextReport.aspx>

Swati
Dr. Swati Chandel
 Consultant Pathologist
 39292 (MCI)

12-06-2022
Dr. Bupinder Zutshi
 (M.B.B.S., MD)
 Pathologist & Micrbiologist



DIAGNOSTICS

Patient Name : Mrs. SANDHYA PRIYA DARSHINI	Registration No
Age/Sex : 36 Y/Female	Registered : 11/Jun/2022
Patient ID : 012206110063	Collection : 11/Jun/2022 02:44PM
Barcode : 10092112	Received : 11/Jun/2022 03:15PM
Ref. By : Self	Reported : 11/Jun/2022 05:08PM
SRF No. :	Panel : SJM Hospital
Aadhar No :	Passport No. :

Test Name	Value	Unit	Bio Ref.Interval
-----------	-------	------	------------------

HbA1C(Glycosylated Hemoglobin):EDTA

Hb A1C, GLYCOSYLATED Hb ,EDTA Particle enhanced immunoturbidimetric	6.60	%	
Average Glucose Calculated	142.72	mg/dL	<125.0

Interpretation:

AS PER AMERICAN DIABETES ASSOCIATION (ADA)

REFERENCE GROUP	HbA1c IN %
NON DIABETIC ADULTS >=18 YEARS	<5.7
AT RISK (PREDIABETES)	5.7 – 6.4
DIAGNOSING DIABETES	>= 6.5
THERAPEUTIC GOALS FOR GLYCEMIC CONTROL	AGE > 19 YEARS GOAL OF THERAPY: <7.0 ACTION SUGGESTED: > 8.0 AGE <19 YEARS GOAL OF THERAPY: <7.5

Comment :

Glycosylated Hb is a normal adult Hb which is covalently bounded to a glucose molecule. Glycosylated Hb concentration is dependent on the average blood glucose concentration and is stable for the life of the RBC (120 days). Glycohaemoglobin serves as suitable marker of metabolic control of diabetics. Its estimation is unaffected by diet, insulin, exercise on day of testing and thus reflects average blood glucose levels over a period of last several weeks /months. There is a 3 - 4 week time before percent Glycohaemoglobin reflects changes in blood glucose levels.

ADA criteria for correlation between HbA1c & Mean plasma glucose levels.

- 1.Glycosylated hemoglobin (HbA1c) test is three monthly monitoring done to assess compliance with therapeutic regimen in diabetic patients.
- 2.Since Hb1c reflects long term fluctuations in blood glucose concentration, a diabetic patient who has recently under good control may still have high concentration of HbA1c. Converse is true for a diabetic previously under good control but now poorly controlled.
- 3.Target goals of < 7.0 % may be beneficial in patients with short duration of diabetes, long life expectancy and no significant cardiovascular disease. In

J. Bhatia

Dr. Jatinder Bhatia
MD Pathology
Director

Madhusmita Das

Dr. Madhusmita Das
MD MICROBIOLOGY

Priyanka Rana

Dr. Priyanka Rana
MD Pathology



NABL ACCREDITED & ICMR APPROVED FOR COVID-19



360 Diagnostics & Health Services Pvt. Ltd.

C-1/2 Sector-31, Noida - 201 301 (U.P.) Tel.: 0120-4224797, 7042922881

E-mail: admin@360healthservices.com | Website : www.360healthservice.com



Patient Name : Mrs. SANDHYA PRIYA DARSHINI

Age/Sex : 36 Y/Female

Patient ID : 012206110063

Barcode : 10092112

Ref. By : Self

SRF No. :

Aadhar No :

Registration No : 89100

Registered : 11/Jun/2022

Collection : 11/Jun/2022 02:44PM

Received : 11/Jun/2022 03:15PM

Reported : 11/Jun/2022 05:08PM

Panel : SJM Hospital

Passport No. :

Test Name

Value

Unit

Bio Ref.Interval

patients with significant complications of diabetes, limited life expectancy or extensive co-morbid conditions, targeting a goal of < 7.0% may not be appropriate.

4.High HbA1c (>9.0 -9.5 %) is strongly associated with risk of development and rapid progression of microvascular and nerve complications

5.Any condition that shorten RBC life span like acute blood loss, hemolytic anemia falsely lower HbA1c results.

6.HbA1c results from patients with HbSS,HbSC and HbD must be interpreted with caution , given the pathological processes including anemia,increased

red cell turnover, and transfusion requirement that adversely impact HbA1c as a marker of long-term glycemic control.

7.Specimens from patients with polycythemia or post-splenectomy may exhibit increase in HbA1c values due to a somewhat longer life span of the red cells.

*** End Of Report ***

Jhatia

Dr. Jatinder Bhatia
MD Pathology
Director

Madhusmita Das

Dr. Madhusmita Das
MD MICROBIOLOGY

Priyanka

Dr. Priyanka Rana
MD Pathology



NABL ACCREDITED & ICMR APPROVED FOR COVID-19

360 Diagnostics & Health Services Pvt. Ltd.

C-1/2 Sector-31, Noida - 201 301 (U.P.) Tel.: 0120-4224797, 7042922881

E-mail: admin@360healthservices.com | Website : www.360healthservice.com





DIAGNOSTICS

Patient Name : Mrs. SANDHYA PRIYA DARSHINI	Registration No : 89100
Age/Sex : 36 Y/Female	Registered : 11/Jun/2022
Patient ID : 012206110063	Collection : 11/Jun/2022 02:44PM
Barcode : 10092112	Received : 11/Jun/2022 03:15PM
Ref. By : Self	Reported : 11/Jun/2022 04:12PM
SRF No. :	Panel : SJM Hospital
Aadhar No :	Passport No. :

Test Name	Value	Unit	Bio Ref.Interval
THYROID PROFILE,(TFT)SERUM			
T3 ,Serum	129.10	ng/dl	69-215
T4 ,Serum ECLIA	9.20	ug/dL	5.2-12.7
TSH(ultrasensitive) ECLIA	3.6	uIU/mL	0.3-4.5

TSH	T3 / FT3	T4 / FT4	Suggested Interpretation for the Thyroid Function Tests Pattern
Within range	Decreased	Within range	Isolated Low T3-often seen in elderly & associated non-thyroidal illness. In elderly the drop in T3 level can be upto 25%.
Raised	Within range	Within Range	Isolated high TSH especially in the range of 4.7 to 15 mIU/ml is commonly associated with physiological & biological TSH variability.
			Subclinical Autoimmune Hypothyroidism
			Intermittent T4 therapy for hypothyroidism
			Recovery phase after non-thyroidal illness"
Raised	Decreased	Decreased	Chronic Autoimmune Thyroiditis
			Post thyroidectomy, post radioiodine
			Hypothyroid phase of transient thyroiditis"
			Interfering antibodies to thyroid hormones (anti-TPO antibodies)
Raised or within range	Raised	Raised / Normal	Intermittent T4 therapy or T4 overdose Drug interference- Amiodarone, Heparin,Beta blockers,steroids, anti-epileptics

Jhatia
Dr. Jatinder Bhatia
 MD Pathology
 Director

Madhusmita Das
Dr. Madhusmita Das
 MD MICROBIOLOGY

Priyanka
Dr. Priyanka Rana
 MD Pathology



NABL ACCREDITED & ICMR APPROVED FOR COVID-19



360 Diagnostics & Health Services Pvt. Ltd.

C-1/2 Sector-31, Noida - 201 301 (U.P.) Tel.: 0120-4224797, 7042922881
 E-mail: admin@360healthservices.com | Website : www.360healthservice.com



Patient Name : Mrs. SANDHYA PRIYA DARSHINI

Registration No : 89100

Age/Sex : 36 Y/Female

Registered : 11/Jun/2022

Patient ID : 012206110063

Collection : 11/Jun/2022 02:44PM

Barcode : 10092112

Received : 11/Jun/2022 03:15PM

Ref. By : Self

Reported : 11/Jun/2022 04:12PM

SRF No. :

Panel : SJM Hospital

Aadhar No :

Passport No. :

Test Name	Value	Unit	Bio Ref.Interval
Decreased	Raised / Normal	Raised / Normal	Isolated Low TSH -especially in the range of 0.1 to 0.4 often seen in elderly & associated with Non-Thyroidal illness
			Subclinical Hyperthyroidism
			Thyroxine ingestion"
Decreased	Decreased	Decreased	Central Hypothyroidism
			Non-Thyroidal illness
			Recent treatment for Hyperthyroidism (TSH remains suppressed)"
Decreased	Raised	Raised	Primary Hyperthyroidism (Graves' disease),Multinodular goitre, Toxic nodule
			Transient thyroiditis:Postpartum, Silent (lymphocytic), Postviral (granulomatous,subacute, DeQuervain's),Gestational thyrotoxicosis with hyperemesis gravidarum"
Decreased or Within range	Raised	Within range	T3 toxicosis
			Non-Thyroidal illness

TSH(μ IU/ml) for pregnant females (As per American Thyroid Association)

First Trimester	0.10-2.5
Second Trimester	0.20-3.00
Third Trimester	0.30-3.00

*** End Of Report ***

Jhatia

Dr. Jatinder Bhatia
MD Pathology
Director

Madhusmita Das

Dr. Madhusmita Das
MD MICROBIOLOGY

Priyanka

Dr. Priyanka Rana
MD Pathology



NABL ACCREDITED & ICMR APPROVED FOR COVID-19

360 Diagnostics & Health Services Pvt. Ltd.

C-1/2 Sector-31, Noida - 201 301 (U.P.) Tel.: 0120-4224797, 7042922881

E-mail: admin@360healthservices.com | Website : www.360healthservice.com



X-Ray Report

Patient ID.	19095(OPD)	Name	SANDHYA PRIYA DARSHINI	Sex/Age	M/36 YR.Y
Date	11-06-2022 03:38 PM	Ref. Physician	DR. VINOD BHAT	Chest, CHEST	

X-RAY CHEST PA VIEW

OBSERVATION:

External artifact noted.

The lung fields are clear.

Both hila are normal.

Cardiophrenic and costophrenic angles are normal.

The trachea is central.

The mediastinal and cardiac silhouette are normal.

Cardiothoracic ratio is normal.

Bones of the thoracic cage are normal.

Soft tissues of the chest wall are normal.

IMPRESSION:

- No significant abnormality seen.

Dr. SANTOSH BHARAT RATHOD
MBBS,DNB
CONSULTANT RADIOLOGIST



Ultrasound Report

NAME: Mrs. Sandhya Priyadarshini AGE:36Yrs/F DATE: 11/06/2022

Real time USG of abdomen and pelvis reveals –

LIVER--Liver appears normal in size. There is no evidence of any focal lesion seen in the parenchyma. Intra-hepatic vascular and biliary radicles appear normal. Portal vein and common bile duct are normal.

GALL BLADDER- Gall bladder partially contracted post prandial. The wall thickness is normal. There is no Evidence of any intraluminal mass lesion or calculi seen.

PANCREAS-Pancreas is normal in size, shape and echo pattern. No focal mass lesion seen. Pancreatic duct is not dilated.

SPLEEN-Spleen show normal size, shape and homogeneous echo pattern. No focal mass lesion is seen in parenchyma.

KIDNEY -Both the kidneys are normal in size, shape, position and axis. Parenchymal echopattern is normal bilaterally. No focal solid or cystic lesion is seen. There is no evidence of renal calculi on both sides.

RETROPERITONIUM- -There is none evidence of ascites or Para – aortic adenopathy seen. Retroperitoneal structures appear normal.

URINARY BLADDER- Adequately distended. Walls were regular and thin. Contents are normal. No stone formation seen.

UTERUS- Uterus bulky. Both ovaries are normal in size, shape and echopattern. No focal lesion is seen. Endometrial appears normal. **There is evidence of free fluid seen in the pelvis.** There is no evidence of adnexal mass is seen

IMPRESSION: - Uterus bulky with PID.
For SJM Super Speciality Hospital

DR. PUSHPA KAUL

DR. P.K GUPTA



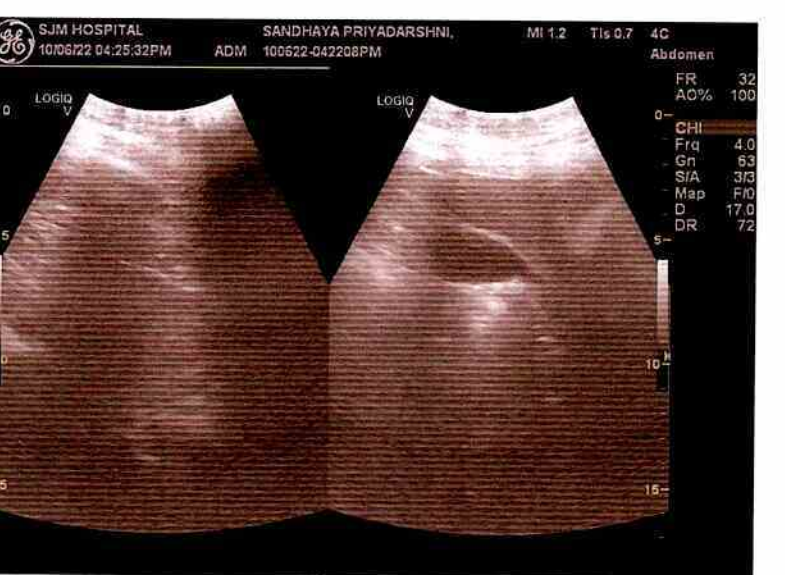
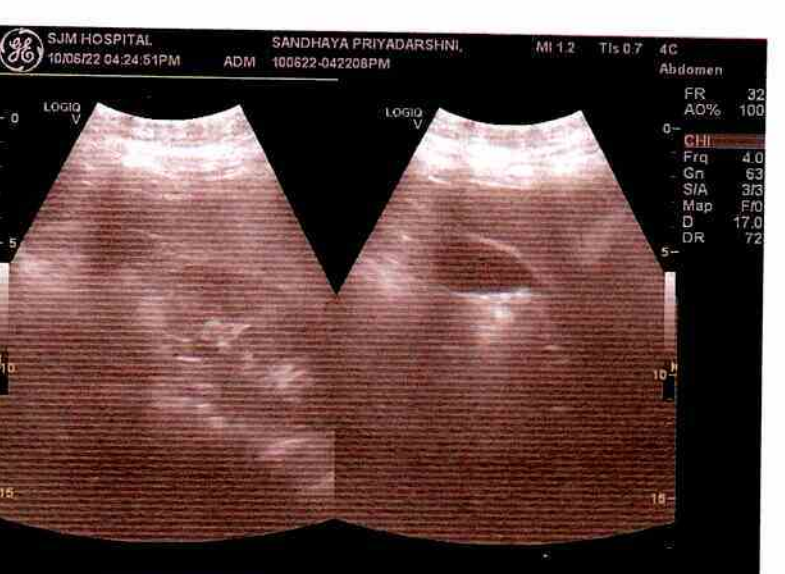
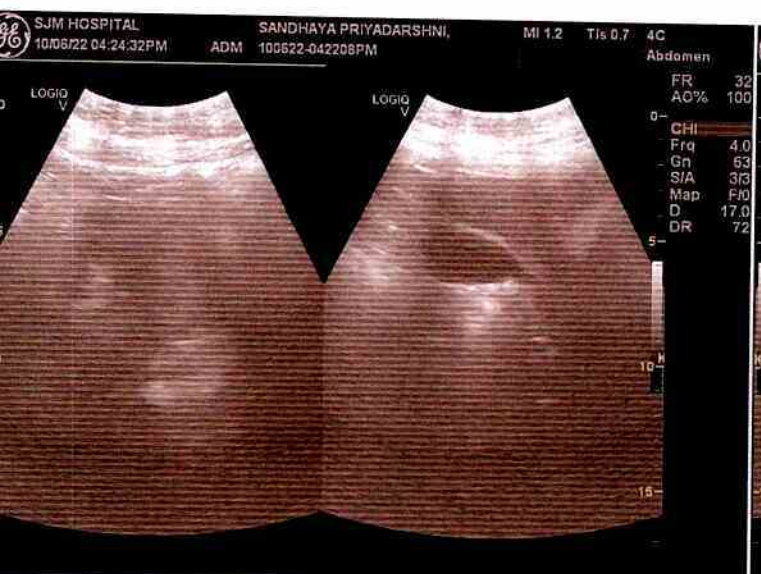
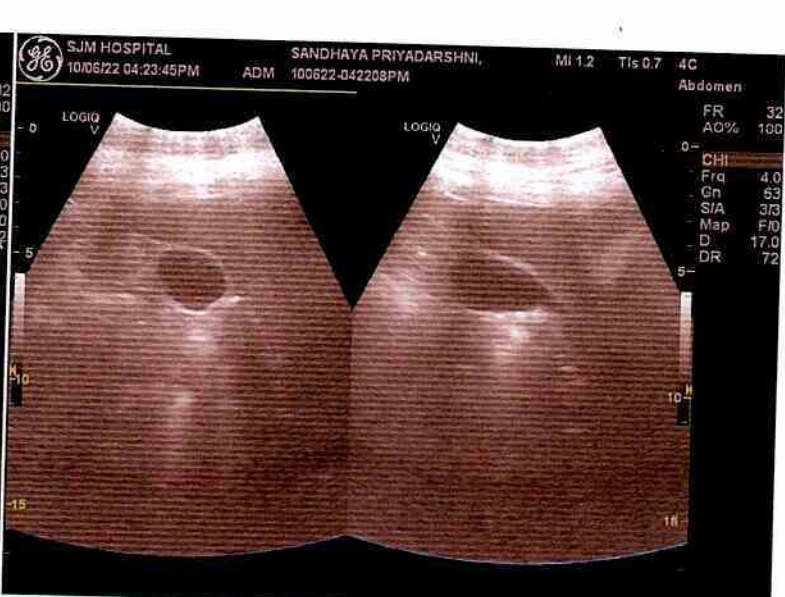

ID : 116
NAME : SANDHYA PRIYA DARSHINI
AGE / SEX : 36 / FEMALE

HEIGHT (cm) : 153
WEIGHT (kg) : 82
PROTOCOL : BRUCE

REF. BY : DR. VIJOND BHAT
DONE BY :
TECHNICIAN :

CASE HISTORY : THYROID

MEDICATION : THYROX 100MG

OBJECT OF TEST : Routine Check Up.

RISK FACTOR : Obese.

ACTIVITY : Moderate Active. Very Active.

OTHER INVESTIGATION : X - Ray.

REASON FOR TERMINATION : Max HR.

EXERCISE TOLERANCE : Moderate (< 10 METS). Good (> 10 METS).

EXERCISE INDUCED ARRHYTHMIAS : Yes.

HAEMO RESPONSE : Normal.

CHRONO RESPONSE : Normal.

FINAL IMPRESSION : Stress Test is Negative for Inducible Ischemia.

EXTRA COMMENTS :

WNL
SJM SUPER SPECIALITY HOSP.
Dr. Vinod Kumar Bhat
M.B.B.S., M.D. (Medicine)
Sr. Consultant Physician
Reg. No. 30989 (D.M.C)

Confirmed By : _____

Signature

PATIENT ID : 116
 PATIENT NAME : SANDHYA PRIYA DARSHINI
 PROTOCOL : BRUCE

DR. VIJOND BHAT
 Tested On 11-06-2022, 15:11:30
 BPL DYNATRAC

	I	II	III	aVR	aVL	aVF	V1	V2	V3	V4	V5	V6
Exercise 3 5.50 kmph - 14.00 % 162 bpm - 140/85 mmhg	(-0.17)	(2.43)	(0.59)	(-2.35)	(-0.75)	(2.52)	(0.00)	(0.75)	(0.67)	(1.59)	(2.43)	(2.10)
Recovery 1 0.00 kmph - 0.00 % 179 bpm - 140/85 mmhg	(1.34)	(0.92)	(1.68)	(-1.17)	(-0.34)	(2.01)	(0.25)	(2.43)	(0.50)	(1.17)	(2.10)	(-0.50)
Recovery 2 0.00 kmph - 0.00 % 45 bpm - 140/85 mmhg	(0.00)	(0.00)	(0.00)	(0.00)	(0.00)	(0.00)	(0.00)	(0.00)	(0.00)	(0.00)	(0.00)	(0.00)
Recovery 3 0.00 kmph - 0.00 % 0 bpm - 120/80 mmhg	(0.00)	(0.00)	(0.00)	(0.00)	(0.00)	(0.00)	(0.00)	(0.00)	(0.00)	(0.00)	(0.00)	(0.00)
Recovery 4 0.00 kmph - 0.00 % 0 bpm - 120/80 mmhg	(0.00)	(0.00)	(0.00)	(0.00)	(0.00)	(0.00)	(0.00)	(0.00)	(0.00)	(0.00)	(0.00)	(0.00)

PATIENT ID : 116
PATIENT NAME : SANDHYA PRIYA DARSHINI
PROTOCOL : BRUCE

DR. VIOND BHAT
Tested On 11-06-2022, 15:11:30
BPL DYNATRAC

I II III aVR aVL aVF V1 V2 V3 V4 V5 V6

PATIENT ID : 116
PATIENT NAME : SANDHYA PRIYA DARSHINI
PROTOCOL : BRUCE

DR. VIOND BHAT
Tested On 11-06-2022, 15:11:30
BPL DYNATRAC

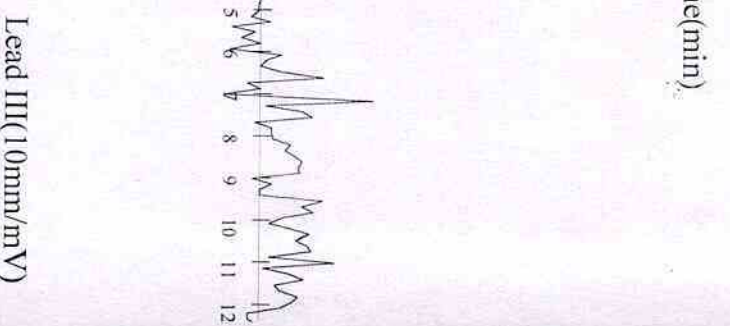
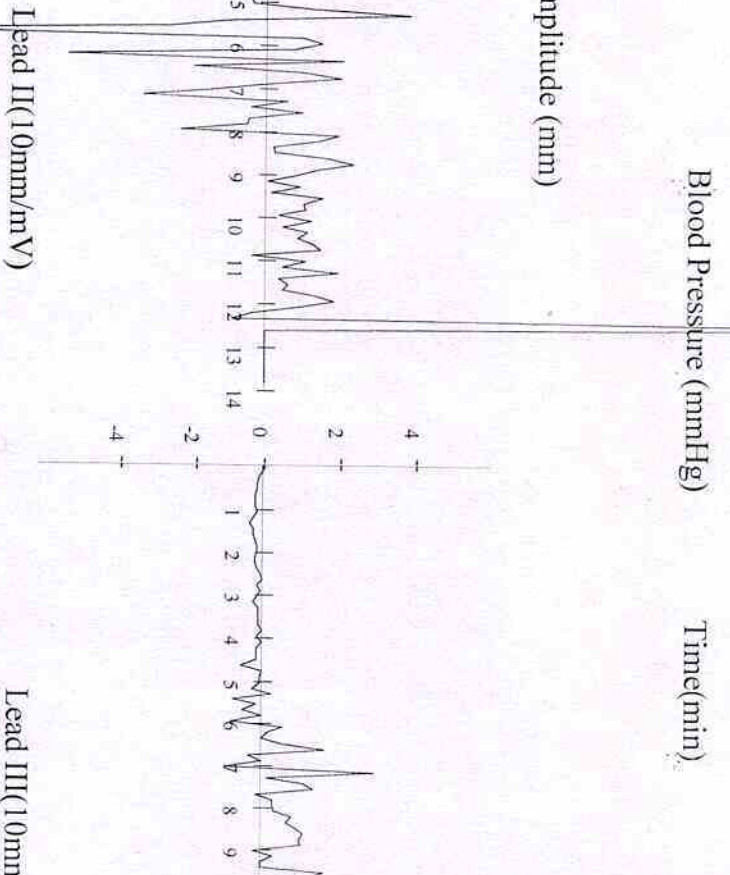
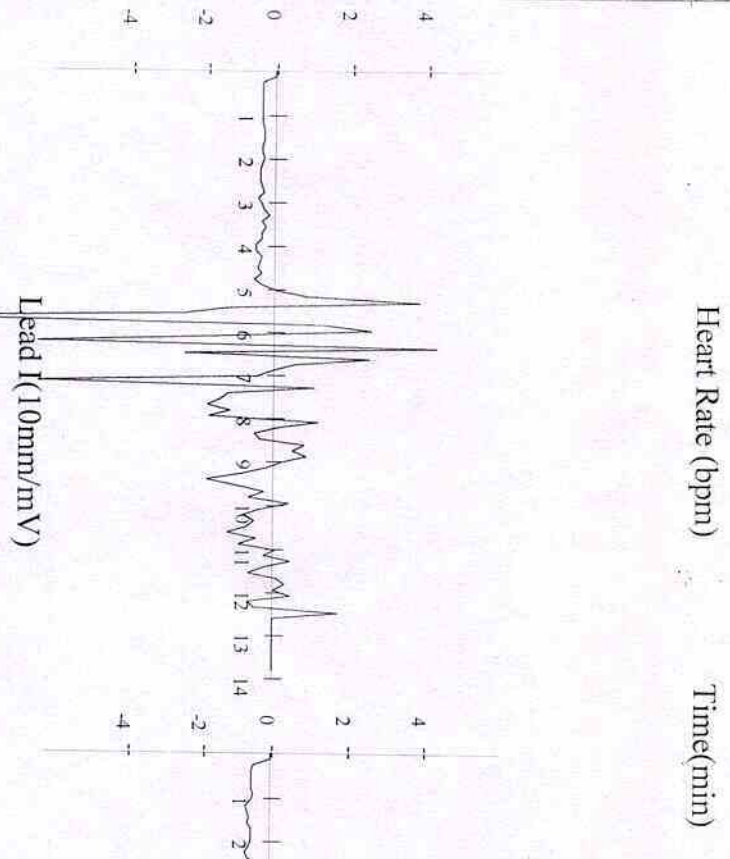
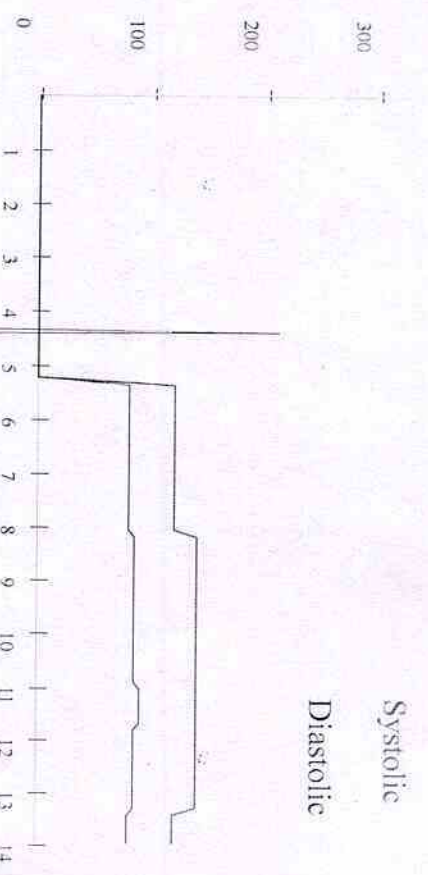
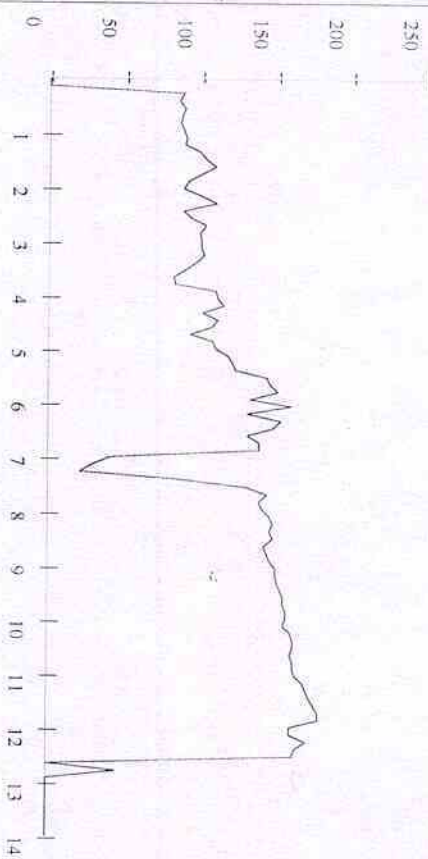

PATIENT ID : 116
PATIENT NAME : SANDHYA PRIYA DARSHINI
PROTOCOL : BRUCE

DR. VIOND BHAT
Tested On 11-06-2022, 15:11:30
BPL DYNATRAC

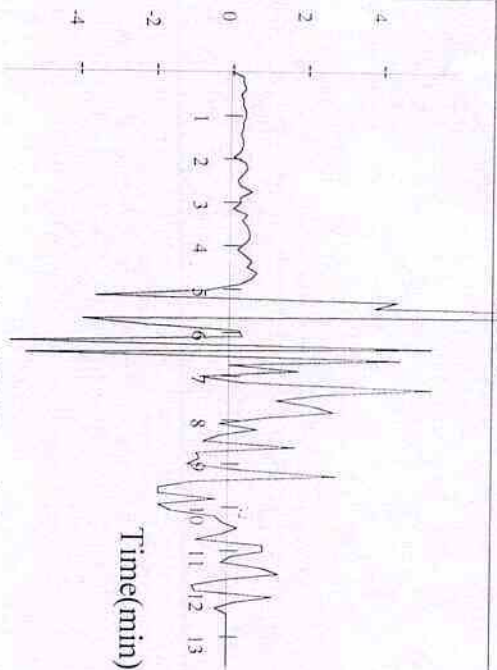

Lead I (10mm/mV)

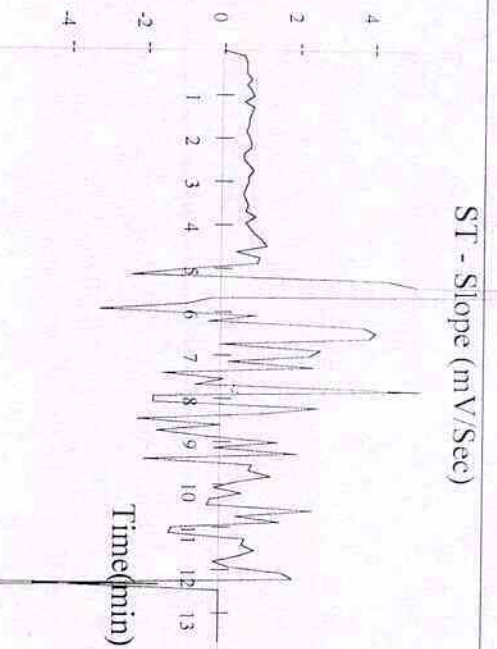

Lead II (10mm/mV)

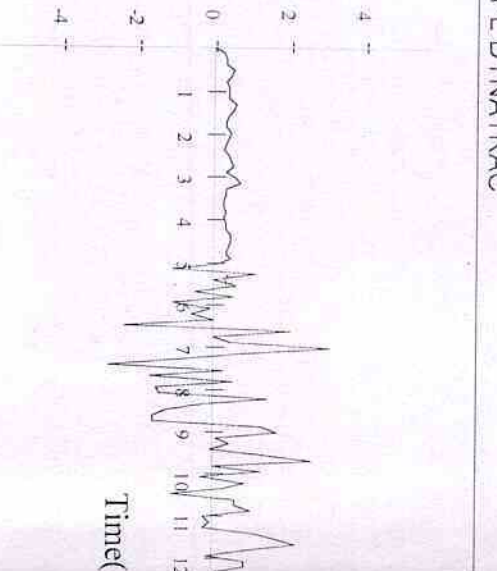

Lead III (10mm/mV)

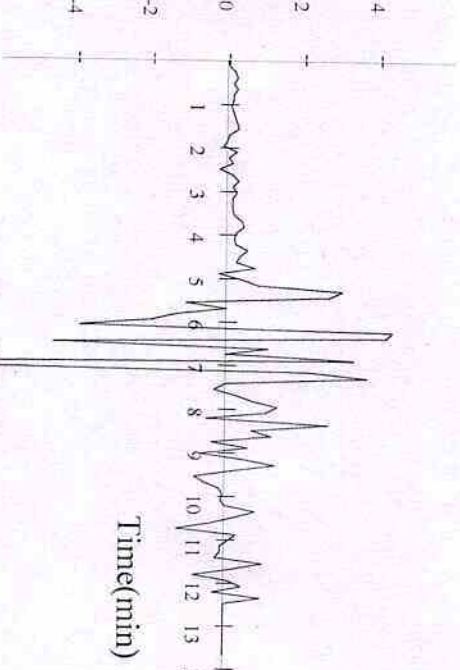

Lead I (10mm/mV)

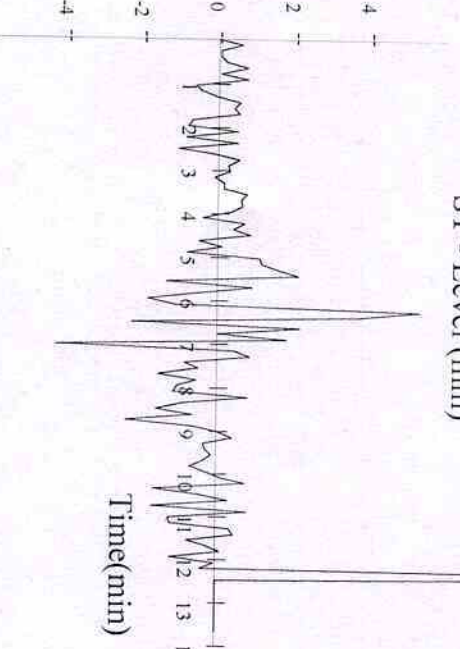

Lead II (10mm/mV)

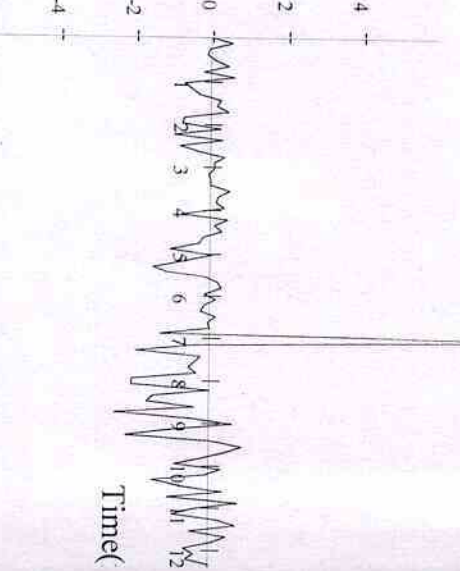

Lead III (10mm/mV)

PATIENT ID : 116
 PATIENT NAME : SANDHYA PRIYA DARSHINI
 PROTOCOL : BRUCE

DR. VIJOND BHAT
 Tested On 11-06-2022, 15:11:30
 BPL DYNATRAC

ST LEVEL (mm)	Stage	I	II	III	aVR	aVL	aVF	V1	V2	V3	V4	V5	V6
	Pre-Test	0.2	0.1	-0.1	-0.1	0.2	0.0	0.2	0.9	0.5	0.2	0.2	0.1
	Supine	0.3	0.8	0.5	-0.5	-0.1	0.7	0.2	1.0	0.8	0.5	0.5	0.5
	Hyper Ventilation	0.1	-0.6	-0.7	0.3	0.4	-0.7	-0.4	0.5	0.1	-0.1	-0.1	-0.1
	Wait For Exercise	0.2	-0.4	-0.8	0.1	0.5	-0.5	-0.6	-0.5	-0.4	-0.5	-0.3	-0.3
	Exercise 1	3.4	1.8	-1.3	-0.4	2.3	0.0	0.4	-0.2	0.8	0.7	0.6	-0.6
	Exercise 2	-0.6	-0.4	0.4	0.5	-0.3	-0.3	0.4	0.4	-0.5	-0.3	-0.5	-0.3
	Peak Exercise	-0.4	0.3	0.4	-1.3	-0.5	0.6	-0.1	-0.1	0.1	0.5	0.6	0.8
	Recovery 1	1.0	-0.8	-0.5	-0.1	1.4	-0.3	-1.2	-0.5	-0.3	-0.2	-0.5	-1.1
	Recovery 2	0.0	0.0	0.0	0.0	0.0	0.0	0.0	0.0	0.0	0.0	0.0	0.0
	Recovery 3	0.0	0.0	0.0	0.0	0.0	0.0	0.0	0.0	0.0	0.0	0.0	0.0
	Recovery 4	0.0	0.0	0.0	0.0	0.0	0.0	0.0	0.0	0.0	0.0	0.0	0.0

ST SLOPE REPORT

SJM HOSPITAL AND IVF CENTRE

PATIENT ID : 116
 PATIENT NAME : SANDHYA PRIYA DARSHINI
 PROTOCOL : BRUCE

DR. VIJOND BHAT
 Tested On 11-06-2022, 15:11:30
 BPL DYNATRAC

ST SLOPE
 (mV/Sec)

Stage	I	II	III	aVR	aVL	aVF	V1	V2	V3	V4	V5	V6
Pre-Test	0.3	0.6	0.3	-0.5	0.0	0.5	-0.1	0.8	0.7	0.6	0.6	0.5
Supine	0.3	0.8	0.4	-0.5	-0.1	0.6	0.1	0.9	0.9	0.7	0.7	0.6
Hyper Ventilation	0.4	0.8	0.4	-0.5	0.0	0.5	0.0	0.8	0.7	0.7	0.7	0.7
Wait For Exercise	0.2	0.8	0.3	-0.5	0.0	0.6	-0.1	0.3	0.5	0.4	0.6	0.4
Exercise 1	1.8	2.6	0.4	-0.6	0.3	1.6	-0.1	1.4	1.8	1.1	1.7	1.3
Exercise 2	-1.8	0.8	2.6	0.3	-2.4	1.2	2.3	0.3	-0.3	0.3	0.6	1.3
Peak Exercise	-0.2	2.4	0.6	-2.3	-0.8	2.5	0.0	0.8	0.7	1.6	2.4	2.1
Recovery 1	1.3	0.9	1.7	-1.2	-0.3	2.0	0.3	2.4	0.5	1.2	2.1	-0.5
Recovery 2	0.0	0.0	0.0	0.0	0.0	0.0	0.0	0.0	0.0	0.0	0.0	0.0
Recovery 3	0.0	0.0	0.0	0.0	0.0	0.0	0.0	0.0	0.0	0.0	0.0	0.0
Recovery 4	0.0	0.0	0.0	0.0	0.0	0.0	0.0	0.0	0.0	0.0	0.0	0.0

PATIENT ID : 116
 PATIENT NAME : SANDHYA PRIYA DARSHINI
 PROTOCOL : BRUCE

DR. VIOND BHAT
 Tested On 11-06-2022, 15:11:30
 BPL DYNATRAC

Total METS achieved 8.00
 Maximum HR achieved 179 bpm, 97 % of 184 bpm

Maximum ST depression (II) -0.75 mm
 Total Exercise time 07.05 (min:sec)

Stage Name	Time (min:sec)	Speed (kmph)	Grade (%)	HR (bpm)	BP (mmHg)	R.P.P	METS	STLevel (II)	Stage Comments
Pre-Test	00:28	0.00	0.00	85	0/0	0	0.00	0.05	
Supine	00:23	0.00	0.00	86	0/0	0	0.00	0.75	
Hyper Ventilation	00:23	0.00	0.00	89	0/0	0	0.00	-0.60	
Wait For Exercise	03:11	0.00	0.00	101	0/0	0	0.00	-0.40	
Exercise 1	02:57	2.70	10.00	29	120/80	3480	5.10	1.81	
Exercise 2	02:58	4.00	12.00	157	140/85	21980	7.10	-0.35	
Peak Exercise	00:58	5.50	14.00	162	140/85	22680	8.00	0.30	
Recovery 1	00:51	0.00	0.00	179	140/85	25060	0.00	-0.75	
Recovery 2	01:51	0.00	0.00	45	140/85	6300	0.00	0.00	
Recovery 3	02:52	0.00	0.00	0	120/80	0	0.00	0.00	
Recovery 4	03:09	0.00	0.00	0	120/80	0	0.00	0.00	

ID : 116
 NAME : SANDHYA PRIYA DARSHINI
 AGE : 36
 BP : 0/0 mmHg
 ST Levels (mm) / ST Slope (mV/s) measured at 80 ms Post J

STAGE : Pre-Test
 RECORDED TIME : 00:31 (min:sec)
 STAGE DURATION : 00:31 (min:sec)
 HR : 84 bpm (45%)

PROTOCOL : BRUCE
 SPEED : 0.0 kmph
 GRADE : 0.00 %
 METs : 0.00

DR. VIJOND BHAT
 Tested On 11-06-2022 15
 BPL DYNATRAC

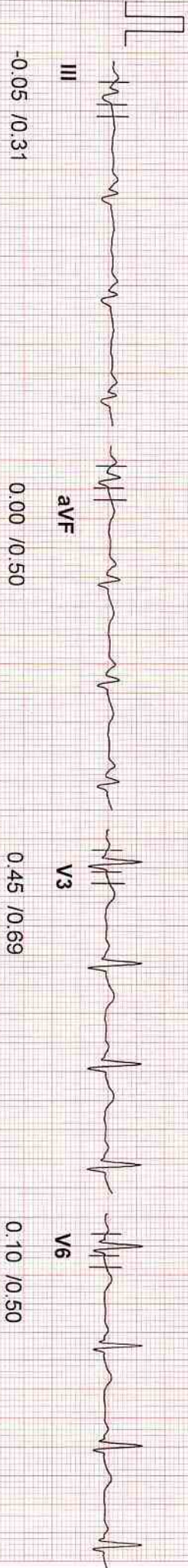
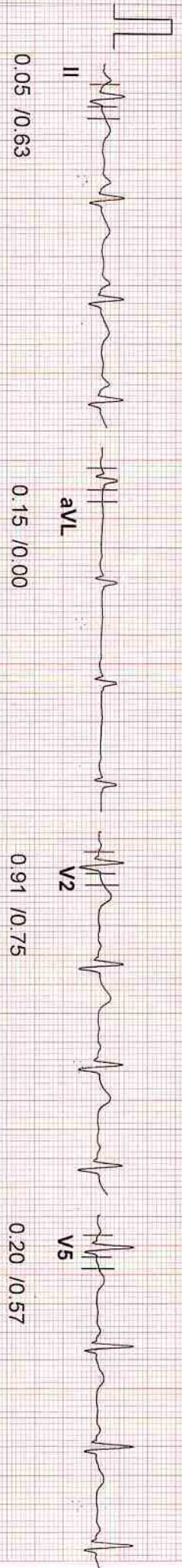
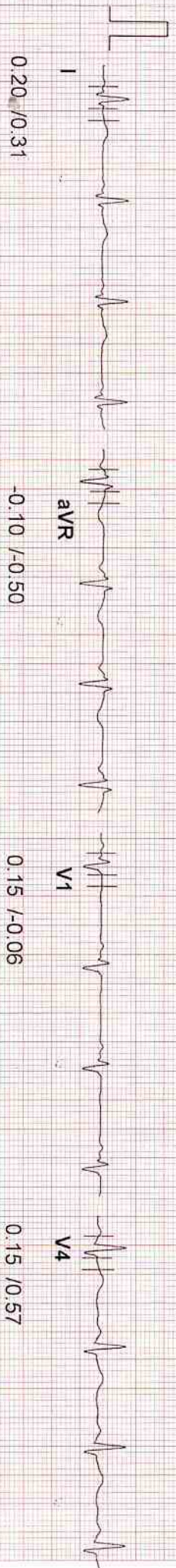

116

20 Hz Filter

10mm/mV, 25mm/Sec

ID : 116
 NAME : SANDHYA PRIYA DARSHINI
 AGE : 36
 BP : 0/0 mmHg
 ST Levels (mm) / ST Slope (mV/s) measured at 80 ms Post J

STAGE : Supine
 RECORDED TIME : 00:56 (min:sec)
 STAGE DURATION : 00:25 (min:sec)
 HR : 85 bpm (46%)

PROTOCOL : BRUCE
 SPEED : 0.0 kmph
 GRADE : 0.00 %
 METS : 0.00

DR. VIJOND BHAT
 Tested On : 11-06-2022, 15
 BPL DYNATRAC

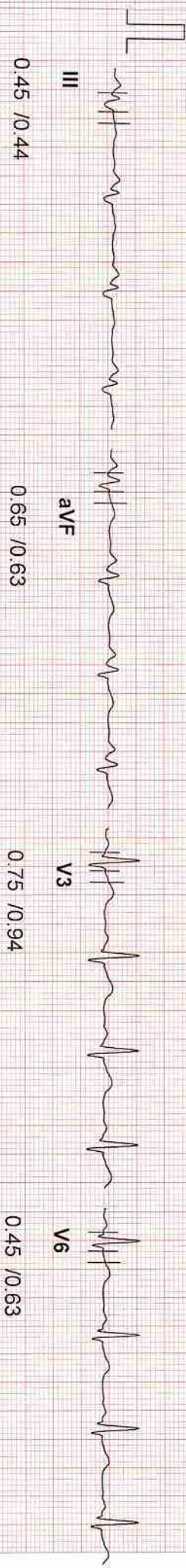
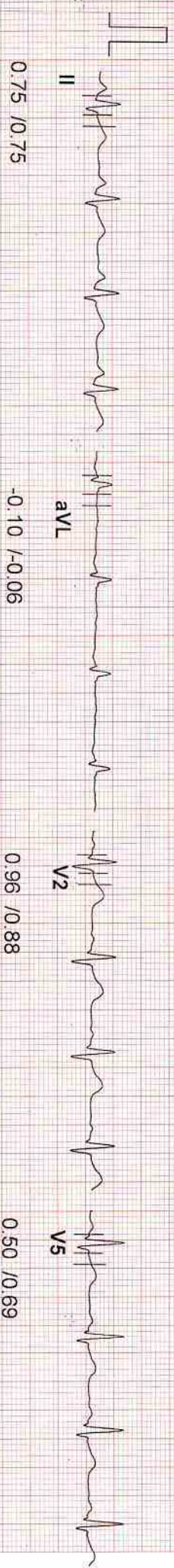
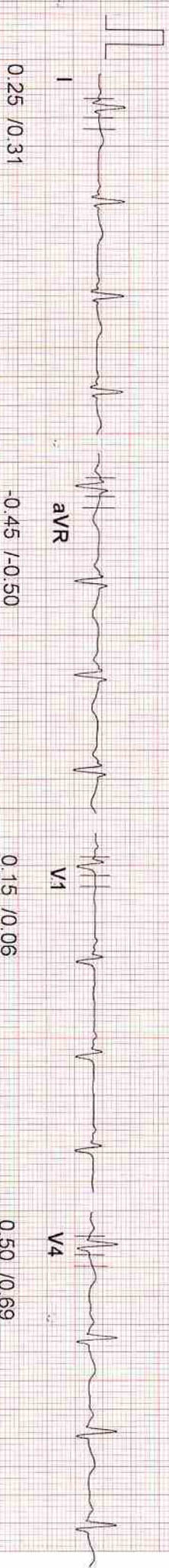

116

20 Hz Filter

10mm/mV, 25mm/Sec

ID : 116
NAME : SANDHYA PRIYA DARSHINI
AGE : 36
BP : 0/0 mmHg
ST Levels (mm) / ST Slope (mV/s) measured at 80 ms Post J

STAGE :
RECORDED TIME : 01:27 (min:sec)
STAGE DURATION : 00:31 (min:sec)
HR : 100 bpm (54 %)

Hyper Ventilation
PROTOCOL : BRUCE
SPEED : 0.0 kmph
GRADE : 0.00 %
METS : 0.00

DR: VIOND BHAT
Tested On 11-06-2022, 15
BPL DYNATRAC

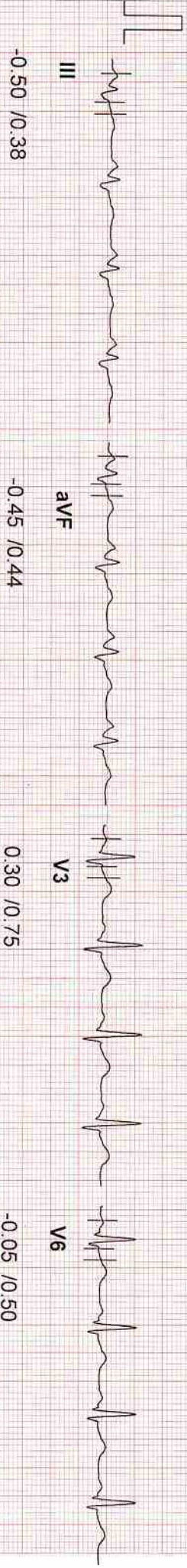
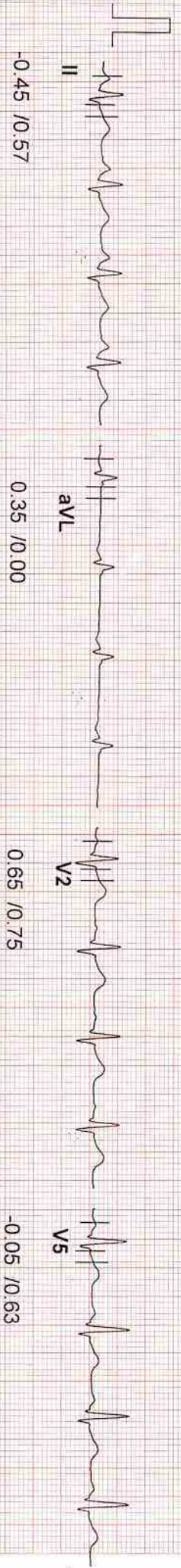
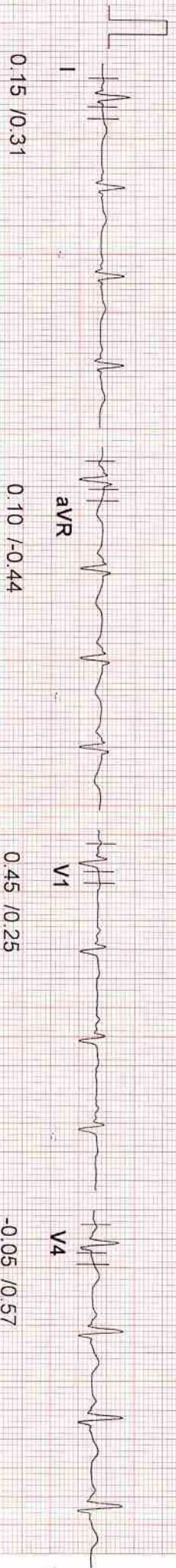

116

20 Hz Filter

10mm/mV, 25mm/Sec

ID : 116
NAME : SANDHYA PRIYA DARSHINI
AGE : 36
BP : 0/0 mmHg
ST Levels (mm) / ST Slope (mV/s) measured at 80 ms Post J

STAGE : Wait For Exercise
RECORDED TIME : 04:38 (min:sec)
STAGE DURATION : 03:11 (min:sec)
HR : 101 bpm (54 %)
PROTOCOL : BRUCE
SPEED : 0.0 kmph
GRADE : 0.00 %
METS : 0.00

DR. VIOND BHAT
Tested On 11-06-2022, 15
BPL DYNATRAC

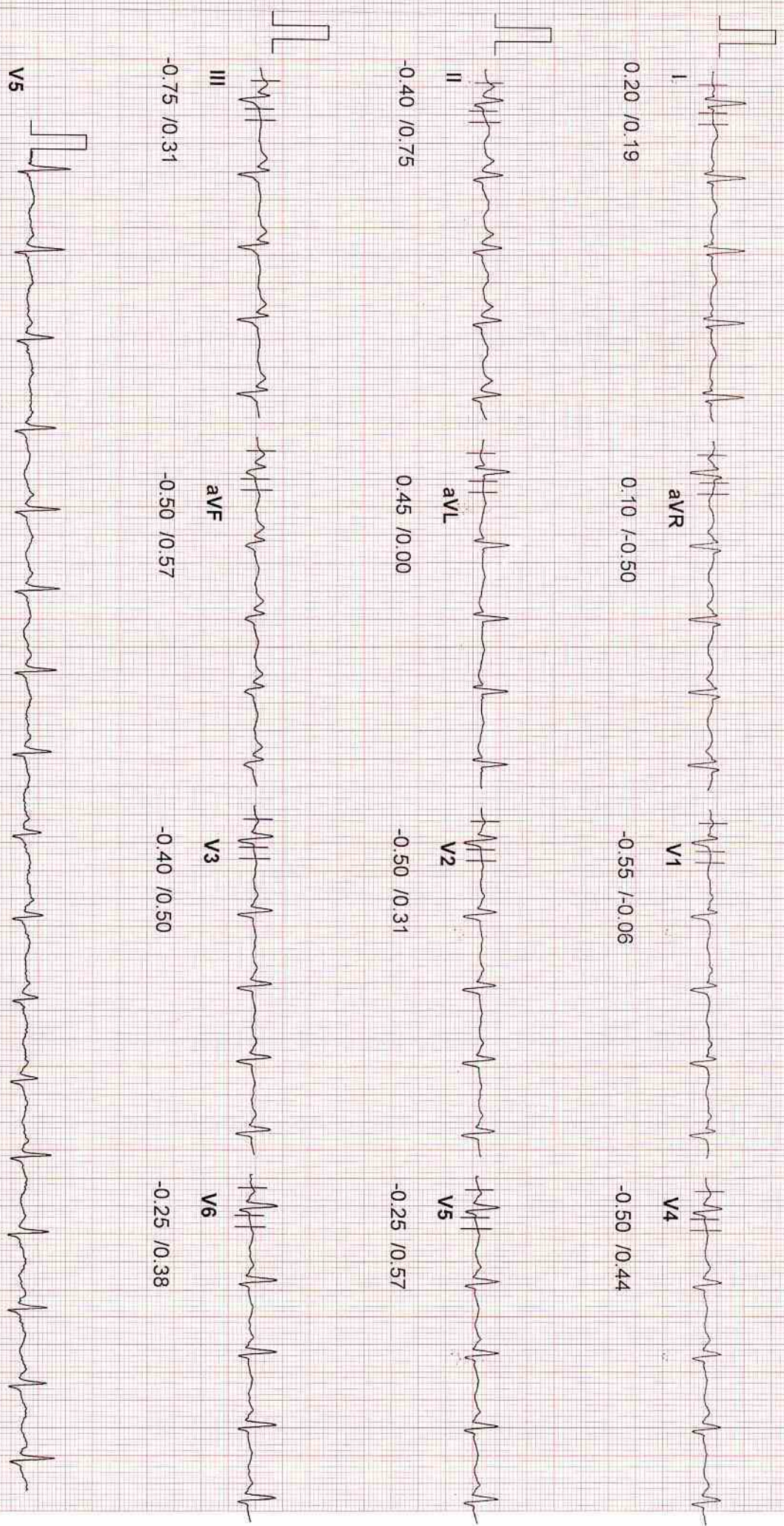

116

20 Hz Filter

10mm/mV, 25mm/Sec

ID : 116
 NAME : SANDHYA PRIYA DARSHINI
 AGE : 36
 BP : 120/80 mmHg
 ST Levels (mm) / ST Slope (mV/s) measured at 80 ms Post J

STAGE : Exercise1
 RECORDED TIME : 03:00 (min:sec)
 STAGE DURATION : 03:00 (min:sec)
 HR : 22 bpm (11%)

PROTOCOL : BRUCE
 SPEED : 2.7 kmph
 GRADE : 10.00 %
 METS : 5.10
 DR. VIOND BHAT
 Tested On : 11-06-2022, 15
 BPL DYNATRAC

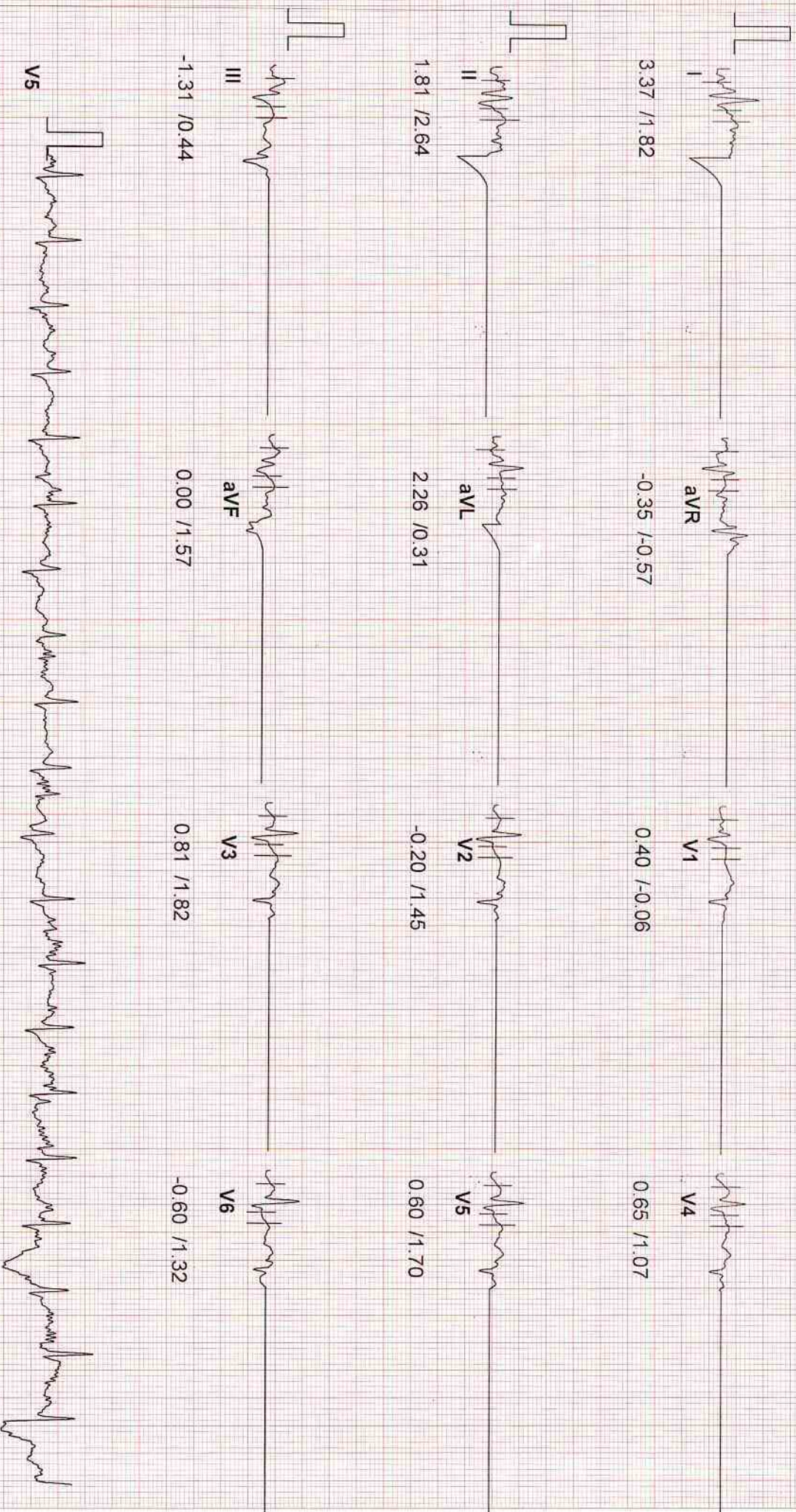

116

20 Hz Filter

10mm/mV, 25mm/Sec

ID : 116
 NAME : SANDHYA PRIYA DARSHINI
 AGE : 36
 BP : 140/85 mmHg
 ST Levels (mm) / ST Slope (mV/s) measured at 60 ms Post J

STAGE : Exercise2
 RECORDED TIME : 06:00 (min:sec)
 STAGE DURATION : 03:00 (min:sec)
 HR : 157 bpm (85 %)
 METS : 7.10

PROTOCOL : BRUCE
 SPEED : 4.0 kmph
 GRADE : 12.00 %
 DR. VIOND BHAT
 Tested On : 11-06-2022, 15
 BPL DYNATRAC

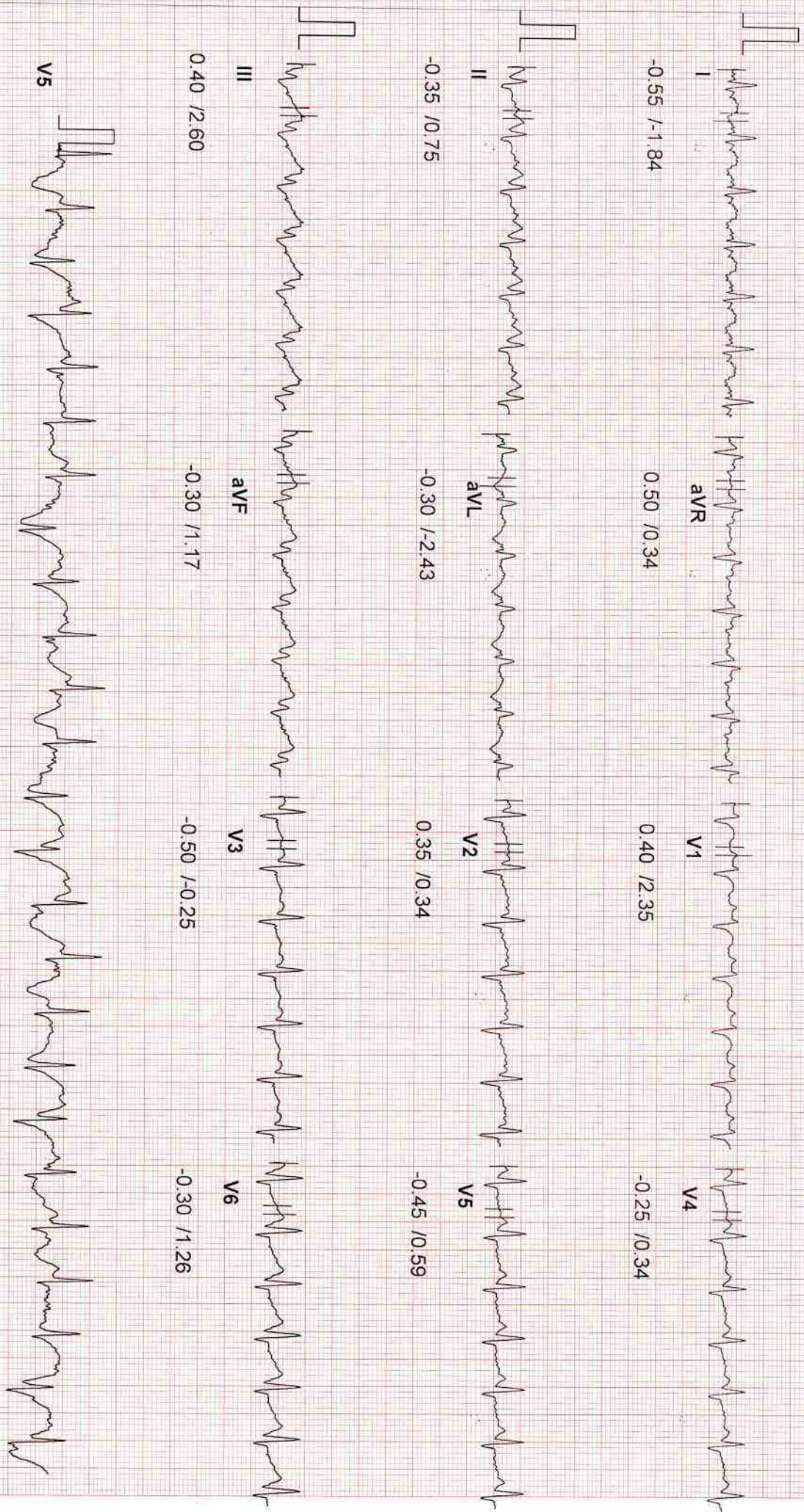

116

20 Hz Filter

10mm/mV, 25mm/Sec

ID : 116
 NAME : SANDHYA PRIYA DARSHINI
 AGE : 36
 BP : 140/90 mmHg
 ST Levels (mm) / ST Slope (mV/s) measured at 60 ms Post J

STAGE :
 RECORDED TIME :
 STAGE DURATION:

Exercises3(Peak EX) PROTOCOL : BRUCE
 RECORDED TIME : 01:05 (min:sec)
 STAGE DURATION: 01:05 (min:sec)
 HR : 164 bpm (89 %)
 SPEED : 5.5 kmph
 GRADE : 14.00 %
 METs : 9.10

DR.VIOND BHAT
 Tested On : 11-06-2022, 15
 BPL DYNATRAC

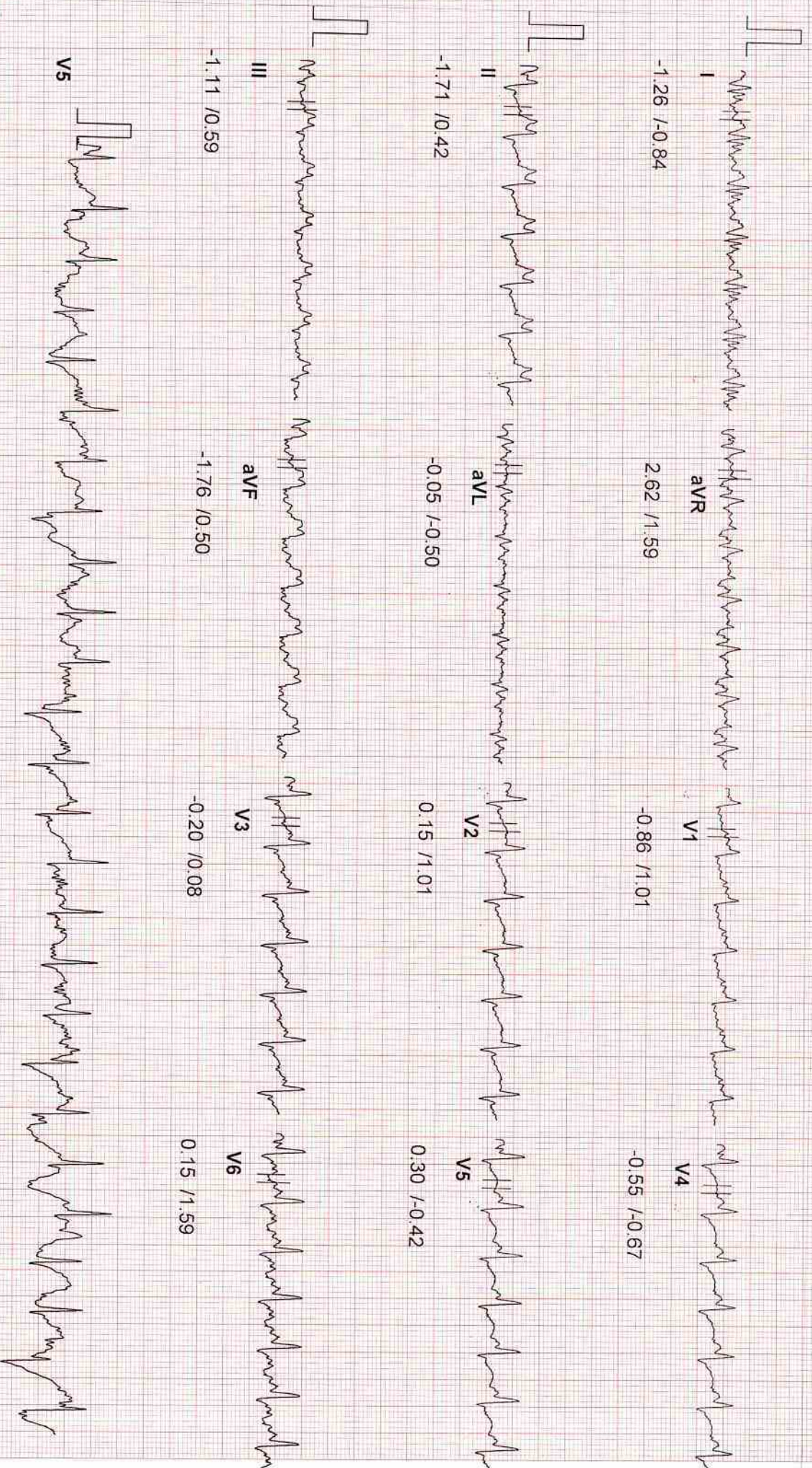

116

20 Hz Filter

10mm/mV, 25mm/Sec

ID : 116
 NAME : SANDHYA PRIYA DARSHINI
 AGE : 36
 BP : 140/85 mmHg
 ST Levels (mm) / ST Slope (mV/s) measured at 60 ms Post J

STAGE : RECOVERY 1
 RECORDED TIME : 00:59 (min:sec)
 STAGE DURATION : 00:59 (min:sec)
 HR : 157 bpm (85%)

PROTOCOL : BRUCE
 SPEED : 0.0 kmph
 GRADE : 0.00 %
 METS : 0.00

DR. VIJOND BHAT
 Tested On : 11-06-2022, 15
 BPL DYNATRAC

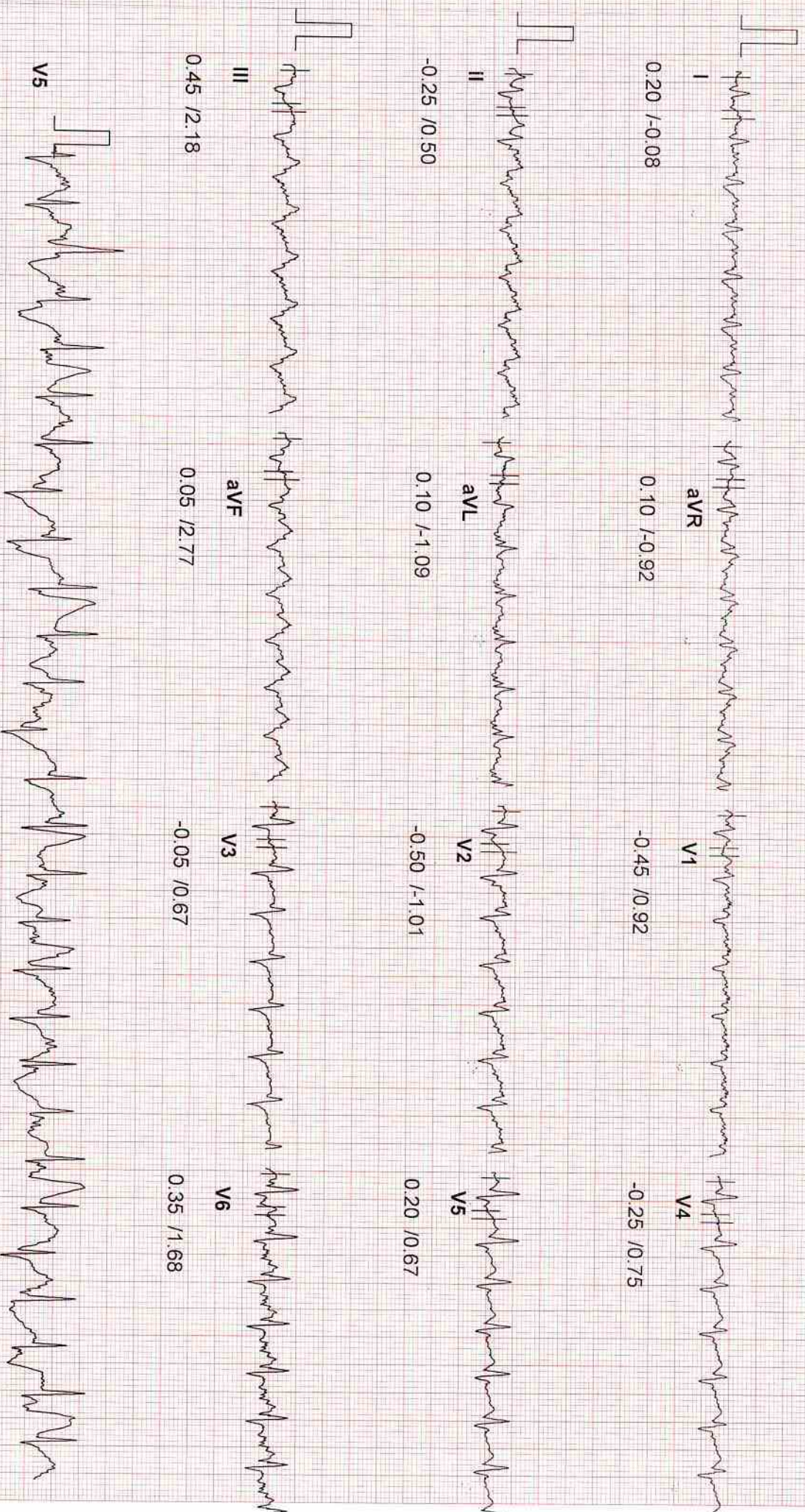

116

20 Hz Filter

10mm/mV, 25mm/Sec