

CONSULTATION SUMMARY

Patient MRN : 12510000234764
Patient Name : Ms Renuka Lalitkumar Banker
Gender/Age/Dob : Female , 35 Years , 30/08/87
Patient Phone No : 9106378980
Patient Address : 24 -2 , rohidasnagar ,
kalapinagar,asharwa ,
Ahmedabad,Ahmedabad,
Gujarat,India,-380016

Consultation Date: 25/03/2023 12:35 PM
Consultant : Dr. Ankita Dubey (OBSTETRICS
& GYNAECOLOGY)
Consultation Type : OP , NEW VISIT



CHIEF COMPLAINTS & HISTORY OF PRESENT ILLNESS

- nil :

PAST MEDICAL HISTORY

- No significant past medical history

CONSULTANT DETAILS

Dr. Ankita Dubey , VISITING CONSULTANT , OBSTETRICS & GYNAECOLOGY

Printed By: Dr. Ankita Dubey | Printed On: 25.03.2023 12:35



DEPARTMENT OF LABORATORY MEDICINE

Final Report

Patient Name : Ms Renuka Lalitkumar Banker MRN : 12510000234764 Gender/Age : FEMALE , 35y (30/08/1987)

Collected On : 25/03/2023 10:00 AM Received On : 25/03/2023 10:03 AM Reported On : 25/03/2023 11:58 AM

Barcode : 322303250060 Specimen : Whole Blood Consultant : Dr. Manish Maheshwari(GENERAL MEDICINE)

Sample adequacy : Satisfactory Visit No : OP-001 Patient Mobile No : 9106378980

HAEMATOLOGY

Test	Result	Unit	Biological Reference Interval
COMPLETE BLOOD COUNT (CBC)			
Haemoglobin (Hb%) (Erythrocyte Lysis And Cyanide Free Determination-spectrophotometry)	12.9	gm/dL	12.0-16.0
Red Blood Cell Count (Electrical Impedance)	4.38	million/ μ L	4.0-5.2
PCV (Packed Cell Volume) / Hematocrit (Calculated)	38.6	%	33.0-51.0
MCV (Mean Corpuscular Volume) (Derived From RBC Histogram)	88.1	fL	80.0-100.0
MCH (Mean Corpuscular Haemoglobin) (Calculated)	29.4	pg	26.0-34.0
MCHC (Mean Corpuscular Haemoglobin Concentration) (Calculated)	33.3	g/L	32.0-36.0
Red Cell Distribution Width (RDW) (Derived From RBC Histogram)	13.4 H	%	11.1-13.1
Platelet Count (Electrical Impedance)	306	Thousand / μ L	150.0-450.0
Total Leucocyte Count(WBC) (Electrical Impedance)	8.2	Thousand / μ L	4.5-13.0
DIFFERENTIAL COUNT (DC)			
Neutrophils	59.3	%	35.0-66.0
Lymphocytes	31.0	%	24.0-44.0
Monocytes	6.2 H	%	3.0-6.0
Eosinophils	3.0	%	0.0-3.0



Patient Name : Ms Renuka Lalitkumar Banker MRN : 12510000234764 Gender/Age : FEMALE , 35y (30/08/1987)

Basophils	0.5	%	0.0-1.0
Absolute Neutrophil Count	4.87	10 ³ cells/cumm	1.8-8.0
Absolute Lymphocyte Count	2.55	10 ³ cells/cumm	1.0-4.8
Absolute Monocyte Count	0.51	10 ³ cells/cumm	0.2-0.8
Absolute Eosinophil Count	0.25	10 ³ cells/cumm	0.03-0.35
Absolute Basophil Count	0.05	10 ³ cells/cumm	0.0-0.3

As per the recommendation of International Council for Standardization in Hematology, the differential counts are additionally being reported as absolute numbers.

BLOOD GROUP & RH TYPING

Blood Group	O	-	-
RH Typing	Positive	-	-

--End of Report--

Patel

Dr. Himanshu Patel
 M.D(Path) Jr.Consultant
 Pathology

Note

- Abnormal results are highlighted.
- Results relate to the sample only.
- Kindly correlate clinically.



Narayana Multispeciality Hospital

(A unit of Narayana Hrudayalaya Limited) CIN: U85110KA2000PLC027497
 Registered Office: 258/A, Bommasandra Industrial Area, Anekal Taluk, Bangalore 560099
 Hospital Address: Opp. Police Station, Rakhial Cross Road, Ahmedabad, Gujarat 380023
 Tel +91 079 71222 228 | Email: info.ahd@narayanahealth.org | www.narayanahealth.org



Page 2 of 2

Appointments
1800-309-0309

Emergencies
787-810-0900

DEPARTMENT OF LABORATORY MEDICINE

Final Report

Patient Name : Ms Renuka Lalitkumar Banker MRN : 12510000234764 Gender/Age : FEMALE , 35y (30/08/1987)

Collected On : 25/03/2023 10:00 AM Received On : 25/03/2023 10:03 AM Reported On : 25/03/2023 11:58 AM

Barcode : 312303250088 Specimen : Serum Consultant : Dr. Manish Maheshwari(GENERAL MEDICINE)

Sample adequacy : Satisfactory Visit No : OP-001 Patient Mobile No : 9106378980

BIOCHEMISTRY

Test	Result	Unit	Biological Reference Interval
SERUM CREATININE			
Serum Creatinine (Two Point Rate - Creatinine Aminohydrolase)	0.65	mg/dL	0.52-1.04
eGFR (Two Point Rate - Creatinine Aminohydrolase)	103.8	mL/min/1.73m ²	>60.0
Blood Urea Nitrogen (BUN) (Endpoint /Colorimetric - Urease)	13	mg/dL	7.0-17.0
Serum Uric Acid (Colorimetric - Uricase,Peroxidase)	5.58	mg/dL	2.5-6.2
LIPID PROFILE (CHOL,TRIG,HDL,LDL,VLDL)			
Cholesterol Total (Colorimetric - Cholesterol Oxidase)	182.4	mg/dL	Both: Desirable: < 200 Both: Borderline High: 200-239 Both: High: > 240
Triglycerides (Colorimetric - Lip/Glycerol Kinase)	129.1	mg/dL	Both: Normal: < 150 Both: Borderline: 150-199 Both: High: 200-499 Both: Very High: >= 500
HDL Cholesterol (HDLc) (Colorimetric:non Hdl Precipitation Method)	44.8	mg/dL	Both: Low: < 40.0 Both: High: >= 60.0 Both: Normal: 40-60
Non-HDL Cholesterol	137.61	-	-
LDL Cholesterol (Enzymatic (Two Step CHE/CHO /POD))	112 H	mg/dL	Both: Optimal: < 100 Both: Near to above optimal: 100-129 Both: Borderline High: 130-159 Both: High: 160-189 Both: Very High: > 190
VLDL Cholesterol	26	mg/dL	2.0-30.0
Cholesterol /HDL Ratio	4.1	-	<5.0
THYROID PROFILE (T3, T4, TSH)			

Narayana Multispeciality Hospital

(A unit of Narayana Hrudayalaya Limited) CIN: U8510KA2000PLC027497

Registered Office: 258/A, Bommasandra Industrial Area, Anekal Taluk, Bangalore 560099

Hospital Address: Opp. Police Station, Rakhial Cross Road, Ahmedabad, Gujarat 380023

Tel +91 079 71222 228 | Email: info.ahd@narayanahealth.org | www.narayanahealth.org

Page 1 of 3



Appointments

1800-309-0309

Emergencies

787-810-0900

Patient Name : Ms Renuka Lalitkumar Banker MRN : 12510000234764 Gender/Age : FEMALE , 35y (30/08/1987)

Tri Iodo Thyronine (T3) (Competitive Immunoassay)	1.57	ng/mL	0.97-1.69
Thyroxine (T4) (Competitive Immunoassay)	7.82	ug/dl	5.53-11.0
TSH (Thyroid Stimulating Hormone) (Enhance Chemiluminescence-Immunometric)	1.493	mIU/L	Adults : 0.4001 - 4.049 Infant (1 - 23 months) : 0.5885 - 6.880 Children (2 -12 Yrs) : 0.7291 - 4.402 Adolescents (13-21 Yrs) : 0.4557 - 4.160 Pregnant women (1st trimester) : 0.1298 - 3.120 (2nd trimester) : 0.2749 - 2.652 (3rd trimester) : 0.3127 - 2.947

LIVER FUNCTION TEST(LFT)

Bilirubin Total (Colorimetric- Dual Wavelength- Reflectance Spectrophotometry)	0.2	mg/dL	0.2-1.3
Conjugated Bilirubin (Direct) (Dual Wavelength - Reflectance Spectrophotometry)	0.0	mg/dL	Adult: 0.0-0.3 Neonate: 0.0-0.6
Unconjugated Bilirubin (Indirect) (Dual Wavelength - Reflectance Spectrophotometry)	0.1	mg/dL	Adult: 0.0-1.1 Neonate: 0.6-10.5
Total Protein (Colorimetric - Biuret Method)	7.8	gm/dL	6.3-8.2
Serum Albumin (Colorimetric - Bromo-Cresol Green)	4.5	gm/dL	3.5-5.0
Serum Globulin	3.4	gm/dL	2.0-3.5
Albumin To Globulin (A/G)Ratio	1.3	-	1.1-2.5
SGOT (AST) (Multipoint-Rate With P-5-P (pyridoxal-5-phosphate))	32	U/L	Female: 14-36
SGPT (ALT) (Multipoint-Rate With P-5-P (pyridoxal-5-phosphate))	36 H	U/L	<35.0
Alkaline Phosphatase (ALP) (Multipoint-Rate - P-nitro Phenyl Phosphate, AMP Buffer)	88.3	U/L	38.0-126.0
Gamma Glutamyl Transferase (GGT) (Multipoint Rate-L-glutamyl-p-nitroanilide)	39.3	U/L	Adult: 12-58 Female:12-43 Male:15-73

--End of Report--



Patient Name : Ms Renuka Lalitkumar Banker MRN : 12510000234764 Gender/Age : FEMALE , 35y (30/08/1987)

Patel

Dr. Himanshu Patel
M.D(Path) Jr.Consultant
Pathology

Note

- Abnormal results are highlighted.
- Results relate to the sample only.
- Kindly correlate clinically.



DEPARTMENT OF LABORATORY MEDICINE

Final Report

Patient Name : Ms Renuka Lalitkumar Banker MRN : 12510000234764 Gender/Age : FEMALE , 35y (30/08/1987)

Collected On : 25/03/2023 10:00 AM Received On : 25/03/2023 10:03 AM Reported On : 25/03/2023 11:58 AM

Barcode : 342303250018 Specimen : Urine Consultant : Dr. Manish Maheshwari(GENERAL MEDICINE)

Sample adequacy : Satisfactory Visit No : OP-001 Patient Mobile No : 9106378980

CLINICAL PATHOLOGY

Test	Result	Unit	Biological Reference Interval
URINE ROUTINE & MICROSCOPY			
PHYSICAL EXAMINATION			
Volume	20	ml	-
Colour	Pale Yellow	-	-
Appearance	Clear	-	-
CHEMICAL EXAMINATION			
pH(Reaction)	6.0	-	5.0-9.0
Sp. Gravity	1.025	-	1.005-1.030
Protein	Negative	-	Negative
Urine Glucose	Negative	-	Negative
Ketone Bodies	Negative	-	Negative
Bile Salts	Negative	-	Negative
Bile Pigment (Bilirubin)	Negative	-	Negative
Urobilinogen	Normal	-	-
MICROSCOPIC EXAMINATION			
Pus Cells	Occasional	/hpf	0-2
RBC	Nil	/hpf	0-3
Epithelial Cells	2-3	/hpf	0-5



Patient Name : Ms Renuka Lalitkumar Banker MRN : 12510000234764 Gender/Age : FEMALE , 35y (30/08/1987)

Crystals	Not Seen	-	-
Casts	Not Seen	-	-
Bacteria	Not Seen	-	-

--End of Report--



Dr. Himanshu Patel
M.D(Path) Jr.Consultant
Pathology

Note

- Abnormal results are highlighted.
- Results relate to the sample only.
- Kindly correlate clinically.



DEPARTMENT OF LABORATORY MEDICINE

Final Report

Patient Name : Ms Renuka Lalitkumar Banker MRN : 12510000234764 Gender/Age : FEMALE , 35y (30/08/1987)

Collected On : 25/03/2023 10:00 AM Received On : 25/03/2023 10:03 AM Reported On : 25/03/2023 11:57 AM

Barcode : 342303250018 Specimen : Urine Consultant : Dr. Manish Maheshwari(GENERAL MEDICINE)

Sample adequacy : Satisfactory Visit No : OP-001 Patient Mobile No : 9106378980

CLINICAL PATHOLOGY

Test

Result Unit

Urine For Sugar (Fasting)

Negative -

--End of Report--

Patel

Dr. Himanshu Patel
M.D(Path) Jr.Consultant
Pathology

Note

- Abnormal results are highlighted.
- Results relate to the sample only.
- Kindly correlate clinically.



DEPARTMENT OF LABORATORY MEDICINE

Final Report

Patient Name : Ms Renuka Lalitkumar Banker MRN : 12510000234764 Gender/Age : FEMALE , 35y (30/08/1987)

Collected On : 25/03/2023 10:00 AM Received On : 25/03/2023 10:03 AM Reported On : 25/03/2023 11:57 AM

Barcode : 312303250086 Specimen : Plasma Consultant : Dr. Manish Maheshwari(GENERAL MEDICINE)

Sample adequacy : Satisfactory Visit No : OP-001 Patient Mobile No : 9106378980

BIOCHEMISTRY

Test	Result	Unit	Biological Reference Interval
Fasting Blood Sugar (FBS) (Colorimetric - Glucose Oxidase Peroxidase)	101	mg/dL	74.0-106.0

--End of Report--

Patel

Dr. Himanshu Patel
M.D(Path) Jr.Consultant
Pathology

Note

- Abnormal results are highlighted.
- Results relate to the sample only.
- Kindly correlate clinically.



DEPARTMENT OF LABORATORY MEDICINE

Final Report

Patient Name : Ms Renuka Lalitkumar Banker MRN : 12510000234764 Gender/Age : FEMALE , 35y (30/08/1987)

Collected On : 25/03/2023 10:00 AM Received On : 25/03/2023 10:03 AM Reported On : 25/03/2023 11:57 AM

Barcode : 312303250087 Specimen : Whole Blood Consultant : Dr. Manish Maheshwari(GENERAL MEDICINE)

Sample adequacy : Satisfactory Visit No : OP-001 Patient Mobile No : 9106378980

Test	BIOCHEMISTRY		Biological Reference Interval
	Result	Unit	
HBA1C			
HbA1c (Turbidimetric Inhibition Immunoassay)	4.96	%	Both: Non Diabetic : < 5.6 Both: Pre Diabetic: 5.7-6.4 Both: Diabetic: => 6.5
Estimated Average Glucose (Turbidimetric Inhibition Immunoassay)	95.66	-	-

Interpretation:

- HbA1C above 6.5% can be used to diagnose diabetes provided the patient has symptoms. If the patient does not have symptoms with HbA1C>6.5%, repeat measurement on further sample. If the repeat test result is <6.5%, consider as diabetes high risk and repeat measurement after 6 months.
- HbA1C measurement is not appropriate in diagnosing diabetes in children, suspicion of type 1 diabetes, symptoms of diabetes for less than 2 months, pregnancy, hemoglobinopathies, medications that may result sudden increase in glucose, anemia, renal failure, HIV infection, malignancies, severe chronic hepatic, and renal disease.
- Any sample with >15% should be suspected of having a haemoglobin variant.

--End of Report--

Patel

Dr. Himanshu Patel
M.D(Path) Jr.Consultant
Pathology

Note

- Abnormal results are highlighted.
- Results relate to the sample only.
- Kindly correlate clinically.



DEPARTMENT OF LABORATORY MEDICINE

Final Report

Patient Name : Ms Renuka Lalitkumar Banker MRN : 12510000234764 Gender/Age : FEMALE , 35y (30/08/1987)

Collected On : 25/03/2023 12:13 PM Received On : 25/03/2023 12:14 PM Reported On : 25/03/2023 12:48 PM

Barcode : 342303250040 Specimen : Urine Consultant : Dr. Manish Maheshwari(GENERAL MEDICINE)

Sample adequacy : Satisfactory Visit No : OP-001 Patient Mobile No : 9106378980

CLINICAL PATHOLOGY

Test

Result Unit

Urine For Sugar (Post Prandial)

NIL -

--End of Report--



Dr. Himanshu Patel
M.D(Path) Jr.Consultant
Pathology

Note

- Abnormal results are highlighted.
- Results relate to the sample only.
- Kindly correlate clinically.



DEPARTMENT OF LABORATORY MEDICINE

Final Report

Patient Name : Ms Renuka Lalitkumar Banker MRN : 12510000234764 Gender/Age : FEMALE , 35y (30/08/1987)

Collected On : 25/03/2023 12:13 PM Received On : 25/03/2023 12:14 PM Reported On : 25/03/2023 12:48 PM

Barcode : 312303250144 Specimen : Plasma Consultant : Dr. Manish Maheshwari(GENERAL MEDICINE)

Sample adequacy : Satisfactory Visit No : OP-001 Patient Mobile No : 9106378980

BIOCHEMISTRY

Test	Result	Unit	Biological Reference Interval
Post Prandial Blood Sugar (PPBS) (Colorimetric)	112	mg/dL	70.0-140.0

--End of Report--

Patel

Dr. Himanshu Patel
M.D(Path) Jr.Consultant
Pathology

Note

- Abnormal results are highlighted.
- Results relate to the sample only.
- Kindly correlate clinically.



DEPARTMENT OF LABORATORY MEDICINE

Final Report

Patient Name : Ms Renuka Lalitkumar Banker MRN : 12510000234764 Gender/Age : FEMALE , 35y (30/08/1987)

Collected On : 25/03/2023 10:00 AM Received On : 25/03/2023 10:03 AM Reported On : 25/03/2023 11:58 AM

Barcode : 342303250018 Specimen : Urine Consultant : Dr. Manish Maheshwari(GENERAL MEDICINE)

Sample adequacy : Satisfactory Visit No : OP-001 Patient Mobile No : 9106378980

Test	CLINICAL PATHOLOGY		
	Result	Unit	Biological Reference Interval
URINE ROUTINE & MICROSCOPY			
PHYSICAL EXAMINATION			
Volume	20	ml	-
Colour	Pale Yellow	-	-
Appearance	Clear	-	-
CHEMICAL EXAMINATION			
pH(Reaction)	6.0	-	5.0-9.0
Sp. Gravity	1.025	-	1.005-1.030
Protein	Negative	-	Negative
Urine Glucose	Negative	-	Negative
Ketone Bodies	Negative	-	Negative
Bile Salts	Negative	-	Negative
Bile Pigment (Bilirubin)	Negative	-	Negative
Urobilinogen	Normal	-	-
MICROSCOPIC EXAMINATION			
Pus Cells	Occasional	/hpf	0-2
RBC	Nil	/hpf	0-3
Epithelial Cells	2-3	/hpf	0-5



Patient Name : Ms Renuka Lalitkumar Banker MRN : 12510000234764 Gender/Age : FEMALE , 35y (30/08/1987)

Crystals	Not Seen	-	-
Casts	Not Seen	-	-
Bacteria	Not Seen	-	-

--End of Report-

Patel

Dr. Himanshu Patel
M.D(Path) Jr.Consultant
Pathology

Note

- Abnormal results are highlighted.
- Results relate to the sample only.
- Kindly correlate clinically.



DEPARTMENT OF LABORATORY MEDICINE

Final Report

Patient Name : Ms Renuka Lalitkumar Banker MRN : 12510000234764 Gender/Age : FEMALE , 35y (30/08/1987)

Collected On : 25/03/2023 10:00 AM Received On : 25/03/2023 10:03 AM Reported On : 25/03/2023 11:57 AM

Barcode : 342303250018 Specimen : Urine Consultant : Dr. Manish Maheshwari(GENERAL MEDICINE)

Sample adequacy : Satisfactory Visit No : OP-001 Patient Mobile No : 9106378980

CLINICAL PATHOLOGY

Test

Result Unit

Urine For Sugar (Fasting)

Negative -

--End of Report--



Dr. Himanshu Patel
M.D(Path) Jr.Consultant
Pathology

Note

- Abnormal results are highlighted.
- Results relate to the sample only.
- Kindly correlate clinically.



ID: 12510000234764
Name: RENUKA, BANKER
Age: 36 Years
Gender: Female

25-03-2023 11:21:13
Vent. Rate: 93 bpm
PR Interval: 154 ms
QRS Duration: 86 ms
QT/QTc Interval: 352/410 ms
P/QRS/T Axes: 62/46/31 deg
QTc: Hodges

Sinus rhythm
Anterolateral ST-T abnormality is age and gender related
Abnormal ECG

Unconfirmed Diagnosis

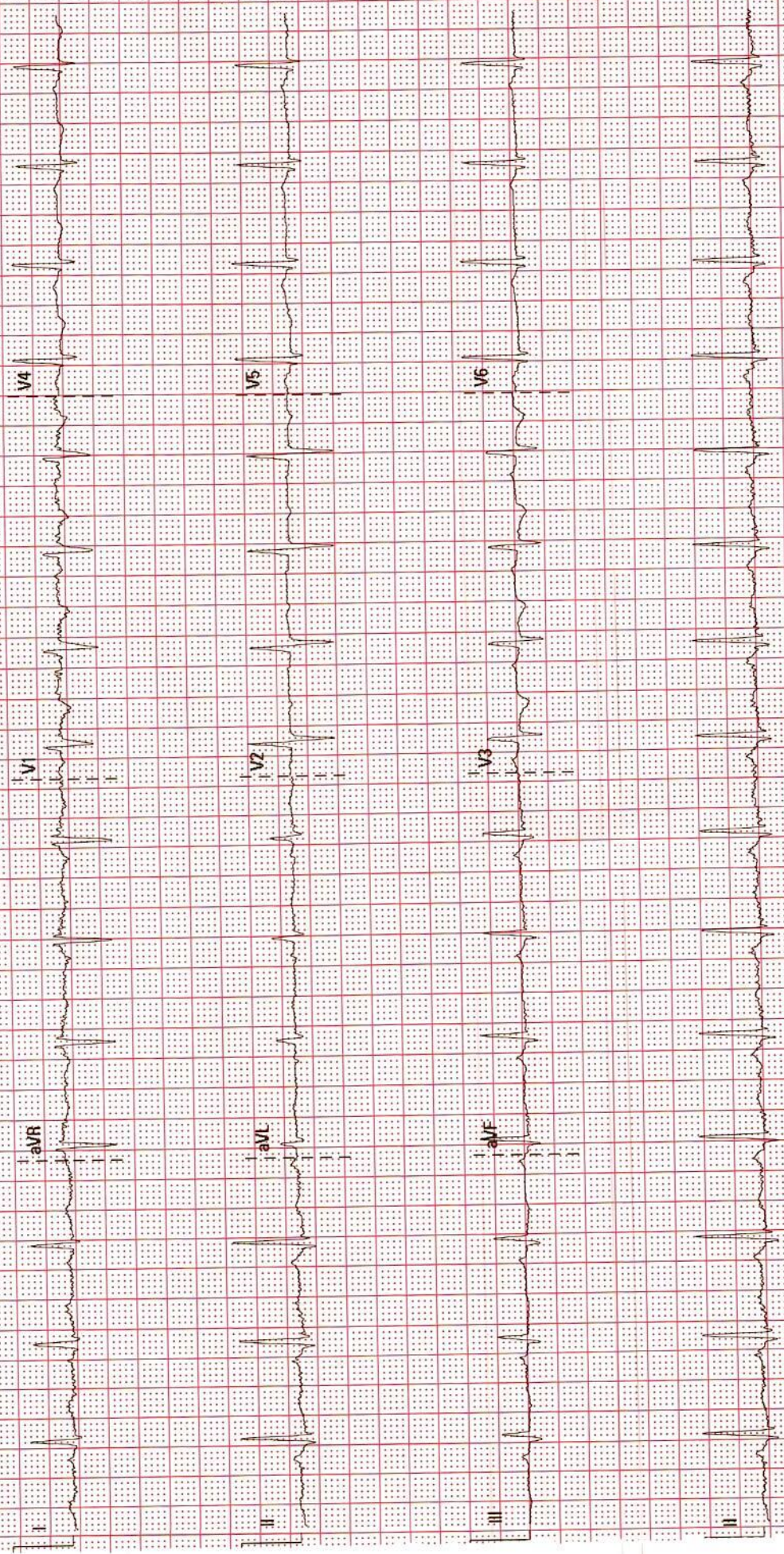

DEPARTMENT OF CARDIOLOGY

MRN: : 12510000234764

Date : 25/03/2023

Patient Name : Ms Renuka Lalitkumar Banker

Consultant : DR. MANISH MAHESWARI

Sex / Age : (female / 35y)

2D ECHO CARDIOGRAPHY

- ❖ NO RWMA AT REST
- ❖ NORMAL LV SYSTOLIC FUNCTION. LVEF : 60%
- ❖ NORMAL LV COMPLIANCE.
- ❖ LA & LV , RA & RV ARE NORMAL
- ❖ MITRAL VALVE IS NORMAL. NO MR
- ❖ AORTIC VALVE IS NORMAL, NO AR
- ❖ TRICUSPID VALVE IS NORMAL. TRIVIAL TR
- ❖ NO PAH. RVSP : 29 MMHG
- ❖ PULMONARY VALVE IS NORMAL. NO PR.



Dr. NIRAJ KORADIA
M.B.D.CARDIO
Non Invasive cardiologist

Dr. MANIK CHOPRA
MD, DM (Cardio.)
Consultant Interventional Cardiologist

Patient Name	Renuka Lalitkumar Banker	Requested By	
MRN	12510000234764	Procedure Date Time	25-03-2023 10:53:31
Age/Sex	35 Yrs / Female	Hospital	NH-AHMEDABAD

CHEST RADIOGRAPH (PA VIEW)

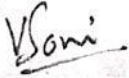
- The lung fields appear normal.
- The cardiac size is within normal limit.
- The costophrenic angles are clear. No evidence of pleural effusion or pneumothorax.
- The visualized bones and soft tissue structures appear normal.
- Both the diaphragmatic domes appear normal.



Dr. Viral Soni
M.D. (Radio Diagnosis)

* This is a digitally signed valid document. Reported Date/Time: 25-03-2023 11:00:21

CONSULTATION SUMMARY

Patient MRN : 12510000234764
Patient Name : Ms Renuka Lalitkumar Banker
Gender/Age/Dob : Female , 35 Years , 30/08/87
Patient Phone No : 9106378980
Patient Address : 24 -2 , rohidasnagar ,
kalapinagar,asharwa ,
Ahmedabad,Ahmedabad,
Gujarat,India,-380016

Consultation Date: 25/03/2023 03:11 PM
Consultant : Dr. Manish Maheshwari
(GENERAL MEDICINE)
Consultation Type : OP , NEW VISIT



CHIEF COMPLAINTS & HISTORY OF PRESENT ILLNESS

- checkup

VITALS

Blood Pressure: 110/80 mmHg Heart Rate: 99 bpm Temperature: 98.6 F
Respiratory Rate: 20 /min Conscious level: Alert MEWS Score: 0
SPO2 : 99 % , Room air
Height: 179 cm Weight: 74.2 kg
BMI: 23.16 kg/m2 BSA: 1.92 m2 Fall Score: Low
Pain Score: 0

ADVICE

- wt reduction

PAST MEDICAL HISTORY

- No significant past medical history

CONSULTANT DETAILS

Dr. Manish Maheshwari , CONSULTANT , GENERAL MEDICINE

Printed By: Dr. Manish Maheshwari | Printed On: 25.03.2023 15:30

Patient Name	Renuka Lalitkumar Banker	Requested By	Dr. Manish Maheshwari
MRN	12510000234764	Procedure DateTime	25/03/23 12:05:49
Age/Sex	35Y 6M / Female	Hospital	NH-AHMEDABAD

U.S.G OF ABDOMEN WITH PELVIS:

LIVER: Appears normal in size and bright echopattern. No focal lesion is seen. No dilated IHBR is seen. PV and CBD at porta appear normal.

GALL BLADDER: Partially distended and appears normal

PANCREAS: Visualized head and proximal body of pancreas appears normal.

SPLEEN: Appears normal in size and echotexture. No focal lesion is seen.

BOTH KIDNEYS: Normal in size and echotexture.
No evidence of stone or hydronephrosis is seen in either kidney.
Cortical thickness appears normal on either side.
Corticomedullary differentiation is maintained in either kidney.

U.BLADDER: Distended and appears normal. No stone or mass is seen.

UTERUS: Anteverted. Normal in size and normal in echo. No e/o any myometrial lesion is noted. Endometrial cavity is empty.

BOTH OVARIES: No adnexal mass is seen on either side.

No undue dilatation or thickening is noted in visualized bowel loops.
No e/o free fluid is seen in peritoneal cavity.
No significantly enlarged node is seen in mesentery or pre & paraaortic region.

COMMENTS:

- **Grade I fatty changes in liver.**



Dr. Zalak Shah

MD (Radio Diagnosis)

This is a digitally signed valid document. Reported Date/Time: 25/03/23 12:13:19



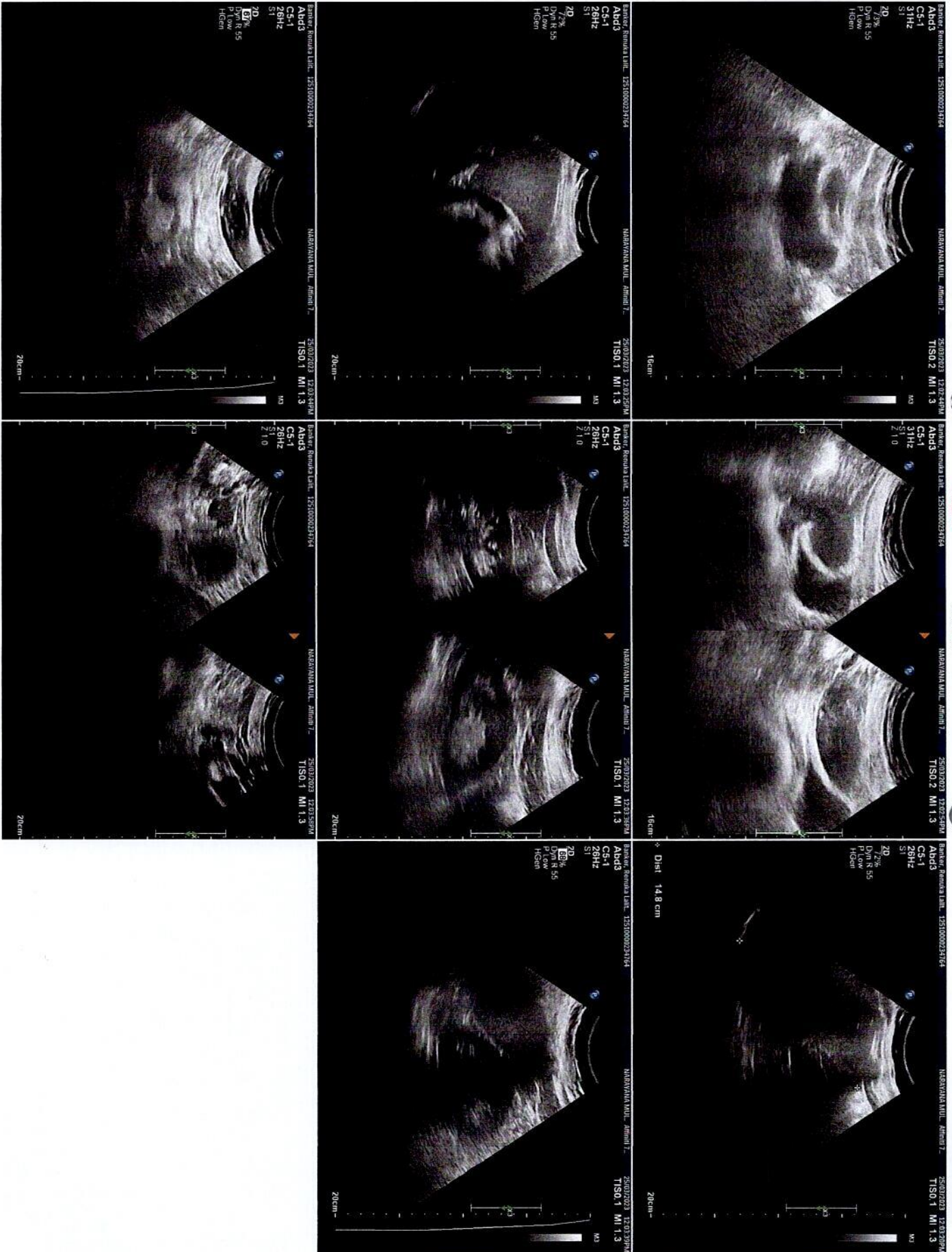



NARAYANA MULTISPECIALTY HOSPITAL
AHMEDABAD
NARAYANA MULTISPECIALTY HOSPITAL
AHMEDABAD
NARAYANA MULTISPECIALTY HOSPITAL
AHMEDABAD

1344 RC

R

NARAYANA MULTISPECIALTY HOSPITAL, AHMEDABAD.
RENUKA BANKER 35Y/F

HC 234764
25-03-2023
Acq Tm: 10:39 AM

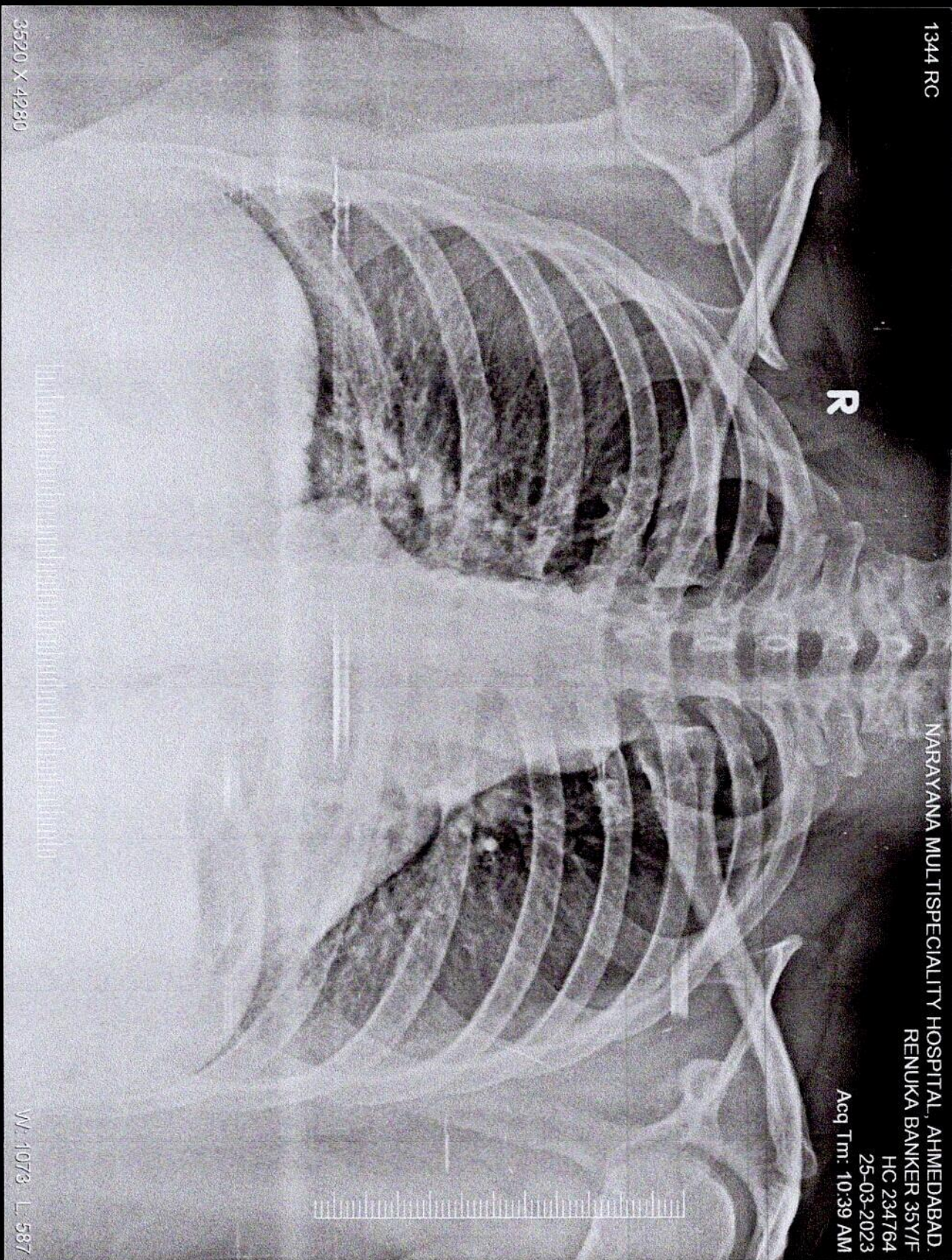

3520 X 4280

W: 1073 L: 587

RENUKA BANKER 35Y/F HC 234764 1344 RC 25-03-2023
NARAYANA MULTISPECIALTY HOSPITAL, AHMEDABAD.