

Patient Name : Mr.JANARTH PRABHU	Collected : 25/Mar/2023 08:08AM
Age/Gender : 39 Y 4 M 6 D/M	Received : 25/Mar/2023 11:20AM
UHID/MR No : CTNA.0000199640	Reported : 25/Mar/2023 01:19PM
Visit ID : CTNAOPV172559	Status : Final Report
Ref Doctor : Dr.SELF	Sponsor Name : ARCOFEMI HEALTHCARE LIMITED
Emp/Auth/TPA ID : 177579	

**DEPARTMENT OF HAEMATOLOGY**

**ARCOFEMI - MEDIWHEEL - FULL BODY ANNUAL PLUS MALE - 2D ECHO - PAN INDIA - FY2324**

**PERIPHERAL SMEAR , WHOLE BLOOD-EDTA**

<b>METHODOLOGY</b>	: <b>Microscopic</b>
RBC MORPHOLOGY	: Predominantly normocytic normochromic RBC's noted.
WBC MORPHOLOGY	: Normal in number, morphology and distribution. No abnormal cells seen.
PLATELETS	: Adequate on smear, giant platelets noted.
PARASITES	: No haemoparasites seen
IMPRESSION	: Normocytic Normochromic blood picture
NOTE/ COMMENT	: Please correlate clinically.



SIN No:BED230075067

This test has been performed at Apollo Health and Lifestyle Ltd - Chennai, Diagnostics Laboratory.

Patient Name : Mr.JANARTH PRABHU	Collected : 25/Mar/2023 08:08AM
Age/Gender : 39 Y 4 M 6 D/M	Received : 25/Mar/2023 11:20AM
UHID/MR No : CTNA.0000199640	Reported : 25/Mar/2023 01:19PM
Visit ID : CTNAOPV172559	Status : Final Report
Ref Doctor : Dr.SELF	Sponsor Name : ARCOFEMI HEALTHCARE LIMITED
Emp/Auth/TPA ID : 177579	

**DEPARTMENT OF HAEMATOLOGY**

**ARCOFEMI - MEDIWHEEL - FULL BODY ANNUAL PLUS MALE - 2D ECHO - PAN INDIA - FY2324**

Test Name	Result	Unit	Bio. Ref. Range	Method
-----------	--------	------	-----------------	--------

**HEMOGRAM , WHOLE BLOOD-EDTA**

<b>HAEMOGLOBIN</b>	16.2	g/dL	13-17	Spectrophotometer
PCV	48.20	%	40-50	Electronic pulse & Calculation
RBC COUNT	5.3	Million/cu.mm	4.5-5.5	Electrical Impedence
MCV	91	fL	83-101	Calculated
MCH	30.6	pg	27-32	Calculated
MCHC	33.7	g/dL	31.5-34.5	Calculated
R.D.W	13.9	%	11.6-14	Calculated
TOTAL LEUCOCYTE COUNT (TLC)	6,900	cells/cu.mm	4000-10000	Electrical Impedence

**DIFFERENTIAL LEUCOCYTIC COUNT (DLC)**

NEUTROPHILS	72.4	%	40-80	Electrical Impedence
LYMPHOCYTES	<b>19.8</b>	%	20-40	Electrical Impedence
EOSINOPHILS	<b>0.4</b>	%	1-6	Electrical Impedence
MONOCYTES	7.0	%	2-10	Electrical Impedence
BASOPHILS	0.4	%	<1-2	Electrical Impedence

**ABSOLUTE LEUCOCYTE COUNT**

NEUTROPHILS	4995.6	Cells/cu.mm	2000-7000	Electrical Impedence
LYMPHOCYTES	1366.2	Cells/cu.mm	1000-3000	Electrical Impedence
EOSINOPHILS	27.6	Cells/cu.mm	20-500	Electrical Impedence
MONOCYTES	483	Cells/cu.mm	200-1000	Electrical Impedence
BASOPHILS	27.6	Cells/cu.mm	0-100	Electrical Impedence

<b>PLATELET COUNT</b>	287000	cells/cu.mm	150000-410000	Electrical impedence
<b>ERYTHROCYTE SEDIMENTATION RATE (ESR)</b>	2	mm at the end of 1 hour	0-15	Modified Westergren

<b>PERIPHERAL SMEAR</b>				
-------------------------	--	--	--	--

**METHODOLOGY : Microscopic**

RBC MORPHOLOGY : Predominantly normocytic normochromic RBC's noted.

WBC MORPHOLOGY : Normal in number, morphology and distribution. No abnormal cells seen.

PLATELETS : Adequate on smear, giant platelets noted.

Patient Name : Mr.JANARTH PRABHU	Collected : 25/Mar/2023 08:08AM
Age/Gender : 39 Y 4 M 6 D/M	Received : 25/Mar/2023 11:20AM
UHID/MR No : CTNA.0000199640	Reported : 25/Mar/2023 01:19PM
Visit ID : CTNAOPV172559	Status : Final Report
Ref Doctor : Dr.SELF	Sponsor Name : ARCOFEMI HEALTHCARE LIMITED
Emp/Auth/TPA ID : 177579	

**DEPARTMENT OF HAEMATOLOGY**

**ARCOFEMI - MEDIWHEEL - FULL BODY ANNUAL PLUS MALE - 2D ECHO - PAN INDIA - FY2324**

Test Name	Result	Unit	Bio. Ref. Range	Method
-----------	--------	------	-----------------	--------

PARASITES	: No haemoparasites seen			
IMPRESSION	: Normocytic Normochromic blood picture			
NOTE/ COMMENT	: Please correlate clinically.			



SIN No:BED230075067

This test has been performed at Apollo Health and Lifestyle Ltd - Chennai, Diagnostics Laboratory.

Patient Name : Mr.JANARTH PRABHU	Collected : 25/Mar/2023 08:08AM
Age/Gender : 39 Y 4 M 6 D/M	Received : 25/Mar/2023 11:20AM
UHID/MR No : CTNA.0000199640	Reported : 25/Mar/2023 03:41PM
Visit ID : CTNAOPV172559	Status : Final Report
Ref Doctor : Dr.SELF	Sponsor Name : ARCOFEMI HEALTHCARE LIMITED
Emp/Auth/TPA ID : 177579	

**DEPARTMENT OF HAEMATOLOGY**

**ARCOFEMI - MEDIWHEEL - FULL BODY ANNUAL PLUS MALE - 2D ECHO - PAN INDIA - FY2324**

Test Name	Result	Unit	Bio. Ref. Range	Method
-----------	--------	------	-----------------	--------

**BLOOD GROUP ABO AND RH FACTOR , WHOLE BLOOD-EDTA**

BLOOD GROUP TYPE	A			Microplate Hemagglutination
Rh TYPE	Positive			Microplate Hemagglutination

PLEASE NOTE THIS SAMPLE HAS BEEN TESTED ONLY FOR ABO MAJOR GROUPING AND ANTI D ONLY.



SIN No:BED230075067

This test has been performed at Apollo Health and Lifestyle Ltd - Chennai, Diagnostics Laboratory.

Patient Name : Mr.JANARTH PRABHU	Collected : 25/Mar/2023 08:08AM
Age/Gender : 39 Y 4 M 6 D/M	Received : 25/Mar/2023 11:16AM
UHID/MR No : CTNA.0000199640	Reported : 25/Mar/2023 01:23PM
Visit ID : CTNAOPV172559	Status : Final Report
Ref Doctor : Dr.SELF	Sponsor Name : ARCOFEMI HEALTHCARE LIMITED
Emp/Auth/TPA ID : 177579	

**DEPARTMENT OF BIOCHEMISTRY**

**ARCOFEMI - MEDIWHEEL - FULL BODY ANNUAL PLUS MALE - 2D ECHO - PAN INDIA - FY2324**

Test Name	Result	Unit	Bio. Ref. Range	Method
-----------	--------	------	-----------------	--------

<b>GLUCOSE, FASTING , NAF PLASMA</b>	85	mg/dL	70-100	HEXOKINASE
--------------------------------------	----	-------	--------	------------

**Comment:**

As per American Diabetes Guidelines

Fasting Glucose Values in mg/d L	Interpretation
<100 mg/dL	Normal
100-125 mg/dL	Prediabetes
≥126 mg/dL	Diabetes

<b>GLUCOSE, POST PRANDIAL (PP), 2 HOURS , NAF PLASMA</b>	69	mg/dL	70-140	HEXOKINASE
--	----	-------	--------	------------

**Comment:**

It is recommended that FBS and PPBS should be interpreted with respect to their Biological reference ranges and not with each other.

Conditions which may lead to lower postprandial glucose levels as compared to fasting glucose levels may be due to reactive hypoglycemia, dietary meal content, duration or timing of sampling after food digestion and absorption, medications such as insulin preparations, sulfonylureas, amylin analogues, or conditions such as overproduction of insulin.

Ref: Marks medical biochemistry and clinical approach

Patient Name : Mr.JANARTH PRABHU	Collected : 25/Mar/2023 08:08AM
Age/Gender : 39 Y 4 M 6 D/M	Received : 25/Mar/2023 11:16AM
UHID/MR No : CTNA.0000199640	Reported : 25/Mar/2023 01:23PM
Visit ID : CTNAOPV172559	Status : Final Report
Ref Doctor : Dr.SELF	Sponsor Name : ARCOFEMI HEALTHCARE LIMITED
Emp/Auth/TPA ID : 177579	

**DEPARTMENT OF BIOCHEMISTRY**

**ARCOFEMI - MEDIWHEEL - FULL BODY ANNUAL PLUS MALE - 2D ECHO - PAN INDIA - FY2324**

Test Name	Result	Unit	Bio. Ref. Range	Method
<b>HBA1C, GLYCATED HEMOGLOBIN , WHOLE BLOOD-EDTA</b>	4.9	%		HPLC
<b>ESTIMATED AVERAGE GLUCOSE (eAG) , WHOLE BLOOD-EDTA</b>	94	mg/dL		Calculated

**Comment:**

Reference Range as per American Diabetes Association (ADA):

REFERENCE GROUP	HBA1C IN %
NON DIABETIC ADULTS >18 YEARS	<5.7
AT RISK (PREDIABETES)	5.7 – 6.4
DIAGNOSING DIABETES	≥ 6.5
DIABETICS	
· EXCELLENT CONTROL	6 – 7
· FAIR TO GOOD CONTROL	7 – 8
· UNSATISFACTORY CONTROL	8 – 10
· POOR CONTROL	>10

Note: Dietary preparation or fasting is not required.

1. A1C test should be performed at least two times a year in patients who are meeting treatment goals (and who have stable glycemic control).
2. Lowering A1C to below or around 7% has been shown to reduce microvascular and neuropathic complications of type 1 and type 2 diabetes. When mean annual HbA1c is <1.1 times ULN (upper limit of normal), renal and retinal complications are rare, but complications occur in >70% of cases when HbA1c is >1.7 times ULN.
3. Falsely low HbA1c (below 4%) may be observed in patients with clinical conditions that shorten erythrocyte life span or decrease mean erythrocyte age. HbA1c may not accurately reflect glycemic control when clinical conditions that affect erythrocyte survival are present. Fructosamine may be used as an alternate measurement of glycemic control



SIN No:PLF01949082,PLP1314873,EDT230030752

This test has been performed at Apollo Health and Lifestyle Ltd - Chennai, Diagnostics Laboratory.

Patient Name : Mr.JANARTH PRABHU	Collected : 25/Mar/2023 08:08AM
Age/Gender : 39 Y 4 M 6 D/M	Received : 25/Mar/2023 11:37AM
UHID/MR No : CTNA.0000199640	Reported : 25/Mar/2023 01:45PM
Visit ID : CTNAOPV172559	Status : Final Report
Ref Doctor : Dr.SELF	Sponsor Name : ARCOFEMI HEALTHCARE LIMITED
Emp/Auth/TPA ID : 177579	

DEPARTMENT OF BIOCHEMISTRY

ARCOFEMI - MEDIWHEEL - FULL BODY ANNUAL PLUS MALE - 2D ECHO - PAN INDIA - FY2324

Test Name	Result	Unit	Bio. Ref. Range	Method
-----------	--------	------	-----------------	--------

LIPID PROFILE , SERUM

TOTAL CHOLESTEROL	177	mg/dL	<200	CHO-POD
TRIGLYCERIDES	46	mg/dL	<150	GPO-POD
HDL CHOLESTEROL	52	mg/dL	40-60	Enzymatic Immunoinhibition
NON-HDL CHOLESTEROL	125	mg/dL	<130	Calculated
LDL CHOLESTEROL	<b>115.8</b>	mg/dL	<100	Calculated
VLDL CHOLESTEROL	9.2	mg/dL	<30	Calculated
CHOL / HDL RATIO	3.40		0-4.97	Calculated

Comment:

Reference Interval as per National Cholesterol Education Program (NCEP) Adult Treatment Panel III Report.

	Desirable	Borderline High	High	Very High
TOTAL CHOLESTEROL	< 200	200 - 239	≥ 240	
TRIGLYCERIDES	<150	150 - 199	200 - 499	≥ 500
LDL	Optimal < 100 Near Optimal 100-129	130 - 159	160 - 189	≥ 190
HDL	≥ 60			
NON-HDL CHOLESTEROL	Optimal <130; Above Optimal 130-159	160-189	190-219	>220

Measurements in the same patient can show physiological and analytical variations.

NCEP ATP III identifies non-HDL cholesterol as a secondary target of therapy in persons with high triglycerides.



SIN No:SE04330445

This test has been performed at Apollo Health and Lifestyle Ltd - Chennai, Diagnostics Laboratory.

Patient Name : Mr.JANARTH PRABHU	Collected : 25/Mar/2023 08:08AM
Age/Gender : 39 Y 4 M 6 D/M	Received : 25/Mar/2023 11:37AM
UHID/MR No : CTNA.0000199640	Reported : 25/Mar/2023 01:45PM
Visit ID : CTNAOPV172559	Status : Final Report
Ref Doctor : Dr.SELF	Sponsor Name : ARCOFEMI HEALTHCARE LIMITED
Emp/Auth/TPA ID : 177579	

**DEPARTMENT OF BIOCHEMISTRY**

**ARCOFEMI - MEDIWHEEL - FULL BODY ANNUAL PLUS MALE - 2D ECHO - PAN INDIA - FY2324**

Test Name	Result	Unit	Bio. Ref. Range	Method
-----------	--------	------	-----------------	--------

LIVER FUNCTION TEST (LFT) , SERUM				
BILIRUBIN, TOTAL	1.45	mg/dL	0.3-1.2	DPD
BILIRUBIN CONJUGATED (DIRECT)	0.28	mg/dL	<0.2	DPD
BILIRUBIN (INDIRECT)	1.17	mg/dL	0.0-1.1	Dual Wavelength
ALANINE AMINOTRANSFERASE (ALT/SGPT)	23	U/L	<50	IFCC
ASPARTATE AMINOTRANSFERASE (AST/SGOT)	23.0	U/L	<50	IFCC
ALKALINE PHOSPHATASE	53.00	U/L	30-120	IFCC
PROTEIN, TOTAL	7.50	g/dL	6.6-8.3	Biuret
ALBUMIN	4.70	g/dL	3.5-5.2	BROMO CRESOL GREEN
GLOBULIN	2.80	g/dL	2.0-3.5	Calculated
A/G RATIO	1.68		0.9-2.0	Calculated



SIN No:SE04330445

This test has been performed at Apollo Health and Lifestyle Ltd - Chennai, Diagnostics Laboratory.



Patient Name : Mr.JANARTH PRABHU	Collected : 25/Mar/2023 08:08AM
Age/Gender : 39 Y 4 M 6 D/M	Received : 25/Mar/2023 11:37AM
UHID/MR No : CTNA.0000199640	Reported : 25/Mar/2023 01:45PM
Visit ID : CTNAOPV172559	Status : Final Report
Ref Doctor : Dr.SELF	Sponsor Name : ARCOFEMI HEALTHCARE LIMITED
Emp/Auth/TPA ID : 177579	

**DEPARTMENT OF BIOCHEMISTRY**

**ARCOFEMI - MEDIWHEEL - FULL BODY ANNUAL PLUS MALE - 2D ECHO - PAN INDIA - FY2324**

Test Name	Result	Unit	Bio. Ref. Range	Method
-----------	--------	------	-----------------	--------

RENAL PROFILE/RENAL FUNCTION TEST (RFT/KFT) , SERUM				
Test Name	Result	Unit	Bio. Ref. Range	Method
CREATININE	0.83	mg/dL	0.72 – 1.18	JAFFE METHOD
UREA	<b>11.00</b>	mg/dL	17-43	GLDH, Kinetic Assay
BLOOD UREA NITROGEN	<b>5.1</b>	mg/dL	8.0 - 23.0	Calculated
URIC ACID	5.70	mg/dL	3.5–7.2	Uricase PAP
CALCIUM	10.10	mg/dL	8.8-10.6	Arsenazo III
PHOSPHORUS, INORGANIC	3.20	mg/dL	2.5-4.5	Phosphomolybdate Complex
SODIUM	141	mmol/L	136–146	ISE (Indirect)
POTASSIUM	4.1	mmol/L	3.5–5.1	ISE (Indirect)
CHLORIDE	106	mmol/L	101–109	ISE (Indirect)



SIN No:SE04330445

This test has been performed at Apollo Health and Lifestyle Ltd - Chennai, Diagnostics Laboratory.

Patient Name : Mr.JANARTH PRABHU	Collected : 25/Mar/2023 08:08AM
Age/Gender : 39 Y 4 M 6 D/M	Received : 25/Mar/2023 11:37AM
UHID/MR No : CTNA.0000199640	Reported : 25/Mar/2023 01:45PM
Visit ID : CTNAOPV172559	Status : Final Report
Ref Doctor : Dr.SELF	Sponsor Name : ARCOFEMI HEALTHCARE LIMITED
Emp/Auth/TPA ID : 177579	

**DEPARTMENT OF BIOCHEMISTRY**

**ARCOFEMI - MEDIWHEEL - FULL BODY ANNUAL PLUS MALE - 2D ECHO - PAN INDIA - FY2324**

Test Name	Result	Unit	Bio. Ref. Range	Method
<b>GAMMA GLUTAMYL TRANSPEPTIDASE (GGT) , SERUM</b>	23.00	U/L	<55	IFCC



SIN No:SE04330445

This test has been performed at Apollo Health and Lifestyle Ltd - Chennai, Diagnostics Laboratory.

Patient Name : Mr.JANARTH PRABHU	Collected : 25/Mar/2023 08:08AM
Age/Gender : 39 Y 4 M 6 D/M	Received : 25/Mar/2023 11:30AM
UHID/MR No : CTNA.0000199640	Reported : 25/Mar/2023 12:27PM
Visit ID : CTNAOPV172559	Status : Final Report
Ref Doctor : Dr.SELF	Sponsor Name : ARCOFEMI HEALTHCARE LIMITED
Emp/Auth/TPA ID : 177579	

**DEPARTMENT OF IMMUNOLOGY**

**ARCOFEMI - MEDIWHEEL - FULL BODY ANNUAL PLUS MALE - 2D ECHO - PAN INDIA - FY2324**

Test Name	Result	Unit	Bio. Ref. Range	Method
-----------	--------	------	-----------------	--------

**THYROID PROFILE (TOTAL T3, TOTAL T4, TSH) , SERUM**

TRI-iodothyronine (T3, TOTAL)	1.22	ng/mL	0.7-2.04	CLIA
Thyroxine (T4, TOTAL)	9.97	µg/dL	6.09-12.23	CLIA
Thyroid Stimulating Hormone (TSH)	1.510	µIU/mL	0.34-5.60	CLIA

**Comment:**

Serum TSH concentrations exhibit a diurnal variation with the peak occurring during the night and the nadir occurring between 10 a.m. and 4 p.m. In primary hypothyroidism, thyroid-stimulating hormone (TSH) levels will be elevated. In primary hyperthyroidism, TSH levels will be low. Elevated or low TSH in the context of normal free thyroxine is often referred to as subclinical hypo- or hyperthyroid-ism, respectively. Physiological rise in Total T3 / T4 levels is seen in pregnancy and in patients on steroid therapy.

Recommended test for T3 and T4 is unbound fraction or free levels as it is metabolically active.

Note:

For pregnant females	Bio Ref Range for TSH in uIU/ml (As per American Thyroid Association)
First trimester	0.1 - 2.5
Second trimester	0.2 - 3.0
Third trimester	0.3 - 3.0



SIN No: SPL23049476

This test has been performed at Apollo Health and Lifestyle Ltd - Chennai, Diagnostics Laboratory.

Patient Name : Mr.JANARTH PRABHU	Collected : 25/Mar/2023 08:07AM
Age/Gender : 39 Y 4 M 6 D/M	Received : 25/Mar/2023 12:25PM
UHID/MR No : CTNA.0000199640	Reported : 25/Mar/2023 12:47PM
Visit ID : CTNAOPV172559	Status : Final Report
Ref Doctor : Dr.SELF	Sponsor Name : ARCOFEMI HEALTHCARE LIMITED
Emp/Auth/TPA ID : 177579	

**DEPARTMENT OF CLINICAL PATHOLOGY**

**ARCOFEMI - MEDIWHEEL - FULL BODY ANNUAL PLUS MALE - 2D ECHO - PAN INDIA - FY2324**

Test Name	Result	Unit	Bio. Ref. Range	Method
-----------	--------	------	-----------------	--------

**COMPLETE URINE EXAMINATION , URINE**

**PHYSICAL EXAMINATION**

COLOUR	PALE YELLOW		PALE YELLOW	Visual
TRANSPARENCY	CLEAR		CLEAR	Visual
pH	7.5		5-7.5	DOUBLE INDICATOR
SP. GRAVITY	1.015		1.002-1.030	Bromothymol Blue

**BIOCHEMICAL EXAMINATION**

URINE PROTEIN	NEGATIVE		NEGATIVE	PROTEIN ERROR OF INDICATOR
GLUCOSE	NEGATIVE		NEGATIVE	GLUCOSE OXIDASE
URINE BILIRUBIN	NEGATIVE		NEGATIVE	AZO COUPLING REACTION
URINE KETONES (RANDOM)	NEGATIVE		NEGATIVE	SODIUM NITRO PRUSSIDE
UROBILINOGEN	NORMAL		NORMAL	MODIFIED EHRlich REACTION
BLOOD	NEGATIVE		NEGATIVE	Peroxidase
NITRITE	NEGATIVE		NEGATIVE	Diazotization
LEUCOCYTE ESTERASE	NEGATIVE		NEGATIVE	LEUCOCYTE ESTERASE

**CENTRIFUGED SEDIMENT WET MOUNT AND MICROSCOPY**

PUS CELLS	2-4	/hpf	0-5	Microscopy
EPITHELIAL CELLS	1-3	/hpf	<10	MICROSCOPY
RBC	NIL	/hpf	0-2	MICROSCOPY
CASTS	ABSENT		0-2 Hyaline Cast	MICROSCOPY
CRYSTALS	ABSENT		ABSENT	MICROSCOPY



SIN No:UR2084645

This test has been performed at Apollo Health and Lifestyle Ltd - Chennai, Diagnostics Laboratory.

Patient Name : Mr.JANARTH PRABHU	Collected : 25/Mar/2023 08:08AM
Age/Gender : 39 Y 4 M 6 D/M	Received : 25/Mar/2023 12:24PM
UHID/MR No : CTNA.0000199640	Reported : 25/Mar/2023 01:24PM
Visit ID : CTNAOPV172559	Status : Final Report
Ref Doctor : Dr.SELF	Sponsor Name : ARCOFEMI HEALTHCARE LIMITED
Emp/Auth/TPA ID : 177579	

**DEPARTMENT OF CLINICAL PATHOLOGY**

**ARCOFEMI - MEDIWHEEL - FULL BODY ANNUAL PLUS MALE - 2D ECHO - PAN INDIA - FY2324**

Test Name	Result	Unit	Bio. Ref. Range	Method
URINE GLUCOSE(POST PRANDIAL)	NEGATIVE		NEGATIVE	Dipstick
URINE GLUCOSE(FASTING)	NEGATIVE		NEGATIVE	Dipstick

\*\*\* End Of Report \*\*\*



**DR. R.SRIVATSAN**  
M.D.(Biochemistry)



**DR. CHIDAMBHARAM C**  
M.D., D.N.B.  
CONSULTANT PATHOLOGIST



**Dr THILAGA**  
M.B.B.S, M.D(Pathology)  
Consultant Pathologist



SIN No:UPP014437,UF008141

This test has been performed at Apollo Health and Lifestyle Ltd - Chennai, Diagnostics Laboratory.

**Patient Name** : Mr. JANARTH PRABHU

**Age/Gender** : 39 Y/M

**UHID/MR No.** : CTNA.0000199640

**OP Visit No** : CTNAOPV172559

**Sample Collected on** :

**Reported on** : 27-03-2023 12:50

**LRN#** : RAD1958225

**Specimen** :

**Ref Doctor** : SELF

**Emp/Auth/TPA ID** : 177579

---

**DEPARTMENT OF RADIOLOGY**

---

**ULTRASOUND - WHOLE ABDOMEN**

**Liver shows increase in echogenicity suggestive of fatty changes.**

Intra and extra hepatic biliary passages are not dilated.

Gall bladder appears normal with no evidence of calculus.

Wall thickness appear normal.

Pancreas and spleen appear normal. Spleen measures 8.0 cms.

Portal and splenic veins appear normal.

No evidence of ascites or lymphadenopathy. Diaphragmatic movements are satisfactory.

There is no evidence of sub diaphragmatic pathology or pleural effusion.

Aorta and IVC appear normal.

Right kidney measures 9.3 cms.

Left kidney measures 9.4 cms.

Both kidneys show normal echopattern with no evidence of calculi or calyceal dilatation.

Prostate measures 3.5 x 2.9 x 2.5 cms ( volume 13 cc ) and shows normal echopattern.

Seminal vesicles appear normal.

Bladder is normal in contour. Both iliac fossae appear normal.

**IMPRESSION:**

**Fatty Liver ( Grade I ).**





**Patient Name** : Mr. JANARTH PRABHU

**Age/Gender** : 39 Y/M

---

**Dr. RASHEED ARAFATH HIDAYATHULLAH**

MBBS, DNB (RD)

Radiology

Mr. Janardhan Prabhakar Saly 25/3/22

Height:	Weight:	BMI:	Waist Circum:
Temp:	Pulse:	Resp:	B.P:

General Examination / Allergies  
History

TFT  
 Routine @ @  
 + J  
 Weber  
 ABC not not

Adh  
 - PTA  
 - VCMP

alo epidermis on + of - 2yr.  
 alo fractures / no H/O  
 on treatment c. Neuro.

Qs: Sars: B/c Tm interest  
 @ was

Mass: DSC  
Thy: clear

A - ? Bppv

Follow up date:

**APOLLO MEDICAL CENTER**  
 Door No: 1116, Sivarajapuram Street,  
 T. Nagar, Chennai-600 017  
 Ph No: 044-24661233, 53151618/9  
 Doctor Signature & Stamp

Convenient & reliable. Complete diagnostic services for the entire family. All under one roof.



# Apollo Medical Centre

*Expertise. Closer to you.*

New No.11/4, Sivaprakasam Street, T.Nagar, Chennai - 600 017.  
Phone No. 044 2434 1066, 2433 5315,16,18,19. Toll No. 1860 500 7788

Name : Mr. Janarth Prabhu

Age: 39 Sex: Male  Female

Company Name:

Date: 25/3/23

## REPORT ON OPHTHALMIC EXAMINATION

### HISTORY

Usig Specs x lym

### PRESENT COMPLAINT

nil

ON EXAMINATION	RE	LE
Ocular Movements :	Normal & Full	Normal & Full
Anterior Segment :	Normal ✓	Normal ✓
Intra-Ocular-Pressure :	Normal	Normal
Visual Acuity : D.V. :	6/6 <sup>24</sup> / <sub>EG</sub>	6/6 <sup>24</sup> / <sub>EG</sub>
With / Without Glass :	-6/6	-6/6
N.V. :	N6	N6
Visual Fields :	Normal	Normal
Fundus :	Normal	Normal
Colour Vision :	Normal ✓	Normal ✓
Impression :	Be within normal limits	
Advice (Remarks) :	<u>Can Continue the Rx</u>	

  
**APOLLO MEDICAL CENTER**  
 Door: 11/4, Sivaprakasam Street,  
 T.Nagar, Chennai - 600 017.  
 Ph No: 044 - 24341066, 2433-5315/16/18/19  
 Dr. Signature

**PHYSICAL EXAMINATION**

NAME	Mr. JANAETH POABHU		DATE OF CHECK UP	25/03/23
AGE / GENDER	39	MALE/FEMALE	MALE	
HEIGHT	168	Cm		
WEIGHT	66.8	Kgs		
	120/80			
BLOOD PRESSURE		Mm/Hg		
BMI	23.6			
WAIST				
HIP				
WAIST IP RATION				
RESPIRATORY RATE	18			
PULSE	74	Min		
CHEST	INSPIRATION			
	EXPIRATION			

**OPHTHAL EXAMINATION**

VISION	VISION				COLOUR VISION	
	FAR VISION RIGHT	FAR VISION LEFT	NEAR VISION RIGHT	NEAR VISION LEFT	RIGHT	LEFT
WITHOUT GLASS	6/24	6/24	N6	N6	N	N
WITH GLASS	6/6	6/6	N6	N6	N	N
REMARKS IF ANY	Cor. Contact lens Rx					

**Patient Name** : Mr. JANARTH PRABHU

**Age/Gender** : 39 Y/M

**UHID/MR No.** : CTNA.0000199640

**OP Visit No** : CTNAOPV172559

**Sample Collected on** :

**Reported on** : 25-03-2023 19:31

**LRN#** : RAD1958225

**Specimen** :

**Ref Doctor** : SELF

**Emp/Auth/TPA ID** : 177579

---

**DEPARTMENT OF RADIOLOGY**

---

**X-RAY CHEST PA**

Both lung fields and hila are normal .

Both costophrenic and cardiophrenic angles are clear .

Both diaphragms are normal in position and contour .

Thoracic wall and soft tissues appear normal.

**CONCLUSION :**

Normal study.



**Dr. RASHEED ARAFATH HIDAYATHULLAH**

**MBBS, DNB (RD)**

Radiology

Name: Mr. JANARTH PRABHU  
Age/Gender: 39 Y/M  
Address: CHENNAI  
Location: CHENNAI, TAMIL NADU  
Doctor:  
Department: GENERAL  
Rate Plan: T NAGAR\_03122022  
Sponsor: ARCOFEMI HEALTHCARE LIMITED  
Consulting Doctor: Dr. HARI K

MR No: CTNA.0000199640  
Visit ID: CTNAOPV172559  
Visit Date: 25-03-2023 07:48  
Discharge Date:  
Referred By: SELF

**HT-CHIEF COMPLAINTS AND PRESENT KNOWN ILLNESS**

**SYSTEMIC REVIEW**

**HT-HISTORY**

**PHYSICAL EXAMINATION**

**SYSTEMIC EXAMINATION**

**IMPRESSION**

**RECOMMENDATION**

**Doctor's Signature**

Name: Mr. JANARTH PRABHU  
Age/Gender: 39 Y/M  
Address: CHENNAI  
Location: CHENNAI, TAMIL NADU  
Doctor:  
Department: GENERAL  
Rate Plan: T NAGAR\_03122022  
Sponsor: ARCOFEMI HEALTHCARE LIMITED  
Consulting Doctor: Dr. HARI K

MR No: CTNA.0000199640  
Visit ID: CTNAOPV172559  
Visit Date: 25-03-2023 07:48  
Discharge Date:  
Referred By: SELF

**HT-CHIEF COMPLAINTS AND PRESENT KNOWN ILLNESS**

**SYSTEMIC REVIEW**

**HT-HISTORY**

**PHYSICAL EXAMINATION**

**SYSTEMIC EXAMINATION**

**IMPRESSION**

**RECOMMENDATION**

**Doctor's Signature**

Name: Mr. JANARTH PRABHU  
Age/Gender: 39 Y/M  
Address: CHENNAI  
Location: CHENNAI, TAMIL NADU  
Doctor:  
Department: GENERAL  
Rate Plan: T NAGAR\_03122022  
Sponsor: ARCOFEMI HEALTHCARE LIMITED  
Consulting Doctor: Dr. T DEVI SHANMUGA PRIYA

MR No: CTNA.0000199640  
Visit ID: CTNAOPV172559  
Visit Date: 25-03-2023 07:48  
Discharge Date:  
Referred By: SELF

**Doctor's Signature**

Name: Mr. JANARTH PRABHU  
Age/Gender: 39 Y/M  
Address: CHENNAI  
Location: CHENNAI, TAMIL NADU  
Doctor:  
Department: GENERAL  
Rate Plan: T NAGAR\_03122022  
Sponsor: ARCOFEMI HEALTHCARE LIMITED  
Consulting Doctor: Dr. HARI K

MR No: CTNA.0000199640  
Visit ID: CTNAOPV172559  
Visit Date: 25-03-2023 07:48  
Discharge Date:  
Referred By: SELF

**HT-CHIEF COMPLAINTS AND PRESENT KNOWN ILLNESS**

**SYSTEMIC REVIEW**

**HT-HISTORY**

**PHYSICAL EXAMINATION**

**SYSTEMIC EXAMINATION**

**IMPRESSION**

**RECOMMENDATION**

**Doctor's Signature**

Established Patient: No

**Vitals**

Date	Pulse (Beats/min)	B.P (mmHg)	Resp (Rate/min)	Temp (F)	Height (cms)	Weight (Kgs)	Body Fat Percentage (%)	Visceral Fat Level (%)	Body Age (Years)	BMI	Waist Circum (cms)	Hip (cms)	Waist (cms)	Waist & Hip Ratio	User
25-03-2023 15:43	Beats/min	120/80 mmHg	Rate/min	F	168 cms	66.8 Kgs	%	%	Years	23.67	cms	cms	cms		AHLL04091



Established Patient: No

**Vitals**

Date	Pulse (Beats/min)	B.P (mmHg)	Resp (Rate/min)	Temp (F)	Height (cms)	Weight (Kgs)	Body Fat Percentage (%)	Visceral Fat Level (%)	Body Age (Years)	BMI	Waist Circum (cms)	Hip (cms)	Waist (cms)	Waist & Hip Ratio	User
25-03-2023 15:43	Beats/min	120/80 mmHg	Rate/min	F	168 cms	66.8 Kgs	%	%	Years	23.67	cms	cms	cms		AHLL04091

Established Patient: No

**Vitals**

Date	Pulse (Beats/min)	B.P (mmHg)	Resp (Rate/min)	Temp (F)	Height (cms)	Weight (Kgs)	Body Fat Percentage (%)	Visceral Fat Level (%)	Body Age (Years)	BMI	Waist Circum (cms)	Hip (cms)	Waist (cms)	Waist & Hip Ratio	User
25-03-2023 15:43	Beats/min	120/80 mmHg	Rate/min	F	168 cms	66.8 Kgs	%	%	Years	23.67	cms	cms	cms		AHLL04091

Established Patient: No

**Vitals**

<b>Date</b>	<b>Pulse (Beats/min)</b>	<b>B.P (mmHg)</b>	<b>Resp (Rate/min)</b>	<b>Temp (F)</b>	<b>Height (cms)</b>	<b>Weight (Kgs)</b>	<b>Body Fat Percentage (%)</b>	<b>Visceral Fat Level (%)</b>	<b>Body Age (Years)</b>	<b>BMI</b>	<b>Waist Circum (cms)</b>	<b>Hip (cms)</b>	<b>Waist (cms)</b>	<b>Waist &amp; Hip Ratio</b>	<b>User</b>
25-03-2023 15:43	Beats/min	120/80 mmHg	Rate/min	F	168 cms	66.8 Kgs	%	%	Years	23.67	cms	cms	cms		AHLL04091



To,

The Coordinator,  
Mediwheel (Arcofemi Healthcare Limited)  
Helpline number: 011- 41195959

Dear Sir / Madam,

**Sub: Annual Health Checkup for the employees of Bank of Baroda**

This is to inform you that the following spouse of our employee wishes to avail the facility of Cashless Annual Health Checkup provided by you in terms of our agreement.

PARTICULARS OF HEALTH CHECK UP BENEFICIARY	
NAME	S JanarthPrabhu
DATE OF BIRTH	19-11-1984
PROPOSED DATE OF HEALTH CHECKUP FOR EMPLOYEE SPOUSE	25-03-2023
BOOKING REFERENCE NO.	22M177579100051246S
SPOUSE DETAILS	
EMPLOYEE NAME	MS. S NISHANTHINI
EMPLOYEE EC NO.	177579
EMPLOYEE DESIGNATION	SINGLE WINDOW OPERATOR A
EMPLOYEE PLACE OF WORK	MANGADU
EMPLOYEE BIRTHDATE	25-02-1987

This letter of approval / recommendation is valid if submitted along with copy of the Bank of Baroda employee id card. This approval is valid from **21-03-2023** till **31-03-2023**. The list of medical tests to be conducted is provided in the annexure to this letter. Please note that the said health checkup is a **cashless facility** as per our tie up arrangement. We request you to attend to the health checkup requirement of our employee's spouse and accord your top priority and best resources in this regard. The EC Number and the booking reference number as given in the above table shall be mentioned in the invoice, invariably.

We solicit your co-operation in this regard.

Yours faithfully,

Sd/-

**Chief General Manager  
HRM Department  
Bank of Baroda**

(Note: This is a computer generated letter. No Signature required. For any clarification, please contact Mediwheel (Arcofemi Healthcare Limited))

AGE: 39  
Measurement Results:

QRS 90 ms  
QT/QTcB 354 / 392 ms  
PR 126 ms  
P 104 ms  
RR/PP 800 / 810 ms  
P/QRS/T 407 / 31 / 18 degrees

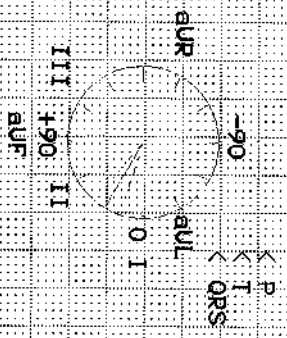

Interpretation:  
12SL Interpretation:  
Sinus rhythm with sinus arrhythmia  
Normal ECG

Unconfirmed report

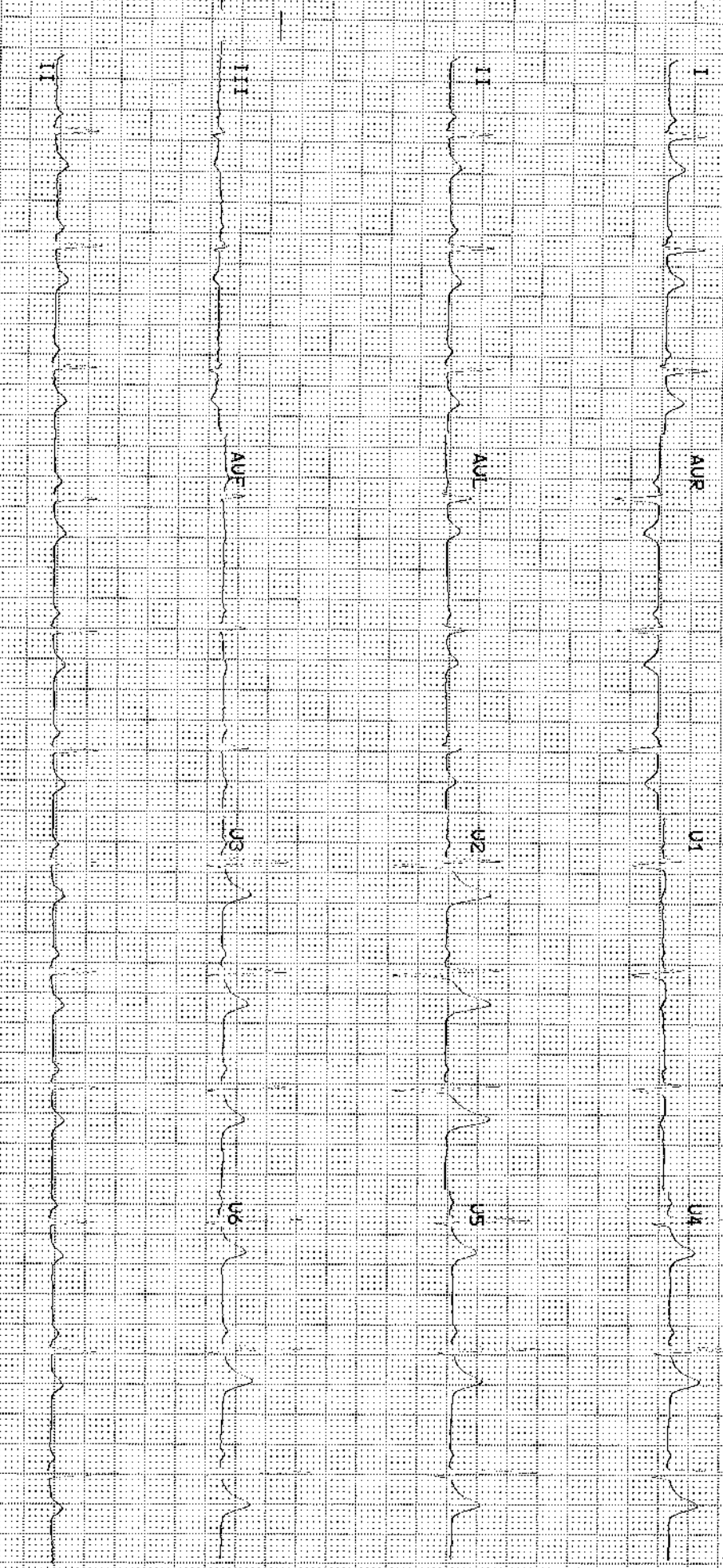

Patient Name	: Mr. JANARTH PRABHU	Age	: 39 Y/M
UHID	: CTNA.0000199640	OP Visit No	: CTNAOPV172559
Reported By:	: Dr. ARUNA BABBURI	Conducted Date	: 25-03-2023 14:57
Referred By	: SELF		

---

### **ECG REPORT**

#### **Impression:**

SINUS RHYTHM WITH SINUS ARRHYTHMIA.

----- END OF THE REPORT -----



Dr. ARUNA BABBURI

Patient Name : Mr. JANARTH PRABHU Age : 39 Y/M  
UHID : CTNA.0000199640 OP Visit No : CTNAOPV172559  
Conducted By: : Dr. KIRUBAKARAN . Conducted Date : 25-03-2023 15:15  
Referred By : SELF

---

### **2D-ECHO WITH COLOUR DOPPLER**

#### Dimensions:

Ao (ed)	3.0 CM
LA (es)	3.2 CM
LVID (ed)	4.4 CM
LVID (es)	2.7 CM
IVS (Ed)	0.8 CM
LVPW (Ed)	0.7 CM
EF	66.00%
%FD	35.00%
MITRAL VALVE :	NORMAL
AML	NORMAL
PML	NORMAL
AORTIC VALVE	NORMAL
TRICUSPID VALVE	NORMAL
RIGHT VENTRICLE	NORMAL
INTER ATRIAL SEPTUM	INTACT
INTER VENTRICULAR SEPTUM	INTACT
AORTA	NORMAL
RIGHT ATRIUM	NORMAL
LEFT ATRIUM	NORMAL
Pulmonary Valve	NORMAL
PERICARDIUM	NORMAL

Patient Name	: Mr. JANARTH PRABHU	Age	: 39 Y/M
UHID	: CTNA.0000199640	OP Visit No	: CTNAOPV172559
Conducted By:	: Dr. KIRUBAKARAN .	Conducted Date	: 25-03-2023 15:15
Referred By	: SELF		

---

## **DOPPLER STUDIES**

PWD: A>E AT MITRAL INFLOW

E/A-E: 0.8m/sec A: 0.6m/sec

VELOCITY ACROSS THE PULMONIC VALVE UPTO 0.6m/sec

VELOCITY ACROSS THE AV UPTO 1.3m/sec.

## **IMPRESSION:**

NO REGIONAL WALL MOTION ABNORMALITY

NORMAL LEFT VENTRICULAR SYSTOLIC FUNCTION

NORMAL LEFT VENTRICULAR IN SIZE

NO PE/PAH.



Patient Name : Mr. JANARTH PRABHU  
UHID : CTNA.0000199640  
Conducted By: : Dr. KIRUBAKARAN .  
Referred By : SELF

Age : 39 Y/M  
OP Visit No : CTNAOPV172559  
Conducted Date : 25-03-2023 15:15

---

DONE BY  
NIRMALA



Dr.KIRUBAKARAN.