

ID: 10140000379033

Name: NIRMALA P S

Age: 57 Years

Gender: Female

2023-04-12 09:38:05

Vent. Rate

PR Interval

QRS Duration

QT/QTc Interval

P/QTc Axes

QTc/Hodges

67 bpm

116 ms

100 ms

378/390 ms

43/36/71 deg

Sinus rhythm

Normal ECG

Unconfirmed Diagnosis

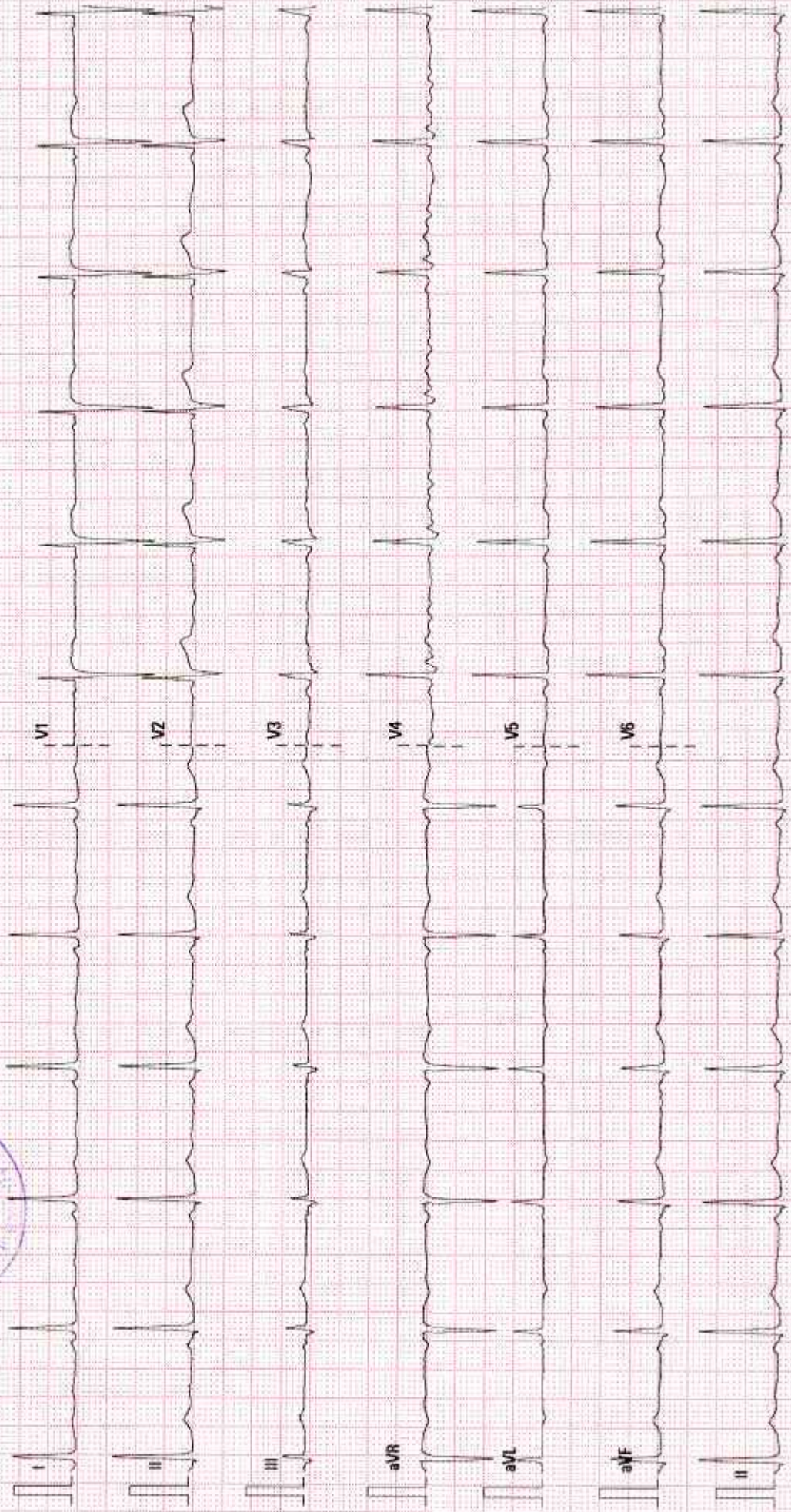
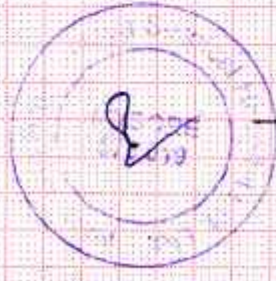

25 mm/s

10 mm/mV

50 Hz

BDR 35 Hz

NARAYANA SURGICAL HOSPITAL MYSURU

02.10.00/V28.4.1

SN.FN-21032459

ECHOCARDIOGRAPHY REPORT

Patient ID : 10140000379033	Report Date : 12-4-2023
Patient Name: : Nirmala P S	
Age / Gender : 57 Years / female	Cath Number :
Render No :	

MEASUREMENT

AO : 25 (20 - 40)mm	LVID(d) : 43 (36 - 52)mm	IVS : 13 (6 - 11)mm
LA : 26 (19 - 40)mm	LVID s : 28 (23 - 39)mm	PWD : 13 (6 - 11)mm
EF : 60% (>50%)	ESV : 31 ml	EDV : 82 ml

VALVES

Mitral Valve : Normal
Aortic valve : Normal
Tricuspid Valve : Normal
Pulmonary Valve : Normal

CHAMBERS

Left Atrium : Normal
Right Atrium : Normal
Left Ventricle : Concentric LVH+
Right Ventricle : Normal

SEPTAE

IVS : Intact
IAS : Intact

GREAT ARTERIES

Aorta : Normal
Pulmonary Artery : Normal

DOPPLER DATA

Mitral : E/A 0.6/1.0 m/s
Aortic : Normal
Tricuspid : Mild TR / Mild PAH, PASP 31mmHg
Pulmonary : Normal
LVOT : Normal
Vegetation/Thrombus : Normal
Pericardium : Normal

WALL MOTION ABNORMALITIES

NO RWMA

FINAL DIAGNOSIS

- CONCENTRIC LVH+
- GRADE I LVDD
- MILD TRICUSPID REGURGITATION / MILD PULMONARY ARTERIAL HYPERTENSION
- NO RWMA
- NORMAL LV FUNCTION (LVEF-60%)

DR KESHAVA MURTHY.V
(SENIOR INTERVENTIONAL
CARDIOLOGIST)

DR SRINIVAS P
(INTERVENTIONAL
CARDIOLOGIST)

DR ANAND LINGAN
(SENIOR PEDIATRIC / ADULT
INTERVENTIONAL CARDIOLOGIST)



DONE BY : SUVARNA

Patient Name : Nirmala P S

Page 2 of 2 Typed by : Mrs Sunitha

MRN : 379033

Narayana Multispeciality Hospital

Narayana Hrudayalaya Surgical Hospital Pvt. Ltd. CIN: LB5100KA2010PTC055453

Registered Office: 258/A, Bommasandra Industrial Area, Anekal Taluk, Bangalore 560099

Hospital Address: CAH/1, 3rd Phase, Devanur, Mysore 570019

Tel: +91 821 7122 222 | Fax: +91 821 7122 235 | Email: info.mys@narayanahealth.org | www.narayanahealth.org



Appointments

1800-309-0309 (Toll Free)

Emergencies

98539-98539

Patient Name	P NIRMALA	Requested By	Dr. Chythanya
MRN	379033	Procedure DateTime	2023-04-12 11:05:27
Age/Sex	57y/ Female	Hospital	NH-Mysore

X-RAY CHEST PA VIEW

Clinical details : Health check up

The C.T.Ratio is within normal limits.

The lung fields are clear.

The costo and cardiophrenic angles are free.

The domes of diaphragm are normally placed.

The bony thorax shows no gross abnormality.

IMPRESSION: No abnormality detected.

To correlate clinically.



Dr. Rakesh Sharma
Consultant Radiologist

This is a digitally signed valid document. Reported Date/Time: 2023-04-12 11:41:26



Patient Name	Nirmala P S	Requested By	Dr. Chythanya D C
MRN	10140000379033	Procedure DateTime	2023-04-12 10:54:08
Age/Sex	57Y 10M / Female	Hospital	NH-Mysore

ULTRASOUND SCAN OF BOTH BREASTS

RIGHT:

The breast shows an uniform architecture.
There is no mass lesion, cyst or calcification seen.
The glandular and connective tissues are normal.
The subareolar tissues are normal.
The axillary tails are normal.
No significant lymphadenopathy.

LEFT:

The breast shows an uniform architecture.
There is no mass lesion, cyst or calcification seen.
The glandular and connective tissues are normal.
The subareolar tissues are normal.
The axillary tails are normal.
No significant lymphadenopathy.

IMPRESSION: No significant abnormality detected.
To correlate clinically.

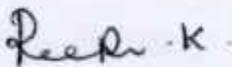

Dr. Roopa K
Consultant Radiologist

This is a digitally signed valid document. Reported Date/Time: 2023-04-12 11:33:35



Patient Name	Nirmala P S	Requested By	Dr. Chythanya D C
MRN	10140000379033	Procedure DateTime	2023-04-12 10:53:58
Age/Sex	57Y 10M / Female	Hospital	NH-Mysore

ULTRASOUND SCAN OF ABDOMEN AND PELVIS (MHC)

LIVER - Normal in size (14.5cm) and shows mild fatty changes. No obvious focal lesions.

BILIARY RADICLES - No dilatation.

CBD - Normal in size. No evidence of calculi.

GALL BLADDER - Partially distended.

PORTAL VEIN - Normal in caliber.

PANCREAS - Head and body of pancreas show normal echotexture.

SPLEEN - Normal.

KIDNEYS - Both kidneys are normal in size and echotexture. No evidence of calyceal dilatation or calculi seen.

BLADDER - Distended and appears normal.

UTERUS - appears normal.

EMT - 2.0mm

Both ovaries show normal echotexture.

No free fluid seen in the abdomen.

IMPRESSION: Mild fatty liver.

To correlate clinically.

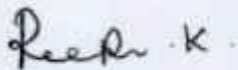

Dr. Roopa K
Consultant Radiologist

This is a digitally signed valid document. Reported Date/Time: 2023-04-12 11:32:46



DEPARTMENT OF LABORATORY MEDICINE

Final Report

Patient Name : **Nirmala P S** MRN : **10140000379033** Gender/Age : **FEMALE , 57y (16/05/1965)**

Collected On : **12/04/2023 12:24 PM** Received On : **12/04/2023 12:25 PM** Reported On : **12/04/2023 12:57 PM**

Barcode : **662304120006** Specimen : **Smear** Consultant : **Dr. Aarathi Santhosh R(OBSTETRICS & GYNAECOLOGY)**

Sample adequacy : **Satisfactory** Visit No : **OP-001** Patient Mobile No : **9480653136**

CYTOLOGY

PAP SMEAR

LAB No. C- 271/23.

MATERIAL RECEIVED Conventional PAP smear.

SPECIMEN TYPE From endo-/ecto-cervix & vagina.

SMEAR ADEQUACY Satisfactory for evaluation with adequate squamous & transformation zone/ endo-cervical components.

GENERAL CATEGORIZATION Squamous components show chiefly intermediate cells and parabasal cells.

Metaplastic squamous epithelial cells are also seen.

No Trichomonas vaginalis or fungal elements seen.

Bacterial flora appears unremarkable.

IMPRESSION Moderate atrophic changes.

--End of Report--



Dr. Shivaprasad P.N

MBBS, MD

CONSULTANT PATHOLOGIST



Page 1 of 2

Patient Name : Nirmala P S MRN : 10140000379033 Gender/Age : FEMALE , 57y (16/05/1965)

Note

- Abnormal results are highlighted.
- Results relate to the sample only.
- Kindly correlate clinically.



DEPARTMENT OF LABORATORY MEDICINE

Final Report

Patient Name : Nirmala P S MRN : 10140000379033 Gender/Age : FEMALE , 57y (16/05/1965)

Collected On : 12/04/2023 11:24 AM Received On : 12/04/2023 11:34 AM Reported On : 12/04/2023 12:08 PM

Barcode : 602304120143 Specimen : Plasma Consultant : Dr. Chythanya D C(GENERAL MEDICINE)

Sample adequacy : Satisfactory Visit No : OP-001 Patient Mobile No : 9480653136

BIOCHEMISTRY

Test	Result	Unit	Biological Reference Interval
Post Prandial Blood Sugar (PPBS) (Spectrophotometry)	104	mg/dL	100.0-140.0

--End of Report--



Dr. Shivaprasad P.N

MBBS, MD

CONSULTANT PATHOLOGIST

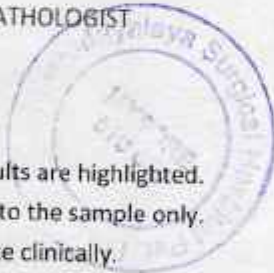

Note

- Abnormal results are highlighted.
- Results relate to the sample only.
- Kindly correlate clinically.



DEPARTMENT OF LABORATORY MEDICINE

Final Report

Patient Name : **Nirmala P S** MRN : **10140000379033** Gender/Age : **FEMALE , 57y (16/05/1965)**

Collected On : **12/04/2023 08:29 AM** Received On : **12/04/2023 08:48 AM** Reported On : **12/04/2023 10:32 AM**

Barcode : **602304120064** Specimen : **Serum** Consultant : **Dr. Chythanya D C(GENERAL MEDICINE)**

Sample adequacy : **Satisfactory** Visit No : **OP-001** Patient Mobile No : **9480653136**

BIOCHEMISTRY

Test	Result	Unit	Biological Reference Interval
SERUM CREATININE			
Serum Creatinine (Spectrophotometry)	0.9	mg/dL	0.6-1.2
eGFR (Calculated By MDRD Formula)	64.6	mL/min/1.73m ²	-
Blood Urea Nitrogen (BUN) (Spectrophotometry)	10	mg/dL	7.0-20.0
Serum Sodium (Spectrophotometry)	144	mmol/L	135.0-150.0
Serum Potassium (Spectrophotometry)	4.7	mmol/L	3.5-5.0
LIPID PROFILE (CHOL,TRIG,HDL,LDL,VLDL)			
Cholesterol Total (Spectrophotometry)	234 H	mg/dL	Normal <200 High >240 Borderline 200 - 239
Triglycerides (Spectrophotometry)	179 H	mg/dL	Very High >500 Borderline High 150 - 199 High 200 - 499
HDL Cholesterol (HDLC) (Spectrophotometry)	38 L	mg/dL	40.0-60.0
Non-HDL Cholesterol (Spectrophotometry)	196.0	-	-
LDL Cholesterol (Calculated)	161 H	mg/dL	Desirable: <100 Optimal: 100-129 Borderline High: 130-159 High : 160-189 Very High: >190
VLDL Cholesterol (Spectrophotometry)	36	mg/dL	0.0-40.0
Cholesterol /HDL Ratio (Spectrophotometry)	6.2 H	-	0.0-5.0
LIVER FUNCTION TEST(LFT)			
Bilirubin Total (Spectrophotometry)	0.5	mg/dL	0.0-1.3

Page 1 of 3

Narayana Multispeciality Hospital

Narayana Hrudayalaya Surgical Hospital Pvt. Ltd. CIN: L185100KA2010PTC0366450

Registered Office: 258/A, Bommasandra Industrial Area, Anekal Taluk, Bangalore 560099

Hospital Address: CAH/1, 3rd Phase, Devanur, Mysore 570019

Tel: +91 821 7122 222 | Fax: +91 821 7122 235 | Email: info.mys@narayanahealth.org | www.narayanahealth.org



Appointments
1800-309-0309 (Toll Free)

Emergencies
98539-98539

Patient Name : **Nirmala P S** MRN : **10140000379033** Gender/Age : **FEMALE , 57y (16/05/1965)**

Conjugated Bilirubin (Direct) (Spectrophotometry)	0.2	mg/dL	0.0-0.3
Unconjugated Bilirubin (Indirect) (Spectrophotometry)	0.3	mg/dL	0.3-0.8
Total Protein (Spectrophotometry)	8.2	g/dL	6.4-8.2
Serum Albumin (Spectrophotometry)	4.5	g/dL	3.4-5.0
Serum Globulin (Spectrophotometry)	3.7	-	-
Albumin To Globulin (A/G)Ratio (Spectrophotometry)	1.22	-	1.0-2.1
SGOT (AST) (Spectrophotometry)	26	IU/L	15.0-37.0
SGPT (ALT) (Spectrophotometry)	24 L	IU/L	30.0-65.0
Alkaline Phosphatase (ALP) (Spectrophotometry)	88	IU/L	50.0-136.0
Gamma Glutamyl Transferase (GGT) (Spectrophotometry)	20	IU/L	15.0-85.0
THYROID PROFILE (T3, T4, TSH)			
Tri Iodo Thyronine (T3) (Enhanced Chemiluminescence Immunoassay (CLIA))	1.44	ng/dL	0.6-1.81
Thyroxine (T4) (Enhanced Chemiluminescence Immunoassay (CLIA))	12.8 H	ug/dl	3.2-12.6
NOTE: TEST REPEATED TWICE.			
TSH (Thyroid Stimulating Hormone) (Enhanced Chemiluminescence Immunoassay (CLIA))	4.074 H	mIU/L	> 18 Year(s) : 0.4 -4.5 Pregnancy: 1st Trimester: 0.129-3.120 2nd Trimester: 0.274-2.652 3rd Trimester: 0.312-2.947

-End of Report-

Page 2 of 3

Patient Name : Nirmala P S MRN : 10140000379033 Gender/Age : FEMALE , 57y (16/05/1965)

Shivprasad

Dr. Shivprasad P.N
MBBS, MD
CONSULTANT PATHOLOGIST



Note

- Abnormal results are highlighted.
- Results relate to the sample only.
- Kindly correlate clinically.



DEPARTMENT OF LABORATORY MEDICINE

Final Report

Patient Name : **Nirmala P S** MRN : **10140000379033** Gender/Age : **FEMALE , 57y (16/05/1965)**

Collected On : **12/04/2023 08:29 AM** Received On : **12/04/2023 08:48 AM** Reported On : **12/04/2023 10:02 AM**

Barcode : **612304120046** Specimen : **Whole Blood** Consultant : **Dr. Chythanya D C(GENERAL MEDICINE)**

Sample adequacy : **Satisfactory** Visit No : **OP-001** Patient Mobile No : **9480653136**

HAEMATOLOGY LAB

Test	Result	Unit	Biological Reference Interval
BLOOD GROUP & RH TYPING			
Blood Group (Slide Technique And Tube Technique)	"A"	-	-
RH Typing (Slide Technique And Tube Technique)	Positive	-	-
COMPLETE BLOOD COUNT (CBC)			
Haemoglobin (Hb%) (Coulter Principle)	13.45	g/dL	12.0-15.0
Red Blood Cell Count (Coulter Principle)	5.07	Million/ul	3.8-5.8
PCV (Packed Cell Volume) / Hematocrit (Calculated)	41.5	%	36.0-46.0
MCV (Mean Corpuscular Volume) (Derived From RBC Histogram)	81.9	fL	76.0-96.0
MCH (Mean Corpuscular Haemoglobin) (Calculated)	26.5 L	pg	27.0-32.0
MCHC (Mean Corpuscular Haemoglobin Concentration) (Calculated)	32.4	g/L	30.0-35.0
Red Cell Distribution Width (RDW) (Derived From RBC Histogram)	15.1 H	%	11.6-14.0
Platelet Count (Coulter Principle)	232	Thous/ μ L	150.0-400.0
Mean Platelet Volume (MPV)	9.35	fL	7.0-11.7
Total Leucocyte Count(WBC) (Coulter Principle)	10.29	Thous/cumm	4.0-11.0
DIFFERENTIAL COUNT (DC)			
Neutrophils (Optical/Impedance)	52.37	%	40.0-75.0

Page 1 of 2

Narayana Multispeciality Hospital

Narayana Hrudyalaya Surgical Hospital Pvt. Ltd. CIN: L85100KA2019PTC095453

Registered Office: 258/A, Bommasandra Industrial Area, Anekal Taluk, Bangalore 560099

Hospital Address: CAH/1, 3rd Phase, Devanur, Mysore 570019

Tel: +91 821 7122 222 | Fax: +91 821 7122 235 | Email: info.mys@narayanahealth.org | www.narayanahealth.org



Appointments
1800-309-0309 (Toll Free)

Emergencies
98539-98539

Patient Name : **Nirmala P S** MRN : 10140000379033 Gender/Age : FEMALE , 57y (16/05/1965)

Lymphocytes (Optical/Impedance)	37.36	%	20.0-45.0
Monocytes (Optical/Impedance)	6.84	%	2.0-10.0
Eosinophils (Optical/Impedance)	3.04	%	1.0-6.0
Basophils	0.38	%	0.0-1.0
Absolute Neutrophil Count	5.39	-	-
Absolute Lymphocyte Count	3.84	-	-
Absolute Monocyte Count	0.7	-	-
Absolute Eosinophil Count	0.31	-	-
Absolute Basophil Count	0.04	-	-

As per the recommendation of International Council for Standardization in Hematology, the differential counts are additionally being reported as absolute numbers.

--End of Report--



Dr. Shivaprasad P.N
 MBBS, MD
 CONSULTANT PATHOLOGIST

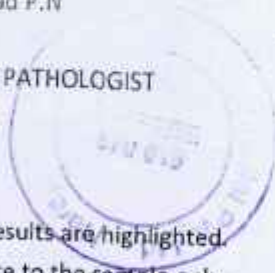

Note

- Abnormal results are highlighted.
- Results relate to the sample only.
- Kindly correlate clinically.



DEPARTMENT OF LABORATORY MEDICINE

Final Report

Patient Name : Nirmala P S MRN : 10140000379033 Gender/Age : FEMALE , 57y (16/05/1965)

Collected On : 12/04/2023 08:29 AM Received On : 12/04/2023 08:48 AM Reported On : 12/04/2023 09:27 AM

Barcode : 612304120047 Specimen : Whole Blood - ESR Consultant : Dr. Chythanya D C(GENERAL MEDICINE)

Sample adequacy : Satisfactory Visit No : OP-001 Patient Mobile No : 9480653136

HAEMATOLOGY LAB

Test	Result	Unit	Biological Reference Interval
Erythrocyte Sedimentation Rate (ESR) (Westergren Method)	30 H	mm/1hr	0.0-18.0

--End of Report--

Dr. Shivaprasad P.N
MBBS, MD
CONSULTANT PATHOLOGIST



Note

- Abnormal results are highlighted.
- Results relate to the sample only.
- Kindly correlate clinically.



DEPARTMENT OF LABORATORY MEDICINE

Final Report

Patient Name : Nirmala P S MRN : 10140000379033 Gender/Age : FEMALE , 57y (16/05/1965)

Collected On : 12/04/2023 11:24 AM Received On : 12/04/2023 11:37 AM Reported On : 12/04/2023 12:29 PM

Barcode : 622304120030 Specimen : Urine Consultant : Dr. Chythanya D C(GENERAL MEDICINE)

Sample adequacy : Satisfactory Visit No : OP-001 Patient Mobile No : 9480653136

PATHOLOGY

Test	Result	Unit
Urine For Sugar (Semiquantitative Strip Method- Glucose Oxidase Technique)	Negative	-

--End of Report--

Dr. Shivaprasad P.N
MBBS, MD
CONSULTANT PATHOLOGIST



Note

- Abnormal results are highlighted.
- Results relate to the sample only.
- Kindly correlate clinically.



DEPARTMENT OF LABORATORY MEDICINE

Final Report

Patient Name : **Nirmala P S** MRN : **10140000379033** Gender/Age : **FEMALE , 57y (16/05/1965)**

Collected On : **12/04/2023 08:29 AM** Received On : **12/04/2023 08:48 AM** Reported On : **12/04/2023 10:23 AM**

Barcode : **622304120010** Specimen : **Stool** Consultant : **Dr. Chythanya D C(GENERAL MEDICINE)**

Sample adequacy : **Satisfactory** Visit No : **OP-001** Patient Mobile No : **9480653136**

PATHOLOGY

Test	Result	Unit	Biological Reference Interval
STOOL ROUTINE EXAMINATION			
PHYSICAL EXAMINATION			
Colour	Brownish	-	-
Consistency	Solid	-	-
Mucus	Absent	-	-
CHEMICAL EXAMINATION			
Stool For Occult Blood	Negative	-	-
MICROSCOPE EXAMINATION			
Ova	Not Seen	-	-
Cyst Of Protozoa	Not Seen	-	-
Trophozoite	Not Seen	-	-
Red Blood Cells (Stool)	Nil	-	-
Pus Cells	1-2/hpf	-	0-2

--End of Report--

Patient Name : Nirmala P S MRN : 10140000379033 Gender/Age : FEMALE , 57y (16/05/1965)



Dr. Shivaprasad P.N
MBBS, MD
CONSULTANT PATHOLOGIST



Note

- Abnormal results are highlighted.
- Results relate to the sample only.
- Kindly correlate clinically.



DEPARTMENT OF LABORATORY MEDICINE

Final Report

Patient Name : Nirmala P S MRN : 10140000379033 Gender/Age : FEMALE , 57y (16/05/1965)

Collected On : 12/04/2023 08:29 AM Received On : 12/04/2023 08:48 AM Reported On : 12/04/2023 10:42 AM

Barcode : 602304120066 Specimen : Whole Blood Consultant : Dr. Chythanya D C(GENERAL MEDICINE)

Sample adequacy : Satisfactory Visit No : DP-001 Patient Mobile No : 9480653136

BIOCHEMISTRY

Test	Result	Unit	Biological Reference Interval
HbA1C			
HbA1c (HPLC METHOD)	6.5 H	%	Upto - Normal (Non Diabetic Level): < 6 Good Control: 6.01-7.00 Fair Control: 7.01-8.00 Poor Control: > 8.01
Estimated Average Glucose (HPLC METHOD)	139.85	-	-

Interpretation:

- HbA1C above 6.5% can be used to diagnose diabetes provided the patient has symptoms. If the patient does not have symptoms with HbA1C>6.5%, repeat measurement on further sample. If the repeat test result is <6.5%, consider as diabetes high risk and repeat measurement after 6 months.
- HbA1C measurement is not appropriate in diagnosing diabetes in children, suspicion of type 1 diabetes, symptoms of diabetes for less than 2 months, pregnancy, hemoglobinopathies, medications that may result sudden increase in glucose, anemia, renal failure, HIV infection, malignancies, severe chronic hepatic, and renal disease.
- Any sample with >15% should be suspected of having a haemoglobin variant.

-End of Report-



Dr. Shivaprasad P.N
MBBS, MD
CONSULTANT PATHOLOGIST

Note

- Abnormal results are highlighted.
- Results relate to the sample only.
- Kindly correlate clinically.



Page 1 of 1

Narayana Multispeciality Hospital

Narayana Hrudyalaya Surgical Hospital Pvt. Ltd. CIN: L85100KA2010PTC051453

Registered Office: 258/A, Bommasandra Industrial Area, Anekal Taluk, Bangalore 560099

Hospital Address: CAH/1, 3rd Phase, Devanur, Mysore 570019

Tel: +91 821 7122 222 | Fax: +91 821 7122 235 | Email: info.mys@narayanahealth.org | www.narayanahealth.org



Appointments

1800-309-0309 (Toll Free)

Emergencies

98539-98539

DEPARTMENT OF LABORATORY MEDICINE

Final Report

Patient Name : **Nirmala P S** MRN : **10140000379033** Gender/Age : **FEMALE , 57y (16/05/1965)**

Collected On : **12/04/2023 08:29 AM** Received On : **12/04/2023 08:48 AM** Reported On : **12/04/2023 09:56 AM**

Barcode : **622304120011** Specimen : **Urine** Consultant : **Dr. Chythanya D C(GENERAL MEDICINE)**

Sample adequacy : **Satisfactory** Visit No : **OP-001** Patient Mobile No : **9480653136**

PATHOLOGY

Test	Result	Unit	Biological Reference Interval
URINE ROUTINE & MICROSCOPY			
PHYSICAL EXAMINATION			
Volume	30	ml	-
Colour	Pale Yellow	-	-
Appearance	Clear	-	-
CHEMICAL EXAMINATION			
pH(Reaction)	5.0	-	4.8-7.5
Sp. Gravity	1.005	-	1.005 - 1.030
Protein	Negative	-	-
Urine Glucose	Negative	-	-
Ketone Bodies	Negative	-	Negative
Bile Salts	Negative	-	Negative
Bile Pigment (Bilirubin)	Negative	-	Negative
Urobilinogen	Normal	-	-
Urine Leucocyte Esterase	Negative	-	Negative
Blood Urine	Negative	-	Negative
Nitrite	Negative	-	Negative

MICROSCOPIC EXAMINATION

Page 1 of 2

Patient Name : **Nirmala P S** MRN : 10140000379033 Gender/Age : FEMALE , 57y (16/05/1965)

Pus Cells	2-3/hpf	-	0-2
RBC	Nil	-	-
Epithelial Cells	1-2/hpf	-	2-4
Crystals	Not Seen	-	-
Casts	Not Seen	-	-

--End of Report--



Dr. Shivaprasad P.N
MBBS, MD
CONSULTANT PATHOLOGIST



Note

- Abnormal results are highlighted.
- Results relate to the sample only.
- Kindly correlate clinically.



DEPARTMENT OF LABORATORY MEDICINE

Final Report

Patient Name : Nirmala P.S. MRN : 10140000379033 Gender/Age : FEMALE, 57y (16/05/1965)

Collected On : 12/04/2023 08:29 AM Received On : 12/04/2023 08:48 AM Reported On : 12/04/2023 09:16 AM

Barcode : 602304120065 Specimen : Plasma Consultant : Dr. Chythanya D.C.(GENERAL MEDICINE)

Sample adequacy : Satisfactory Visit No : OP-001 Patient Mobile No : 9480653136

BIOCHEMISTRY

Test	Result	Unit	Biological Reference Interval
Fasting Blood Sugar (FBS) (Spectrophotometry)	94	mg/dL	70.0-100.0

--End of Report--

Dr. Shivaprasad P.N
MBBS, MD
CONSULTANT PATHOLOGIST



Note

- Abnormal results are highlighted.
- Results relate to the sample only.
- Kindly correlate clinically.

