

भारतीय विशिष्ट ओळख प्राधिकरण  
Unique Identification Authority of India

अभिज्ञान क्रमांक / Enrollment No. 086220123/07167

16.  
Deepali Ashish Bodavade  
दिपाली अशिश बोदवडे  
13/1, Boreash, Laxtha  
2nd, 12th, Type 2  
Devarnaka Factory Estate  
VTE, Bhi, SAWA  
District Jalgaon  
State Maharashtra, PIN Code: 425203  
Mobile: 7198319887

086220123



KF509271267F1

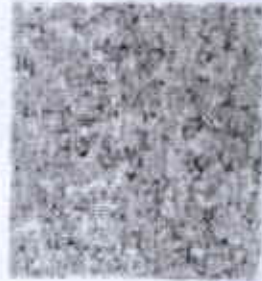

आपला आधार क्रमांक / Your Aadhaar No. :

**9573 7792 5824**

माझे आधार, माझी ओळख



भारत सरकार  
Government of India



दिपाली अशिश बोदवडे  
Deepali Ashish Bodavade  
जन्म तारीख / DOB: 22/10/1992  
लिंग / Gender

**9573 7792 5824**

माझे आधार, माझी ओळख

आयकर विभाग  
INCOME TAX DEPARTMENT



भारत सरकार  
GOVT OF INDIA



स्थायी लेखा संख्या कार्ड  
Permanent Account Number Card  
BSEPG0971R

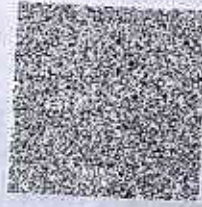

नाम / Name

DEEPALI ASHISH BODAVADE

पिता का नाम / Father's Name

SURESH ATAMARAM GURCHAL

जन्म की तारीख /  
Date of Birth

22/10/1992

PMU Authorized Digital Signatures Enabled Cardholder  
आयकर विभाग



Chopda Medicare & Research Centre Pvt. Ltd.

# MAGNUM

## HEART INSTITUTE

ISO 9001 : 2008 CERTIFIED HOSPITAL

Patient Name: Mrs. BODAVADE DEEPALI ASHISH / MRN-220500340  
Age / Gender: 29 Yr / Female  
Address: HOUSE NO 4 SAI HARMANI SAI CITY KOPARGOAN , KOPARGAON,  
MAHARASHTRA  
Req. Doctor: Dr. SALUNKE VIJAY  
Regn. Number: OPD.22-23-2686

Request Date : 30-05-2022 10:21 AM

Reporting Date : 30-05-2022 02:19 PM  
Report Status : Finalized

### RADIOGRAPH OF CHEST (PA)

No obvious pleuro-parenchymal lesion in rest of the visualised lung fields.

Both apices and costophrenic angles are clear.

Tracheal bifurcation appears normal. No obvious carinal splaying.

Both hila are normal. No obvious hilar lymphadenopathy.

Cardiac configuration appears normal. Diaphragmatic silhouette also appears normal.

Bony thorax does not reveal any obvious abnormality.

Heart shadow normal.



### IMPRESSION:

**CHEST RADIOGRAPH DOES NOT REVEAL ANY SIGNIFICANT ABNORMALITY.**

END OF REPORT

Prepared by  
SONALI PRAMOD PINGALE

3/5, Patil Lane No. 1, Laxmi Nagar, Near K. B. H. Vidyalaya, Canada Corner, Nashik-422005.  
Phone : 0253 2316200/01/02/03/04, Email : magnumheartinstitute@gmail.com  
www.magnumheartinstitute.com







Chopda Medicare & Research Centre Pvt. Ltd.

# MAGNUM

## HEART INSTITUTE

ISO 9001 : 2008 CERTIFIED HOSPITAL

**Patient Name :** Mrs. BODAVADE DEEPALI ASHISH [MRN-220500340]  
**Age / Gender :** 29 Yr / Female  
**Address :** HOUSE NO 4 SAI HARMANI SAI CITY KOPARGOAN , KOPARGAON, MAHARASHTRA  
**Req. Doctor:** Dr. SALUNKE VIJAY  
**Regn. ID:** OPD.22-23-2686

### HAEMATOLOGY

**Request Date :** 30-05-2022 10:21 AM  
**Collection Date :** 30-05-2022 10:33 AM [13544]  
**Acceptance Date :** 30-05-2022 10:33 AM | TAT: 00:34 [HH:MM]

**Reporting Date :** 30-05-2022 11:07 AM  
**Reporting Status :** Finalized

Investigations	Result	Biological Reference Range
<b>CBC * [ EDTA ]</b>		
HAEMOGLOBIN (Hb)	12.5 g/dl	F 11.50 - 16.50 g/dl
WBC TOTAL COUNT	5800 /cmm	4000.00 - 11000.00 /cmm
PLATELET COUNT	1.95 Lakh	1.50 - 4.50 Lakh
DIFFERENTIAL COUNT		
NEUTROPHILS	46 %	40.00 - 70.00 %
LYMPHOCYTES	<b>47 % *</b>	20.00 - 45.00 %
EOSINOPHILS	03 %	1.00 - 6.00 %
MONOCYTES	04 %	2.00 - 10.00 %
BASOPHILS	00 %	0.00 - 1.00 %
RBC		
RBC COUNT	4.50 mil/cmm	3.50 - 5.50 mil/cmm
PCV/HCT	38.2 %	37.00 - 51.00 %
MCV	85.1 fL	80.00 - 100.00 fL
MCH	77.7 pg	24.00 - 34.00 pg
MCHC	32.7 g/dl	32.00 - 36.00 g/dl
RDW-CV	11.3 %	11.00 - 16.00 %

END OF REPORT.

Prepared by  
DIPAK BALIRAM MAHAJAN



3/5, Patil Lane No. 1, Laxmi Nagar, Near K. B. H. Vidyalaya, Canada Corner, Nashik-422005.  
Phone : 0253 2316200/01/02/03/04, Email : magnumheartinstitute@gmail.com  
www.magnumheartinstitute.com

Mrs. BODAVADE DEEPALI ASHISH / MRN-220500340  
Regn No.: OPD.22-23-2686



Chopda Medicare & Research Centre Pvt. Ltd.

# MAGNUM

## HEART INSTITUTE

ISO 9001 : 2008 CERTIFIED HOSPITAL

**Patient Name :** Mrs. BODAVADE DEEPALI ASHISH [MRN-220500340]  
**Age / Gender :** 29 Yr / Female  
**Address :** HOUSE NO 4 SAI HARMANI SAI CITY KOPARGOAN , KOPARGAON, MAHARASHTRA  
**Req. Doctor:** Dr. SALUNKE VIJAY  
**Regn. ID:** OPD.22-23-2686

### BIOCHEMISTRY

**Request Date :** 30-05-2022 10:21 AM  
**Collection Date :** 30-05-2022 10:33 AM [BI4693]  
**Acceptance Date :** 30-05-2022 10:33 AM | TAT: 03:42 [HH:MM]

**Reporting Date :** 30-05-2022 02:15 PM  
**Reporting Status :** Finalized

Investigations	Result	Biological Reference Range
<b>BLOOD SUGAR F &amp; PP</b>		
BLOOD SUGAR FASTING	98.49 mg/dl	60.00 - 110.00
BLOOD SUGAR (PP)	126.0 mg/dl	70.00 - 140.00

END OF REPORT.

Prepared by  
ANITA NAGNATH DHAMANE



3/5, Patil Lane No. 1, Laxmi Nagar, Near K. B. H. Vidyalaya, Canada Corner, Nashik-422005.  
Phone : 0253 2316200/01/02/03/04, Email : magnumheartinstitute@gmail.com

Mrs. BODAVADE DEEPALI ASHISH / MRN-220500340  
Regn No.: OPD.22-23-2686

www.magnumheartinstitute.com



Page 1 of 1





Chopda Medicare & Research Centre Pvt. Ltd.

# MAGNUM

## HEART INSTITUTE

ISO 9001 : 2008 CERTIFIED HOSPITAL

**Patient Name :** Mrs. BODAVADE DEEPALI ASHISH [MRN-220500340]  
**Age / Gender :** 29 Yr / Female  
**Address :** HOUSE NO 4 SAI HARMANI SAI CITY KOPARGOAN , KOPARGAON, MAHARASHTRA  
**Req. Doctor:** Dr. SALUNKE VIJAY  
**Regn. ID:** OPD.22-23-2686

### BIOCHEMISTRY

**Request Date :** 30-05-2022 10:21 AM  
**Collection Date :** 30-05-2022 10:33 AM[B14693]  
**Acceptance Date :** 30-05-2022 10:33 AM | TAT: 00:59 [HH:MM]

**Reporting Date :** 30-05-2022 11:32 AM  
**Reporting Status :** Finalized

Investigations	Result	Biological Reference Range
<b>URIC ACID</b>	4.0 mg/dl	F 2.50 - 6.20
<b>Blood Urea Nitrogen (BUN) *[ Serum ]</b>	7.47 mg/dl	7.00 - 20.00 mg/dl
<b>CREATININE *[ Serum ]</b>	0.6 mg/dl	0.60 - 1.40
<b>LIPID PROFILE</b>		
CHOLESTROL	192.55 mg/dl	< 200.00
TRIGLYCERIDES	71.64 mg/dl	< 160.00
HDL CHOLESTROL	55.07 mg/dl	30.00 - 65.00
LDL CHOLESTROL	123.16 mg/dl	75.00 - 165.00 mg/dl
VLDL	14.32 mg/dl	6.00 - 38.00 mg/dl
CHO/HDL RATIO	3.50	3.00 - 5.50
LDL/HDL RATIO	<b>2.24 *</b>	2.50 - 4.00

END OF REPORT.

Prepared By  
DIPAK BALIRAM MAHAJAN



3/5, Patil Lane No. 1, Laxmi Nagar, Near K. B. H. Vidyalaya, Canada Corner, Nashik-422005.  
Phone : 0253 2316200/01/02/03/04, Email : magnumheartinstitute@gmail.com

Mrs. BODAVADE DEEPALI ASHISH / MRN-220500340  
Regn No.: OPD.22-23-2686

www.magnumheartinstitute.com





Chopda Medicare & Research Centre Pvt. Ltd.

# MAGNUM

## HEART INSTITUTE

ISO 9001 : 2008 CERTIFIED HOSPITAL

**Patient Name :** Mrs. BODAVADE DEEPALI ASHISH [MRN-220500340]  
**Age / Gender :** 29 Yr / Female  
**Address :** HOUSE NO 4 SAI HARMANI SAI CITY KOPARGOAN , KOPARGAON, MAHARASHTRA  
**Req. Doctor:** Dr. SALUNKE VIJAY  
**Regn. ID:** OPD.22-23-2686

### BIOCHEMISTRY

**Request Date :** 30-05-2022 10:21 AM  
**Collection Date :** 30-05-2022 10:33 AM[B14693]  
**Acceptance Date :** 30-05-2022 10:33 AM | **TAT:** 01:01 [HH:MM]

**Reporting Date :** 30-05-2022 11:34 AM  
**Reporting Status :** Finalized

Investigations	Result	Biological Reference Range
<b>Liver Function Test *[ Serum ]</b>		
SGOT	15.3 IU/L	UPTO <= 40.00
SGPT	6.8 IU/L	UPTO <= 40.00
ALKP	44.1 U/L	40.00 - 130.00 (Age 18 Y - 100 Y)
Total Protein	7.2 g/dl	6.00 - 7.80
Albumin	4.4 g/dl	3.20 - 4.60
Globulin	2.8 g/dl	2.00 - 3.50 g/dl
A:G Ratio	1.57	
Total Bilirubin	0.4 mg/dl	0.20 - 1.20 mg/dl
Direct Bilirubin	0.2 mg/dl	0.00 - 0.40
Indirect Bilirubin	0.2 mg/dl	0.20 - 0.60 mg/dl

END OF REPORT.

Prepared by  
DIPAK BALIRAM MAHAJAN



3/5, Patil Lane No. 1, Laxmi Nagar, Near K. B. H. Vidyalaya, Canada Corner, Nashik-422005.  
Phone : 0253 2316200/01/02/03/04, Email : magnumheartinstitute@gmail.com

Mrs. BODAVADE DEEPALI ASHISH / MRN-220500340  
Regn No.: OPD.22-23-2686

www.magnumheartinstitute.com





Chopda Medicare & Research Centre Pvt. Ltd.

# MAGNUM

## HEART INSTITUTE

ISO 9001 : 2008 CERTIFIED HOSPITAL

**Patient Name :** Mrs. BODAVADE DEEPALI ASHISH [MRN-220500340]  
**Age / Gender :** 29 Yr / Female  
**Address :** HOUSE NO 4 SAI HARMANI SAI CITY KOPARGOAN , KOPARGAON, MAHARASHTRA  
**Req. Doctor:** Dr. SALUNKE VIJAY  
**Regn. ID:** OPD.22-23-2686

### HORMONES

**Request Date :** 30-05-2022 10:21 AM  
**Collection Date :** 30-05-2022 10:33 AM[HO788]  
**Acceptance Date :** 30-05-2022 10:33 AM

**Outsourced To :** Sanklecha lab

Investigations	Result	Biological Reference Range
<b>TFT - (T3, T4, TSH)</b>		
T3 (Triiodthyronine)	0.89 ng/ml	0.69 - 2.15 ng/ml
T4 (Thyroxine)	6.55 ug/dl	5.20 - 12.70 ug/dl
TSH (Thyroid Stimulating Hormone)	1.76 uIU / ml	0.40 - 4.50 uIU / ml

END OF REPORT.

Prepared by  
DIPAK BALIRAM MAHAJAN



3/5, Patil Lane No. 1, Laxmi Nagar, Near K. B. H. Vidyalaya, Canada Corner, Nashik-422005.  
Phone : 0253 2316200/01/02/03/04, Email : magnumheartinstitute@gmail.com

Mrs. BODAVADE DEEPALI ASHISH / MRN-220500340  
Regn No.: OPD.22-23-2686

www.magnumheartinstitute.com







Chopda Medicare & Research Centre Pvt. Ltd.

# MAGNUM

## HEART INSTITUTE

ISO 9001 : 2008 CERTIFIED HOSPITAL

**Patient Name :** Mrs. BODAVADE DEEPALI ASHISH [MRN-220500340]  
**Age / Gender :** 29 Yr / Female  
**Address :** HOUSE NO 4 SAI HARMANI SAI CITY KOPARGOAN , KOPARGAON, MAHARASHTRA  
**Req. Doctor:** Dr. SALUNKE VIJAY  
**Regn. ID:** OPD.22-23-2686

### HAEMATOLOGY

**Request Date :** 30-05-2022 10:21 AM  
**Collection Date :** 30-05-2022 10:33 AM[13544]  
**Acceptance Date :** 30-05-2022 10:33 AM | TAT: 03:43 [HH:MM]

**Reporting Date :** 30-05-2022 02:16 PM  
**Reporting Status :** Finalized

Investigations	Result	Biological Reference Range
ESR	20 mm/h *	0.00 - 15.00 mm/h
BLOOD GROUP *[ Whole blood ]	'O' POSITIVE .	
HBA1C		
HBA1C	5.6 %	
METHOD	HPLC METHOD	
Performed On: Biorad D 10		
<u>Reference Range As Per ADA</u>	<u>Guidance For Known Diabetes</u>	
Normal : Below 5.7%	Good Control : Below 6.5%	
Pre-Diabetes : 5.7% - 6.4%	Fair Control : 6.5% - 7%	
Diabetes : >=6.5%	Unsatisfactory Control : 7.0% - 8%	
	Poor Control : >8%	

END OF REPORT.

Prepared By  
DIPAK BALIRAM MAHAJAN



3/5, Patil Lane No. 1, Laxmi Nagar, Near K. B. H. Vidyalaya, Canada Corner, Nashik-422005.  
Phone : 0253 2316200/01/02/03/04, Email : magnumheartinstitute@gmail.com

Mrs. BODAVADE DEEPALI ASHISH / MRN-220500340  
Regn No.: OPD.22-23-2686

www.magnumheartinstitute.com





Chopda Medicare & Research Centre Pvt. Ltd.

# MAGNUM

HEART INSTITUTE

ISO 9001 : 2008 CERTIFIED HOSPITAL

**Patient Name: Mrs. BODAVADE DEEPALI ASHISH / MRN-220500340**

**Age / Gender: 29 Yr /Female**

**Regn. Number: OPD.22-23-2686**

Request Date : 30-05-2022 10:21 AM

Reporting Date : 30-05-2022 12:16 PM

Report Status : Finalized

## USG ROUTINE ABDOMEN & PELVIS

### OBSERVATION:

LIVER : SHOWS NORMAL IN SIZE, SHAPE, POSITION & ECHOTEXTURE.  
NO FOCAL LESION.  
NO INTRINSIC MASS LESION SEEN IN LIVER PARENCHYMA.  
PV AND CBD : NORMAL IN IVC & AORTA  
GALL BLADDER IS WELL DISTENDED & THERE IS NO STONE SEEN.  
SPLEEN AND PANCREAS SHOWS NORMAL ECHOTEXTURE.  
BOTH KIDNEYS SHOWS NORMAL SIZE, SHAPE, POSITION & ECHOTEXTURE.

RIGHT KIDNEY MEASURES – 9.2 CM X 3.7 CM

LEFT KIDNEY MEASURES – 9.6 CM X 4.0 CM

URINARY BLADDER – NORMAL  
NO LYMPHADENOPATHY  
NO PLEURAL EFFUSION SEEN  
UTERUS - 7.9 CM X 3.7 CM X 4.2 CM  
BOTH OVARIES NORMAL

### IMPRESSION:

**NORMAL ABDOMINAL STUDY**



3/5, Patil Lane No. 1, Laxmi Nagar, Near K. B. H. Vidyalaya, Canada Corner, Nashik-422005.  
Phone : 0253 2316200/01/02/03/04, Email : magnumheartinstitute@gmail.com  
www.magnumheartinstitute.com





Chopda Medicare & Research Centre Pvt. Ltd's

# MAGNUM

## HEART INSTITUTE

ISO 9001 : 2008 CERTIFIED HOSPITAL

### ECHOCARDIOGRAPHY AND COLOUR DOPPLER IMAGING

Patient Name: Mrs. BODAVADE DEEPALI ASHISH / MRN-220500340  
Age / Gender: 29 Yr /Female  
Regn. Number: OPD.22-23-2686

Request Date : 30-05-2022 10:21 AM

Reporting Date : 30-05-2022 12:20 PM  
Report Status : Finalized

#### REGIONAL ANALYSIS OF THE HEART

#### ECHO-CARDIOGRAPHY WITH PRINT

##### OBSERVATION:

**NORMAL SIZED LV WITH GOOD LV FUNCTION EF=60%**

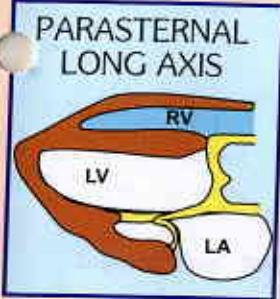

SITUS SOLITUS

LEFT VENTRICLE - NORMAL SIZED  
NO REGIONAL WALL MOTION ABNORMALITY  
NO S/O LV HYPERTROPHY

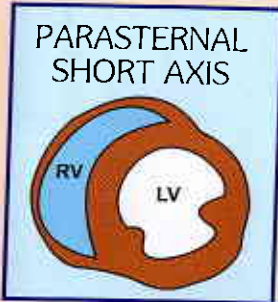

NO S/O DIASTOLIC DYSFUNCTION.  
**OVERALL GOOD LV FUNCTION EF= 60 %**

LEFT ATRIUM -NORMAL SIZED, NO CLOT .

RIGHT ATRIUM /VENTRICLE -NORMAL SIZED  
OVERALL GOOD RV FUNCTION.

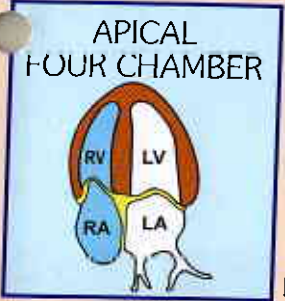

ALL VALVES - NORMAL

NO S/O PULMONARY HYPERTENSION PRESENT  
PULMONARY ARTERY SYSTOLIC PRESSURE = 18 mm Hg

NO S/O PERICARDIAL EFFUSION NOTED  
NO S/O TAMPONADE PRESENT

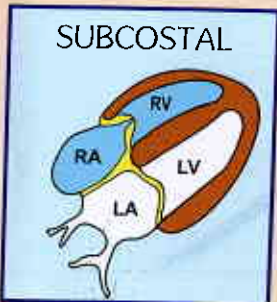

IVC- 12 MM COLLAPSING WITH RESPIRATION



**DR. MANOJ CHOPDA**  
M.D. (Medicine)  
D.M. (Cardiology)

Consulting Cardiologist

Reg. No. 58940

**Dr. MANOJ B. CHOPDA**

M.D. (Medicine) D.M. (Cardiology)

**INTERVENTIONAL CARDIOLOGIST**



# MAGNUM HEART INSTITUTE nashik 12-Lead ECG Report

**BODAVADEA DIPALI**  
Request Department:

Female

29Years  
OutpatientID:

ID:220500340

Room No.:

HR : 82bpm  
P : 93ms  
PR : 141ms  
QRS : 86ms  
QT/QTc : 384/449ms  
P/QRS/T : -6/-10/48deg.  
RV5/SV1 : 0.463/0.402mV

### Diagnostic Information:

- 1. Sinus Rhythm
- 2. Low Voltage (Limb Leads)

Report Confirmed By:

