



# MADYOASIS DIAGNOSTICS

PATHOLOGY LAB

Patient Name: Mrs. SHITAL ZHALKE Registered on: 03/12/2022 12:26 PM  
Age / Sex: 31 YRS / F Collected on: 03/12/2022  
Referred By: Dr. SELF Received on: 03/12/2022  
Reg. no. / UHID: 2021 / Reported on: 03/12/2022 04:24 PM



## HAEMATOLOGY CBC WITH ESR

TEST	VALUE	UNIT	REFERENCE
Hemoglobin	14.2	g/dl	12 - 15
Total Leukocyte Count	5,200	cumm	4,000 - 11,000
Differential Leucocyte Count			
Neutrophils	58	%	40 - 80
Lymphocyte	32	%	20 - 40
Eosinophils	04	%	1 - 6
Monocytes	06	%	2 - 10
Basophils	00	%	< 2
Platelet Count	2,43,000	/cumm	1,50,000 - 4,50,000
Total RBC Count	4.55	million/cumm	3.9 - 4.8
Hematocrit Value, Hct	42.2	%	36 - 46
Mean Corpuscular Volume, MCV	92.7	fL	83 - 101
Mean Cell Haemoglobin, MCH	31.2	Pg	27 - 32
Mean Cell Haemoglobin CON, MCHC	33.6	%	31.5 - 34.5
R.D.W. - CV	13.3	%	11.6 - 14
Erythrocyte Sedimentation Rate (Wintrobe)	11	mm for 1st hour	0 - 20

TEST	VALUE	UNIT	REFERENCE
Blood Group & Rh.			
ABO	O		
Rh (ANTI -D)	POSITIVE		



*Amit Shirke*  
Dr. Amit Shirke  
M.D. (Patho)

Dr. AMIT SHIRKE  
MD Pathologist

Page 1 of 6

+91 74100 01785  
+91 77966 95666



Home Visit  
Available



24/7 Online  
Reporting Facility

BRANCH : FC Road | Wakad | Kharadi  
Time: Monday to Sunday 9 am to 9 pm.



Patient Name: Mrs. SHITAL ZHALKE Registered on: 03/12/2022 12:26 PM  
Age / Sex: 31 YRS / F Collected on: 03/12/2022  
Referred By: Dr. SELF Received on: 03/12/2022  
Reg. no. / UHID: 2021 / Reported on: 03/12/2022 04:24 PM



### BIOCHEMISTRY

#### LIVER FUNCTION TEST (LFT)

TEST	VALUE	UNIT	REFERENCE
Serum Bilirubin (Total)	0.27	mg/dl	0.2 - 1.2
Serum Bilirubin (Direct)	0.12	mg/dl	0.1 - 0.6
<b>Serum Bilirubin (Indirect)</b>	<b>L 0.15</b>	<b>mg/dl</b>	<b>0.2 - 1</b>
SGPT (ALT)	17	U/l	10 - 28
SGOT (AST)	12	U/l	0 - 31
Serum Alkaline Phosphatase	57	U/l	25 - 140
Serum Protein	7.3	g/dl	6.4 - 8.3
Serum Albumin	4.1	g/dl	3.5 - 5.2
Globulin	3.20	g/dl	1.8 - 3.6
A/G Ratio	1.28		1.1 - 2.1



*Amit Shirke*  
Dr. Amit Shirke  
M.D. (Patho)

Dr. AMIT SHIRKE  
MD Pathologist

Page 2 of 6

+91 74100 01785  
+91 77966 95666



BRANCH : FC Road | Wakad | Kharadi  
Time: Monday to Sunday 9 am to 9 pm.



# MADYOASIS DIAGNOSTICS

PATHOLOGY LAB

Patient Name: Mrs. SHITAL ZHALKE Registered on: 03/12/2022 12:26 PM  
Age / Sex: 31 YRS / F Collected on: 03/12/2022  
Referred By: Dr. SELF Received on: 03/12/2022  
Reg. no. / UHID: 2021 / Reported on: 03/12/2022 04:24 PM



## LIPID PROFILE

TEST	VALUE	UNIT	REFERENCE
Total Cholesterol	163	mg/dl	125 - 200
Triglycerides	93	mg/dl	25 - 200
<b>HDL Cholesterol</b>	<b>L 32</b>	<b>mg/dl</b>	<b>35 - 80</b>
LDL Cholesterol	112.40	mg/dl	85 - 130
VLDL Cholesterol	18.60	mg/dl	5 - 40
<b>LDL / HDL</b>	<b>H 3.51</b>		<b>1.5 - 3.5</b>
<b>Total Cholesterol / HDL</b>	<b>H 5.09</b>		<b>3.5 - 5</b>
TG / HDL	2.91		
Non-HDL cholesterol	131.00		

### Interpretation:

Total Cholesterol	(mg/dl)	HDL	(mg/dl)	LDL	(mg/dl)	Triglycerides	(mg/dl)
Desirable	<200	Low	<40	Optimal	<100	Normal	<150
Borderline High	200-239	High	>60	Near Optimal	100-129	Borderline High	150-199
High	>240			Borderline High	130-159	High	200-499
				High	160-189	Very High	>500
				Very High	> 190		

TEST	VALUE	UNIT	REFERENCE
Fasting Blood Sugar	70	mg/dl	70 - 110
Blood Sugar PP	94	mg/dl	70 - 140



*Amit Shirke*  
Dr. Amit Shirke  
M.D. (Patho)

Dr. AMIT SHIRKE  
MD Pathologist

Page 3 of 6

+91 74100 01785  
+91 77966 95666



24/7 Online  
Reporting Facility

BRANCH : FC Road | Wakad | Kharadi  
Time: Monday to Sunday 9 am to 9 pm.



# MADYOASIS DIAGNOSTICS

PATHOLOGY LAB

Patient Name: Mrs. SHITAL ZHALKE Registered on: 03/12/2022 12:26 PM  
Age / Sex: 31 YRS / F Collected on: 03/12/2022  
Referred By: Dr. SELF Received on: 03/12/2022  
Reg. no. / UHID: 2021 / Reported on: 03/12/2022 04:24 PM



## HbA1c

HbA1c	5.8	%
Estimated average glucose	119.76	mg/dL

Below 6.0% - Normal Value  
6.0% - 7.0% - Good Control  
7.0% - 8.0% - Fair Control  
8.0% - 10% - Unsatisfactory Control  
Above 10% - Poor Control

Gamma Glutamyl Transferase, GGT 39 IU/L 9 - 52

GGT is an enzyme present in liver, kidney, and pancreas. It is induced by alcohol intake and is a sensitive indicator of liver disease, particularly alcoholic liver disease.

### Clinical utility -

Follow-up of alcoholics undergoing treatment since the test is sensitive to modest alcohol intake - confirmation of hepatic origin of elevated serum alkaline phosphatase.  
Increased in liver disease, acute viral or toxic hepatitis, chronic or subacute hepatitis, alcoholic hepatitis, cirrhosis, biliary tract obstruction (Intrahepatic or Extrahepatic), primary or metastatic liver neoplasm, and mononucleosis - Drugs (by enzymeinduction): phenytoin, carbamazepine, Barbiturates, alcohol.

## RENEL FUNCTION TEST

CREAT	0.6	MG/DL	0.5 - 1.40
UREA	30	MG/DL	15 - 40
URIC ACID	4.4	GM/DL	2.5 - 7.2

Method: Fully automated auto chem xpert



*Amit Shirke*  
Dr. Amit Shirke  
M.D. (Patho)

Dr. AMIT SHIRKE  
MD Pathologist

Page 4 of 6

+91 74100 01785  
+91 77966 95666



BRANCH : FC Road | Wakad | Kharadi  
Time: Monday to sunday 9 am to 9 pm.



# MADYOASIS DIAGNOSTICS

PATHOLOGY LAB

Patient Name: Mrs. SHITAL ZHALKE Registered on: 03/12/2022 12:26 PM  
Age / Sex: 31 YRS / F Collected on: 03/12/2022  
Referred By: Dr. SELF Received on: 03/12/2022  
Reg. no. / UHID: 2021 / Reported on: 03/12/2022 04:24 PM



## ENDOCRINOLOGY

TEST	VALUE	UNIT	REFERENCE
Thyroid-Stimulating Hormone, TSH	2.15	mIU/L	0.3 - 4.2



*A Shirke*  
Dr. Amit Shirke  
M.D. (Patho)

Dr. AMIT SHIRKE  
MD Pathologist

Page 5 of 6

+91 74100 01785  
+91 77966 95666



Home Visit  
Available



24/7 Online  
Reporting Facility

BRANCH : FC Road | Wakad | Kharadi  
Time: Monday to Sunday 9 am to 9 pm.



# MADYOASIS DIAGNOSTICS

PATHOLOGY LAB

Patient Name: Mrs. SHITAL ZHALKE Registered on: 03/12/2022 12:26 PM  
Age / Sex: 31 YRS / F Collected on: 03/12/2022  
Referred By: Dr. SELF Received on: 03/12/2022  
Reg. no. / UHID: 2021 / Reported on: 03/12/2022 04:24 PM



## MISCELLANEOUS

TEST	VALUE	UNIT	REFERENCE
WEIGHT	65	kg	
HEIGHT	155	CM	
BLOOD PRESSURE			
SYSTOLIC	101	MM HG	
DIASTOLIC	72	MM HG	

~~~ End of report ~~~



*Amit Shirke*  
Dr. Amit Shirke  
M.D. (Patho)

Dr. AMIT SHIRKE  
MD Pathologist

Page 6 of 6

+91 74100 01785  
+91 77966 95666



24/7 Online  
Reporting Facility

BRANCH : FC Road | Wakad | Kharadi  
Time: Monday to Sunday 9 am to 9 pm.

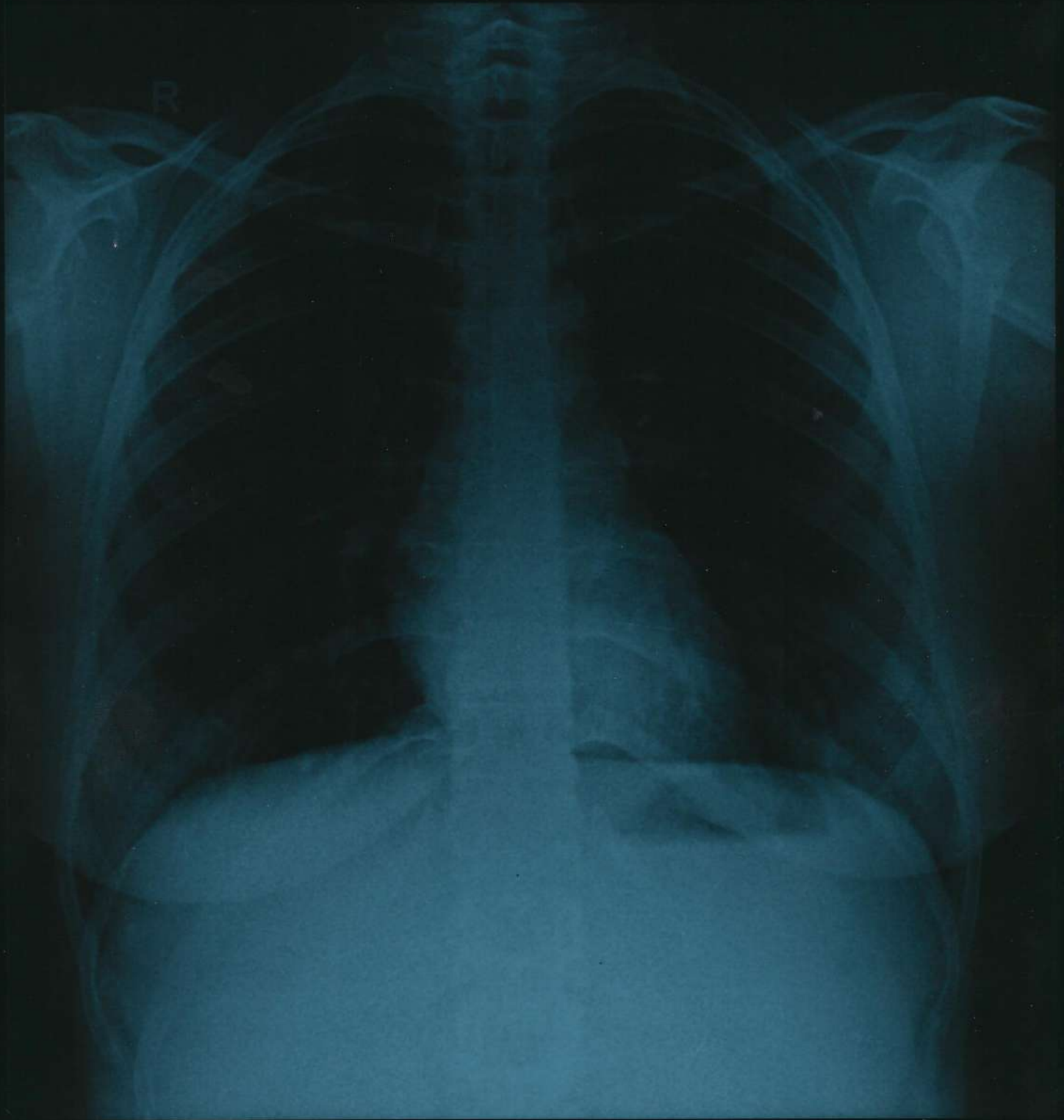



**DEPARTMENT OF RADIOLOGY**

|                      |                            |                             |                     |
|----------------------|----------------------------|-----------------------------|---------------------|
| <b>Patient Name:</b> | <i>MRS.. SHEETAL ZALKE</i> | <b>Referring Physician:</b> | <i>MEDI WHEEL</i>   |
| <b>Age:</b>          | <i>31yrs</i>               | <b>Sex:</b>                 | <i>FEMALE</i>       |
| <b>Patient ID:</b>   | <i>R-1</i>                 | <b>Study Date:</b>          | <i>03 DEC -2022</i> |

**X Ray Chest PA View**

Lung & Pleural sinuses are clear.

Heart Size & Aorta appears clear.

Both costophrenic sinuses appears clear.

Bony thorax appears normal.

**IMPRESSION: NORMAL STUDY.**



*Dr. C. N. Bhawe*

**DR. C. N. BHAVE**  
M.D. (Radiology), DMRD, DMRT(MUM.)  
Reg No. 33671





**Ms. Sheetal Sudhakar Zalke**

Pune Wakad Pune Maharashtra India

**Gendr/DOB (Age)** : Female/20-Aug-1991(31Y 4M)

**Medico ID** : 22120301184569

**Referred By** :

**Date**

: 03-Dec-2022 / 11:12 AM

**History** :

## REPORT ON ECG

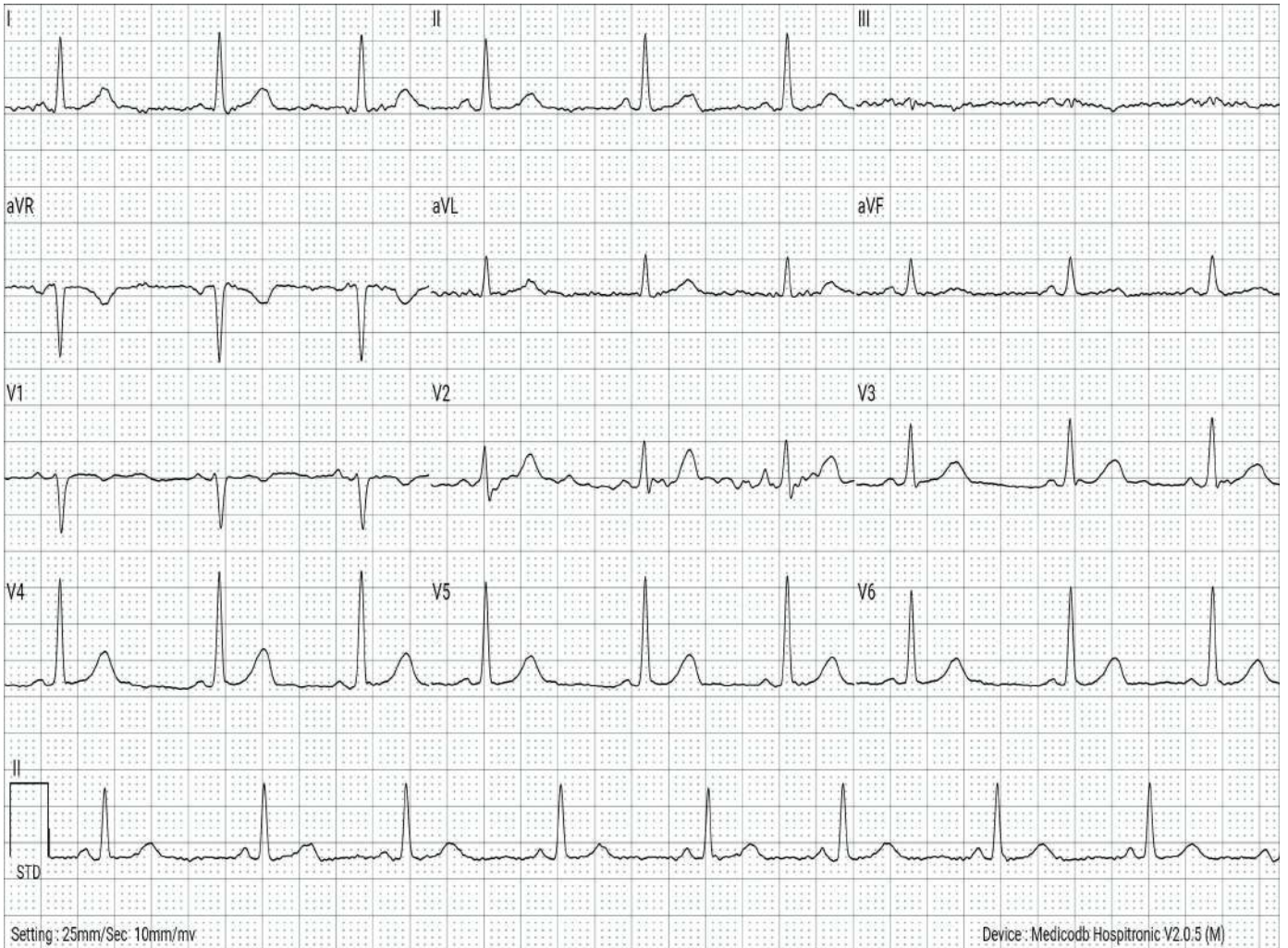

|               |   |      |   |         |            |   |            |      |   |         |
|---------------|---|------|---|---------|------------|---|------------|------|---|---------|
| <b>VITALS</b> | : | TEMP | : | - (F)   | PULSE RATE | : | - /MIN     | RBS  | : | - mg/dL |
|               | : | HR   | : | 74 /MIN | BP         | : | 0 / 0 mmHg | SPO2 | : | 0.0 %   |

|                         |   |     |   |           |     |   |           |     |   |           |
|-------------------------|---|-----|---|-----------|-----|---|-----------|-----|---|-----------|
| <b>MEASUREMENTS*</b>    | : | PR  | : | 122.92 ms | QT  | : | 379.92 ms | P   | : | 54.05 deg |
| <b>(ECG Parameters)</b> | : | ST  | : | 0.33 ms   | QTc | : | 420.41 ms | QRs | : | 28.27 deg |
|                         | : | R-R | : | 816.67 ms | QRS | : | 91.67 ms  | T   | : | 0.0 deg   |

|                       |   |                                                      |
|-----------------------|---|------------------------------------------------------|
| <b>FINDINGS</b>       | : | NORMAL SINUS RHYTHM. NO SIGNIFICANT ST CHANGES NOTED |
| <b>IMPRESSION</b>     | : | THIS ECG IS FOUND TO BE WITHIN NORMAL LIMITS.        |
| <b>RECOMMENDATION</b> | : | CLINICAL CORRELATION                                 |

This is electronically authenticated report; hence doesn't require signature.

\* Software calculated values; to be verified manually.

**Printed By** : Madyoasis Clinic Pune On 03-Dec-2022 / 11:37 AM  
(Rs. 0.00/- Received for this ECG)



**Reported By**

**Express Diagnostics HQ**

(Dr. Darshan C Shah (M.D. Medicine) ) Reg. No : G-87427

## CERTIFICATE OF MEDICAL FITNESS

Date: 03-12-2022

### TO WHOMSOEVER IT MAY BE CONCERNED

Respected Sir/Madam,

This is to certify that I have clinically examined Mr./Mrs./Miss. sheetal sudhakar zalke t, Age – 31 years Gender - Male/Female today.

His/Her CXR is \_\_\_\_\_

His/Her TMT is \_\_\_\_\_

His/Her laboratory investigations are \_\_\_\_\_

He /She is physically & mentally fit. This certificate is being issued to him/her for the purpose of health check-up.

MO. Name:

Signature & Seal

*Dr. Shrideep*  
DR. SHRIDEEP ARUN PARAB  
MBBS (RUSSIA)  
Reg. No. MMC 2013/11/3392  
CONSULTING PHYSICIAN & SURGEON

EYE CHECK UP

DATE:- 03/12/2022

NAME:- sheetal zalke

AGE:- 31/F

HISTORY:- No

EXAMINATIONS:-

Vision :-

|           | Near  | Distance |
|-----------|-------|----------|
| Right Eye | 6 / 6 | Normal   |
| Left Eye  | 6 / 6 | Normal . |

Colour Vision (Tick Only)

|                               |                                     |
|-------------------------------|-------------------------------------|
| NORMAL                        | <input checked="" type="checkbox"/> |
| PARTIAL:RED/GREENDEFICIENCY   | <input type="checkbox"/>            |
| COMPLETE:RED/GREEN DEFICIENCY | <input type="checkbox"/>            |

Doctor Signature





Summary

MADYOASIS DIAGNOSTICS CLINIC

FIRST FLOOR, DEENDAYAL HOSPITAL, FC ROAD, SHIVAJI NAGAR, PUNE-411004.

164/MRSSHEETAL ZALKE 31 Yrs/Female 65 Kg/155 Cms

Date: 03-Dec-2022 11:15:49 AM

Ref. By : SELF  
Medication : NIL  
Objective :

Protocol : BRUCE  
History : Nil

| Stage    | StageTime<br>(Min:Sec) | PhaseTime<br>(Min:Sec) | Speed<br>(mph) | Grade<br>(%) | METs | H.R.<br>(bpm) | B.P.<br>(mmHg) | R.P.P.<br>x100 | PVC | Comments |
|----------|------------------------|------------------------|----------------|--------------|------|---------------|----------------|----------------|-----|----------|
| Supine   |                        |                        |                |              | 1.0  | 85            | 101/72         | 85             | -   |          |
| Standing |                        |                        |                |              | 1.0  | 93            | 101/72         | 93             | -   |          |
| HV       |                        |                        |                |              | 1.0  | 81            | 101/72         | 81             | -   |          |
| ExStart  |                        |                        |                |              | 1.0  | 95            | 101/72         | 95             | -   |          |
| Stage 1  | 2:06                   | 2:07                   | 1.7            | 10.0         | 3.6  | 141           | 101/72         | 142            | -   |          |
| Stage 2  | 1:37                   | 3:43                   | 2.5            | 12.0         | 6.0  | 159           | 110/80         | 174            | -   |          |
| PeakEx   | 1:03                   | 4:45                   | 3.4            | 14.0         | 8.2  | 177           | 130/85         | 230            | -   |          |
| Recovery | 1:00                   |                        | 1.1            | 0.0          | 1.2  | 151           | 120/80         | 181            | -   |          |
| Recovery | 2:00                   |                        | 1.1            | 0.0          | 1.0  | 120           | 120/80         | 144            | -   |          |
| Recovery | 3:00                   |                        | 1.1            | 0.0          | 1.0  | 113           | 120/80         | 135            | -   |          |
| Recovery | 4:00                   |                        | 1.1            | 0.0          | 1.0  | 108           | 120/80         | 129            | -   |          |
| Recovery | 4:08                   |                        | 1.1            | 0.0          | 1.0  | 68            | 120/80         | 81             | -   |          |

STL 0.5 mm/Div

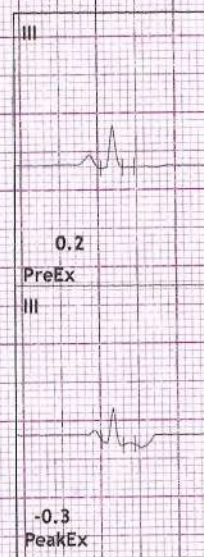

Findings :

Exercise Time : 04:44  
Max HR Attained : 177 bpm 94% of Max Predictable HR 189  
Max BP : 130/85(mmHg)  
Max WorkLoad attained : 8.2(Fair Effort Tolerance)

Stress Test Negative for exercise induced myocardial Ischemia

Kaillash

Advice/Comments:



12 Lead + Comparison

MADYOASIS DIAGNOSTICS CLINIC

FIRST FLOOR, DEENDAYAL HOSPITAL, FC ROAD, SHIVAJI NAGAR, PUNE-411004.

164/MRSSHEETAL ZALKEHR: 108 bpm  
31 Yrs/Female METS: 1.0  
65 Kg/155 Cms BP: 120/80  
Date: 03-Dec-2022 11:15:49 AM

MPHR: 57% of 189  
Speed: 1.1 mph  
Grade: 0.0%

Raw ECG  
BRUCE  
(1.0-100)Hz

Ex Time 04:43  
BLC :On  
Notch :On

Recovery : ( 04:00 )  
10.0 mm/mV  
25 mm/Sec.

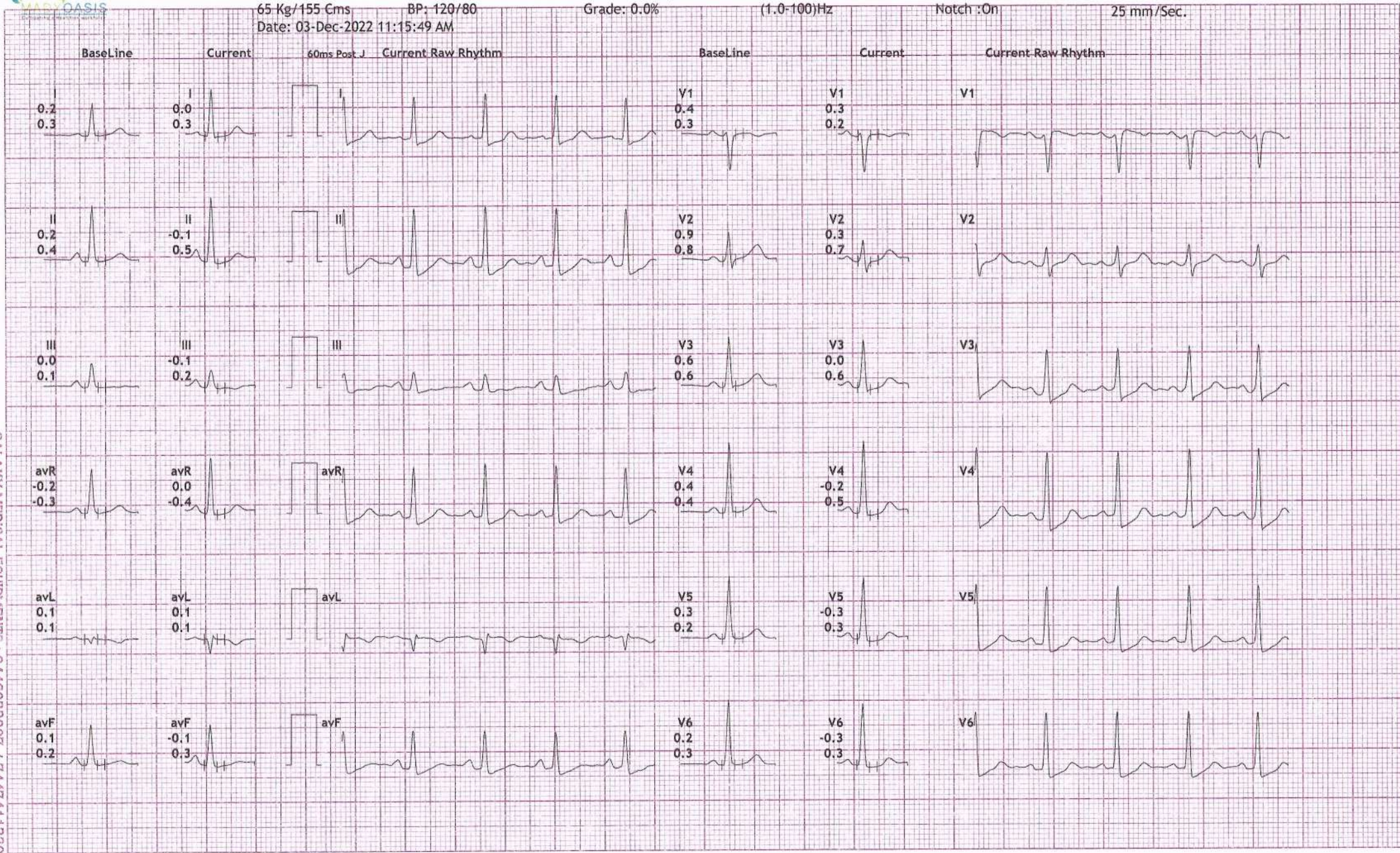



# 12 Lead + Comparison

## MADYOASIS DIAGNOSTICS CLINIC

FIRST FLOOR, DEENDAYAL HOSPITAL, FC ROAD, SHIVAJI NAGAR, PUNE-411004.

164/MRSSHEETAL ZALKEHR: 113 bpm  
31 Yrs/Female METS: 1.0  
65 Kg/155 Cms BP: 120/80

MPHR: 59% of 189  
Speed: 1.1 mph  
Grade: 0.0%

Raw ECG  
BRUCE  
(1.0-100)Hz

Ex Time 04:43  
BLC :On  
Notch :On

Recovery : ( 03:00 )  
10.0 mm/mV  
25 mm/Sec.

Date: 03-Dec-2022 11:15:49 AM

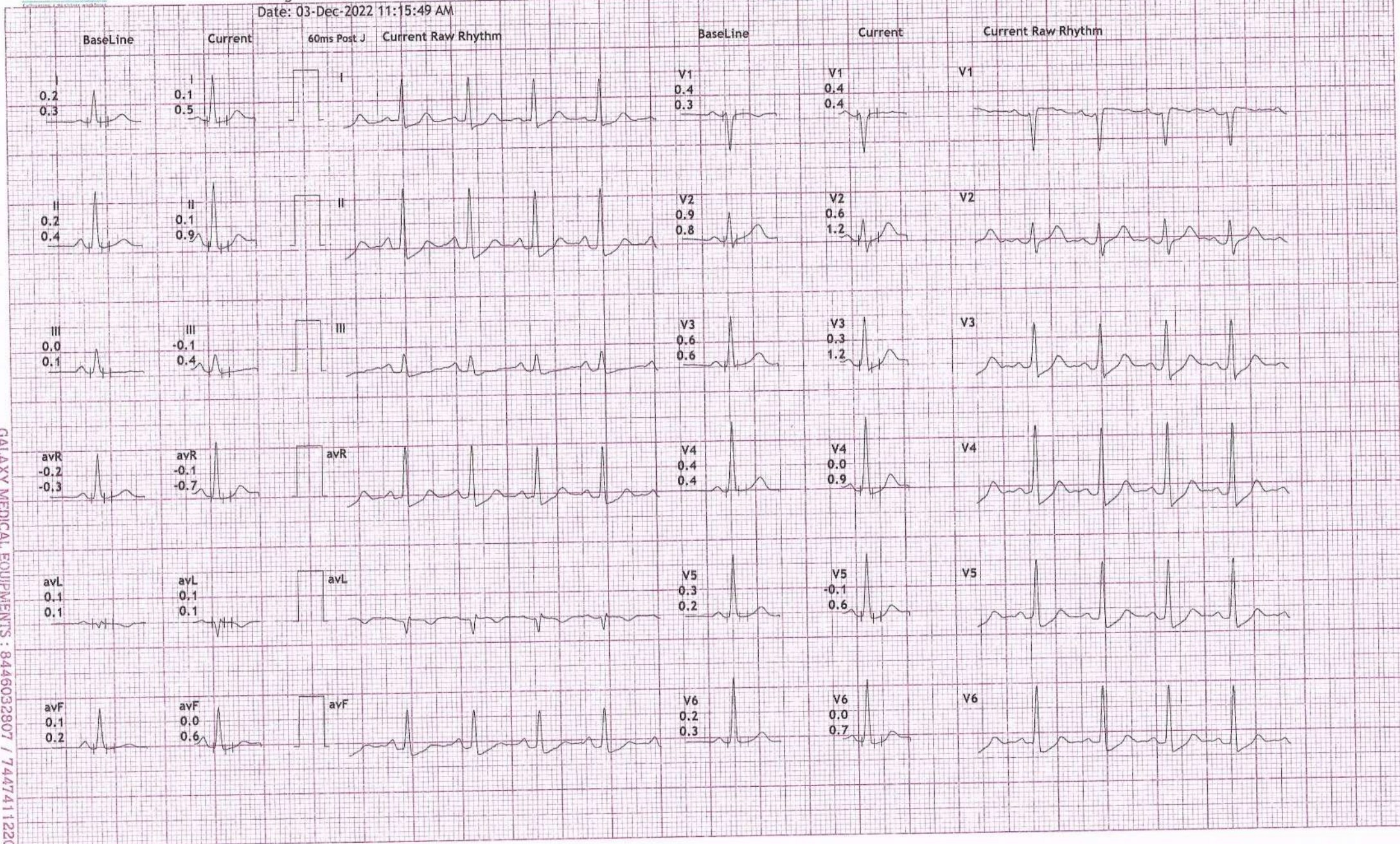

GALAXY MEDICAL EQUIPMENTS : 8446032907 / 7447411220



# 12 Lead + Comparison

## MADYOASIS DIAGNOSTICS CLINIC

FIRST FLOOR, DEENDAYAL HOSPITAL, FC ROAD, SHIVAJI NAGAR, PUNE-411004.

164/MRSSHEETAL ZALKEHR: 121 bpm  
31 Yrs/Female      METS: 1.0  
65 Kg/155 Cms      BP: 120/80  
Date: 03-Dec-2022 11:15:49 AM

MPHR:64% of 189  
Speed: 1.1 mph  
Grade: 0.0%

Raw ECG  
BRUCE  
(1.0-100)Hz

Ex Time 04:43  
BLC :On  
Notch :On

Recovery : ( 02:00 )  
10.0 mm/mV  
25 mm/Sec.

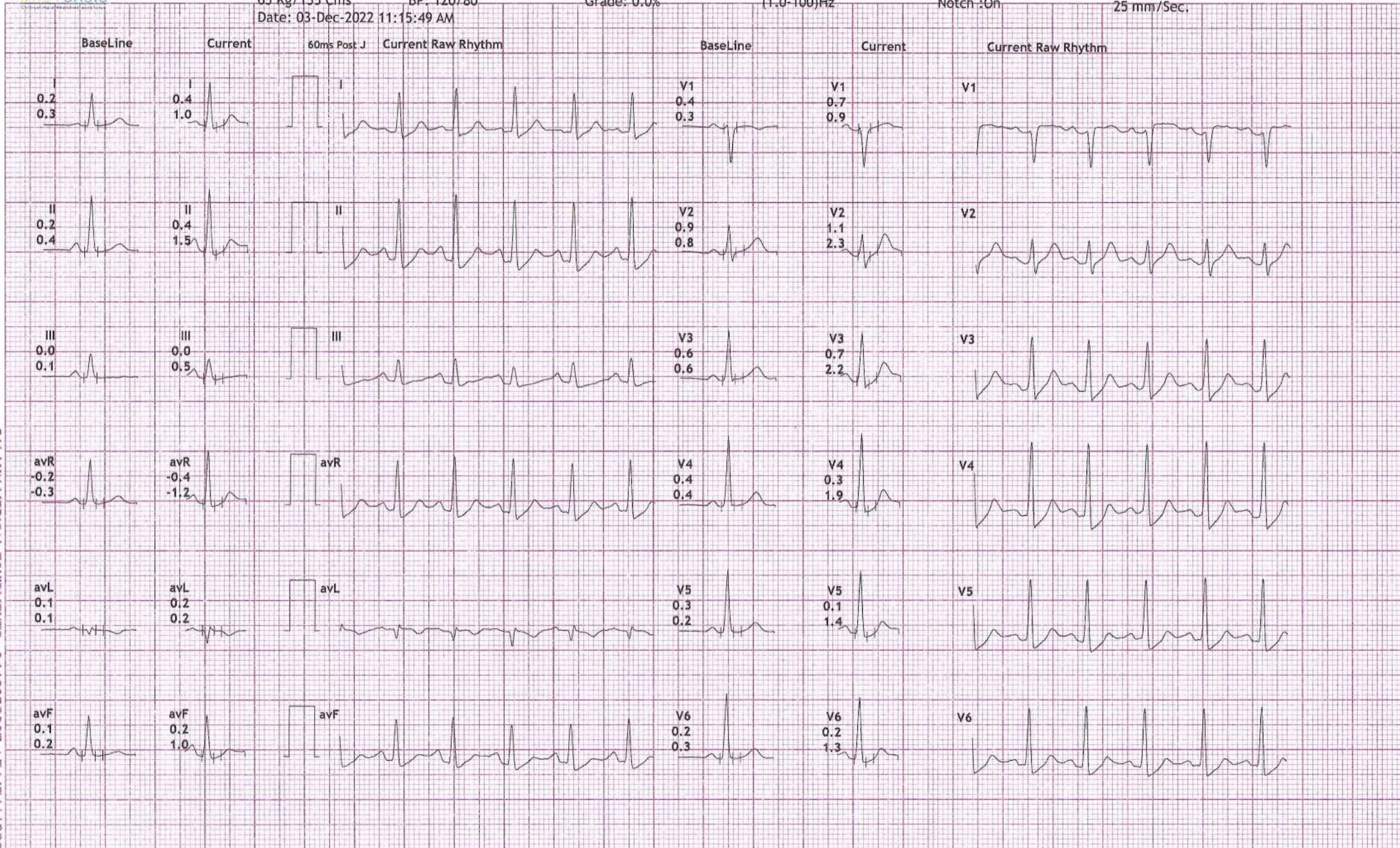

GALAXY MEDICAL EQUIPMENTS : 8446032807 / 7447411220



# 12 Lead + Comparison

# MADYOASIS DIAGNOSTICS CLINIC

FIRST FLOOR, DEENDAYAL HOSPITAL, FC ROAD, SHIVAJI NAGAR, PUNE-411004.

164/MRSSHEETAL ZALKEHR: 151 bpm

MPHR: 79% of 189

Raw ECG

Ex Time 04:43

Recovery : ( 01:00 )

31 Yrs/Female

METS: 1.1

Speed: 1.1 mph

BRUCE

BLC :On

10.0 mm/mV

65 Kg/155 Cms

BP: 120/80

Grade: 0.0%

(1.0-100)Hz

Notch :On

25 mm/Sec.

Date: 03-Dec-2022 11:15:49 AM

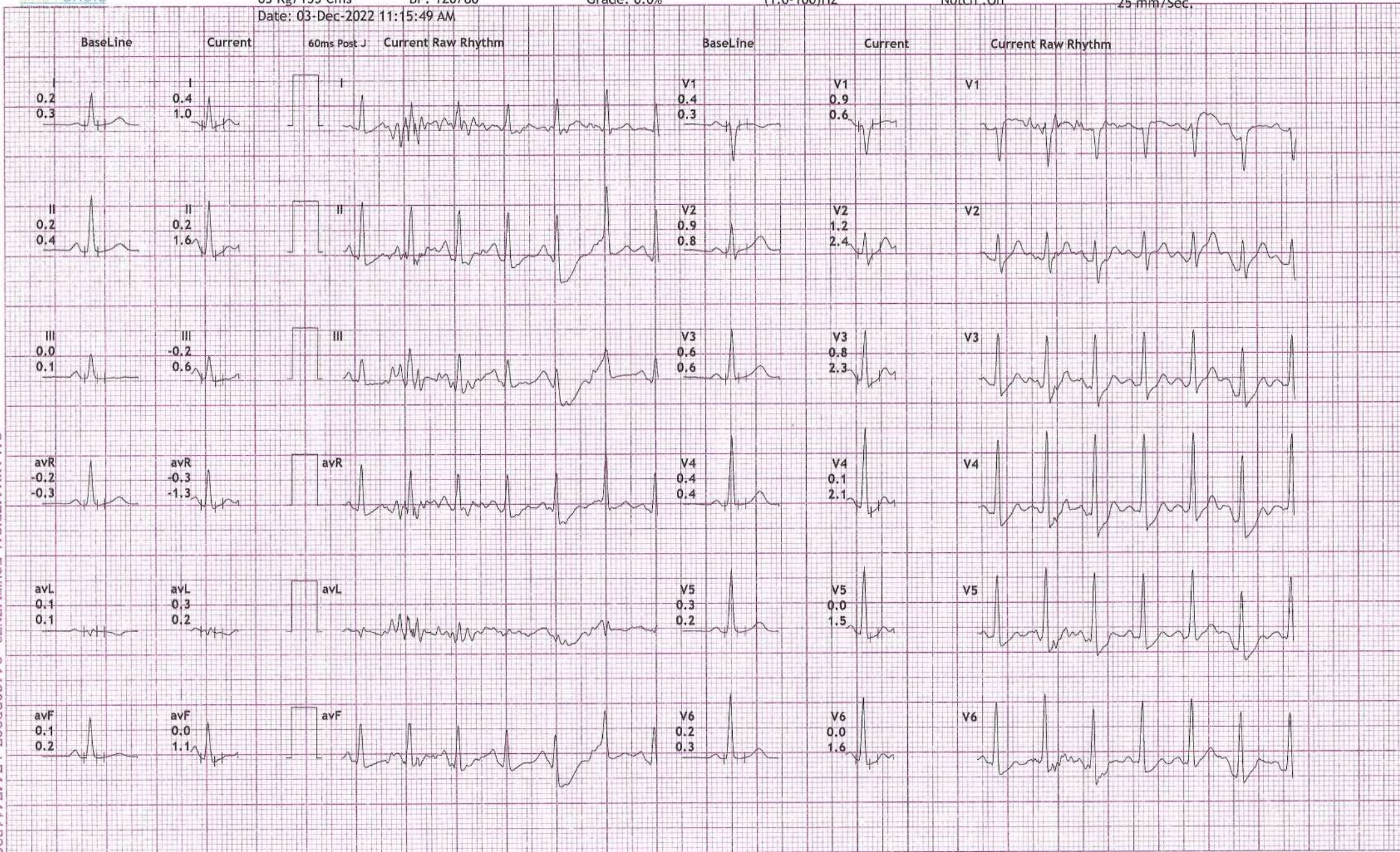

GALAXY MEDICAL EQUIPMENTS : 8446032807 / 7447411220





# 12 Lead + Comparision

164/MRSHEETAL ZALKEHR: 177 bpm  
 31 Yrs/Female      METS: 8.2  
 65 Kg/155 Cms      BP: 130/85  
 Date: 03-Dec-2022 11:15:49 AM

## MADYOASIS DIAGNOSTICS CLINIC

FIRST FLOOR, DEENDAYAL HOSPITAL, FC ROAD, SHIVAJI NAGAR, PUNE-411004.

MHR: 93% of 189  
 Speed: 3.4 mph  
 Grade: 14.0%

Raw ECG  
 BRUCE  
 (1.0-100)Hz

Ex Time 04:43  
 BLC :On  
 Notch :On

PeakEx  
 10.0 mm/mV  
 25 mm/Sec.

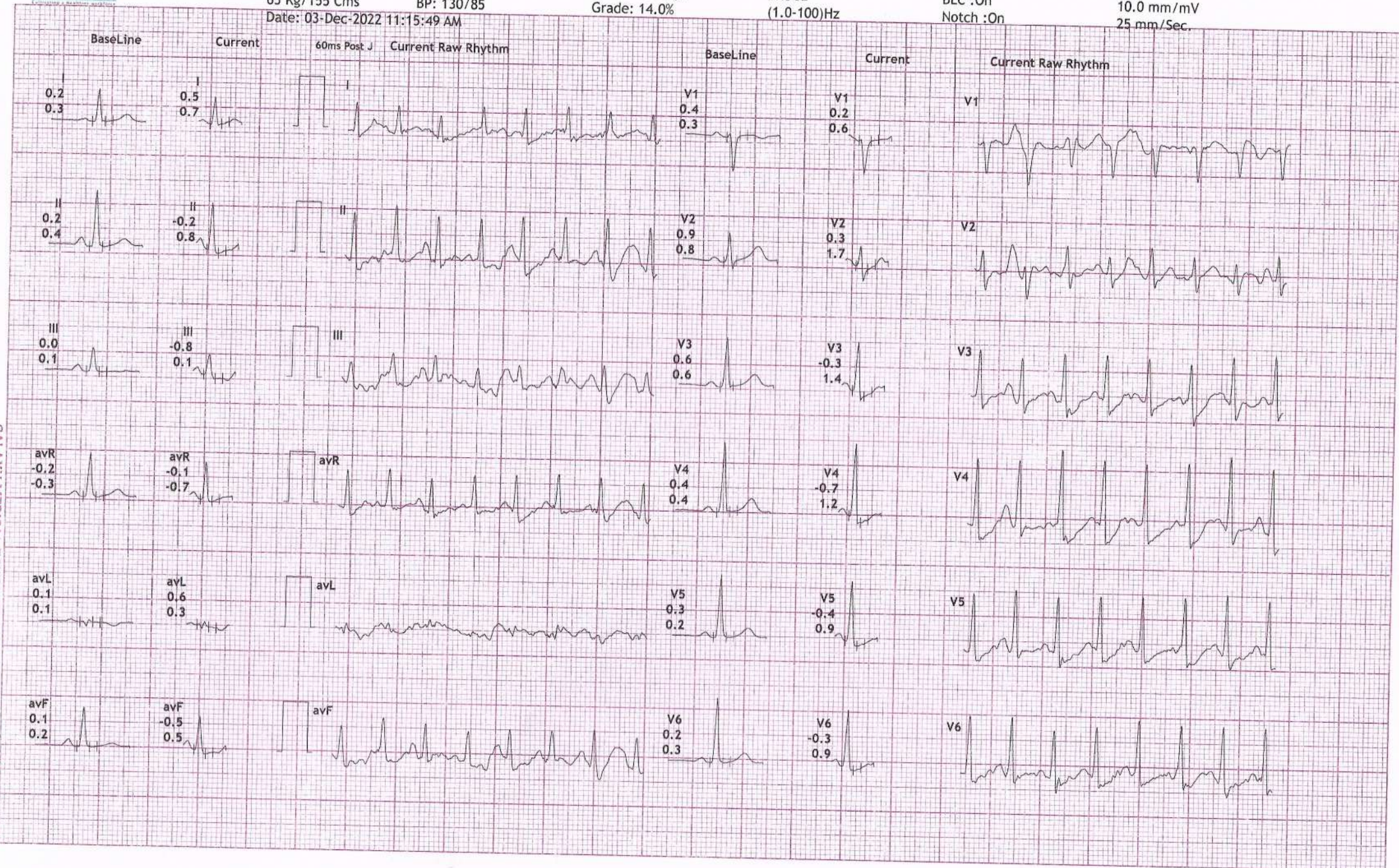

GALAXY MEDICAL EQUIPMENTS : 8449032807 / 7447411220



# 12 Lead + Comparison

## MADYOASIS DIAGNOSTICS CLINIC

FIRST FLOOR, DEENDAYAL HOSPITAL, FC ROAD, SHIVAJI NAGAR, PUNE-411004.

164/MRSSHEETAL ZALKEHR: 159 bpm  
31 Yrs/Female METS: 6.0  
65 Kg/155 Cms BP: 110/80  
Date: 03-Dec-2022 11:15:49 AM

MPCR: 84% of 189  
Speed: 2.5 mph  
Grade: 12.0%

Raw ECG  
BRUCE  
(1.0-100)Hz

Ex Time 03:41  
BLC :On  
Notch :On

Stage 2 ( 01:36 )  
10.0 mm/mV  
25 mm/Sec.

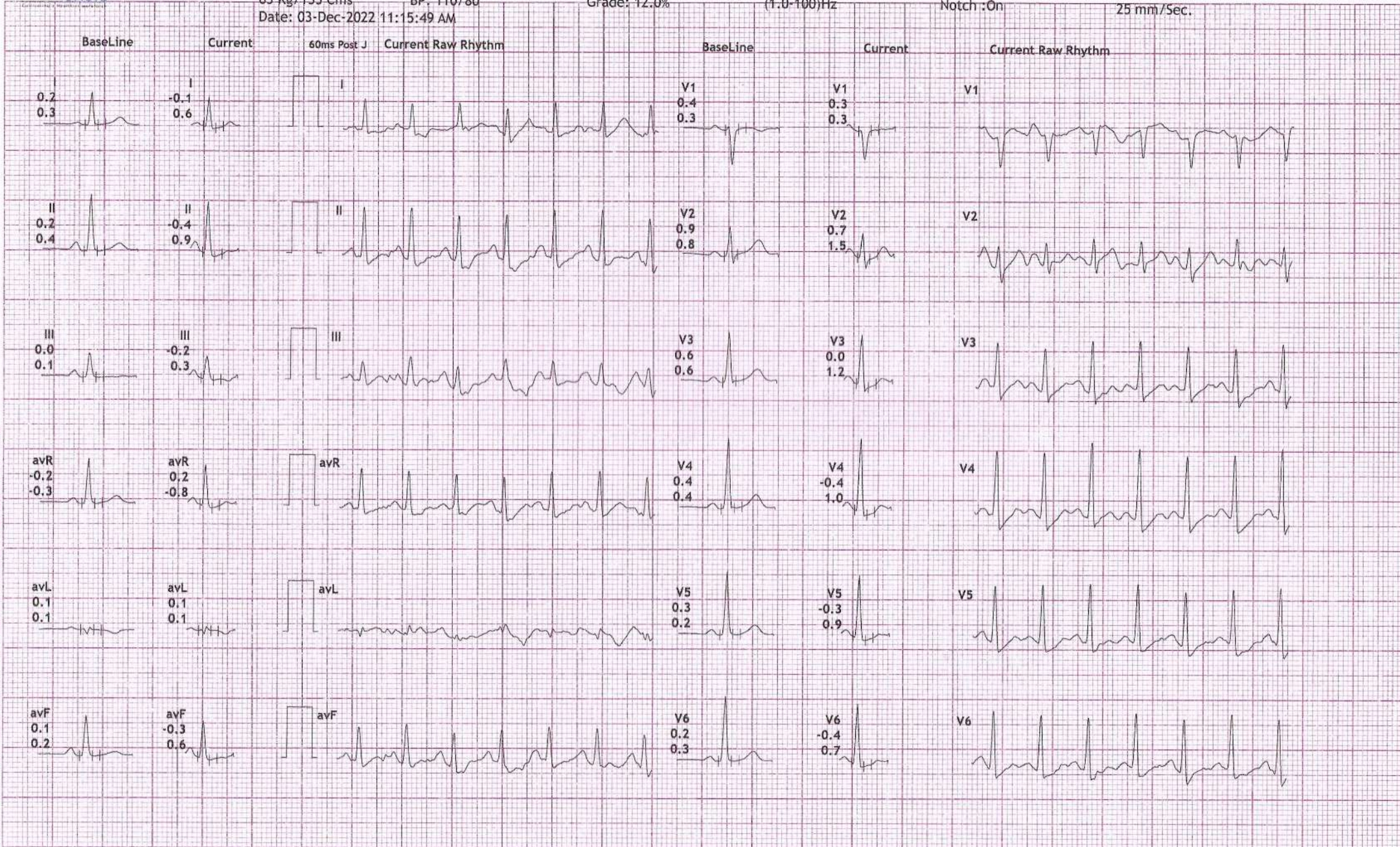



# 12 Lead + Comparison

# MADYOASIS DIAGNOSTICS CLINIC

FIRST FLOOR, DEENDAYAL HOSPITAL, FC ROAD, SHIVAJI NAGAR, PUNE-411004.

164/MRS SHEETAL ZALKEHR: 141 bpm  
31 Yrs/Female METS: 3.6  
65 Kg/155 Cms BP: 101/72  
Date: 03-Dec-2022 11:15:49 AM

MHR: 74% of 189  
Speed: 1.7 mph  
Grade: 10.0%

Raw ECG  
BRUCE  
(1.0-100)Hz

Ex Time 02:05  
BLC :On  
Notch :On

Stage 1 ( 02:05 )  
10.0 mm/mV  
25 mm/Sec.

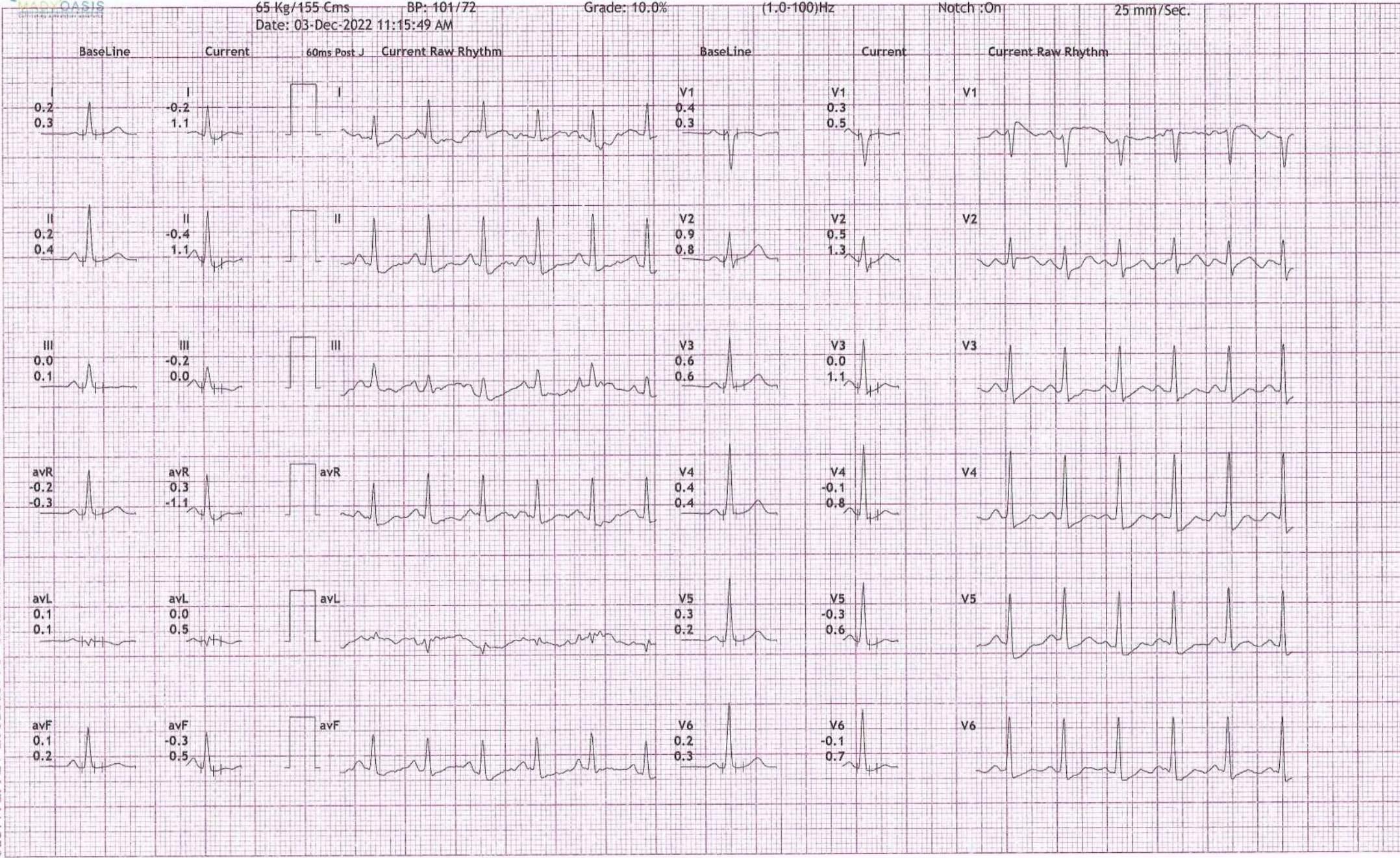



# 12 Lead + Comparison

## MADYOASIS DIAGNOSTICS CLINIC

FIRST FLOOR, DEENDAYAL HOSPITAL, FC ROAD, SHIVAJI NAGAR, PUNE-411004.

164/MRS SHEETAL ZALKEHR: 95 bpm  
31 Yrs/Female      METS: 1.0  
65 Kg/155 Cms      BP: 101/72  
Date: 03-Dec-2022 11:15:49 AM

MPHR: 50% of 189  
Speed: 0.0 mph  
Grade: 0.0%

Raw ECG  
BRUCE  
(1.0-100)Hz

Ex Time 00:00  
BLC :On  
Notch:On

ExStart  
10.0 mm/mV  
25 mm/Sec.

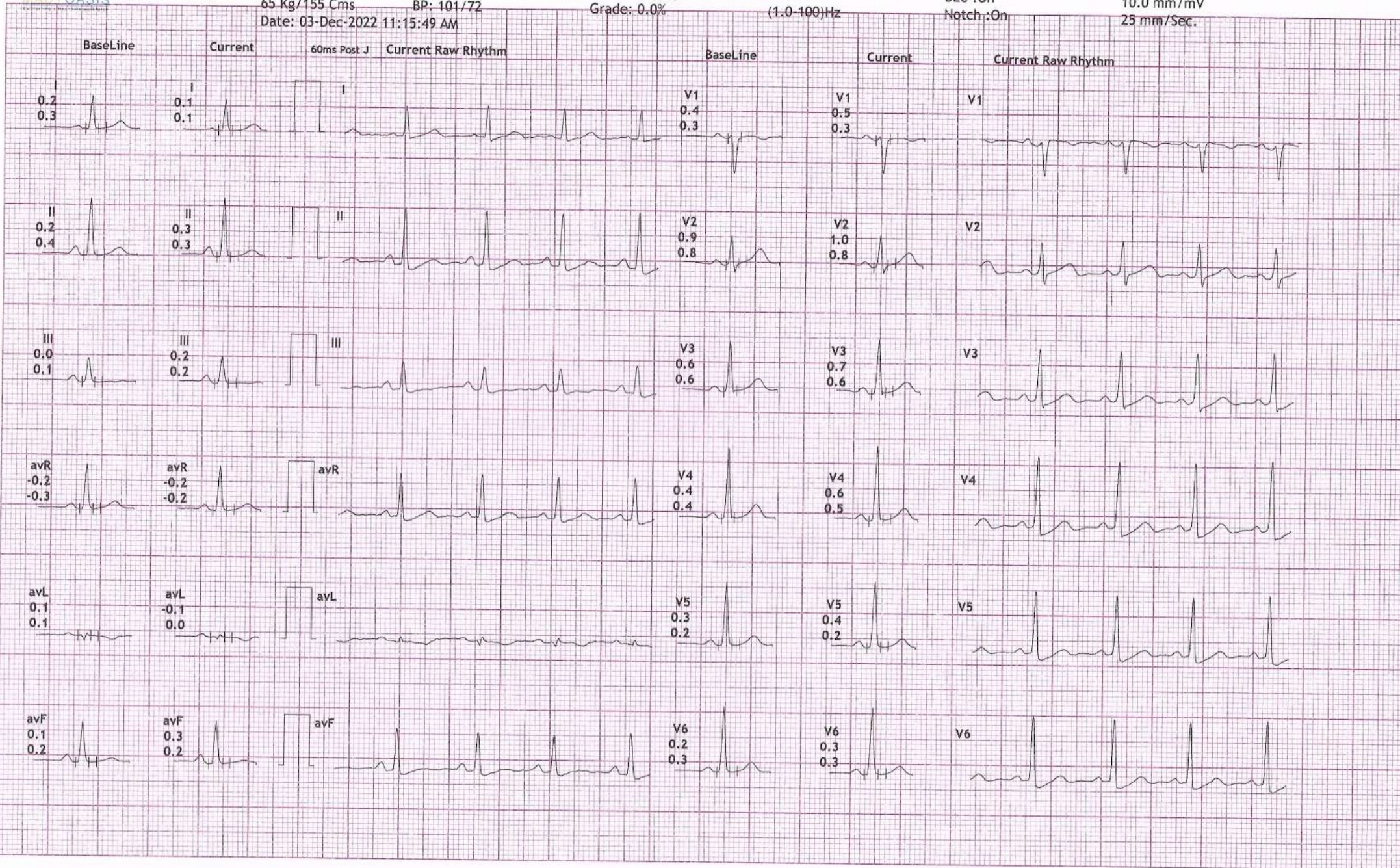



# 12 Lead + Comparison

# MADYOASIS DIAGNOSTICS CLINIC

FIRST FLOOR, DEENDAYAL HOSPITAL, FC ROAD, SHIVAJI NAGAR, PUNE-411004.

164/MRSSHEETAL ZALKEHR: 82 bpm  
31 Yrs/Female METS: 1.0  
65 Kg/155 Cms BP: 101/72  
Date: 03-Dec-2022 11:15:49 AM

MPHR:43% of 189  
Speed: 0.0 mph  
Grade: 0.0%

Raw ECG  
BRUCE  
(1.0-100)Hz

Ex Time 01:13  
BLC :On  
Notch:On

HV  
10.0 mm/mV  
25 mm/Sec.

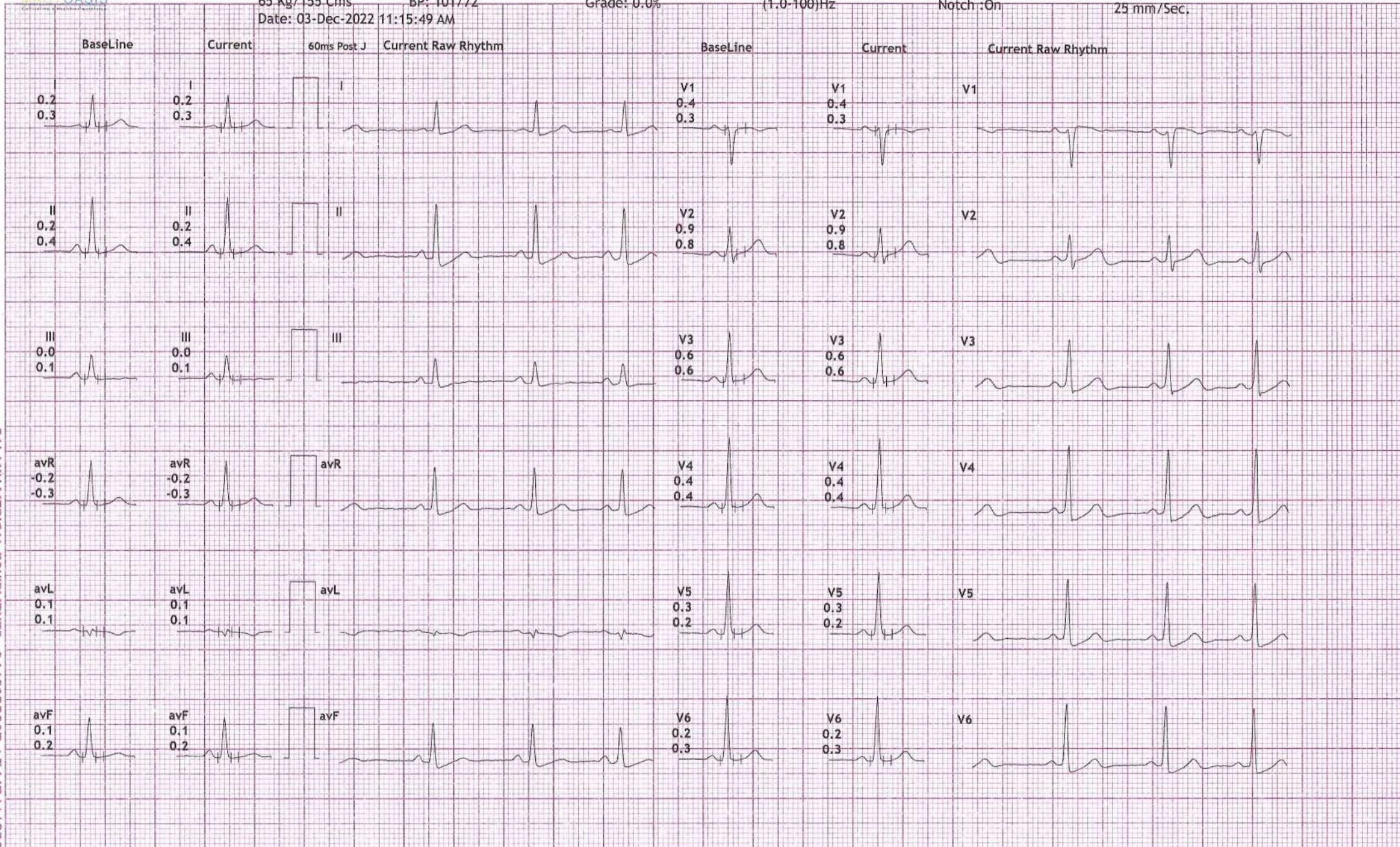

GALAXY MEDICAL EQUIPMENTS : 8446032807 / 7447411220

12 Lead + Comparison

MADYOASIS DIAGNOSTICS CLINIC

FIRST FLOOR, DEENDAYAL HOSPITAL, FC ROAD, SHIVAJI NAGAR, PUNE-411004.



164/MRS SHEETAL ZALKEHR: 93 bpm  
 31 Yrs/Female METS: 1.0  
 65 Kg/155 Cms BP: 101/72  
 Date: 03-Dec-2022 11:15:49 AM

MpHR: 49% of 189  
 Speed: 0.0 mph  
 Grade: 0.0%

Raw ECG  
 BRUCE  
 (1.0-100)Hz

Ex Time 00:54  
 BLC :On  
 Notch :On

STANDING  
 10.0 mm/mV  
 25 mm/Sec.

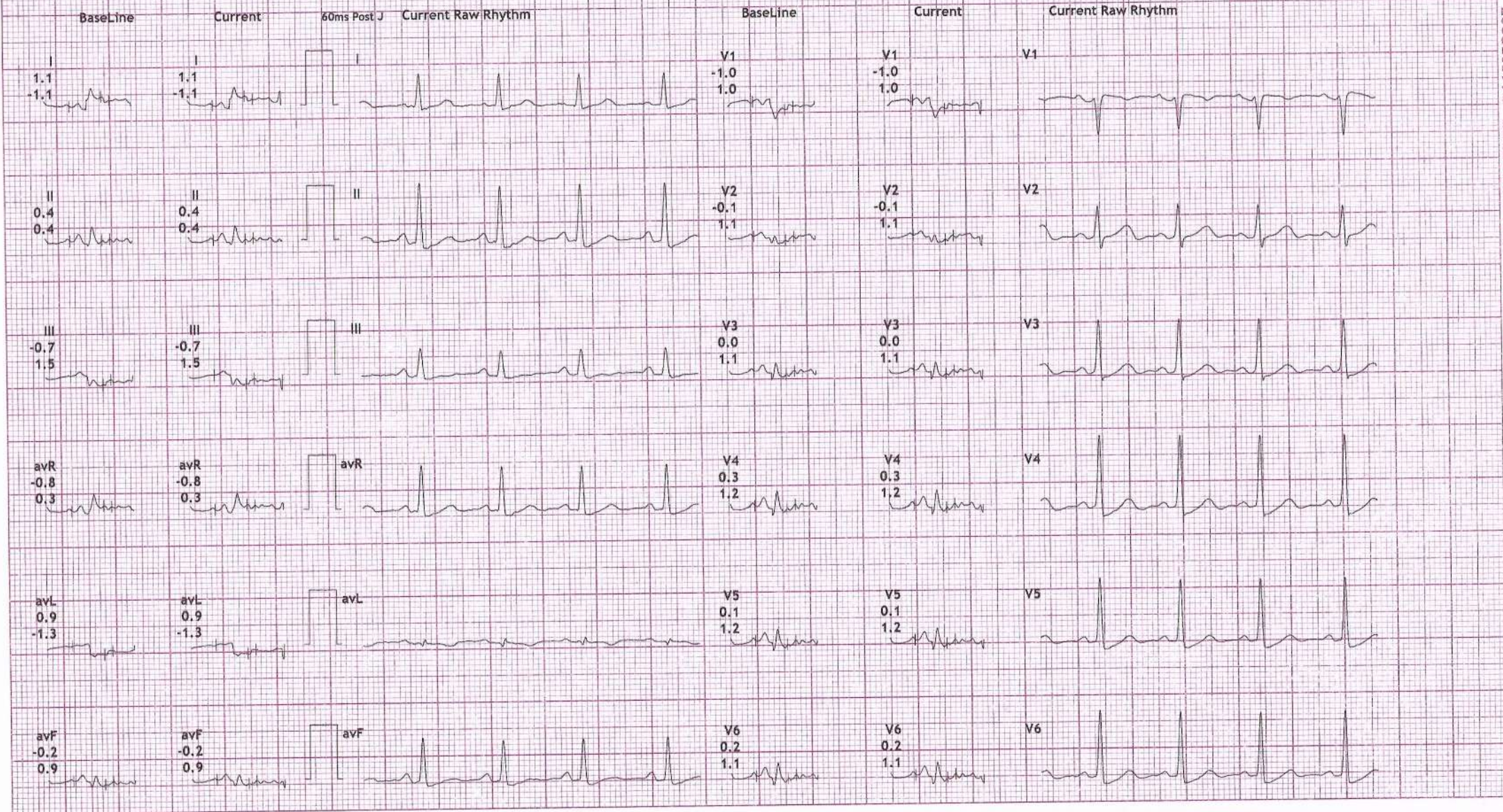

GALAXY MEDICAL EQUIPMENTS : 8446032807 / 7447411220



# 12 Lead + Comparison

# MADYOASIS DIAGNOSTICS CLINIC

FIRST FLOOR, DEENDAYAL HOSPITAL, FC ROAD, SHIVAJI NAGAR, PUNE-411004.

164/MRS SHEETAL ZALKEHR: 83 bpm  
31 Yrs/Female METS: 1.0  
65 Kg/155 Cms BP: 101/72  
Date: 03-Dec-2022 11:15:49 AM

MHR: 43% of 189  
Speed: 0.0 mph  
Grade: 0.0%

Raw ECG  
BRUCE  
(1.0-100)Hz

Ex Time 00:34  
BLC : On  
Notch : On

SUPINE  
10.0 mm/mV  
25 mm/Sec.

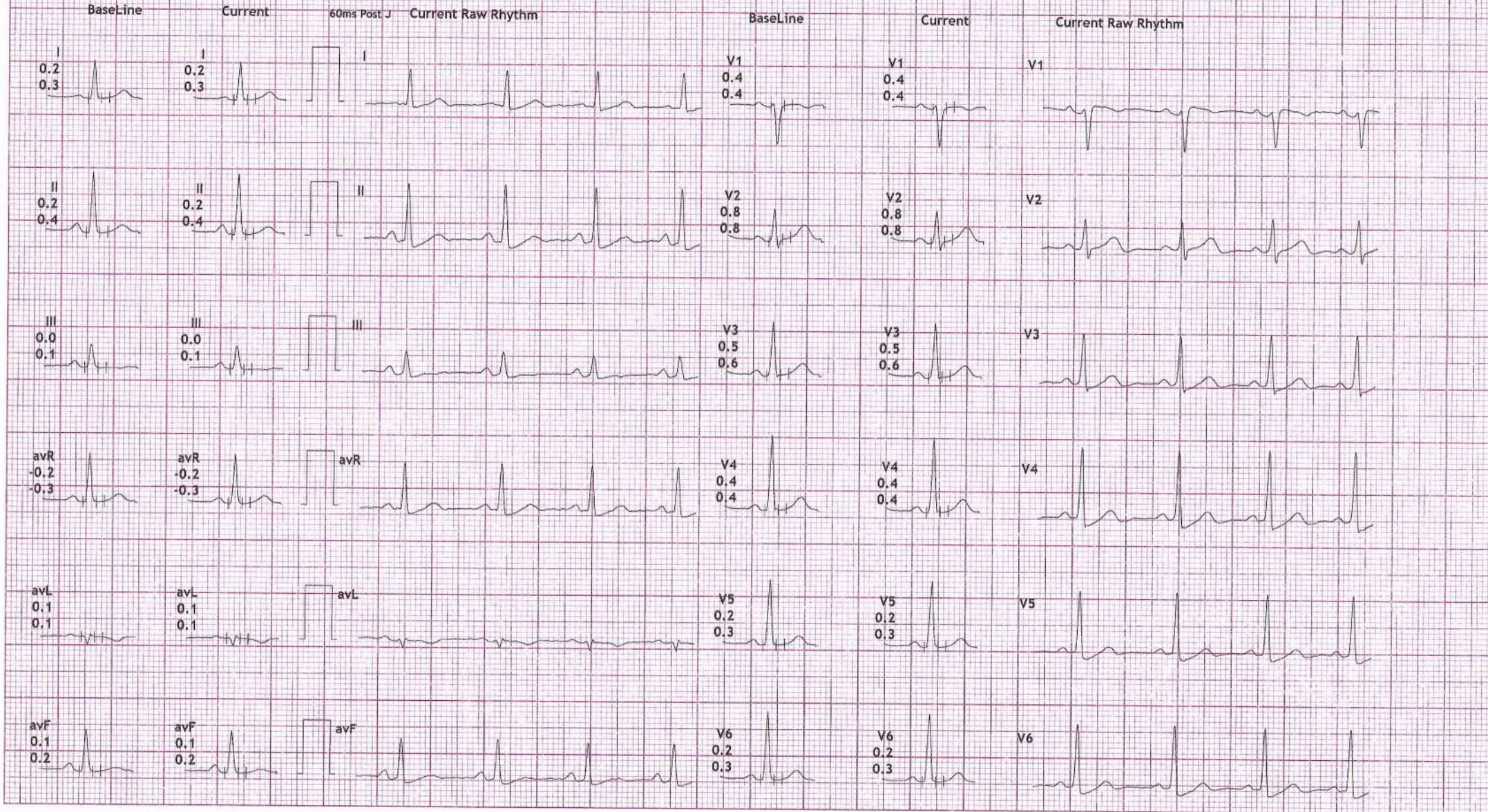

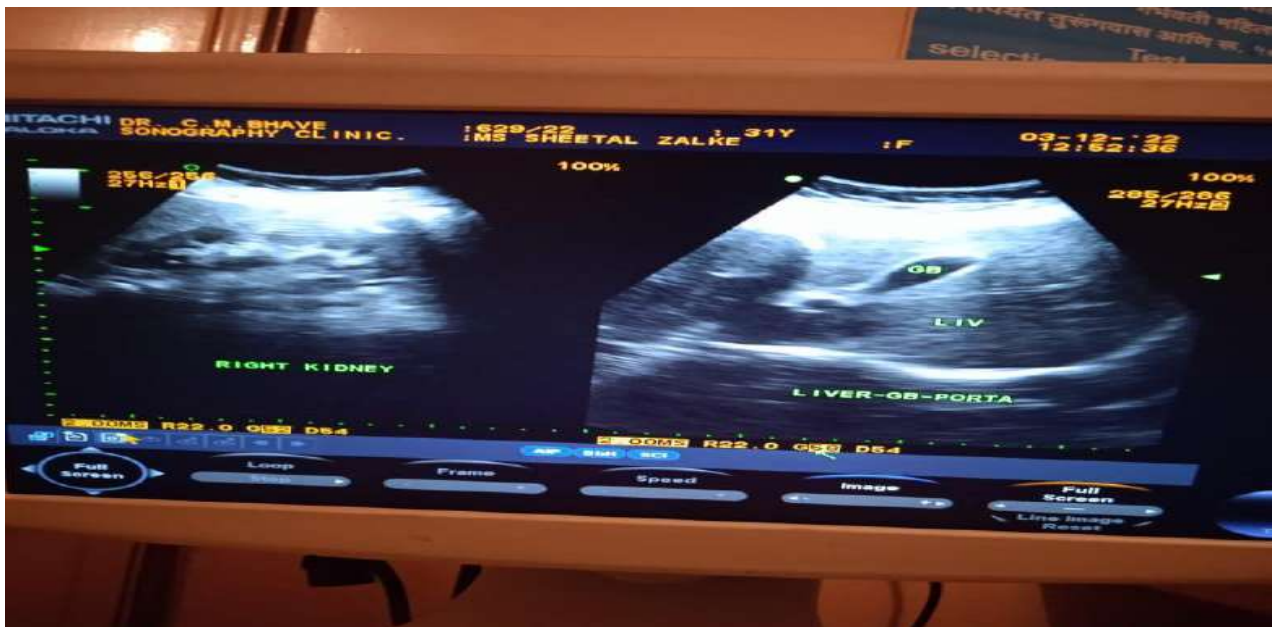



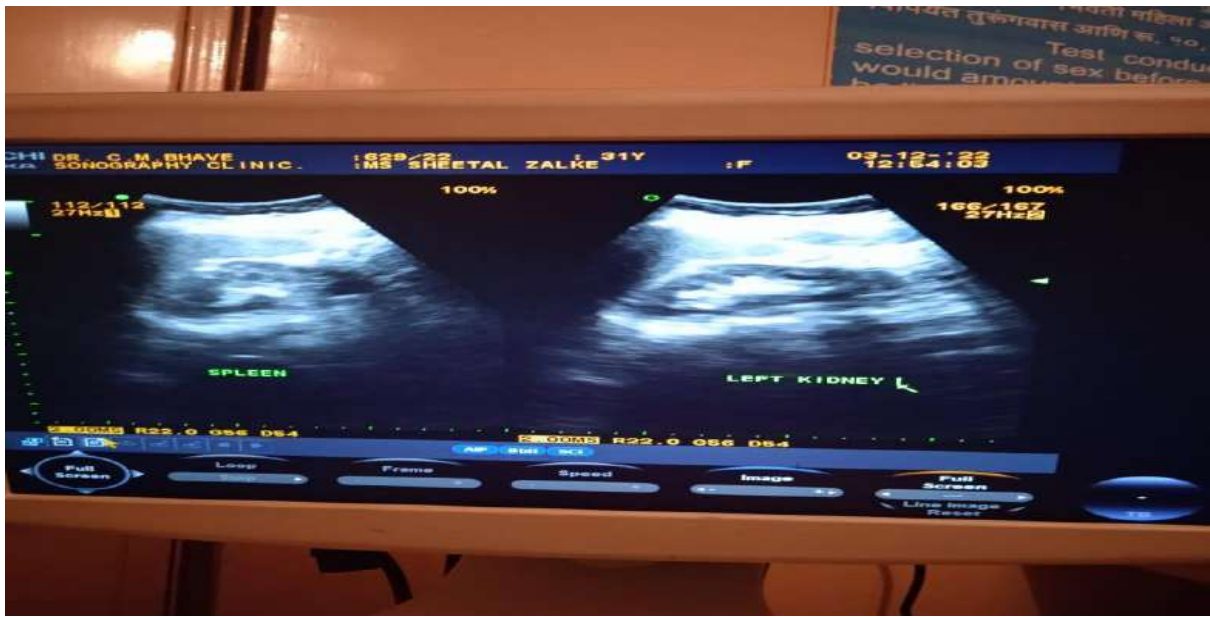



**DR. CHANDRASHEKHAR M. BHAVE**

• M. D. ( Rad. ), D. M. R. D., D. M. R. T. ( Bom. ).

**DIGITAL X-RAY**

**& COLOUR DOPPLER CLINIC**

• Tel. Nos. : (C) 2553 2346. / (R) 2551 0438.  
• Mobile : 98220 90203.

CONSULTING RADIOLOGIST, SONOLOGIST  
& RADIOTHERAPIST.

1221 / B - 1, WRANGLER PARANJAPE ROAD,  
HOTEL VAISHALI LANE, GROUND FLOOR,  
OFF FERGUSSON COLLEGE ROAD,  
OPP. VIVEKANAND HALL, SHIVAJINAGAR, PUNE - 411 004.

**MRS. SHEETAL ZALKE.**  
**C/O. MADYOASIS DIAGNOSTICS.**  
**USG - ABDOMEN & PELVIS.**

03-DEC-2022.

Realtime USG study of abdomen & pelvis has been done.  
Liver shows normal size & echotexture. No focal lesion is seen. No intra- hepatic biliary duct dilation is noted. Portal & hepatic vein radicles look normal. CBD & PV are of normal calibre at porta hepatis.  
Gall bladder is well distended, shows clear contents & smooth walls. No echo reflective gall stones are seen. No evidence of cholecystitis is noted.  
Spleen shows normal size & echotexture. No evidence of focal lesion.  
Pancrease shows normal echo-appearance. No evidence of pancreatitis; pancreatic calculi or mass lesion is seen.  
Both kidneys show normal size, shape, position; sinus echoes & C - M differentiation. No evidence of renal calculus or HDN noted.  
Right kidney measures 102 x 37 mm with 12 mm cortex.  
Left kidney measures 99 x 40 mm with 14 mm cortex.  
Ureters are undilated. U-V regions are clear.  
Bladder shows normal contours. No intrinsic mass or calculus is noted. No cystitis. Pre void volume - 204 ml. While post void volume - 29 ml. ( Not significant).  
Uterus is AV, non - gravid , measures 60 x 26 x 33 mm in size & shows thin ( 5 mm ) midline endometrial echo.  
Ovaries show normal size & echotexture.  
Right ovary - 21 x 15 mm. Left ovary - 24 x 17 mm.  
No adnexal mass or cyst noted.  
No evidence of free fluid is seen in the cul - de - sac.  
No evidence of ascites or lymphadenopathy is noted. Aorta & I.V.C look normal.  
No sonographically detected bowel pathology is seen.

**IMPRESSION :- .....NORMAL STUDY.**

*First E.*

**(DR. CHANDRASHEKHAR. M. BHAVE).**  
**MD(RAD), DMRD, DMRT( BOM).**

- Panel Radiotherapist : Deenanath Mangeshkar Hospital, Pune - 411 004.
- Consultant Radiologist : Deendayal Hospital, Pune - 411 005.